Historical Society

THE MARBLE HILL PRESS.

Terms—$1.00 a Year | THIRTY-FIFTH YEAR. | Circulation, 1,200

Vol. 35. | Marble Hill, Missouri, Thursday, December 16, 1915. | No. 33.

"How Dear To My Heart Are the Scenes of My Childhood When Fond Recollection Presents Them to View."

No truer lines were ever written than the above. The question is why are we so fond of our childhood homes? Because, all that loving parents, sister, brother and other relatives could do to make our childhood days happy was done. Chief among the many pleasant memories of those days is, of course, merry Christmas times. Now, don't you think you should make Christ's birthday such a pleasant occasion at your fireside for those you love and who love and trust you that they will, in years to come, remember with fond hearts their childhood days at home with you. Your gifts selected from our wonderful collection will be sure to bring a real happy Christmas, because here you may choose from the most extensive variety of new, useful merchandise and be absolutely assured of receiving the greatest values at low prices unequaled anywhere. We extend to you a hearty invitation to come and inspect our superb displays---your visit will be well worth your while!

Good Coal Oil, per gallon 8c *Best Salt, per barrel $1.39*

Cold Weather Calls for Good Underwear

Your pocketbook calls for economy in price. This is the place for both. Men, Ladies,' Misses, and Children's Union Suits and 2-piece Suits in all grades and at prices that defy competition. Call and see for yourself. You can't beat our prices on these articles.

Mackinaws and Sweater Coats

Work Coats, Wool Shirts, Sweaters etc., at surprisingly low prices. Call and see these goods.

The One Store for HATS

Why does nearly every man in the community come to this Store for his Hats and Caps? For the same reason that you do—or ought to.

Because he gets a HAT or CAP, and not a makeshift, and he doesn't pay much for it.

Your Winter Hat is Here—bought at a great reduction and selling as low as you could expect.

Shirts, Ties, Suspenders and Hose

At almost your own price. A splendid line at tresdatable prices. See them.

Clothing Clothing

Our buyer has just returned from the city where he purchased an enormous Stock of Clothing at a rare Bargain on account of the lateness of the season and we are going to give our customers the benefit of this close buying. See us before you buy.

$25.00	Suits	will	go	at	this	Holiday	Sale	for $18.50
20.00	"	"	"	"	"	"	"	16.50
18.00	"	"	"	"	"	"	"	15.00
17.50	"	"	"	"	"	"	"	14.50
15.00	"	"	"	"	"	"	"	11.00
13.50	"	"	"	"	"	"	"	9.85
12.50	"	"	"	"	"	"	"	9.00
10.00	"	"	"	"	"	"	"	7.65

We have a lot of Suits which range in size from 34 to 36 and in order to get rid of these small sizes we are making extraordinary low prices on them. All Youths' and Children's Clothing and Overcoats will go at COST. Come in and see us.

$5.00	Pants	at	clean-up	prices,	only	$3.85
4.00	"	"	"	"	"	2.85
3.50	"	"	"	"	"	2.60
3.00	"	"	"	"	"	2.25
2.50	"	"	"	"	"	1.85
Old Wollen Mills Pants						1.25

We have a big line of Work Pants, Corduroy, Whipcord and other kinds at prices you can't pass up.

Dry Goods Dry Goods

If you want something pretty in Dress Goods almost given to you just call at this store. Wool Dress Goods, Suitings, Fleeced Goods, Ginghams, Percales, etc., cheaper than you can buy them elsewhere.

Santa Claus' Arrival

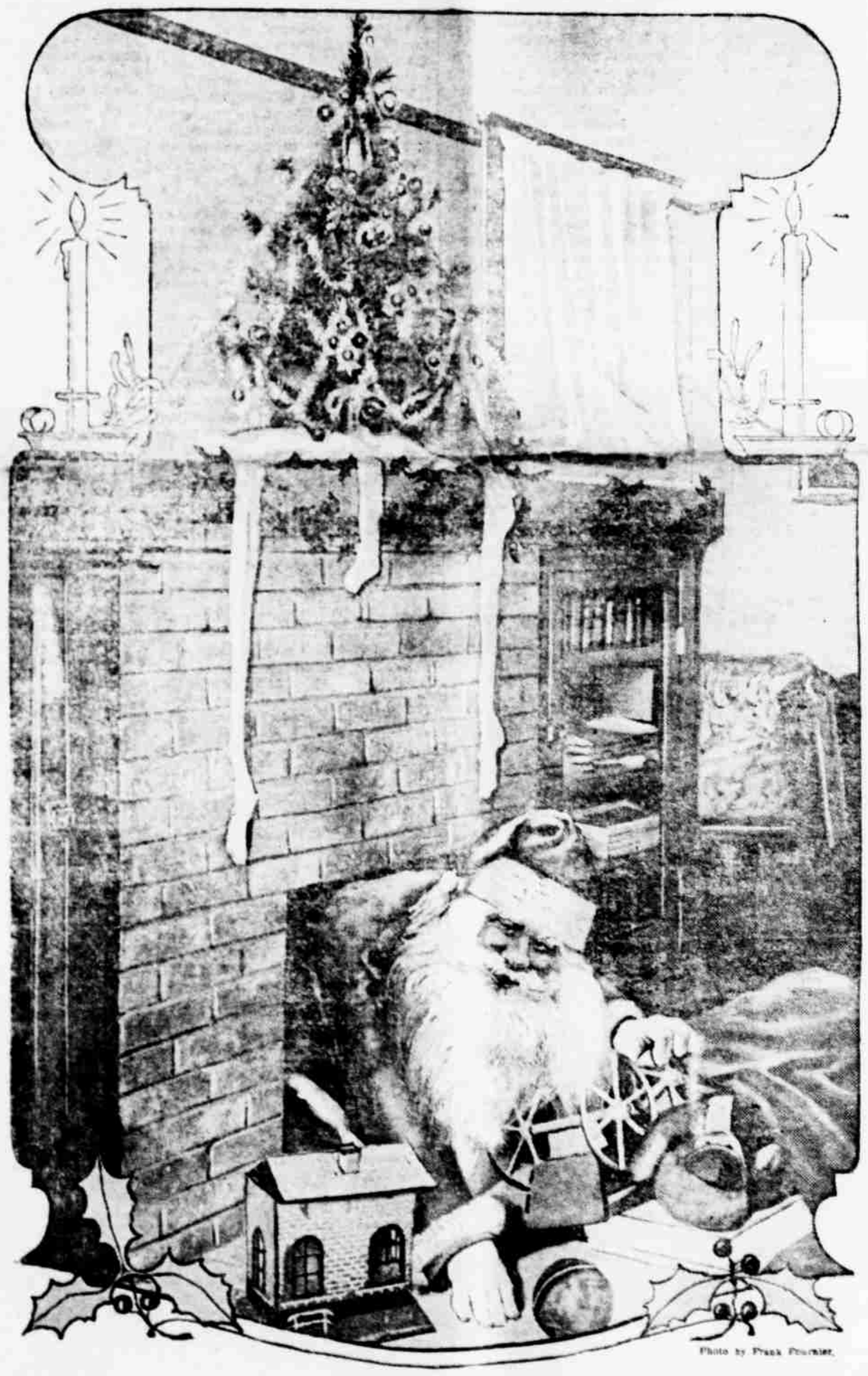

Photo by Frank Fruchtler.

Furniture Furniture

Make the long winter evenings more pleasant by brightening your home with some new Furniture. We are closing out good Wardrobes for only $7.50 each and all other articles in this line will go accordingly such as Chairs, Bedsteads, Tables etc.

Tinware, Graniteware and Queensware

Make the wife you love happy by calling at our store and buying some of the many much-needed articles in these lines. Our prices are so low your pocketbook will not be much lighter.

Big Line of Trunks

and Grips at almost your own price.

Do You Need a New Buggy This Fall

We have some beauties, all well made and hard to wear out, stand any strain and very easy on your pocketbook. We bought these surgies at a Special Bargain and they are going as low as $63.00. See them.

Pratts Poultry Food and Salvet

Are so well and favorably known that it is useless for us to dwell on its merits. We would be glad to supply your needs.

Paints and Varnishes

If you expect to use any Paints or Varnishes you can make money by figuring with us.

Cloaks Cloaks

Biggest line of Ladies' and Children's Cloaks in the County from which to select—latest styles and the best grades to be found at the price. Look at these Bargains.

$20.00 Value for only	$15.00
18.00 " " "	13.50
15.00 " " "	11.00
13.50 " " "	9.00

5.00, 6.00, 7.50 and 8.00 Coats are going regardless of COST.

A big lot of Ladies' and Children's cheap coats going regardless of COST.

Shoes Shoes

Very little money will buy positively the most satisfactory pair of Shoes in this town.

You can pay more if you want to, but nowhere will you get a better one for long service than our $3.00 "Stump of the World." It stands the hardest of tests.

We also handle the "Beacon" and "Whitehouse" Shoes. Call and see us before you buy winter shoes for yourself and family.

Good Coffee, per pound - 9c *Fine Candies, per pound - - 5c*

Old Santa will stay at our Store the week before Christmas. See him.

1. This is the largest store in the county. 2. We have the largest and best assortment of goods in the county. 3. We do the biggest business of any mercantile establishment in the county. 4. We are the biggest donator to public roads in the county. 5. We are the heaviest donator to the churches of the county. 6. We give more to the poor and helpless than anyone else in the county. We help you and you should help us. You are invited to call at our Store and inspect our big line of merchandise--larger and cheaper than ever before. Bring us your chickens, geese, turkeys, ducks, eggs, feathers and in fact any and all kinds of farm produce and we will pay you the highest market price for it.

Taylor Mercantile Company, - - Marble Hill