THE LEDGER.

THURSDAY, JANUARY 26.

Garden, Farm and Field.

BY JOHN J. GILL.

Hot Beds.

Hot beds are important winter adjuncts of the garden. By judicious use of them vegetables may be grown during winter for the table. Through their instrumentality cities are supplied with salads and radishes long before they can be raised in the open air. They are also of great use for forcing and plant raising in the early spring. No garden should be without them. They can be prepared in the following manner: Secure enough good fresh horse manure to make a pile from three to four feet high and from six inches to a foot wider every way than the box intended to be used—that of livery stables where abundance of grain is fed is best. If at all dry it should be well watered and thrown lightly together to ferment. This usually takes place in a short time. A few days after it should be turned, well shaken up and mixed. The strawy portion should be kept in the middle of the pile. One turning is generally sufficient but sometimes two are necessary. The object of these turnings is to heat the manure and deprive it of rankness. When this is accomplished the bed may be constructed. Select for this purpose a dry spot, well sheltered on its north and open to the sun on its south side. In forming the piles the manure should be again well shaken, mixed together and packed down. A box or frame having a steep slant on the side fronting south with appurtenances for glass sash should then be prepared and placed on the top and center of the manure pile. The sash should be kept closed until heat is generated. It should then be raised to admit of either ashes or sand being placed over the manure within the frame to the depth of three or four inches and again lowered. If the heat and steam are excessive cold air must be admitted. If the ashes or sand have been removed from the sides they should be replaced. In a few days the bed will be ready for use. Seed can then be sown in pots and other vessels filled with rich earth to be imbedded in the sand or ashes. If they are watered occasionally the heat will soon cause the seed to sprout and grow rapidly. The sash should be covered with boards in cold weather. When the heat of the manure is not sufficient to keep the plants growing what are called sidings must be made. These consist of fresh manure piled up a foot wide all around the frame. These renew the heat of the bed and greatly promote its successful management.

In January sow in hot bed early varieties of cabbage, cauliflower, lettuce, carrots, beets, onions and radishes.

COLD FRAMES.

In the spring cold frames are great assistants in both city and country gardening. They may be made by placing the ordinary hot bed frame upon ground judiciously selected and properly trenched and manured. Pick out a rich and dry spot sheltered on the north and open to the sun on the south. Dig it up to twice the depth of an ordinary spade and mix fresh horse manure with the soil as it is returned to the place from which it was taken. It should be spaded as long and wide as the box to be used. Put the frame over this and cover with sash or oiled or unoiled cotton cloth. Bank up the sides with manure and operate it as in hot beds until a suitable temperature is obtained. Reduce the surface to a fine tilth and sow in drills about three inches apart. If too thick when up thin to a proper distance in the row. In a cold frame of this sort of a few square feet a gardener or farmer can raise all the plants he needs. In very cold or wet weather the sash or cotton cloth ought to be covered with boards. With proper management neither gardener or farmer need go to the nursery for his cabbage, cauliflower, celery, egg, okra, pepper, tobacco, tomato or sweet potato plants. Even extra early cucumber, melon and squash vines may be raised in pots bedded in cold frames and transplanted to hills prepared for them in the open air when there is no longer danger of frost.

WATER IN BEDS.

It is quite important to have a convenient and full supply of water for stock in winter. Good water of moderate temperature promotes the growth and fattening of cattle at this season as much as anything that is usually given them. It is especially necessary for the abundant production of milk. In rainy and stormy weather in winter, not to speak of the danger of slipping and falling, it is always a tedious and disagreeable thing to drive stock to a distant watering place, and the colder and stormier the weather the more necessary is it to keep stock under shelter. Perhaps one of the best provisions for stock water in winter is large cisterns. These can be dug and walled at moderate expense. In this country in most situations cisterns hold water without being cemented and it is a poorly equipped farm indeed that is not provided with outbuildings sufficient to keep up a necessary supply of water for even a considerable bunch of cattle. Water can be drawn from these cisterns into troughs, either within or outside the stalls occupied by the herd. It has been proposed to substitute water tanks for cisterns but in the opinion of the writer the latter would be the best and least expensive to construct or to keep in repair. In cisterns the water would never get too cold for use in the winter and would be all the more acceptable on account of its temperature in summer. The warming of water in winter by artificial means may be very good in theory but in practice, however beneficial it might be, it will be found in most instances to be expensive if not impossible. If there is anything superior to cisterns it is deep wells operated by wind mills or horse power.

The success of Chamberlain's Cough Remedy in effecting a speedy cure of colds, croup and whooping cough has brought it into great demand. Messrs. Pontius & Son, of Cameron, Ohio, say that it has gained a reputation second to none in that vicinity. Jas. M. Queen, of Johnstson, W. Va., says it is the best he ever used. B. F. Jones, druggist, Winona, Miss., says: Chamberlain's Cough Remedy is perfectly reliable. I have always warranted it and it never failed to give the most perfect satisfaction." 50 cent bottles for sale by C. A. Buckner, druggist.

Almost 100 Miles an Hour.

What is believed to be the fastest time on record was made by a compound locomotive of the Vauclain type on the Bound Brook route between Philadelphia and New York Friday evening, November 18. The locomotive, No. 385, was attached to the regular 5:15 p. m. express from Philadelphia, which consisted of four cars. A number of very fast runs of several miles were made. Between Jenkintown and Yardley five successive miles were run in 205 seconds, or at the rate of eighty-eight miles per hour, and near Neshaminy a mile was made in thirty nine seconds. The record was broken, however, between Plainfield and Elizabeth of the line of the Central Railroad of New Jersey, where one mile was run in thirty-seven seconds, and two successive miles in seventy-five seconds, or at the rate of ninety-seven miles per hour. The engine which made this extraordinary record weighs 123,800 pounds without tender, and carried 88,400 pounds of it on the drivers, the latter being seventy-eight inches in diameter.

The Date Named.

The "Famous" stock will commence to be sold February 6 and the sale will continue until the goods are disposed of.

Repairing Neatly Done.

If you want your watch cleaned, or repairing of any kind done neatly cheaply and promptly, call on T. S. Riley. Satisfaction guranteed. T. S. Riley, At Beck's Jewelry Store.

What is

CASTORIA

Castoria is Dr. Samuel Pitcher's prescription for Infants and Children. It contains neither Opium, Morphine nor other Narcotic substance. It is a harmless substitute for Paregoric, Drops, Soothing Syrups, and Castor Oil. It is Pleasant. Its guarantee is thirty years' use by Millions of Mothers. Castoria destroys Worms and allays feverishness. Castoria prevents vomiting Sour Curd, cures Diarrhœa and Wind Colic. Castoria relieves teething troubles, cures constipation and flatulency. Castoria assimilates the food, regulates the stomach and bowels, giving healthy and natural sleep. Castoria is the Children's Panacea—the Mother's Friend.

Castoria.

"Castoria is an excellent medicine for children. Mothers have repeatedly told me of its good effect upon their children."
Dr. G. C. Osgood, Lowell, Mass.

"Castoria is the best remedy for children of which I am acquainted. I hope the day is not far distant when mothers will consider the real interest of their children, and use Castoria instead of the various quack nostrums which are destroying their loved ones, by forcing opium, morphine, soothing syrup and other hurtful agents down their throats, thereby sending them to premature graves."
Dr. J. F. Kincheloe, Conway, Ark.

Castoria.

"Castoria is so well adapted to children that I recommend it as superior to any prescription known to me."
H. A. Archer, M. D., 111 So. Oxford St., Brooklyn, N. Y.

"Our physicians in the children's department have spoken highly of their experience in their outside practice with Castoria, and although we only have among our medical supplies what is known as regular products, yet we are free to confess that the merits of Castoria has won us to look with favor upon it."
United Hospital and Dispensary, Boston, Mass.
Allen C. Smith, Pres.,

The Centaur Company, 77 Murray Street, New York City.

For the Sake of "Auld Lang Syne."

In behalf of the Monument of the Private Soldier and Sailor of the Confederate States, whose valor and devotion have won alike the undying gratitude of our people and the admiration of the world, and in behalf of the Memorial Museum to be established in the mansion occupied by President Davis as long as the Confederacy lasted, this appeal is made, to which every citizen of the Southern States is earnestly asked to give sympathy and support.

It is designed that the monument shall speak for each State of the Confederacy, of its sacred love and reverence for the dead, the name of each State graven on the stones forming the majestic column upon which will stand the stalwart figure of the Confederate Private, and in the museum, where one may learn the true story of that dire struggle and imbibe the spirit of that self-sacrifice which gladly gave its all at the call of duty, it is intended to assign a room to each State (bearing its name) in which shall be placed the sacred relics of the glorious past, and that it shall also be represented on the Board of Managers by a lady regent from that State.

Throughout the South there are many patriotic monuments erected to the memory of the gallant leaders of the Confederacy but none to the heroic private who won its glorious victories and bore the severest hardships. These memorials are to commemorate the virtues of all the heroes from all the Southern States.

Perhaps no one spot so speaks of the people of the Confederacy, or is it more associated with their unparalled heroism than Richmond, the Capital, on whose most lofty hills, overlooking those fields once drenched with the blood of the soldier from every State and that on-sweeping river so gallantly defended by the intrepid sailor, it should be our pride and glory to rear this unique monument—the combined offering of love and gratitude from the Southern people, and surely within the walls where so often gathered the valiant men and true. These lasting memorials of the noble sons and daughters of all the South should be sacredly guarded that the Past may be ever held in honored remembrance and our children's children may learn—

"How sublime a thing it is
To suffer and be strong."

To this end there will shortly be held in this city a Memorial Bazaar. In it there will be a table or tent for each State bearing its name, shield, colors and motto, and it is earnestly desired that each State shall assist its own table with contributions of all kinds. This bazaar will be under the auspices of the Memorial Associations and Confederate Camps, and direct appeals will soon be sent out by them to enlist the active co-operation of those who never failed to honor—what now is only a memory dear to every heart—the cause they believed to be right.

The Ladies' Memorial Association and the Confederate Veteran Camps of Richmond,
By Mrs. Lizzie Cary Daniel,
Corresponding Secretary.
720 E. Franklin, Richmond, Va.

The Mexico Ledger contemplates sending the most popular young lady or gentleman in Audrain county to the World's Fair.

Clem Greenleaf and wife, of Indianapolis, Indiana, have returned home after an enjoyable visit to Mr. and Mrs. W. M. Pearson.

WORTH A GUINEA A BOX"
BEECHAM'S PILLS
(Tasteless—Effectual.)
FOR ALL
BILIOUS and NERVOUS DISORDERS,
Such as Sick Headache, Weak Stomach, Impaired Digestion, Constipation, Liver Complaint, and Female Ailments.
Covered with a Tasteless & Soluble Coating.
Of all druggists. Price 25 cents a box.
New York Depot, 365 Canal St.

A Check to Illiterate Voting.

One of the most striking and significant revelations yet disclosed by statistics of the late general election is to be found in the official returns from Mississippi. This election was the first held under the new state law providing that no adult male otherwise eligible to suffrage may be permitted to vote unless he can read and, if called upon, explain the constitution of the United States.

The effect which this measure has had upon the voting throughout the commonwealth may be seen in the following figures, showing the total vote for Cleveland and Harrison in 1888, before the enactment of the law, and again in 1892, after the measure had taken effect:

	1888.	1892.
Vote for Harrison (total)	30,096	1,308
Vote for Cleveland (total)	85,471	40,023
Total vote	115,567	41,421

Apparently the new law has disfranchised something over 70,000 Mississippians. The thing seems preposterous, but there are the figures, and there, also, is the inglorious fact that until very recently the proportion of illiteracy in Mississippi was rated at 50 per cent.

Mississippi would do well to pay less attention to politics for a year or two and a great deal more to her speller and first reader. Of course the object of the law was to provide what would be regarded thereabouts as a genteel method of suppressing the negro vote.

A STRONG FIRM.

Cluster & McFadin Proprietors of the Audrain County Abstract Company.

The Audrain County Abstract Company, proprietors of the Phillips Copyrighted System of Abstracts, are now ready to fill all orders for work in their line. By their plan, the transfers are taken immediately from the original record, thus avoiding mistakes made by inexperienced and often illiterate copyists. This company has the services of A. B. Cluster, who for the past thirty years has been familiar with the records of the county, and for more than one-half that time has been devoting much time and attention to this branch of the land business. By this system they are especially well prepared to give the chain of title to land that has been conveyed by metes and bounds and irregular conveyances of which the record books are full. Call and see their plan whether you want work done or not. They will be pleased to explain it to you. Office over Ferris building, opposite south door of Court House. 43-tf

The Ralls County *Record* got after its delinquent subscribers last week as follows: We removed from our list this week the names of several "dead beats" and a dirty old miser or two, and if they don't settle up before the first of February, we intend to publish their names. One of the aforesaid old misers has carried old papers enough out of the *Record* office to place under every carpet in the 9th congressional district, and strings enough to hang every man in Ralls county—all for nothing—and yet refuses to pay his subscription. We will make things a little plainer in the sweet by and by.

CURED OF SICK HEADACHE.
W. Edwards, Kingsville, writes: "I have been troubled with Sick Headache, Constipation and Dyspepsia, and have tried many remedies, but
Tutt's Pills
is the only one that gave me relief. I find that one pill acts better than three of any other pills, and does not weaken or irritate, though sugar coated. Pills small. Price, 25 cents.
SOLD EVERYWHERE.
Office, 39 to 44 Washington St., N. Y.

Levi Hartley Is Insane.

Clinton, Mo. Jan. 20.—The case against Levi Hartley, who shot Postmaster Keiser, was dismissed in the Circuit Court to-day. The defence made a plea of insanity Hartley will be sent to an asylum. The Postmaster is not yet out of danger. Levi Hartley is a brother of Leslie Hartley, of Mexico, Mo.

"For the past two or three years I have been subject to cramping pains in the stomach," says Mr. W. A. Baldwin, a hardware merchant of Boonville, Dallas Co., Iowa. "I have tried a number of different remedies; the best one being Chamberlain's Colic, Cholera and Diarrhoea Remedy. One or two doses of it always cures me." Sold by C. A. Buckner, druggist.

Children Cry for Pitcher's Castoria.

Killed at a Crossing.

Sturgeon, Mo., Jan. 20.—Augustus Turner, aged 82, was killed by the Chicago & Alton train this evening while crossing the track. He was an old resident of Audrain county.

G. M. HASKELL & CO.

Carriage Makers and Repairers.

Headquarters for carriage and buggy repairing. Carriage trimming and painting. Horseshoeing and blacksmithing all kinds. We have also a fine line of buggies, surries, phatons, carts and spring wagons. You are especially invited to call and examine our spring wagons. We thank you for past favors. We are still located at the old stand and are better prepared than ever to do all kinds of work in the blacksmithing line. G. M. Haskell & Co. Southeast corner Jefferson and Liberty Street, Mexico, Mo. 2-tf.

George Chestnut and Miss Mary E. Mayes, both of Audrain county, have been granted marriage license.

J. W. Ellis bought of O. P. Powers 120 acres of land on Youngs Creek for $3,000.

Born, to Mr. and Mrs. George Wylde, of Benton City, a girl. It arrived Friday.

PROMPT, GOOD WORK.

SAINT JACOBS OIL TRY IT

RHEUMATISM.

Mr. Willet P. Cook, Canajoharie, N. Y., writes: "Awoke one morning with excruciating pains in my shoulder. Tried various reliefs for sudden pains without effect; went to my office; the pain became insufferable; went home at 11 o'clock and used ST. JACOBS OIL; effect magical, pain ceased, and at 1 o'clock went to work; cure permanent."

NEURALGIA.

Little Rapids, Wis.

My wife suffered with such intense neuralgic pains in the face, she thought she would die. She bathed her face and head with ST. JACOBS OIL, and it cured her in four hours.
CARL SCHEIBE.

Shocking Death of an Engineer at St. Charles.

St. Charles, Mo., Jan. 20.—At 7:20 o'clock this morning Fritz Ossick, engineer of the foundry department of the St. Charles Car Co., met with a shocking death while oiling a large shaft connecting two divisions of machinery in the company's works. Although no one saw how the accident happened, it appears that the sleeve of his jacket caught in the oil box and immediately wound him up the shaft, causing his death by striking his head on the scaffold at every revolution of the shaft. The man's arms were torn from their sockets and his head was crushed into an indescribable mass of flesh and bone. Deceased leaves a wife and six children and will be buried to-morrow afternoon.

Children Cry for Pitcher's Castoria.

For pains in the chest there is nothing better than a flannel cloth saturated with Chamberlain's Pain Balm and bound on over the pain. It will produce a counter irritation without blistering, and is not so disagreeable as mustard; in fact is much superior to any plaster on account of its pain-relieving qualities. If used in time it will brevent pneumonia. 50 cent bottles for sale by C. A. Buckner, druggist.

Dan Coughlin's Trouble.

Dan Coughlin, who is the most famous prisoner likely in America, being one of the men who concocted the ferocious scheme to kill Dr. Cronin, told a reporter at Joliet that he is suffering much with a tapeworm, and that about sixty feet of it was taken from him, but much of it continues to bother him. Coughlin expects to be released from jail on bond when the Supreme Court passes on his case.

What the Hon. George G. Vest says in regard to the superiority of Hirschberg's diamond and non-changeable spectacles:

"I am using glasses which I purchased from Prof. Hirschberg and they are the best I ever tried.

"It affords me great pleasure to recommend Prof. Hirschberg as an excellent optician and his glasses are simply unequalled in my experience. G. G. Vest."

These glasses are for sale by J. M. Pollard. d&w-tf.

House and Lot For Sale.

New house of five rooms and lot 60x120 feet, close in, cheap for cash. Will take a pair of mares on same.
H. C. Shepherd,
1-w-d 4-w-w. Ledger Building.

Children Cry for Pitcher's Castoria.

A Pleasant Party.

Last Thursday night there was a pleasant dance given at the home of Mrs. Mary Williams, four miles south of Mexico. The following are the names of those present: Mr. Joe Sanford and wife, Miss Emma Williams, Mr. George Foster, Mr. Charley Foster, Mr. Ed. Foster and wife, Mr. Walter Newkirk, Mr. Lafe Newkirk, Mr. Charley Sharp, Mr. John Huff, Miss Delsey Foster, Mr. George Riggs and wife, Mr. Charley James, Mr. Earnest Weant, Mr. Willie Foster, Mr. Jeff Foster, and Mr. Albert Foster. Those present from Mexico were Mr. Charley Reynolds, Mr. Lon Johnson, Mrs. Douglass, Miss Otie McGarvin and others.

Farm for Sale.

One hundred and twenty acres 2¼ miles southwest of Benton City. Call on T. S. Combs on the farm. 36-2-mo-w.

J. G. Willey has sold his fine 317 acre farm on Youngs Creek to O. H. Powers for $8,000. Mr. Willey will likely move to town to reside. This farm is one of the best in the county and sold cheap.

Mrs. U. H. Owings has been visiting her father, J. Mahan, of near Centralia.

The Mexico Ledger will present a World's Fair souvenir coin to any party securing five new subscribers to the Mexico Ledger for one year. Subscription price $1.50 a year.

CARTER'S LITTLE LIVER PILLS.

CURE
Sick Headache and relieve all the troubles incident to a bilious state of the system, such as Dizziness, Nausea, Drowsiness, Distress after eating, Pain in the Side, &c. While their most remarkable success has been shown in curing

SICK
Headache, yet Carter's Little Liver Pills are equally valuable in Constipation, curing and preventing this annoying complaint, while they also correct all disorders of the stomach, stimulate the liver and regulate the bowels. Even if they only cured

HEAD
Ache they would be almost priceless to those who suffer from this distressing complaint; but fortunately their goodness does not end here, and those who once try them will find these little pills valuable in so many ways that they will not be willing to do without them. But after all sick head

ACHE
is the bane of so many lives that here is where we make our great boast. Our pills cure it while others do not.

Carter's Little Liver Pills are very small and very easy to take. One or two pills make a dose. They are strictly vegetable and do not gripe or purge, but by their gentle action please all who use them. In vials at 25 cents; five for $1. Sold by druggists everywhere, or sent by mail.

CARTER MEDICINE CO., New York.
SMALL PILL. SMALL DOSE. SMALL PRICE

CLAIRETTE SOAP

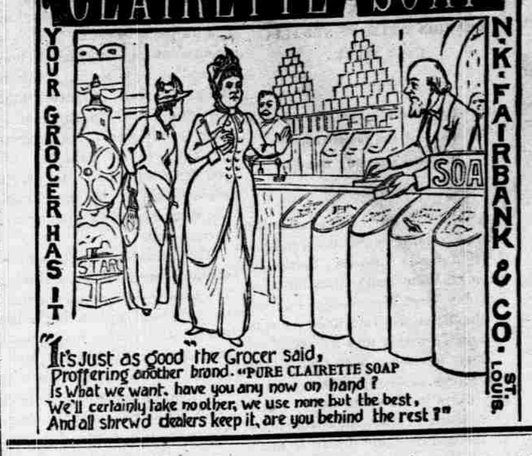

Rare Bargains in all Kinds of Dress Goods.

All Wool, half Wool, Cotton Cords, Persian Mulls, French Ginghams, Domestic Ginghams, Lawns, Brauninburg Cloth, Sateens, Challies, and many other wash goods not mentioned. Few pieces Black Dress Silk to close at a big drive. Look at

Our Table Damask and Napkins!

Marsailles Quilts and Towels, Hosiery, Corsets, Parasols, and the best $1.00 Kid Glove on earth.

CLOTHING for Children, Boys, Youths, Old and Young Men, all of which will be sold if LOW PRICES will do it.

Hats and Caps go at Nearly Half Price!

Don't be surprised if we sell you a $3 Shoe for $2, a $2 Slipper for $1.25, or a pair of $3.50 Boots for $2.50. We say Bargains, we mean Bargains, and you will miss it if you fail to see us. We have bought for Fall the

Finest - and - Nobbiest - Line - of - Dress - Goods

that will be shown anywhere, all of which will be on sale in due time. Thanking you for past patronage, we are Yours Truly,

Turner, Jackson & Co.,

East Side of the Public Square.

J. F. LLEWELLYN,

WEST SIDE SQUARE.

DRUGGIST.

HAIR BRUSHES, TOOTH BRUSHES,
CLOTH BRUSHES, NAIL BRUSHES,
SHOE BRUSHES, HAND BRUSHES,

PERFUMES,
TOILET SOAPS,
DRUGS, PAINTS & OILS,
Window Glass.

MERCANTILE AND CHANCELLOR CIGARS.

Prescriptions Carefully Prepared.

J. F. LLEWELLYN, West Side of Square.

The New Improved Caligraph—1892 Pattern!

Make no mistake. Try the Caligraph before buying any other Typewriter.

RIBBONS FOR ALL MACHINES,
CARBON PAPERS, TYPEWRITER
PAPERS, TYPEWRITER DESKS
AND OFFICE FURNITURE.

Stenographers Furnished on Short Notice Free of Charge.

N. B.—The highest speed on record has been attained by Caligraph operators, who are using our latest improved machines, Miss Sherman, Miss Parker and Mr. Osborne, who are the undisputed champions of the world. For particulars of the great speed contest of recent date, address

BUXTON & SKINNER, Stationery Company,
General Southwestern Agents for the Caligraph,
221 Chestnut Street, St. Louis, Mo.
W. H. WILLIAMSON, Manager Caligraph Department.

Money to Loan!

We are now prepared to make loans of Eastern money at lower rates than ever offered in North Missouri.

We also have home money to loan on favorable terms.

MOORE & HOWELL,
Real Estate and Loan Agents,
40-tf Mexico, Mo.

PUBLIC SALE!

On Wednesday, February 8.

Having sold my farm, I will sell at public auction at said farm, five miles west of Mexico and two miles south of Thompson, on Wednesday, February 8, 1893, the following described property, to-wit:

Four good mares, four to eight years old; four 2-year-old fillies, one a Montrose, extra; one good mule, coming two years old.

Two good milk cows, one yearling heifer, 194 head of sheep, 175 of them ewes; will sell in small bunches; eight head of hogs.

My farming implements, &c., consisting of one two-horse wagon, one two-horse top buggy, one Hammock road cart, one set wagon harness, one set double light harness, one set cart harness.

Plows, harrow, roller, bob sled, corn sheller, spraying pump complete, and many other articles.

Some household goods, and a small amount of feed; several hundred feet of oak lumber.

Terms of Sale—Sums of $10 and under, cash. Sums over $10 a credit of ten months at 8 per cent., purchaser giving bankable note. No property removed until terms of sale are complied with. J. A. ROBINSON.
J. R. Brown, Auctioneer.

PUBLIC SALE

On Wednesday, February 1.

I will sell at public auction at my farm, 12 miles northwest of Mexico, Mo., on Wednesday, February 1, 1893, the following described property:

Four hundred and thirty head of sheep, consisting of 230 head of good breeding ewes and 200 head of lambs.
Three jennets and three mules.
One Promontory mare.
One Charley Ross mare.
One Cleveland Bay mare
One cow and two heifers.
Two hundred barrels of corn.
Twenty tons of good hay.
Terms made known on day of sale.
SAM A. CROCKETT.
J. T. Johnson, Auctioneer.

Trustee's Sale.

Whereas, Joseph S. Early, a single man, by his deed of trust, dated the 31st of August, 189 and recorded in the office of the Recorder of Deeds for Audrain County, Missouri, in Book 8 at page 411, conveyed to the undersigned trustee the following described real estate, to-wit: A part of the south half of the northwest quarter of section eighteen (18), township fifty (50), range eight (8), west, described as follows: Begin at a point sixteen (16) rods west of the southeast corner of the above tract of land, run thence west eighty-four (84) rods, thence north eighty (80) rods, thence east eighty-four (84) rods, thence south eighty (80) rods to the place of beginning. Containing forty-two (42) acres excepting eight (8) acres off of the east side of above described tract. Also ten (10) acres off of the north end of the following described tract: From the center of section eighteen (18), township fifty (50), range eight (8), west, run south 98 degrees, 30 minutes, west 24 58-100ths chains for a point of beginning, run thence north 30 minutes, east 20 53-100ths chains, thence west 3 59-100ths chains to the center of Beaver Dam fork of Salt River, thence up the middle of the channel of said stream to the south line of the northwest quarter of section eighteen (18), township and range above, thence east 9 24-100ths chains to the beginning, containing fifteen and 32-100ths acres, the quantity of land hereby conveyed being forty-four (44) acres more or less to secure the payment of certain promissory notes in said deed of trust described; and, whereas, one of said notes and the interest on all of them are now past due and unpaid; now, therefore, at the request of the legal holder and owner of said notes and under the provisions of said deed of trust, the undersigned will sell the above described property at public vendue to the highest bidder for cash at the east front door of the Court House in the City of Mexico, Missouri, between the hours of 9 o'clock in the forenoon and 5 o'clock p. m., on Friday, 27th day of January, 1893, to satisfy the said debt and the expenses and costs of executing this trust.
A. G. TURNER,
40-td. Trustee.

L. P. CRIGLER,
Attorney at Law
MEXICO, - - MISSOURI.
Will practice in all the Courts of the State of Missouri.
Collections a Specialty.
OFFICE—In Kehrich Block.

EYE, EAR AND Catarrh Specialist.

Dr. Nichols, the Eye, Ear and Catarrh Specialist, is now permanently located at Mexico, Mo. Are you suffering from errors of refraction, such as far or near sight, astigmatism or any disease of the refraction media of the eye, granulated lids, watery or purulent discharges from the eye or lids? Are you suffering from chronic inflammation of the margin of the eye lids, causing the eyes to become matted or sticking together while sleeping? Are you suffering from cross eyes in any of their various forms; abnormal growths such as Pterygiums, cataract or tumors on the lids? If you are, go see Dr. G. H. Nichols, as he can remedy the cause and effect a permanent cure. The best French test case used in examining the eyes for glasses, also a fine opthalmoscope for examining the internal structures of the eyeballs, locating any disease of the blood vessels optic nerve or retina.

He has the only reliable and positive cure for nasal catarrh in all its forms, which in many instances causes deafness and inflammation of the throat; it does not irritate or cause snuffing like powders, snuff, liquids, etc., such as are generally prescribed in the treatment of catarrh. Call and be examined. So many people suffer from headache and neuralgia, caused from defective vision and catarrh.
37-d6w w1w. DR. G. H. NICHOLS.

Dr. E. A. Hudson,
PHYSICIAN AND SURGEON,
Has Located in Mexico, Mo.

Diseases of the Eye, Ear, Nose and Throat a specialty. Glasses scientifically fitted

Office, East Side of Square, over James Parquieth's saddle and harness house

Jno. T. Alexander. W. H. Alexander.
H. D. Rogers. Hog Salesman.
A. Crill.

Alexander, Rogers & Crill
-:- Live Stock -:-
Commission Merchants,
36 Exchange Building,
Union Stock Yards. CHICAGO, ILL.
St. Louis Office:
8 and 10 Exchange Building, National Stock Yards (St. Clair county) Illinois.
mch 10, 92-1 yr.

First National Bank
Of Mexico.

Capital Paid in.....$50,000.00
Surplus Fund..... 10,000.00

W. A. MORRIS, President. JOSEPH COONS, Vice-Pres't.
R. R. ARNOLD, Cashier. S. J. BUCKNER, Ass't Cashier.

STOCKHOLDERS.

J. B. Macfarlane. R. R. Arnold.
Joseph Boyd. John T. Buckner.
I. O. Edmonston. Mrs. R. W. Turner.
Wm. Steffens. Hugh Wilson.
Sample Wayne. Wm. A. Morris.
J. M. Coons. I. F. Coons.
J. M. Hill. Hon. A. H. Buckner.
Jacob Rudoff.

SHEEP FOR SALE.

I Have 1,000 Head of Breeding Ewes

From 1 to 4 years old; good stock. Will sell in any size bunches to suit the purchaser. I also keep on hand

FEEDING WETHERS.

I would be pleased to have any one contemplating buying EWES or FEEDING SHEEP, to call on or address,
James R. Hamilton,
Box 447. Mexico, Mo.

BATHE THE BABY WITH
SAYMAN'S VEGETABLE WONDER.

It is a soap supplied by nature, being made direct from the Root of the Soap Plant. Positively free from impurities, animal fats, caustic lye or adulterations. Unexcelled for bathing the delicate and tender skin of infants. Is soothing and healing. Matchless for the Toilet, Bath, Scalp, Hair and Complexion. Outlasts all other soaps and produces a finer lather. Price 10c. 3 bars 25c. One bar by mail 15c; 3 bars 40c. For sale by Druggists, Jobbers and Dealers.

SAYMAN'S VEGETABLE LINIMENT

Cures Cramp Colic, Cholera Morbus, Neuralgia, Tooth, Ear and Headache in from 5 to 15 minutes time. One teaspoonful added to 8 oz. of syrup made from granulated sugar or rock candy makes the best Cough Medicine that can be produced by skill and science. Sold and warranted by Druggists. Large bottle, 50c. Prepared at the Laboratory of Dr. T. M. SAYMAN, Carthage, Mo.

"OH MY!"

1893.
Harper's Magazine.
ILLUSTRATED.

Harper's Magazine for 1893 will continue to maintain the unrivalled standard of excellence which has characterized it from the beginning. Among the notable features of the year there will be new novels by A. Conan Doyle, Constance Fenimore Woolson and William Black. Short stories will be contributed by the most popular writers of the day, including Mary E. Wilkins, Richard Harding Davis, Margaret Deland, Brander Matthews and many others. The illustrated descriptive papers will embrace articles by Julian Ralph on new Southern and Western subjects; by Theodore Child on India; by Poultney Bigelow on Russia and Germany; by Richard Harding Davis on a London Season; by Colonel T. A. Dodge on Eastern Riders, etc. Edwin Abbey's illustrations of Shakespeare's Comedies will be continued. Literary articles will be contributed by Charles Eliot Norton, Mrs. James T. Fields, William Dean Howells, Brander Matthews and others.

HARPER'S PERIODICALS

Per Year:

HARPER'S MAGAZINE.....$4.00
HARPER'S WEEKLY.....4.00
HARPER'S BAZAR.....4.00
HARPER'S YOUNG PEOPLE.....2.00

Postage Free to all subscribers in the United States, Canada and Mexico.

The Volumes of the Magazine begin with the Numbers for June and December of each year. When no time is mentioned, subscriptions will begin with the Number current at the time of receipt of order. Bound volumes of Harper's Magazine for three years back, in neat cloth binding, will be sent by mail, postage paid, on receipt of $3 per volume. Cloth Cases for binding, 50 cents each—by mail, post-paid.

Remittances should be made by Post-office Money Order or draft, to avoid chance of loss.

Newspapers are not to copy this advertisement without the express order of Harper & Brothers. Address. HARPER & BROTHERS, New York.

Public Sale of Jacks, Jennets and Horses.

On Thursday, February 9, 1893,

The day following Mr. John T. Woodford's sale of sixty saddle horses, I will sell at Mt. Sterling, Ky., Fifteen Jacks, Twenty-five Jennets and Twenty-five Horses. The Jacks are all old enough for service. The horses include six fine Saddle Stallions, two standard-bred Trotters, and a number of nice Geldings, etc. For Catalogue address me at Mt. Sterling, Ky.
41-3t CLAYTON HOWELL.

French & Garrett,
DRUGGISTS,
South Side of the Public Square,
MEXICO, MISSOURI

H. HIRSCHBERG'S NON CHANGEABLE SPECTACLES AND EYE GLASSES PATENTED SEPT. 27, 1892.

Protect Your Eyes!
MR. H. HIRSCHBERG,

The well-known Optician of 529 Olive st. (N. E. corner 7th and Olive) St. Louis, has appointed MR. JOHN M. POLLARD, of Mexico, Mo., as agent for his celebrated Diamond and Non-Changeable Spectacles and Eye-Glasses. The Glasses are the greatest invention ever made in spectacles and every pair purchased are guaranteed, so that if they ever leave the eyes (no matter how scratched the lenses), they will furnish the party with a new pair of Glasses, free of charge. J. M. POLLARD has a full assortment and invites all who wish to satisfy themselves of the great superiority of these Glasses over any and all others now in use, to call and examine them at POLLARD'S South Side Square Mexico, Mo. No positions engaged.

FOR SALE OR TRADE!

83 acres land, in Searcy Valley, fifty miles north of Little Rock, Arkansas; about 40 acres cleared; thickly settled community; churches, schools, mills, cotton gins, etc., convenient; ten miles from county seat of 1500 to 2000 inhabitants; railroad connection at county seat. Price $800.

Also in railroad town in Southwest Missouri, dwelling house of four rooms; built five or six years; in good condition; lot 75x140 feet; good sized garden; well, coal house, stable, etc. Price $5,000. Will sell either or both or will trade for suitable dwelling in Mexico or for suburban property of 40 to 60 acres with dwelling, out houses etc. Would not object to trade for property worth $2,000 to $3,000, if suited. Call at this office. d-1-f-3.

FAT FOLKS REDUCED. Also the Lean Fattened. Reply, Dr. Ward, Oregon, Mo., 1879.

"My weight was 235 lbs., now it is 165 lbs., a reduction of 70 lbs., and I feel so much better that I would not take $1,000 and be put back where I was. I am a stranger to fame of the Dr. Ward. I recommend your treatment to all fat people wholeheartedly. Will answer all inquiries if stamp is enclosed. Yours truly, [illegible]"

PATIENTS TREATED BY MAIL. CONFIDENTIAL.

Reducers, and with no starving, inconvenient, or bad effects. Your own address, with 4 cents in stamps.

DR. E. W. F. DRYER, DUNCKER'S THEATER, BERLIN.