WHAT THEY ARE DOING IN SOCIETY

Song.

(St. Louis Post-Dispatch)

When the mellow days are with us
Is a pleasant season too;
Then the wild goose far above us
Fills the sky with his halloo.
There's a crisp and bracing flavor
In the very breath of morn,
And the world can quaintly savor
Of the pumpkin and the corn.
It is then the hound makes music and
the hunter winds his horn.

Can't you hear the cider presses
Sort of groaning on the breeze,
And the melancholy rattle
Of the wind among the trees
There is apple butter boiling,
There are cracklings in the pot,
And the celebrated chitlin
Somes to cheer our mortal lot.
They are all a part of autumn, all esteemed and unforgot.

How the wizardry of autumn
Can make glorious the hills!
There are caravans of plenty
At the little country mills.
There are pyramids of apples
Where the steamboats come and go,
And the leaves fly willy-nilly
Where the tempest loves to blow.
Alas! for joy of autumn—it shall pass in sleet and snow.

The Philathea class of the First Baptist church will meet Thursday afternoon at 3 o'clock at the home of Mrs. C. O. Torgerson, 2100 Cheyenne avenue. All members are urged to be present.

* * *

The T. A. M. club will hold its regular meeting this evening at 8 o'clock in the parlors of the Y. W. C. A. building. All members are urged to be present.

* * *

Choose your Christmas gifts at the No-Vary exhibition parlor and begin saving No-Vary (always good) coupons. Coupons and some money may be used or you can get them absolutely free with coupons and certificates.—Adv.

* * *

The Ladies' Aid society of the Zion Lutheran church will meet Thursday afternoon at 3 o'clock in the church basement. Following the business meeting lunch will be served by the hostesses, Mrs. Martin Hegland, Mrs. Andrew Peterson and Miss Laura Lunseth.

* * *

The Pan-Hellenic association at the state university will give its annual banquet this evening at the University Commons. The banquet will be served at 7:30 o'clock and seventy-five guests will be present. A good program of toasts has been arranged and Miss Jean Porterfield of the Grand Forks high school faculty will preside as toaastmistress. The program of toaasts has been arranged as follows:

Welcome—Miss Hazel Ladd.
Looking Backward in Pan-Hellenic—Miss Elsie Dahl.
Present Problems—Miss Bertha Brainard.
The Alumnae and Pan-Hellenic—Miss Lida Abrahamsen.
To Seniors of Pan-Hellenic—Miss Ruth Soule.
A Forward View—Miss Johanna Londergan.

* * *

Miss Josephine Brown, who has been the capable secretary at the Young Women's Christian association for the past several months, sent in her resignation to the board of directors this week. Miss Brown has been connected with the Y. W. for a year and a half and under her careful management the association has made wonderful progress. The organization is in a most satisfactory condition and the resignation of Miss Brown is deeply regretted by the executive board and all those interested in the work of the Y. W. Miss Brown has been granted a few days' leave of absence in which to rest and on her return will give out her plans for future work. The board has not made any plans at present for selecting a successor.

* * *

The ladies of Orr gave a very pretty party at the home of Mrs. R. D. Nelson in honor of Miss Ella Montgomery, whose marriage to Harold Ferris will occur Thursday, November 19. Various forms of entertainment were provided for the guests. The bride-elect was requested to raise an umbrella and on doing so, she was showered with parcels containing many pretty and useful gifts. A daintily appointed luncheon was served at 5 o'clock. Candles were arranged on the tables and "Kewpie" cards marked the places for the guests.

Those present were Mesdames Joseph Montgomery, George Montgomery, Bronson, Geisler, Stoffel, Mero, Hammond, Raymond, G. J. Stoffel, Joe Nelson, F. Byington, H. Copley, J. E. Burgett, R. Hatt, Sam Wheley, H. J. Hullick, H. B. Nelson, George Montgomery, Jr., Roy Nelson, Alex. Barry, Nick Anderson; Miss Julia Spande and Miss Ella Montgomery.

* * *

Christmas gifts absolutely free with No-Vary (always good) coupons and certificates or at a very low cost if you use coupons and money. Pick out your gift at the No-Vary exhibition parlors, opposite Hotel Dacotah.—Adv.

HUNGARIAN WOMAN AT SUFFRAGE MEET

Mrs. Rosika Schwimmer.

Mrs. Rosika Schwimmer of Budapest, Hungary, secretary of the International Woman's Suffrage Alliance, will be one of the speakers at the annual convention of the American Woman Suffrage association in Nashville, Tenn., November 12-17. She has been in America several months, laboring for the suffrage cause.

Miss Cordelia Hulburd's advanced class at Wesley college conservatory of music gave the first studio recital this afternoon at Corwin hall. A splendid program was rendered and those who played were Misses Ruth Burrell, Myrtle Ellenson, Gay Gidley, Rhoda Larimore, Patricia Lynch, Lulu Williams and Esther Johnson.

* * *

The Business Girls' club met last evening in the Y. W. C. A. parlors and Miss Mabel Hustad gave an interesting talk on "South America." Seventeen members were present and the young ladies went to the Stone Piano store, where Mr. Kronenberger gave a dictaphone demonstration for an hour. The courtesy was very much appreciated by the members. Later they returned to the Y. W. where refreshments were served.

* * *

Miss Anne Poupore, a November bride, will be the guest of honor at a number of pretty social functions.

Misses Frances and Florence Collins have issued invitations for a dinner party to be given for Miss Poupore on Thursday evening. Saturday the girls of the Alpha Phi sorority will entertain at the home of Miss Elsie Rohde on Belmont avenue.

Misses Johanna Londergan and Adella Stinson entertained informally last evening for Miss Poupore at the home of Miss Londergan on Chestnut street. Games and music were the pastimes and the first part of the evening was spent in making dainty articles for the bridal chest. The pleasant eveening was concluded with the service of a delicious luncheon.

* * *

The Knights of Columbus gave an informal dancing party last evening, in their hall, in the Metropolitan Opera house block. The attendance was not as large as usual but all present report a most enjoyable time. Dancing was enjoyed from 9 to 12 o'clock and Rorke's five-piece orchestra rendered the music.

The guest list included Messrs. and Mesdames E. S. L'Esperance, W. V. O'Connor, Howard Monley, George Robbins, Earl Robertson, H. D. Paulson; Misses Myrtle Dodge, Grace Carroll, Edith Benson, Rose Carroll, Gladys Dunlap, Helen Slattery, Genevieve O'Keefe, Angeline Johnson, Melba Kirkpatrick, Mabel Bauer, Martha Rose, Thelma Peters, Ruth Bonnett, Evelyn Lisle, Myrtle Gaylord, M. O'Brien, Louise Voight, Lou Hall, Anna Larson, Jackoline Wentz; Messrs. Jesse Tuttle, G. S. Swendeman, George Carroll, Sherman Lowe, Gerald Rafter, Victor Gies, Ralph Gruemiller, Leo Kerin, Henry Melby, L. A. Rose, Ernest McMahon, J. A. Bonnett, L. A. Bonnett, Howard Royer, J. F. T. O'Connor, J. J. Simmer, Fred Brockhoff, E. LaCroix, F. C. Nentwing, J. A. Hammer, Fred Kelly, Clifford Hall, George Kelly.

* * *

See the beautiful linens at Mrs. W W. Fegan's, Wednesday and Thursday, November 11 and 12.—Adv.

A group of ladies pleasantly surprised Mrs. L. Keller of North Sixth street yesterday afternoon when they gathered to help celebrate her seventy-eighth birthday. A deligious luncheon was served during the afternoon and at its conclusion the ladies spent the day in visiting.

* * *

The C. C. C. club of the Baptist church met this week and reorganized. The meeting was held at the studio of Miss Jane Smith and sixteen young ladies were present. The following officers were elected:

President—Miss Edith Lee.
Vice President—Miss Hazel Stoddard.
Secretary—Miss Ruth Blank.
Treasurer—Miss Thelma Andrews.

* * *

Fargo Courier-News: The second meeting of a number of the young women of the city who are interested in forming a club to study the problems of sociology and economics, met last evening with Miss Ruth Guild on Fourteenth street south. A constitution was adopted and the following officers were elected: President, Miss Katherine Hodge; vice president, Miss Lillian Luchrs; secretary treasurer, Miss Emma Arndt; chairman of the program committee, Miss Ethel George. Membership is limited to 20, and meetings will be held every two weeks on Tuesday evening. At the next meeting, the study of Rice's Social Economics will be taken up, with Miss Lucile McCune leader. A name will be announced later.

* * *

Devils Lake Journal: This morning at St. Joseph's church occurred the marriage of Miss Mary Folk, daughter of Mrs. Michael Folk, and Mr. Herman Wahnschaffe, son of Mrs. Gus Sontag of this city. The vows were pronounced before nuptial high mass, celebrated by Rev. Father Augustine. As the bridal party entered Miss Dorothy Walters played Mendelssohn's wedding march. The bride was gowned in white satin trimmed with pearls and a tunic of silk shadow lace. She wore a wreath and veil and carried an arm bouquet of pink carnations. Her sister, Miss Eva Folk, was maid of honor. She wore white silk lawn and flowers in her hair. Mr. Erich Wahnachaffe attended the groom. During high mass the regular choir sang the music, chosing a beautiful "Ave Maria" for the offertory piece. Immediately after the ceremony the bridal party and the members of the two families went to the Sontag home where a lovely breakfast awaited them. Fearing an over enthusiastic gathering of friends at the depot, the bride and groom escaped by autoing to Grand Harbor to take the Brandon train to St. John, where they will make their home. The bride is a member of the choir at St. Joseph's church and the other members gave her a bridal shower last evening at the Walters home. Among the gifts were some fine sets of table linen.

* * *

The various church societies hold their regular meetings this afternoon in the following places.

The Home Missionary society of the Methodist church held its meeting in the church parlors and a good program was given. Mrs. George Sturtevant gave the report of the literature secretary, Mrs. G. H. Quigley spoke on the "Best Things in Our Literature," Mrs. W. E. Hoover read a paper on "We and Our Neighbors," Miss Gladys Powell gave a reading and the program was concluded with a vocal solo by Miss Pearl Ball. Refreshments were served at the close of the meeting.

The Ladies' Aid society of the Presbyterian church met in the church parlors. Following the business meeting refreshments were served and the hostesses for the occasion were Mrs. Chas. Allen and Mrs. Rand Smith.

St. Paul's Guild of the Episcopal church held an all day work meeting in the parish hall. Lunch was served at noon, the ladies bringing their own lunch with them. Plans were completed for the annual sale to be held December 1.

The Ladies' Aid society of the Swedish Lutheran church met in the church parlors. A short business session was held followed by a social hour and the service of refreshments. Mrs. J. W. Jackson was hostess for the afternoon.

The Plymouth Guild of the Congregational church held its meeting in the church parlors. At the close of the business session, refreshments were served by the hostesses, Mrs. G. F. Guernsey and Mrs. H. J. Lawrence.

The Ladies' Aid of the Baptist church held a missionary meeting in the church parlors. A good program was given by the Girls' Mission Band, under the supervision of Mrs. G. H. Sherman. Those taking part were Katherine Cadwell, Katherine Finch, Katherine Tuttle, Ida Sherman, Greta Jack and Gladys Myers. Refreshments were served at the close of the afternoon.

Mrs. F. H. Carter and Mrs. W. G. McDonald and little son, Carter, have returned from a pleasant visit with friends in Fargo.

* * *

Mr. and Mrs. E. L. Dows of North Third street are enjoying a visit from their daughter, Mrs. Arthur Nelson of Erie, N. D. Mrs. Nelson was formerly Miss Mae Dows of Grand Forks.

* * *

Mrs. H. W. Lemmel and Mrs. A. Hyde of St. Cloud, Minn., are spending several days in the city as guests at the home of their cousins, Mr. and Mrs. Henry W. Lemm, at their home on North Seventh street.

* * *

Mrs. Agnes Finlayson of Crookston is spending a few days in the city, visiting relatives and shopping. She will return home the latter part of this week.

* * *

Cards have been received by friends in this city from Mr. and Mrs. H. L. Schillinlaw of Los Angeles, Cal., announcing the arrival of a little son at their home. He has been given the name of David James.

* * *

The Woman's auxiliary of St. Paul's Episcopal church will hold a sale of beautiful linens on Wednesday and Thursday, November 11 and 12, at the home of Mrs. W. W. Fegan, 319 South Fifth street.—Adv.

NEW PROFESSOR IS ADDED.

Fargo, N. D., Nov. 11.—Professor Churchill, present dean of the department of agriculture at the Oklahoma agricultural college, has been secured by the board of trustees of the North Dakota agricultural college to take the position of professor of agronomy at the local institution, to fill the vacancies left by Professors Dynes and Donoghue in the work of teaching.

Professor Churchill is not unknown in the city and state, as he occupied a similar position at the local college and station some years ago. At that time, however, he devoted the majority of his time to the work of the experiment station, while his new work will be limited to instruction. Professor Churchill is a graduate of Michigan agricultural college, where he also assisted in teaching before coming to the North Dakota agricultural college in 1904. Since leaving here he has been with the Oklahoma agricultural college and experimental station. He will take up his work here the first of January.

Routine business occupied the rest of the time of the board of trustees yesterday.

MIDWINTER FAIR IS PLAN.

Minot, N. D., Nov. 11.—The Minot Association of Commerce has decided to hold a midwinter fair this winter in Minot.

J. Ellsberry, A. A. Robinson, J. F. Maguire and J. M. Devine have been appointed as a committee to look after the interests of the fair.

It will be the best fair ever held in Minot, according to the members of the Association of Commerce who are behind it.

The dates and the place at which the fair will be held will be announced later.

REV. WICKLUND TO REMAIN.

Fargo, N. D., Nov. 11.—Rev. C. A. Wicklund, pastor of the Swedish Baptist church, who resigned from his pastorate some time ago, announced that after thinking over the urgent request of the church that he remain, at least over the winter, had decided to do so.

ATENDS GOVERNORS MEET.

Named as Personal Representative of Governor L. B. Hanna.

Mandan, N. D., Nov. 11.—Attorney J. M. Hanley is spending a few days at Madison, Wis., acting as the personal representative of Governor L. B. Hanna in the convention of the governors.

Governor Hanna found he could not attend the meeting and selected Attorney Hanley to take his place. Mr. Hanley is on the program for a speech.

DIED IN JAMESTOWN JAIL.

Jamestown, N. D., Nov. 11.—Fred Wolf, the Streeter vicinity resident, who was given thirty days in the county jail on an assault and battery charge, died in his cell at the county jail from the effects of a long drinking debauch, which was primarily responsible for his incarceration.

He was about 60 years of age and is survived by his widow and several children. He was one of the old settlers of Stutsman county, living south of Streeter.

Coroner Guest viewed the remains and announced death due to delirium tremens.

Asks People to Be Charitable.

Rome, Nov. 11.—Pope Benedict has written letters to several of the archbishops and bishops in the belligerent countries, exhorting them to urge upon their people the bestowal of charity upon wounded prisoners, irrespective of their nationality or religious views, "helping them all, and thus making once more shine the light of Christendom."

In his letter to Cardinal Lucon, archbishop of Rheims, the pope expressed deep sorrow for the disastrous consequences of the war, both from a religious and artistic standpoint.

Little Bedtime Stories

SAMMY JAY LEARNS WHAT A BAD NAME MEANS.

(By Thornton W. Burgess.)

(Copyright, 1914, by J. G. Lloyd.)

Sammy Jay started out very hopefully to make himself right with his neighbors. You see he had made the mistake of telling as a fact something that he only thought was a fact. He had spread the news all over the Green Meadows and through the Green Forest that Old Man Coyote had given up his home and gone away, and there had been great rejoicing among the little people who fear Old Man Coyote. Sammy had really thought it true when he had told that story, but it wasn't, and now everybody knew it and would have nothing to do with Sammy. So he had thought and thought until at last an idea had come to him for making himself right with his neighbors. He would tell them some good news that was true—that he knew was true. Then they would be glad and would forget about his mistake the other day.

So straight to the Smiling Pool flew Sammy Jay and tried not to see that all who were there turned their backs on him when they saw him coming. "Say," he cried as soon as he reached the big hickory tree on the edge of the Smiling Pool, "I've got some news you'll all like to hear, and it's really, truly true!"

"Chug-a-rum!" said Grandfather Frog in his deepest voice.

"It's a very pleasant day, isn't it?" said Jerry Muskrat to Billy Mink.

Billy nodded. "It isn't exactly Jay weather," said he.

"Chug-a-rum! Ha, ha, ha! Chug-a-rum!" Sammy Jay turned his head quickly to look at Grandfather Frog, but Grandfather Frog was gazing up at Ol' Mistah Buzzard sailing round and round, way up in the blue, blue sky, and looked as solemn as if he didn't know how to laugh. Sammy swallowed hard to get rid of a lump in his throat.

"It's about Farmer Brown's Boy and his traps—he's put 'em away. Anyway he's taken up those he set for Old Man Coyote and thrown them in a corner just as if he didn't intend to use them again." Sammy was trying to be wholly truthful.

There was a little Jay
Who found it didn't pay
To tell a tale we know wasn't true,
true, true.
For one who will deceive
We will no more believe;
He fooled us once and that'll have
to do, do, do.

It was Little Joe Otter who said this.

"But I didn't mean to fool you. It was all a mistake. I thought it was true. Truly I did," said Sammy miserably. "Anyway, this about Farmer Brown's Boy and his traps is true

"Chug-a-Rum!" Said Grandfather Frog in His Deepest Voice.

because I saw him with my own eyes take up those traps and carry them home and throw them in a corner. It's just as true as—as that I am sitting here in the big hickory tree."

"Chug-a-rum!" said Grandfather Frog quite as if talking to himself. "A bad name is like a burr—it is easy to get, and once gotten, it sticks. Those who steal or tell things which are not so are—"

"Oh, I know. You needn't finish it. Because they have made mistakes they are never again to be trusted," interrupted Sammy bitterly. "I thought you folks would be glad to know that Farmer Brown's Boy has thrown his traps in a corner, and so I came over here to tell you. I wish I hadn't. I wish—I wish he would come set his traps all around the Smiling Pool, so there!" Sammy spread his wings and prepared to fly back to the Green Forest.

Next Story—Old Man Coyote Does Sammy Jay a Good Turn.

Drops Bombs on Sluis.

London, Nov. 11.—An Amsterdam dispatch to Reuter's Telegram company says:

"The Telegraaf's correspondent at Sluis, Netherland, says that a British or French aviator dropped a bomb on Bruges, apparently destined for the railway station, but no damage was done. During the night 1,500 to 2,000 Germans arrived at Bruges. Between Ostend and Nieuport all is quiet."

Inquiries Made by Diplomats.

Washington Nov. 11.—State department officials revealed a new side to diplomacy today when they transmitted a wireless query to Ambassador Gerard at Berlin to determine for a young Baltimore woman whether her fiance, a German naval officer, still was alive. The officer was aboard the Yorck which was reported to have sunk after striking a mine in the North Sea. All but two of the officers were said to have been saved.

AUSTRIANS FALL BACK.

Petrograd, via London, Nov. 11.—The Austrian evacuation of the positions to the southeast of Lemberg in South Galicia and in Bukowina, are reported in Petrograd to be continuing. There is also an intimation here that the entire Austrian line from Stry to Czernowitz is being generally abandoned.

NO DINNERS

President Wilson Will Not Hold Annual Receptions.

Washington, Nov. 11.—The usual time for issuing the dates of official dinners and receptions at the white house having passed, it was understood definitely tonight that these affairs will not be held this year because of the death of Mrs. Wilson. The return of Miss Margaret Wilson today from a visit to her sister, Mrs. F. B. Sayre, at Williamstown, Mass. brought the question to the forefront.

By abandoning the formal dinners and receptions for the season the president has avoided what officials say would have been an embarrassing situation. A dinner and a reception always have been given in honor of the diplomatic corps. At present the representatives of Great Britain, Russia and France and Japan art not on speaking terms with those of Germany, Austro-Hungary and Turkey.

Executed as a Spy.

London, Nov. 10.—It is officially announced that Carl Hans Lody, alias Charles A. Aiglia, who was convicted by court martial of espionage on November 2, has been shot as a spy. When arrested Lody claimed to be an American, but later confessed he was a German. He lived in New York and Omaha, and was married in the latter city to a daughter of Gottlieb Stors, a brewer, who divorced him.

Lody met death at the Tower of London, being the first man in generations shot as a spy in England, after being convicted of charges of having communicated with the enemy. The statement concerning the execution merely says:

Died Game.

"Sentence was duly confirmed." It is understood that Lody, who was arrested late in September in London, died game, refusing to reveal the name of the superior officer from whom he received the instructions to spy on the British navy.

During the trial, counsel for the defense admitted that Lody was a German lieutenant, and said that he had taken risks because he thought it was his highest duty to do so. Lody was 28 years old.

ARISTOCRACY LOSSES.

Paris, Nov. 11.—According to the latest list of killed published in Vienna, the Hungarian aristocracy had a considerable loss in the battles around Lille, France, to which district they had been sent to aid the Germans. The list shows that 867 hussars belonging to noble families were killed.

"I'M SO HAPPY I'VE COME TO SEE MY COUNTRY AT LAST," CRIES U. S. GIRL, 19, BORN IN JAPAN, WHEN SHE ARRIVES IN 'FRISCO

Miss Georgia Tresize, Seeing America First Time.

San Francisco, Nov. 11.—Though claiming the stars and stripes for her own, 19-year-old Miss Georgia Tresize, known as the most beautiful American girl in the orient, is enjoying her first days on American soil in this city. Born and raised in Japan, she set foot on Uncle Sam's territory for the first time on the arrival of the Shinyo Maru last week. The thought of being in her beloved America at last set her almost wild with joy.

She came here with her father, W. K. Tresize, manager of the Yokohama engine and iron works, who left his New York home 30 years ago for the orient. This is his first visit home.

Miss Tresize is known as the American belle of the orient. She has distinguished herself as an expert swimmer and as a dancer of rare ability. This reputation she maintained by a series of spectacular performances on the liner.

It was shortly before the big steamship sailed from Japan that Miss Tresize dived over the rail after a doll dropped by a heart-broken child. A crowd of passengers marveled at the grace of her movements and lauded her daring.

Her terpsichorean abilities she demonstrated aboard the vessel by presenting a dance of her own idea, called by passengers the Shinyo glide.

"It is wonderful to see one's own country after having pictured it all one's life," declared Miss Tresize. "San Francisco is all so beautiful and so wonderful. I love the trees, the skies, the gardens and the water. And they tell me all America is so lovely. Oh, I'm so happy I've come to see my country at last."

Cream Cake

Inquiries among a large number of women using "The Cook's Book" showed this to be their favorite cake recipe. It is easy to make, certain to turn out well if K C Baking Powder is used, and may be put together with almost any filling or icing.

K C Cream Cake

By Mrs. Janet McKenzie Hill, Editor of the Boston Cooking School Magazine.

One-half cup butter; 1 cup sugar; yolks of 2 eggs, beaten light; 1¾ cups sifted flour; 2 level teaspoonfuls K C Baking Powder; ½ cup cold water; whites of 2 eggs, beaten dry.

Cream the butter; add the sugar, yolks of eggs and water; then the flour, sifted three times with the baking powder; lastly the whites of eggs. Bake in two or three layers; put these together with cream filling, and dredge the top with confectioner's sugar.

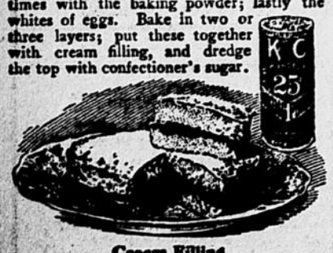

Cream Filling

One-fourth cup sifted flour; ½ teaspoonful salt; 1 cup hot milk; 1 egg, beaten light; ½ cup sugar; 1 teaspoonful vanilla extract; 1 ounce chocolate.

Mix flour and salt with a very little cold milk; stir into the hot milk and cook ten minutes; add the chocolate and stir until it is melted and evenly blended with the flour mixture, then beat in the egg mixed with the sugar, and lastly the vanilla.

You need the K C Cook's Book, containing this and 89 other delicious recipes—sent for upon receipt of the colored certificate printed in every 25-cent can of K C Baking Powder. Send to the Jaques Mfg. Co., Chicago. 48

New Waist Creations

Beautiful new arrivals in crepe de chine and velvet waists with the lace sleeves. Many very pretty styles and a good assortment of colors. Step in and see our line.

The New "No-Rip" Petticoat

Guaranteed to give six months satisfactory wear. Will stand all sorts of strains. Won't split up or tear.

Price $3.75

Odell
DRY GOODS AND LADIES WEAR
THE STORE OF SERVICE.

THEATRE ROYAL

The Home of the Universal Progam

Two Free Matinees!

Thursday, Nov. 12th, at 3 and 4 P. M.

For the Purpose of Introducing the Serial Film

"The Trey o' Hearts"

which has given such universal satisfaction in Chicago, Minneapolis and other leading cities. It is a thrilling and sensational Problem Play by Louis Joseph Vance featuring Cleo Madison and George Larkin in a great Love Story.

ALSO ANIMATED WEEKLY OF CURRENT EVENTS.

Evening 7:30, 8:30, 9:30. Usual Prices.

EASY TO DARKEN YOUR GRAY HAIR

You Can Bring Back Color and Lustre With Sage Tea and Sulphur.

When you darken your hair with Sage Tea and Sulphur, no one can tell, because it's done so naturally, so evenly. Preparing this mixture, though, at home is mussy and troublesome. For 50 cents you can buy at any drug store the ready-to-use tonic called "Wyeth's Sage and Sulphur Compound." You just dampen a sponge or soft brush with it and draw this through your hair, taking one small strand at a time. By morning all gray hair disappears, and, after another application or two, your hair becomes beautifully darkened, glossy and luxuriant. You will also discover dandruff is gone and hair has stopped falling.

Gray, faded hair, though no disgrace, is a sign of old age, and as we all desire a youthful and attractive appearance, get busy at once with Wyeth's Sage and Sulphur and look years younger.—Adv.

When in need of
CUT FLOWERS AND PLANTS
Gold Fish and Canaries
Call at 12 North 4th Street
LOVELL
The Florist
Phone N. W. 85.
309 N. 6th St. Phones 330

¼ Off Sale!
Trunk Department
Monley & Smith

Cut Flowers
FOR ANY OCCASION.
Funeral Designs
Made on Short Notice.
We are alive day and night. Both phones 589. Night call 1254J, N. W.
Grand Forks Floral Co.
E. G. LEMKE.
307 DeMers Ave., Grand Forks.

Black Enamel Jewelry
The latest in Jewelry of exquisite designs in rings, pendants, brooches, scarf pins, etc., also a complete line of Jewelry, Silverware, watches, etc.
P. Girard & Son
9 South 4th St.
Fine Jewelry & watch repairing

San-Tox Velvet Lotion
A pleasing emollient for chapped hands and faces. Particularly beneficial in sun burn or all roughness of the skin due to exposure to the elements. Is not sticky, will rub in dry.
Price 25c
McGrath Pharmacy