The City In Brief

Initiation Tonight—The A. O. U. W. will initiate six candidates at the Odd Fellows hall tonight, starting at 8 o'clock. After the initiation a lunch and smoker will be given.

Hotel Dyckman is Minneapolis' newest hotel. Center of shopping district. Every room with private bath. Rates $1.50 to $4.00 per day.—Adv.

Yeomen Met—The local lodge of Yeomen held an important meeting last evening, and plans were made for the children's festival, an important annual event in the Yeomen work in the city.

B. Cohen Fur Co.—Always reliable. Reasonable in price. High in quality. Remodeling of fur garments into latest styles. Your muffs can be made into the mellum shapes. Repairing. Call and see us at Vogue millinery location. 312 Kittson avenue. 488 S, Tri-State.—Adv.

Get Your House Rented before the winter comes by advertising it in the want columns of The Herald.—Adv.

Comus Club Will Meet—The Comus club, a social organization, will meet at 7:30 o'clock tomorrow evening in the office of the New York Life Insurance Co., in the St. John's block, the purpose being to arrange plans for the season.

We Have Several medium priced dwelling houses in Grand Forks for sale at less than cost. Easy terms can be given if desired. If interested in a house for an investment or as a residence, see us regarding these houses. The Hatcher Brothers Corporation.—Adv.

P. Ernest Rorke—Orchestra and Piano Instruction. Studio 8 over Farmers' & Mechanics' bank. Beginners a specialty. Phone or come up and talk it over.—Adv.

Cushing Goes Home Sick—Walter Cushing, secretary of the state board of railroad commissioners, who was here for the meeting of the North Dakota board of railroad commissioners, returned to Bismarck this noon. Mr. Cushing suffered an attack of indigestion that made it advisable for him to abandon the board here.

For Sale or Exchange—Fine half section, fair buildings. 230 acres this year produced 3,200 bushels wheat and 3,000 bushels barley. Would consider modern house or auto. $45 per acre. O'Connor Brothers.—Adv.

Chicken Pie Supper—The Ladies' Guild of the Plymouth Congregational church will give a chicken pie supper in the church hall at 6 o'clock this evening. Only one table will be set, and 150 people will be served, so it is a case of "come early."

Law and Collections—L. A. Chance, lawyer. Open evenings, 7:30 to 8:30. Both phones 725. Office, 218-219 Widlund Bldg.—Adv.

Here From Lakota—Mrs. James Murphy of Lakota spent yesterday in Grand Forks visiting friends.

Office Rooms in Widlund building.

Farm and City Loans at reasonable rate. H. Bendeke & Co.—Adv.

Lake and River Ice in any quantity. Grand Forks Ice Co. Both phones 447.—Adv.

Second Hand Stoves and Ranges can be quickly bought or sold through the want ads of The Herald.—Adv.

Hotel Dyckman is Minneapolis' newest hotel; 325 rooms all with private bath. Rates $1.50 to $4.00 per day.—Adv.

All North Dakota people make their headquarters at Hotel Dyckman in Minneapolis. Rates $1.50 to $4.00 per day.—Adv.

Try the Stratford Dairy Lunch, basement of Stratford building. Entirely renovated and remodeled. Best things to eat at popular prices. Leslie Stinson, proprietor. J. W. McGovern, manager.—Adv.

Chicken Pie Supper at the Congregational church Wednesday at 6 p. m. No second table. Everyone served at one time, so come early.—Adv.

FORMER FORKS MAN IS KILLED

C. J. Sweet Blown to Pieces at Sacramento, Calif., Yesterday.

Word reached the city today of the accidental death at Sacramento, Cal., yesterday of C. J. Sweet, formerly a resident of Grand Forks. Up to about five years ago, Mr. Sweet was a railway mail clerk running out of Grand Forks. He resided on University avenue.

He was blown to pieces while blasting. Details of his death are meager, the only notice being the following telegram from I. C. Irvine, secretary of the Sacramento Masonic bodies, to J. B. Wineman of this city:

"C. J. Sweet, member your lodge, while blasting, was blown to pieces. We gathered up all we could of remains and will give them Masonic burial. Are awaiting to hear from relatives. Notify A. O. U. W. lodge."

ACTION SET FOR NOVEMBER

Case Involving Construction of New High School Will Be Heard in District Court.

Notice of trial in the case involving the contracts granted by the board of education recently for the new high school was served today by the plaintiffs, and the case will come on for trial, on its merits, at the November term of the district court.

The board of education, at its meeting last evening, elected to fight the case out on its merits, such decision being made after lengthy consideration of the matter.

Charles Evanson, who has been making a study of the board's finances, made his report.

The total of amount on hand is given as $101,507.10, and the significant disclosure is made that the contingent fund is overdrawn $61,290.98. It is further shown that the teachers' fund is "long" by a wide margin, more money being in that department than is required for salaries. The amounts on hand in the different funds on July 1, 1915, are given as follows:

Funds on Hand.

Sites, $12,686.41; buildings, $15,643.31; furniture, $9,038.78; teachers' fund, $126,735.93; interest, $3,354.93; sinking, $5,338.72; contingent fund, overdrawn, $61,290.98; total, $101,507.10.

FRESHMEN LAWS ORGANIZE

Wells Named President and Richards is Secretary-Treasurer—Will Have Banquet Soon.

The freshmen students of the law school held a meeting this morning and elected officers for the year. They follow:

President, Kenneth Wells; secretary treasurer, Crosby Richards.

It was decided to hold another meeting in the near future to make plans for the annual banquet.

JUDGE SCORES HASTY MARRIAGES

Sioux City, Iowa, Oct. 6.—Marriages after brief courtship came in for a severe scoring at the hands of Judge George Jepson of the district court, who granted a decree to Goldie Curry, 17-year-old wife of Carl Curry, whom she married after a 30-day courtship.

"A woman should have more than a handshaking acquaintance with a man before she marries him," the court told Mrs. Curry.

D. P. Bates Here—Attorney D. P. Bates of Larimore is in Grand Forks today, attending to important business matters.

For Rent—7-room house, 720 North Fourth street. Gas, electricity, toilet and sewer. J. T. Neville, 515 First avenue. Tri-State 240J.

Dance—Loyal Order of Moose will give a dance in their hall in the Empire block Wednesday evening, October 6, to which all Moose and their friends are invited.—Adv.

People who are particular about their linen need have no fear to send their laundry to us as we do it right. Phone us and our wagon will call. Troy Steam Laundry. Phones 214.—Adv.

The ladies of St. Mary's parish will hold a rummage sale at 207 South Fourth street, opposite Deaconess hospital, Thursday, Friday and Saturday of this week. Sale will open Thursday morning at 10 o'clock.—Adv.

Acknowledged Facts—I wish to announce that I have engaged two of the best coat makers in the northwest—thereby guaranteeing you a perfect fit in all clothes. Our fall display is ready for your inspection. See Nordlund, the Taylor.—Adv.

AT THE HOTELS.

DACOTAH—Ed. Neuman, Hannah; W. A. Donnelly, M. A. Butler, Fargo; C. E. Reinstron, Park River; Mrs. J. M. O'Connor, St. homas; L. C. Nelson, Lakota.

FREDERICK—Dr. Norton, O. Leggs, A. E. McRay, Minto; J. H. Busnor, Crosby; C. E. Anderson, Fargo; A. Reid, Bismarck; Dr. Rystad and wife, Reynolds; R. O. Baird, Fargo.

IMPERIAL—E. J. Griffin, Emerado; J. Limevold, Mayville; M. White, Hannah; F. Bergiun, Cavalier; J. Moin, Neche.

ARLINGTON-PARK — C. N. Johnson, Dresden; K. T. Brandvold, Edinburg; H. Bergstron, Nekoma.

NORTHERN—O. Wright, Thompson; Tim Coen, W. M. Young, Page; E. L. Rice, St. Thomas; C. Sumdgust, Fargo.

COLUMBIA—R. A. Barley, Krammer; W. A. Reik, Manvel; J. Tunnal, Willow City; C. E. Hodge, G. W. Waldow, C. E. Bahan, W. H. Allen, Fargo.

IN MODERATION.

Nan—Did Clarence make a hit with you?

Fan—Well, I'd rather call it a bunt.

M. STANCHFIELD SOLE AGENCY

The Shoe that Satisfies

BEACON SHOE

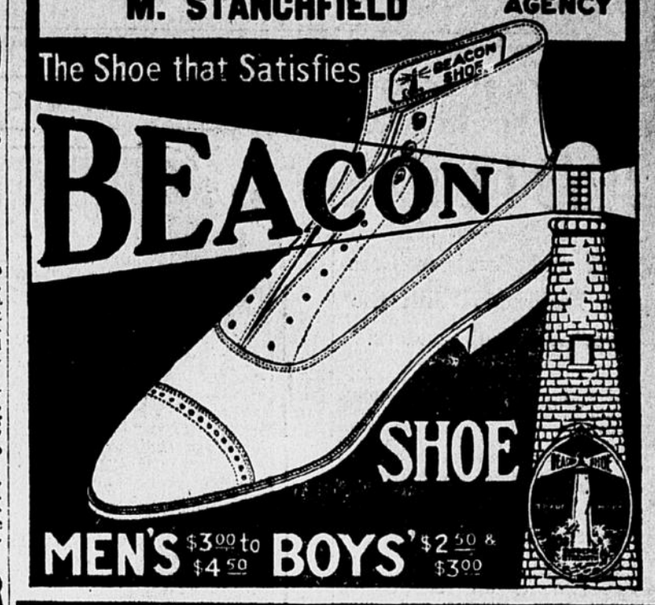

MEN'S $3.00 to $4.50 BOYS' $2.50 & $3.00

FRIDAY SPECIAL AT PANOVITZ'

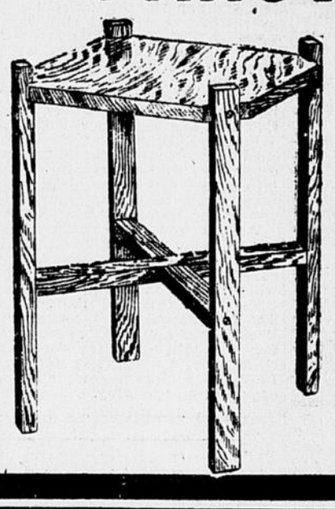

One hundred Jardiniere stands similar to picture only with round tops instead of square, solid oak fumed finish, and strongly bolted together. On sale Friday, Oct. 8, 9 a. m. One to a customer. No phone orders.

39c EACH

THE GROCERY AND MARKET BARGAIN PAGE

"A DIME SAVED IS A DIME MADE" —Benj. Franklin

Both Phones 848 — Wilson's GROCERIES — Corner 4th and DeMers

CRAB APPLES—Fancy Hyslop Crabs; box $3.00
GREEN TOMATOES—Large, even size stock; bushel 65c
APPLES—Jonathans, Grimes Golden, Roman Beauty; 1½ bu. box $1.75
PEARS—Fancy Anjou; eating pears; dozen 25c
PEACHES—Fancy Elberta; freestone; case 75c
PLUMS—Fancy Blue Italian; blues; case $1.00
CONCORD GRAPES—Fancy full weight; basket 35c
PEARS—Fancy Keefers, pickling variety; hamper $1.50

This Baking Powder Keeps Its Strength

The large can of K C lasts longer than 25 cents worth of other baking powders but no matter how long it takes the user to get to the bottom the last spoonful is guaranteed to give perfect satisfaction. K C raises the nicest, lightest biscuits, cakes and pastry you ever ate, and it is guaranteed pure and wholesome.

For goodness sake, use K C.

Colton-Wilder Gro. Co. GRAND FORKS N. D.

"The Leading Grocers"

Wholesale and Retail. 122-124 S. 3rd St.

CUCUMBERS.

Fancy Dill size Cucumbers, fine for pickling. You must buy now as the supply is almost sold out ..... Per peck 85c

CAULIFLOWERS.

Fine large White Cauliflowers, the kind you want for your pickles. Each 15c. 2 for 25c

PICKLING ONIONS.

Fancy small pickling Onions, perfectly white in color, 2 quarts 25c

GREEN PEPPERS.

Large bell shaped green peppers, sweet variety, in perfect condition ..... Per dozen 20c

Finger red peppers, perfectly smooth, medium size, per doz. 15c

APPLES. APPLES.

Fancy Greives Golden Apples, a very fine eating or cooking apple. Per peck 30c. Per bushel basket $1.00.

For the Children's Sweet Tooth —Healthful Raisin Bread

Raisins are nature's confection—pure, wholesome and healthful—and here is delicious raisin bread that contains the finest raisins grown.

Ask for "California Raisin Bread made with SUN-MAID RAISINS."

These are California raisins—big, plump, meaty, tender—with all the seeds extracted. Their flavor permeates the loaf.

Children delight in this bread—it's both good and *good for them*. Don't let your family go any longer without it.

Raisins are *concentrated nutriment*. It's economy to serve them in any form. Learn the benefits of this luscious fruit-food. See why you should serve it daily.

California Raisin Bread Made With SUN-MAID RAISINS

You will like this Raisin Bread because it is made with this kind of raisins

This bread is made from choice California white grapes—grapes too delicate to ship fresh to markets. They are sun-cured in the open vineyards. They come to you in clean cartons—tender, plump and pure.

Three varieties: Seeded (seeds extracted); Seedless (made from seedless grapes); Cluster (on stems, not seeded).

California Associated Raisin Co. Membership, 6,000 Growers Fresno, Cal.

Raisins are Nature's candy—good for Little Folks

J. C. HART CO. 203 N. 3rd St.—Phone 167 The Quality Grocers.

Peaches, Elberta, crate 80c
Blue Plums, crate $1.00
Apples, bushel $1.00
Tokay Grapes, basket 50c
Hubbard Squash, each 20c & 25c
Home Grown Celery, stalk 05c

Colton&McElroy Grocers 408 DeMers Ave. Both Phones.

Pickling Pears; fancy yellow; per pk. 50c
Cranberries; 2 quarts for 25c
Apples; fancy Jonathans, Winesap, Winter Bananas, Grimes Golden; solid and perfect; per peck 50c
Blue Plums; solid, fancy fruit, box $1.00
Red Pepper; dozen 15c
Green Peppers; dozen 20c
Concord Grapes; the finest this season; basket 35c
Tokay Grapes; per basket 50c
Celery; extra large jumbo white plume; per stalk 5c
White Onions; fancy mild, slicing onions; 4 lbs. for 25c

GET IT HERE FRESH —the California Raisin Bread

Made with Sun-Maid Raisins —You've seen it advertised

It is being baked in our ovens. We are using the famous Sun-Maid brand of raisins, and a special recipe.

You have never before tasted raisin bread like it—this is new and better. It is both good and good for you. The raisins are big, plump, meaty and tender—with all the seeds extracted. The flavor permeates the loaf.

Try it today—get this new idea of raisin bread. You'll want to serve this healthful food every day. Get your first loaf now.

GEIST'S Palace of Sweets 32 S. 3rd St.

Shop In The Herald

NO-VARY JELL-ETA ALL GROCERS

WE SUGGEST. Hardy's BREAD CAKES PIES 422 DeMers. N.W. 329; T.S. 321

DELIVERIES to all parts—8:30, 10:30, 3:00, 4:30 Please phone your orders early. THE QUALITY MEAT MARKET E. WALKER, Phones 26

IF YOU ARE PARTICULAR about your meats buy from us. Deliveries. 8:30. 10:30. 2:30. 4:30. The New Meat Market 320 KITTSON AVE. J. C. Hauser, Prop. Phones 694.

BLACK'S PURITY SWEET SHOP We have now all kinds of Home Bakery Goods made by ourselves, also COOKED MEATS, ETC.

LADIES! We are ready to do all kinds of high grade alterations of suits, jackets and coats. THE PANTORIUM Phones 486. 419 DeMers Ave.

Select Today From Our Fall & Winter Patterns Suit or $17 Overcoat Made to Your Measure. THE FASHION SHOP

NO-BETTER COFFEE WILL BE YOUR CHOICE AFTER YOU HAVE TRIED IT. HOME TEA CO. 14 No. 4th St. Both Phones 638

MacDougall Feed Co. Opp. N. P. Depot. Phones 328.

Flour, per cwt $3.60
Sal-Vet Poultry Tonic .35c, 50c, $1.25
Meat Meal, per cwt $3.00
Sal-Vet Cow Remedy 50c
Sal-vet Conditioners, 75c, $1.25, $3.50
Mail Orders Filled the Day Received.

DYEING that will make your clothes look like new at the Dacotah Cleaners & Dyers 407 DeMers Ave. Phones 394-L Phone and Our Wagon Will Call.

HORSE BLANKETS From $1.00 Up We have a complete stock. Choose early. 129 DeMers Jos. Mahowald

Hotel Northern Guest Rooms 75c and Up. CAFE NORTH. Our enlarged seating capacity and convenient checking system for meals insures prompt and satisfactory service. COURT HOUSE SQUARE.

Star Steam Laundry work is not rough or brittle. Our starched articles bend without breaking and give better wear. Send us a Trial Bundle. Telephone 172 Either Line.

For Choice Flowers Phone or call LOVELL THE FLORIST Store 15 N. 4th St. Phone N. W. 30. Greenhouse 308 E. 4th St. Phones 308

Rexall Orderlies Sick headache, biliousness, piles and bad breath are usually caused by inactive bowels. Get a box of Rexall Orderlies. They act gently and effectively. Sold only by us at 10 cents. Dacotah Pharmacy.

THEATRE ROYAL Program TODAY Includes ELLA HALL in "THE LITTLE BLONDE IN BLACK" A Pleasing Drama Which Everybody Should See. Time and Prices as Usual.

Announcement!

The late H. Bendeke having in his will expressed the desire that his business should be continued along the same lines as followed by him during his life time, and for that purpose bequeathed the good will of said business to the undersigned, we beg to announce that in accordance with Mr. Bendeke's last will and testament, the business of H. Bendeke & Co. will be continued by the devisees under the name of "The H. Bendeke Co." at the old location in Bendeke Building on Kittson Avenue in Grand Forks, N. D.

All amounts and accounts which are payable to H. Bendeke & Co. are to be paid at the office and all business of the old company will be transacted the same as if Mr. Bendeke was merely absent on a vacation. The personal estate of Mr. Bendeke is in charge of Mr. C. C. Gowran, who was by Mr. Bendeke's will, appointed Administrator of his estate and guardian of his daughters.

The new management bespeak a share of your business and promise the satisfactory performance of any business with which they are entrusted.

The H. Bendeke Co.

A. W. Dennis, H. Krogsrud, Ole Glasserud.

We Successfully Compete With the Mail Order Houses

Ladies' Suits and Coats

LADIES! We respectfully direct your attention to our beautiful line of Fall and Winter suits and coats. New shipments are arriving daily from New York's greatest fashion centers, and by inspecting and buying your coat and suit here, you do not only save one-third of the price, but you have the satisfaction of knowing that you are getting the very latest styles.

LADIES' SUITS. We have them in Serges, Gabardines and many popular mixtures. Beautifully trimmed and with fur collars. Prices:

Suits ..... $ 9.90
" $12.50
" $14.75
" $18.50
" $19.50

LADIES' COATS. Our assortment is large and patterns well selected. We can suit any taste, at prices as follows:

Coats ..... $ 4.98
" ..... $ 5.90
" ..... $ 6.90
" ..... $ 7.90
" ..... $ 9.90
" $12.50

The Golden Rule J. C. Penney Co. Inc. 33 BUSY STORES