CURRENT TOPICS.

Silk dresses were worn in China 4,500 years ago.

Connecticut twins celebrated their 85th birthday recently.

The world's coal mines yield 400,000,000 tons of coal a year.

A fort built by mound builders was discovered near Wayne, O.

Wm. Marconi, the inventor of wireless telegraphy, is only 25 years old.

The duke of Manchester's family name is William Angus Drogo Montagu.

It is said that France is trying to buy 100,000 square miles of land from Brazil.

In Berlin sign painting is added to the list of trades practiced by women.

Pecksburg, Ind., has a haunted house in which balls of fire roll around the rooms.

There have been 257 popes, who have reigned on an average for seven and a half years each.

There are 4,000,000 llamas in Peru. The skin weighs six pounds and is worth twenty shillings.

In proportion to its size, England has eight times as many miles of railroad as the United States.

In the Arctic regions there are between 700 and 800 varieties of flowers. They are all either white or yellow.

Among the British troops in South Africa there were 15,000 cases of typhoid fever, of which 3,642 proved fatal.

The letter X only occurs once in a thousand letters in the English language. In French it occurs five times as often.

Man's ordinary temperature is 98.6 degrees when in good health; that of a snail 76 degrees, and of a chicken 111 degrees.

A $35,000 library erected by H. C. Frick, of Pittsburgh, in honor of his father and mother, and presented to the Wooster (O.) university, was dedicated recently.

The restoration of the bloody tower in the Tower of London is now completed all but a few repairs to a turret, and the repairs to the lieutenant's lodgings are finished.

A Russian engineer has invented an electrical apparatus manipulated from the stage of a theater, by which, at one touch, all doors and exits are opened toward the outside.

There is talk in Kansas of appointing a rabbit commissioner for the state, the reason being that 40,000,000 pounds of jack rabbit meat goes to waste annually in the state.

The biggest match factory in the world is the Vulcan match factory at Tidahalm, Sweden. It employs over 1,200 men, and manufactures daily 900,000 boxes of matches.

One-fourth of the inhabitants of the world die before they reach the seventh year, one-half before their seventeenth year. Of every 1,000 persons, only one reaches the age of 100 years.

From potato buttons to wooden silk is only a step. Remarkable to relate, wood can be utilized for soft, flowing gowns. Wood pulp silk has long been a staple industry in the St. Etienne district of France.

Prisoners in Morocco are compelled to pay the officers for their trouble in arresting and escorting them to jail. This plan makes the police watchful and always alert for business.

There is a great demand for hands by the planters in Hawaii. No less than 30,000 men are needed there in the cultivation of sugar and efforts being made to secure them in this country.

Among the fossil animals that have recently figured in geological literature is a fossil camel from Roumania which enjoys the distinction of being the only one so far known in Europe.

The present population of Athens in Greece is only 80,000. There is no accurate census of the city when in its ancient glory, but it is supposed at one time to have contained 500,000 inhabitants.

A lot of society women in New York city are organizing a boycott on firms dealing in sweat-shop goods on which are placed Paris labels. They have had careful investigation made, and they intend to publish the results thereof.

A Serious Pow-wow—"Hush, not so loud! We're having a conference of the powers." "Eh! Who is conferring?" "My wife, my mother-in-law and the cook!"—Cleveland Plain Dealer.

NIGHT-SWEATS

arise from weakness of the whole system caused by disordered kidneys. They are rapidly followed by the extreme stages of Bright's Disease, Diabetes, Heart Disease, Paralysis or Chronic Female Weakness.

If you suspect that your Kidneys are affected, place some of the urine passed on arising in the morning in a bottle and let it stand for 12 hours. If brick-dust or other sediment is found, it is positive proof that you need treatment.

MORROW'S

KID-NE-OIDS

are an absolute specific for every form of Kidney Disease, and their wonderful efficacy is guaranteed by a forfeit of $50 for every case they will not cure.

IOWA, WISCONSIN AND MINNESOTA.

People cure by KID-NE-OIDS. In writing them, please enclose stamped addressed envelope.

Mrs. N. Watson, 353 E. 4th St., Winona, Minn.
Mr. N. S. Thorn, 117 Carroll St., St. Paul, Minn.
Mrs. G. F. Edwards, 1329 So. 4th St., Stillwater, Minn.
J. H. Rose, 1st Ward, Independence, Ia.
W. S. Hayden, 1428 West Reid St., Keokuk, Ia.
Mrs. W. H. Lefever, 14 8th St., Fond-du-lac, Wis.
Mrs. James Clark, 43 Western Ave., Fond-du-lac, Wis.
Mr. Wm. Bushing, 1225 La Crosse St., La Crosse, Wis.
Mr. Edward Kretlow, Musician, Milwaukee, Wis.
Mrs. Jos. Wolf, 1638 Grand Ave., Racine, Wis.

Morrow's Kid-ne-oids are not pills, but Yellow Tablets and sell at fifty cents a box at drug stores.

JOHN MORROW & CO., SPRINGFIELD, O.

ART IN ARCHITECTURE.

DESIGNED AND WRITTEN ESPECIALLY FOR THIS PAPER.

THIS well-arranged six-room cottage can be erected for $900 upon a post foundation. The size of the parlor is 12x13 feet; living-room, 12x13 feet; kitchen, 10x10 feet; chambers, 8x10 feet, 8x11 feet 6 inches and 7x8 feet 6 inches.

The fireplace in parlor is of a neat design, having tile hearth and facing.

The height of a story is 9 feet 6 inches.

Chimney showing above roof is press brick.

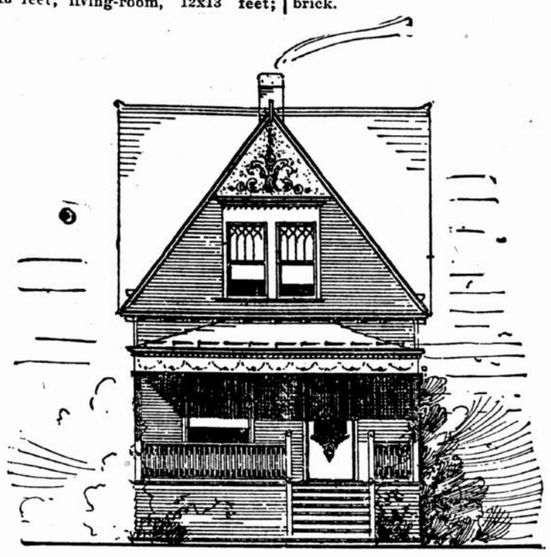

NINE HUNDRED-DOLLAR COTTAGE.

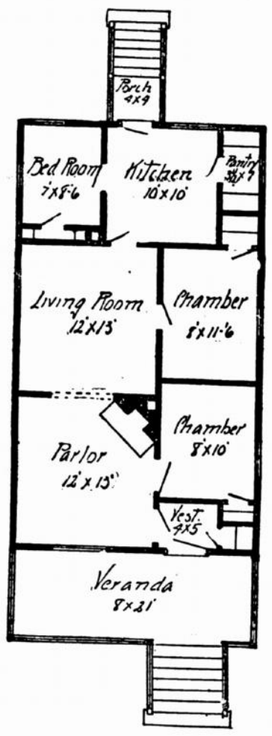

FLOOR PLAN OF COTTAGE.

Cased opening between parlor and sitting-room.

All chambers are provided with closets.

The carving shown in apex of front gable is of composition.

The floor joists are 2x10 inches; studding, 2x4 inches; rafters, 2x4 inches; plates, 2x4 inches.

American glass used in all windows throughout, except transom over front window, which will be ornamented glass.

All shingles inside will be of cedar.

The floors are double, having felt paper between them.

The exterior of house is sided with 4-inch O. G. siding, having felt paper placed between the sheathing and siding.

All sheathing is to be done with fence flooring.

The finishing color of the exterior of the house will look well painted a pea green with white trimmings. Roof painted an olive green. Veranda floor painted a dark gray.

The front door is fitted with one large plate glass panel.

The finish beneath front veranda is the same as main part of the building.

The attic can be divided off into four rooms if so desired and the stairway can be constructed leading from the vestibule or living-room.

All interior finish will be of pine for painting.

Gutters, downspouts and flashing are of tin.

The plastering is two-coat work.

All doors are 2 feet 8 inches wide and 7 feet high, and all have cross panels.

The sink in kitchen is of iron, lined with white porcelain, and has oak drip board.

All floors are of pine, except the kitchen and pantry, which will be of maple.

This above home can be erected upon a brick foundation for the additional cost of $125.

The rough lumber is of hemlock, and all work is intended to be done in a workmanlike manner.

G. A. W. KINTZ.

LIFE SPAN LENGTHENING.

Middle Age Used to Come at 35, Now the Half Century Marks Its Beginning.

From statistics and the result of certain changes in the methods of living, we can safely affirm that the span of life is steadily lengthening, says the Royal Magazine. Three thousand years before the Christian era the average duration of life was said to be three score years and ten; this would make middle age come at 35. Dante considered that year the middle of life's arch, and Montaigne, speaking for himself at the same period of life, considered his real work practically ended, and proved that he thought he he was growing old by falling into the reminiscent age.

At the present time 50 years is considered as middle age. In the days of the revolutionary war prominent men at that time were looked upon as old at 50 years. We are justified in supposing that the span of human life will be prolonged in the future because the possibility of living to an older age has been demonstrated by the great advance made in medicine and hygiene during the last ten years. We have attained a vast amount of knowledge as to the causes of disease, and new remedies for their successful treatment have been discovered. We have no new diseases, at least, of any serious character, and we are better able to treat the old ones, which, like old foes, appear to us with new faces.

One of the most interesting and trustworthy statements in respect to old age is the report on the habits of centenarians, made some years ago by a commission appointed by the British Medical association. Without going into particulars of the different cases, it is valuable to note, generally, the result of this investigation.

Nearly all of them had enjoyed uninterrupted good health, and many had never known what it was to be sick. They were all moderate in eating, most of them using little animal food. Few indulged at all in intoxicating drinks, and those only in notable moderation. They took considerable outdoor exercise, and nearly all possessed the good-natured, placid disposition.

His Suspicions Aroused.

"Mamma," said Johnny, "I don't believe this is a health food."

"Why not, son?"

"It tastes good."—Chicago Tribune.

Exception to the Rule.

"A woman doesn't always have the last word, does she?"

"Oh, no; sometimes she is talking to another woman."—Tit-Bits.

Treatment of Obesity.

In his work entitled "Die Fettsucht" (Obesity) Dr. Von Noorden shows how obesity may be prevented by the regulation of diet and exercise. He states that the thin man requires more food than the fat man, not only because in him the skin surface, and therefore the loss of heat, is greater in proportion to the mass, but because the cells of his body, untrammeled by the deposition of fat, expands more energy. In estimating corpulency the question of race is of importance. The Mecklenburg merchant is naturally of stouter habit than a Celt or a Latin. Von Noorden's cure of corpulency depends on two factors—i. e., reduction of diet and increase of exercise. Reducing the amount of liquid taken, just as separating the times of eating and drinking, reduces fat by lessening appetite.

Bicycle Has Come to Stay.

Although it is the general belief, founded upon observation, that cyclists are yearly decreasing in number, the old riders claim that while the faddists have disappeared, there is an actual increase in regular cyclists. Wheelmen are no longer conspicuous, because they do not spend their time running up and down the street to "show off," but a great many more wheels than formerly are used for purely business purposes. The bicycle is no longer a mere vehicle for pleasure.

Combined Cane and Tripod.

Amateur photographers will appreciate a combined cane and tripod. Three telescopic legs are pivoted to a small head, the latter being provided with a threaded shank, to which a handle can be secured when the tripod is folded.

Ladies of the West.

"While Mayme was engaged to Mr. Skaggs she admired his dignified bearing."

"Well?"

"Now she calls him 'that pompous old coot.'"—Indianapolis Journal.

Not Unlikely.

Mr. Jimson—What? Is Bilson going to get married? He told me positively he would never marry again.

Mrs. Jimson (calmly)—I presume you asked him on the way to the funeral.—N. Y. Weekly.

Well Held Down.

Penelope—She says she's only 40.

Patrice—She certainly holds her age well.

"You mean she holds it down well, I suppose."—Yonkers Statesman.

No Need of Printing.

New Boarder—I see they have no bill-of-fare here.

Old Boarder—Don't worry. You'll soon learn it.—N. Y. Weekly

WITHOUT THE FRILLS.

Report of a Church Wedding by an Editor Who Discountenances Frippery.

An editor who was thoroughly tired of the foolishness that goes on at a church wedding finally got even as follows, says the Atchison Globe man: "They were married in great style. All the elite of the town were invited, principally because it was thought that they would be more likely to bring elegant presents for the bride.

"Of course, the ceremony took place in the church, and the church was most beautifully decorated for the occasion. Potted plants were borrowed here and there, wherever they could be secured without making the owner mad enough to fight.

"The bride's young lady friends had the decorations in charge, and when they were not making nosegays they were chewing the rag about the trouble and work, and wishing that the bride had sense enough to get up her own wedding. The ushers wore claw-hammer coats, parted their hair in the middle and stepped high when they walked down the aisle. The coats were hired from a costumer, and their white gloves came from an undertaker's, who kept them on hand for funeral occasions.

"It was a ring ceremony. The ring was a monstrous gold band borrowed of the village jeweler. People called the bride lovely, but she was so homely that hollyhocks wouldn't grow in the dooryard where she lived. The bridegroom was dressed in conventional black, so called because his father once wore the coat to a democratic convention. The presents were simply elegant. They came from people who couldn't afford to hire the washing done or buy baker's bread. Then after a 'sumptuous wedding supper' the bride and groom went to St. Louis on their wedding tour, where they spent more money in 24 hours than both of them can earn in a month."

A Crisis at the Dinner.

Mr. Gooph (to guest)—Which do you prefer, dark or white meat?

Eight Guests (in chorus)—White.

"Sorry, but our cook prefers the white meat. Can't you change your minds?"—Baltimore American.

We fancy wireless telegraphy has a tendency to make couples who have been married by wire feel dreadfully old-fashioned.—Detroit Journal.

A man is never very busy around a house unless he is doing something that requires five women to wait on him. — Atchison Globe.

FOUR DOCTORS FAILED.

A Michigan Lady's Battle with Disease and How It Was Won.

Flushing, Mich., Jan. 7, 1901 (Special).—One of the most active workers in the cause of Temperance and Social Reform in Michigan is Mrs. P. A. Passmore of this place. She is a prominent and very enthusiastic W. C. T. U. woman, and one who never loses an opportunity to strike a blow against the demon of Intemperance. Mrs. Passmore has suffered much bodily pain during the last three years through Kidney and Bladder Trouble. At times the pain was almost unbearable, and the good lady was very much distressed. She tried physician after physician, and each in turn failed to relieve her, let alone effect a cure. Home remedies suggested by anxious friends were applied, but all to no purpose. At last some one spoke of Dodd's Kidney Pills as a great Remedy for all Kidney and Bladder Diseases, and Mrs. Passmore decided to try them. She did, and is now a well woman. She has given the following statement for publication:

At different times in the past three years, I have suffered severely with Kidney and Bladder Trouble, and after trying four of the best physicians I could hear of, two of them living in the State of New York, I found myself no better. I took any amount of home remedies suggested by kind friends, with little or no relief from anything. I decided to try Dodd's Kidney Pills. Less than one box has done me more good than all the other treatments combined. I am still using them, and can say from experience that they are an excellent Remedy for Kidney and Bladder Trouble. I would heartily recommend them to all those suffering from these ills in like manner.

MRS. P. A. PASSMORE,
Flushing, Mich.

When physicians and all other methods of treatment have failed, try Dodd's Kidney Pills. What they did for Mrs. Passmore, they will do for any one similarly afflicted.

50c a box. All dealers.

WHEELER WAS TOO POLITE.

Embarrassing Dilemma in Which "Fighting Joe" Lately Found Himself.

At Washington the other day it was raining hard, and the street cars were crowded with passengers more or less bedraggled. Among them was Gen. Joe Wheeler. Next to him was a woman wearing a mackintosh, who rose to get off at Fourteenth and F streets. Gen. Wheeler noticed an umbrella leaning against the car seat.

He grabbed the umbrella, ran after the woman, caught her at the door and said: "Pardon me, madam, but you left your umbrella."

The woman looked puzzled, but took the umbrella. Gen. Wheeler resumed his seat. Then a woman on the other side of him gave a little scream and said: "Why, you nasty little man, you gave that woman my umbrella." Then she appealed to the conductor.

Gen. Wheeler apologized, but the woman said: "Now you just get right off the car and get it for me or I'll notify the police."

Meekly the veteran of three wars tumbled off into the rain and ran after the woman with the mackintosh. He made a hurried explanation, got the umbrella and rushed back to the waiting car.

As he handed it back to its owner he said: "I trust you will pardon me, madam. I assure you it was all a mistake."

The woman glared at him. "I don't know about that," she sniffed. "I don't believe you are any better than you ought to be."

Try Grain-O! Try Grain-O!

Ask your grocer to-day to show you a package of GRAIN-O, the new food drink that takes the place of coffee. The children may drink it without injury as well as the adult. All who try it, like it. GRAIN-O has that rich seal brown of Mocha or Java, but it is made from pure grains, and the most delicate stomach receives it without distress. ¼ the price of coffee. 15c. and 25cts. per package. Sold by all grocers.

Trick of the Trade.

"I—I think I would like to look at a diamond ring," said the young man as the jeweler came forward.

"Exactly, sir. A diamond ring for a lady?"

"Yes."

"A young lady?"

"Yes."

"A young lady to whom you are engaged?"

"What's the difference whether I'm engaged to her or not?" asked the customer, with considerable tartness.

"A great deal, sir. You intend this ring for a Christmas present, probably?"

"I probably do."

"Very well. We have diamond rings for $25 and diamond rings for $50, $75 and $100. If not actually engaged to the girl, take a $25 ring, and when she brings it in here to find out the cost we'll lie $50 worth for your benefit. If really engaged, take a higher price, and you can pawn it for two-thirds of its value after marriage. Now, then, make your selection."—Washington Post.

Grade Doses by Rank.

One Marshal Le Febvre fell ill of an ague, and his servant, an old soldier, caught the malady at the same time. The servant was quickly cured, but the fever clung to the marshal until it occurred to his energetic duchess that the doctor had blundered by giving the marshal the same doses as to a private soldier. She rapidly counted upon her fingers the different rings of the military ladder. "Here, drink this; this is suited to your grade," she said, putting a tumbler to her husband's lips. And the duke, having swallowed a dozen doses at one gulp, was soon on his legs again. "You've a great deal to learn, my boy," was the lady's subsequent remark to the astonished doctor.—Chicago Chronicle.

To Florida Via Cincinnati.

New Pullman train, Chicago to St. Augustine, drawing room sleepers, magnificent diners and observation cars, through to Florida without change. Leave Chicago 12:00 noon every week day, beginning January 14th, Big Four Route, Monon-C. H. & D. Penna. Lines, Queen & Crescent, Southern Ry., Plant System and F. E. C. Ry. Call on ticket agents any of lines named.

He Was Emphatic.

"I am informed that your husband is a professor of languages, and I called to find out what his terms are."

"Well, when he's excited they are unfit for publication."—Richmond Dispatch.

Logic.

Bystander—Poor fellow! One of his wounds is fatal, I believe.

Policeman—So it is; but the other wan ain't, so he has an even chance.—Philadelphia Press.

When a man asks a woman for her advice he not only wins her undying admiration, but at once stamps himself to her as the possessor of rare good sense.—Town Topics.

It is wonderful how much easier it is to notice what people leave undone than it is to observe what they do.—Ally Sloper.

"What intoxicating charms!" "Isn't she a bird, though?" "Bird and bottle in one, you might say!"—Detroit Journal.

There is no great achievement that is not the result of patient working and waiting. —J. G. Holland.

PRESBYTERIAN PASTOR PRAISES PE-RU-NA.

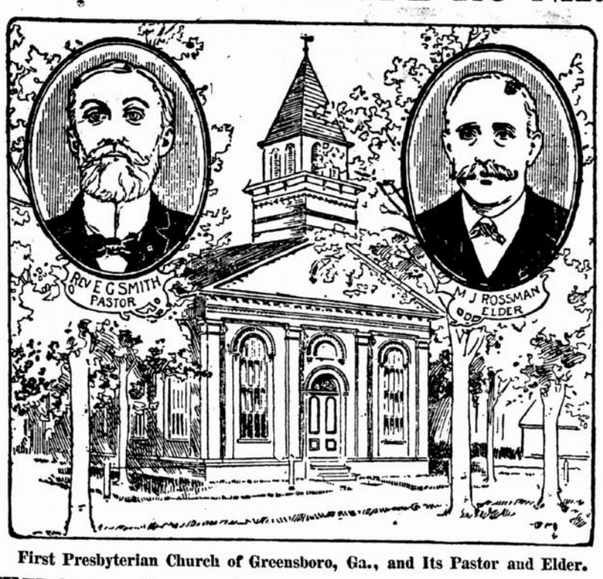

First Presbyterian Church of Greensboro, Ga., and Its Pastor and Elder.

THE day was when men of prominence hesitated to give their testimonials to proprietary medicines for publication. This remains trus to-day of most proprietary medicines. But Peruna has become so justly famous, its merits are known to so many people of high and low stations, that no one hesitates to see his name in print recommending Peruna.

The highest men in our nation have given Peruna a strong endorsement. Men representing all classes and stations are equally represented.

A dignified representative of the Presbyterian church in the person of Rev. E. G. Smith does not hesitate to state publicly that he has used Peruna in his family and found it cured when other remedies failed. In this statement the Rev. Smith is supported by an elder in his church.

Rev. E. G. Smith, pastor of the Presbyterian church of Greensboro, Ga., writes:

"Having used Peruna in my family for some time it gives me pleasure to testify to its true worth. My little boy seven years of age had been suffering for some time with catarrh of the lower bowels. Other remedies had failed, but after taking two bottles of Peruna the trouble almost entirely disappeared. For this special malady I consider it well nigh a specific. As a tonic for weak and worn out people it has few or no equals."—Rev. E. G. Smith.

Mr. M. J. Rossman, a prominent merchant of Greensboro, Ga., and an elder in the Presbyterian church of that place, has used Peruna, and in a recent letter to The Peruna Medicine Co., of Columbus, Ohio, writes as follows:

"For a long time I was troubled with catarrh of the kidneys and tried many remedies, all of which gave me no relief. Peruna was recommended to me by several friends, and after using a few bottles I am pleased to say that the long looked for relief was found and I am now enjoying better health than I have for years, and can heartily recommend Peruna to all similarly afflicted. It is certainly a grand medicine."—M. J. Rossman.

If you do not derive prompt and satisfactory results from the use of Peruna, write at once to Dr. Hartman, giving a full statement of your case and he will be pleased to give you his valuable advice gratis.

Address Dr. Hartman, President of the Hartman Sanitarium, Columbus, Ohio.

In 3 or 4 Years an Independence Is Assured

160 ACRE FARMS IN WESTERN CANADA FREE

If you take up your homes in Western Canada, the land of plenty. Illustrated pamphlets, giving experiences of farmers who have become wealthy in growing wheat, reports of delegates, etc., and full information as to reduced railway rates can be had on application to the Superintendent of Immigration, Department of Interior, Ottawa, Canada, or address the undersigned, who will mail you atlases, pamphlets, etc., free of cost. F. PEDLEY, Supt. of Immigration, Ottawa, Canada, or to BEN. DAVIES, 1304 E. Third Street, St. Paul, Minn.; W. RITCHIE, Grafton, N. D.; T. O. CURRIE, Stevens Point, Wis.

FREE ELECTRIC BELT OFFER

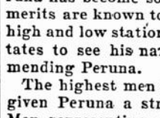

WITH TEN DAY'S FREE WEARING TRIAL in your own home, we furnish the genuine and only HEIDELBERG ALTERNATING CURRENT ELECTRIC BELTS to any reader of this paper. No money in advance; very low cost; positive guarantee. COSTS ALMOST NOTHING compared with most all other treatments. Cures when all other electric belts, appliances and remedies fail. QUICK CURE for more than 50 ailments. ONLY SURE CURE for all nervous diseases, weaknesses and disorders. For complete catalogue, cut this ad. out and mail to us.

SEARS, ROEBUCK & CO., Chicago.

PILES ANAKESIS gives instant relief and POSITIVELY CURES PILES. For free sample address "ANAKESIS," Tribune building, New York.

DROPSY NEW DISCOVERY; gives quick relief and cures worst cases. Book of testimonials and 10 days' treatment Free Dr. H. H. GREEN'S SONS, Box D, Atlanta, Ga.

A. N. K.—G 1847

25 CTS. PISO'S CURE FOR CURES WHERE ALL ELSE FAILS. Best Cough Syrup. Tastes Good. Use in time. Sold by druggists. CONSUMPTION 25 CTS.

"THE CHICAGO and FLORIDA SPECIAL"

SOLID VESTIBULED TRAIN

From CHICAGO To ST. AUGUSTINE

EVERY WEDNESDAY and SATURDAY

VIA

"BIG FOUR" ROUTE.

Entire train runs through solid from Chicago to St. Augustine. Absolutely no change of cars for either passengers or baggage. *First train Wednesday, Jan. 16, 1901.*

THROUGH DINING CARS.
THROUGH PULLMAN SLEEPERS.
THROUGH OBSERVATION CARS.
THROUGH BAGGAGE CARS.

Leaves Central Station, 12th St. & Park Row, Chicago,

12.00 Noon,

ARRIVE ST. AUGUSTINE 8.30 NEXT P. M.

For particulars call on your local agent, or address

J. C. TUCKER,
General Northern Agent
Big Four Route, Chicago.

ESTABLISHED 1879.

Minneapolis. { WOODWARD & CO., GRAIN COMMISSION } DULUTH.

Orders for Future Delivery Executed in All Markets.

Bilious--Got a Cold?

You're bilious, got a cold, you have a throbbing sensation in your head, a bad taste in your mouth, your eyes burn, your skin is yellow with dark rings under your eyes, your lips are parched and you feel ugly and mean, as if you wanted to kick a lame infant or kill a canary bird. Your system is full of bile not properly passed off, and what you need is a cleaning up inside. Don't continue being a bilious nuisance to yourself and those who love you, but send out at once for a box of CASCARETS and work off the cold while you sleep.

Be sure you get CASCARETS! Don't let them sell you a fake substitute.

cers December 4, 1783.

"I have used your valuable CASCARETS and find them perfect. Couldn't do without them. I have used them for some time for indigestion and biliousness and am now completely cured. Recommend them to every one. Once tried, you will never be without them in the family."
EDW. A. MARX, Albany, N. Y.

A movement is on foot in New York to have the

Cascarets

BEST FOR BOWELS AND LIVER.

THEY WORK WHILE YOU SLEEP

THIS IS CCC THE TABLET

10c. 25c. 50c.

NEVER SOLD IN BULK.

DRUGGISTS

GUARANTEED TO CURE all bowel troubles, appendicitis, biliousness, bad breath, bad blood, wind on the stomach, bloated bowels, foul mouth, headache, indigestion, pimples, pains after eating, liver trouble, sallow complexion and dizziness. When your bowels don't move regularly you are getting sick. Constipation kills more people than all other diseases together. It is a starter for the chronic ailments and long years of suffering that come afterwards. No matter what ails you, start taking CASCARETS today, for you will never get well and be well all the time until you put your bowels right. Take our advice; start with CASCARETS today, under an absolute guarantee to cure or money refunded. 630

GUARANTEED TO CURE: Four years ago the first box of CASCARETS was sold. Now it is over six million boxes a year, greater than any similar medicine in the world. This is absolute proof of great merit, and our best testimonial. We have faith, and will sell CASCARETS absolutely guaranteed to cure or money refunded. Go buy today, two 50c boxes, give them a fair, honest trial, as per simple directions, and if you are not satisfied after using one 50c box, return the unused 50c box and the empty box to us by mail, or the druggist from whom you purchased it, and get your money back for both boxes. Take our advice—no matter what ails you—start today. Health will quickly follow and you will bless the day you first started the use of CASCARETS. Book free by mail. Add: STERLING REMEDY CO., New York or Chicago.

DEFECTIVE PAGE