Full Value for the Money!

THAT IS WHAT YOU GET WHEN YOU BUY A

Person & Johnson Cigar

The manufacturers aim to put into each cigar the highest tobacco value that can be given for the money. :: ::

Whether you buy a

P. & J. 10c cigar, or an ELSA, or a LITTLE P. & J. you get the best cigar that can be bought for the money

PERSON & JOHNSON, Manufacturers, Willmar, Minn.

Auditor's Notice of Hearing on Petition in Ditch Proceedings.

STATE OF MINNESOTA } ss.
County of Kandiyohi }

In the Matter of the Petition of Anton M. Anderson and Others, for a Public Ditch in the County of Kandiyohi, State of Minnesota, Designated and Numbered as County Ditch No. 26.

Notice is hereby given, that a petition has been filed in the Office of the County Auditor of said County, praying for the construction of a public ditch, designated and numbered by the County Auditor of such County as County Ditch No. 26, beginning at a point about 900 feet north and 300 feet east of the south quarter corner of section 10 of township 121, range 33; running thence thru the sw¼ of the se¼ and the sw¼ of section 10; thence thru the n½ of the se¼ of section 9; thence from the centre of section 9, west on the quarter line to the half quarter corner; thence south on the half quarter line to the north line of section 16; thence thru the nw¼ thence thru the ne¼ of the sw¼ and the se¼ of section 16; thence thru the ne¼ of the ne¼, section 21; thence thru the w½ of the nw¼, section 22 and terminating in Calhoun Lake. All of the above mentioned ditch in township 121, range 33 west, in said county and state.

BRANCH NO. 1.

Commencing at a point 72 feet east and 33 feet north of the nw corner of section 11 of township 121 of range 33 west; thence running thru the w½ of the nw¼ of section 11; thence thru the se¼ of the ne¼; thence thru the ne¼ of the ne¼, section 11; thence thru the sw¼ of the ne¼, section 11; thence thru the w½ of the se¼, section 11; thence into the e½ of the sw¼ of section 10 to the starting point of the main ditch and there ending. All of the above mentioned branch in township 121, range 33 west, in said County and State.

BRANCH NO. 2.

Commencing 1235 feet northwest of the center of section 10, township 121, range 33 west, and running thence thru the se¼ of the nw¼, section 10; thence thru the sw¼ of the ne¼ and the nw¼ of the se¼ of section 10 and ending in branch No. 1. All of above described branch No. 2 being in township 121, range 33 west, in said county and state.

BRANCH NO. 3.

Commencing at a point N. 85°, 30' W., 365 feet from the south east corner of the nw¼ of the sw¼ and running thence thru the nw¼ of the sw¼, section 11; thence thru the ne¼ of the se¼ and the se¼ of the ne¼ of section 10 and ending in Branch No. 1. All of the above described branch No. 3 being in township 121, range 33 west, said county and state.

BRANCH NO. 4.

Commencing a at point 296 feet north and 651 feet east of the southwest corner of the nw¼ of the ne¼ of section 11, township 121, range 33 w.; thence running thru w½ of the ne¼, the w½ of the se¼, the se¼ of the sw¼, all in section 11; thence running along the line between the sw¼ of section 11 and the nw¼ of section 14; thence thru the sw¼ of the sw¼ of section 11; thence thru the e½ of the se¼ of section 10 and ending in Branch No. 1. All of said and described branch No. 4 being in township 121 of range 33, said county and state.

BRANCH NO. 5.

Commencing about 800 feet northeast of the southwest corner of the nw¼ of the se¼ of section 15, township 121, range 33 w., thence running thru the nw¼ of the se¼ section 15; thence thru the w½ of the ne¼ section 15; thence thru the sw¼ of the se¼, section 10 and ending in branch No. 1. All of the above described branch No. 5. being in township 121, range 33 w., said county and state.

BRANCH NO. 6.

Commencing about 400 feet north and 100 feet east of the centre of the ne¼ of section 4 and running thence thru the w½ of the ne¼ and the se¼ of section 4; thence thru the ne¼ of section 9, into the Main ditch. All of the above described branch No. 6 being in the township 121, range 33 w., said county and state.

BRANCH NO. 7.

Commencing about 300 feet south and 100 feet east of the centre of the se¼ of section 3; thence running thru the w½ of the se¼, the sw¼, and the sw¼ of the nw¼, section 3; thence thru the se¼ of the se¼ section 4; thence thru the ne¼ of the ne¼ section 9 and ending in branch No. 6. All of above described branch No. 7 being in township 121 of range 33 w. of said county and state.

BRANCH NO. 8.

Commencing about 600 feet northeast of the center of the sw¼ of section 4; thence running through the e½ of the sw¼, section 4 and the e½ of the nw¼, section 9 and terminating in the main ditch. All of the above described branch No. 8 in township 121, range 33 said county and state.

BRANCH NO. 9.

Commencing about 370 feet northeast of the west quarter corner of section 4 and running thence thru the sw¼ of the nw¼, section 4; thence thru the se½ of the ne¼ and the e½ of the se¼, section 5; thence thru the sw¼ of the sw¼, section 4; thence thru the n½ and the se¼ of the ne¼, section 8; thence along the quarter line between the nw¼ and the sw¼ of section 9 and terminating in the main ditch. All of the above described branch being in township 121, range 33 w. in said county and state.

BRANCH NO. 10.

Commencing at the southwest corner of section 5; thence running thru the sw¼ and the sw¼ of the se¼, section 5; thence running south on the east half quarter line in the n½ of the ne¼, section 8 and into branch No. 9. All of above described branch No. 10 being in township 121, range 33 w. in said county and state.

BRANCH NO. 11.

Commencing about 500 feet southwest of the north quarter corner of section 8 and running thence thru the ne¼ of the nw¼, section 8; thence thru the sw½ of the se¼ of section 5, into branch No. 10. All of the above described branch No. 11 being in township 121, range 33 w., in said county and state.

BRANCH NO. 12.

Commencing at a point about 300 feet west of the south half quarter corner on the east line of section 8; thence running east on the half quarter line of the e½ of the se¼ of section 8; thence thru the w½ of the sw¼ section 9 into the main ditch. All of the above described branch No. 12 being in the township 121, range 33 w., in said county and state.

BRANCH NO. 13.

Commencing about 400 feet south of the west half quarter corner on the north line of section 15, running thence thru the w½ of the nw¼, section 15; thence thru the se¼ of ne½ and the n½ of the se¼, section 16 and terminating in the main ditch. All of the above described branch No. 13 being in township 121, range 33 w., in said county and state.

—as appears by the report of the engineer hereinafter mentioned and that the names of the owners of the lands and the names of the Municipal and other corporations that will be affected by the construction of said ditch, as appears in the report of the viewers hereafter mentioned are as follows, to-wit:

Reinert Emmerson, Hans P. Hanson, Albert B. Hanson, Jacob A. Johnson, Hans Otterson, Christine Lindgren, Carl P. Lindgren, Martin Everson, Emil Hofstad Jorgenson, J. J. Carlock, Hans Paulson, Nedolph Nelson, John Kullberg, Nels J. Pederson, Ole Otterson, Henry P. Mattson, K. G. Lee, Mathias Johnson, Johannes Forness, Erick Olson, Peder M. Olson, Axel A. Nelson, Peder A. Olson, Christine Anderson, Gertrude J. Olson, Willhelmine Hagen, Oscar L. Olsberg, Charley Kullberg, Peder Larson, A. M. Anderson, Christina Swedberg, Maren Anderson, Carl Mattson, Charley A. Kullberg, J. O. Nelson, Tobias Larson, John Larson, Samuel G. Larson, Ole M. Solom, Jno. Luckason, Christ Anderson, Hans A. C. Hanson, H. A. Hanson, Elias Hanson, T. Ditmarson, Carl J. Danielson, Anton Bye, Anna G. Carlson, Peter Hagen, John Carlson, Ben Anderson Hans Paulson, Frederick C. J. Larson, John William Carlson, Erick G. Erickson, Swen Anderson, Andrew Thompson, Ragnhild Erickson, Gilbert Erickson, Adolph Hagen, Mrs. Peter K. Larson, Jacob P. Jacobson, Erick Ellefson, and township of Irving (a municipal corporation,)

—and that the engineer appointed by the Board of County Commissioners of said County to make a survey of the route of said ditch has completed his work and made due report thereon, and filed the same in the office of said County Auditor; and that the Viewers appointed by said Board of County Commissioners to view the same have completed their work and filed their report thereon in the office of said County Auditor.

And that, therefore, the Board of County Commissioners of Kandiyohi County, State of Minnesota, will hold a special meeting on Thursday, the 23rd day of January, 1908, at the County Auditor's office in the city of Willmar in said County, at 2 o'clock P. M., of said day, for hearing and consideration of said petition and of said surveyor's and viewers' report thereon; and that all persons interested in the construction of said ditch are invited to appear and be heard by and before said Board of County Commissioners at said time for or against the construction of said ditch.

[SEAL] JOHN FEIG,
County Auditor of Kandiyohi County.

We've Bought a Farm for You

When you pay rent on a farm for five years who owns the farm? You don't, that's sure. You may have a few dollars laid by for a rainy day if you've farmed faithfully, but you haven't a home of your own. And you won't get a cent's interest in the increased value of that farm, either. Up here on the farm we've bought for you, which we'll sell you on a payment down, about equal to one year's cash rental where land is high, you'll own the farm before five years are up. If you'll farm it right you may own several more by that time. Can you hope to do that well as a renter?

North Dakota—the "Bread Basket of the World" offers you golden opportunities **right now** that you'll never be able to get again for so little money. Cheap lands are fast vanishing from the market. The man who buys now is wise whether he buys for a home or for speculation. We own the lands we sell—bought them in large tracts for cash,—a few dollars an acre profit is all we want, but if you postpone buying now we'll get more for our lands next year—it's to your interest to save that. Our handsome illustrated booklet, **"There's Money in the Bread Basket for You"** explains our plan and describes our lands. It's **free**—write today. Ask about that farm we've bought for you.

WHEELOCK & WHEELOCK,
Waldorf Block Fargo, North Dakota **A. P. Adams, Agent** Willmar Minn.

SETTLER OF '58

Roseville Citizen Gathered to His Fathers in the Fiftieth Year of Residence of County

Hugh Blakely, the well known citizen of Roseville, died at his home just as the New Year was being ushered in. Owing to the telephone service being in bad order, the news did not reach the Tribune in time for last issue.

Mr. Blakely was one of the early pioneers of the county. Next July it will be just fifty years since he located his first claim in Roseville. He has always taken a prominent part in the doings of the Old Settlers' Association, and very seldom missed one of its reunions. We have taken the following biographical sketch from the Illustrated History of Kandiyohi County. The part that the deceased took in the early history of the county is further set forth in the narratives both in the general history and in the Roseville Township department, and are most interesting.

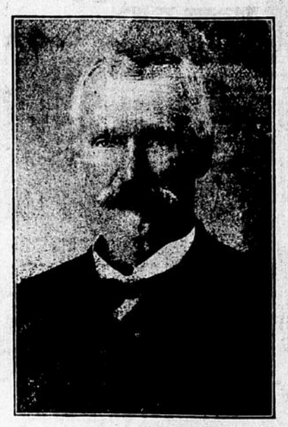

HUGH BLAKELY

Hugh Blakely in the Midst of His Family on the Old Farm Home.

"Hugh Blakely was born in Toledo, Ontario, Canada, Sept. 26, 1838. His father was John Blakely, born in Belfast, Ireland, in 1796—died in Ontario in 1853.

"He was a colonel in the Canadian militia. His mother was Mary Bovell, who was born in Belfast, Ireland, in 1798, and died Feb. 16, 1860. Hugh Blakely lived in Ontario till his eighteenth year, when he came to Minnesota and settled at Hastings, where he was employed for the next two years as carpenter. Among other buidlings, he helped erect the residence of the "Sage of Nininger," Ignatius Donnelly. In 1858 Blakely, in company with his brother, John Blakely, left Hastings with an ox team, intending to reach Sioux Falls, S. D. On arriving at the state line they were informed by the Indians that no whites would be allowed to locate on their lands. Unable to go any further in that direction, they turned about and traveled north to the Red river. They stopped at Fergus Falls. Most of the way they depended upon their compass for directions, there being no roads nor any settlers. There was not a house in what is now the city of Fergus Falls and the country was unsurveyed. Not finding anything to suit, they took the Red river trail and followed it to near Richmond, where they took the road to Paynesville, and in July, 1858, they located in what is now the town of Roseville.

"On July 4, 1861, he was married to Justina Schmidt, a daughter of one of the first settlers of Roseville. She was born in Detz, Germany, Sept. 20, 1840. Her parents were August and Carolina Schmidt, both born in Detz, Germany, in 1815. The mother died in 1850 and the father died Sept. 17, 1885.

"Mr. Blakely continued to live on his claim in Roseville until the Indian outbreak. He took an important part in the stirring scenes of that time. After the Indians had been driven into the Dakota country, Mr. Blakely and family returned to their claim, which they occupied until 1873, when Mr. Blakely purchased the farm owned by his father-in-law, August Schmidt. Here the Blakely family have continued to reside until the present time.

"Mr. Blakely served as county commissioner for Monongalia county for three years, and was the author of the resolution addressed to the legislature favoring the consolidation of the counties of Monongalia and Kandiyohi. He was the first chairman of supervisors of Roseville township, has served as justice of the peace in his town for over twenty years and as assessor one term, and has been a member of the school board of the different districts to which his lands have belonged, for twenty-five years.

"When the Old Settlers' Association of Kandiyohi county was formed Mr. Blakely became at once prominently identified with the organization, and was elected its president in 1899, serving for two years.

"Ten children have been born to Mr. and Mrs. Blakely: Caroline Amelia, now Mrs. G. F. Gridley of Grove City, Minn.; Justina Mathilda, now Mrs. W. H. Welch of New Paynesville, Minn.; Charles Hugh, born June 22, 1867, died Nov. 16, 1897; Mary Jane, now Mrs. I. G. Swanson of Spokane, Wash.; August Francis; Ella Cathrine, now Mrs. E. P. Hamon of Paynesville; John William, farmer in Grove City, Minn.; Eliza Emma, now Mrs. Kleven of Sebeka, Minn.; Cann Eastella, now Mrs. W. A. Bruseitz of Sebeka, Minn.; George Rolset, living at home."

Our Roseville correspondent contributes the following:

In the death of Hugh Blakely New Year's morning Roseville lost one of the oldest and most honored settlers. An outline of his life would almost be a history of Roseville from its beginning. He was buried by the Masonic fraternity from his home Friday afternoon at two o'clock. More than fifty teams followed the remains to the cemetery, and testified to the respect of so many old friends and neighbors for the departed, and the sympathy for the wife and children in their sorrow.

A Musical Treat.

The musical entertainment given by the St. Olof College band from Northfield at the Willmar Opera House last Friday evening proved a rare musical treat for all who were fortunate enough to attend. The band consists of fifty pieces and the music which was rendered was of high order and spoke well for the leader, Mr. Christianson. The singing by Prof. Gronseth was especially fine.

The records of the Health Officer of the city for 1907 show that about fifty percent of the deaths was of persons over sixty and nearly one-fourth of the number were over seventy years of age.

For Our Youthful Readers.

There are only two more installments left of the Minnesota Counties picture puzzles. This week's installment contains the names of eight counties. A prize of one dollar will be given for the correct solution of these puzzles to reach our office not later than Saturday evening, Jan. 18. The prize will be divided equally among those finding the correct solution. Solutions should be written on one side of one sheet and addressed to Puzzle Dept., Tribune, Willmar.

Solutions for last week's puzzles will be received until next Saturday evening. A prize of one dollar will be divided among the solvers who get the correct answers. Don't be bashful about sending in your solutions.

From all reports received this last series of picture puzzles has stimulated an unprecedented activity in the study of State geography. To get the full benefit of the work, the children should be encouraged to write out their solutions and send them to the puzzle editor. The practice in arranging and writing the solutions will do them good.

MINNESOTA COUNTIES.--No. 7.

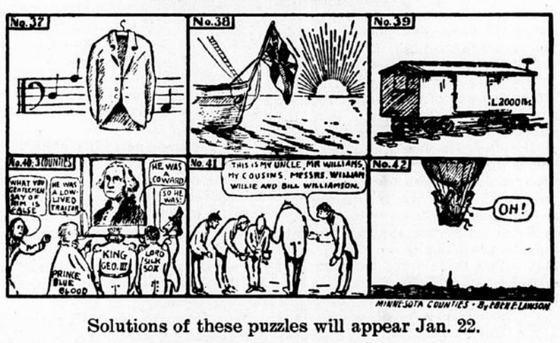

Solutions of these puzzles will appear Jan. 22.

Answers to Puzzles in Issue of Dec. 25.--Fifth Installment.

No. 25—Sherburne.
No. 26—Freeborn.
No. 27—Rock.
No. 28—Mille Lacs.
No. 29—Traverse.
No. 30—Isanti.

The sixteen solvers first named on the following list had found the correct answers. After a careful comparison of the correct solutions, the puzzleman awarded the first prize to Inga M. Sletten, the second prize to Ingeborg Hedeen, and the third prize to Fridolph Engman. The amount given in prizes was one dollar, and was divided into sums of 45, 33 and 22 cents.

The following are the solvers:
Ingeborg Hedeen, New London.
Josephine G. Olson, Raymond R. 5.
Harry Anderson, Pennock.
Alfred Lindgren, Irving.
Ruth Feleen, Willmar.
Chas. Anderson, R. 3, Atwater.
Bernhard Hanson, New London.
Inga M. Sletten, R. 5, Raymond.
Edward Erickson, Priam.
Dorothy Broberg, New London.
Arthur J. Tolo, R. 1, Belgrade.
Esther O. Paulson, Arctander.
John Fridner, Jr., New London.
France Erickson, Kandiyohi.
Alice E. Gibson, Olivia, Minn.
Ethel Govig, Willmar.
Erwin Johnson, R. 1, Hawick.
Fridolph Engman, R. 1, Kandiyohi.
George Swenson, 803 Fisrt st., Willmar.
Karl Baum, R. 4, Willmar.
Martha Narverud, Atwater.
Nellie Robbins, Willmar.
Elmer Engvall, Kandiyohi.
Arthur F. Anderson, 629 First St., Willmar.
Anna Holzinger, R 1., Willmar.

Thru an oversight a correct solution of the fourth installment escaped the notice of the puzzle man last week. It was sent in by George Swenson, and we have sent him the same amount of prize money as that received by the other correct solvers.

What They Say.

"I enjoy the puzzles very much."—Nellie Robbins.

"This is fine fun."—Arthur F. Anderson.

"I would not give up until I had them solved."—Esther Paulson.

"Real interesting and hope you will keep them up."—Anna Holzinger.

"I alway wait for the Tribune."—France Erickson.

"Enjoy them more and more."—Dorothy Broberg.

"I never knew the counties before."—Ruth Feleen.

"Please let me in as one of your puzzle solvers."—Erwin Johnson. (All are welcome—Ed.)

SUNBURG SUNBEAMS

Sunburg, Jan. 6.—In the night succeeding New Year's day Mrs. Anna O. Haugan passed away, after a painful and prolonged illness. Deceased was born in Hallingdal, Norway, 84 years ago. She leaves her aged husband and several children and grandchildren, who mourn the loss of a faithful wife, mother and grandmother. The funeral will take place next Thursday at the West Norway Lake church, where Rev. Sotendahl will conduct the solemn rites.

Elmer G. Skare has been around gathering contributions for clothing for the little grandson of Christian O. Pladsen. The poor little fellow, who is now staying with his grandparents, has suffered from epileptic fits ever since he was a mere baby.

Our young folks are enjoying fine sleigh rides nowadays.

A social gathering took place at John Jorgenson's place last Sunday evening.

Miss Lina Poverud left for Minneapolis on Thursday.

Miss Anna R. Olson visited with the Vold girls one day last week.

Mr. and Mrs. Bjorn Teige visited the Skrattegard families in Swift county New Year's day.

Henry, eldest son of Mr. and Mrs. Gunder Olson, is reported to be very sick with appendicitis.

Relief Association Meets.

Notice is hereby given that the annual meeting of the Willmar Fire Department Relief Association will be held at the Commercial Club rooms on Monday evening, Jan. 13, 1908, at eight o'clock.

Ole Lundquist,
President.

READ THIS If You Have Been Ordered To Take COD LIVER OIL

YOU WILL BE INTERESTED in the message told by this advertisement because it describes A PLEASANT WAY to take Cod Liver Oil, an extremely valuable food-medicine whose good qualities have up to the present time been handicapped by the bad qualities it possesses in the shape of its nauseating taste and its tendency to disorder the stomach and interfere with digestion.

If you have been ordered or advised to take cod liver oil; if you have ever taken or are now taking cod liver oil, or if you think you ought to take it, it will be to your advantage as well as to ours for you to try C. O. D. TABLETS which are pure Norwegian Cod Liver Oil condensed in tablet form.

C. O. D. TABLETS

ARE GUARANTEED to possess ALL the vital principles of cod liver oil which are so indispensable for successfully treating Weak Lungs, La Grippe, Consumption and other Pulmonary Complaints, Malnutrition, Blood Poverty, General Debility, Nervous Weakness, Loss of Weight and Wasting Diseases.

FURTHERMORE, they far excel the plain oil in that C. O. D. TABLETS are easy to take, have no repulsive taste or odor, and never cause the stomach upsets and digestive disturbances which follow the use of the plain oil. They never spoil and are just as easily kept in hot weather as in cold weather. 3

AND STILL FURTHER, in addition to the essential elements of the finest cod liver oil, C. O. D. TABLETS also contain the Hypophosphites of Lime and Soda and also Licorice, all of extreme value. Sold in 50c and $1 00 bottles at drug stores or by mail of

DR. KASSON CHEMICAL COMPANY,
126 East 29th St., New York City.

Lumber! Lumber!

If you intend building bring your lumber bill to our WILLMAR office and get our prices for lumber from our PRIAM lumber yard. We will save you money on a small bill as well as on a larger bill.

NEW LONDON MILLING CO.

(First publication December 25, 1907.)

Order Limiting Time to File Claims, and for Hearing Thereon.

ESTATE OF AUGUST C. HOLMGREN.

STATE OF MINNESOTA,
County of Kandiyohi, In Probate Court.

In the matter of the estate of August C. Holmgren, decedent.

Letters of administration this day having been granted to August Holmgren.

It is Ordered, that the time within which all creditors of the above named decedent may present claims against his estate in this court, be, and the same hereby is, limited to six months from and after the date hereof; and hat Monday the 29th day of June, 1908, at one o'clock p. m., in the Probate Court Rooms at the Court House at the City of Willmar in said County, be, and the same hereby is fixed and appointed as the time and place for hearing upon and the examination, adjustment and allowance of such claims as shall be presented within the time aforesaid.

Let notice hereof be given by the publication of this order in the Willmar Tribune as provided by law.

Dated December 23rd, 1907.

A. F. NORDIN,
[SEAL] Judge of Probate.

[First publication Jan 8]

Order of Hearing on Petition for License to Sell Land.

STATE OF MINNESOTA
County of Kandiyohi. In Probate Court.
Special Term Jan. 3rd, 1908.

In the Matter of the Estate of Knut F. Backlund, deceased.

On reading and filing the petition of Charles J. Nelson as administrator of said estate, representing among other things that said Knut F. Backlund at the time of his death was seized of certain real estate which is described in the petition herein, and that it is necessary to sell a part of said real estate to pay the debts, and expenses of administration of said estate, and that it is for the best interests of said estate and all persons interested therein that said real estate be sold; and it appearing by such petition that there is not sufficient personal estate in the hands of the Administrator to pay the debts outstanding against said deceased, and expenses of administration, and that it is necessary to sell a part of said real estate, and that it will be for the best interests of said estate and of all persons interested therein that the real estate described in the petition herein should be sold:

It is Ordered that all persons interested in said estate be and appear before this Court on Monday the 3rd day of February, A. D. 1908, at one o'clock p. m. of said day, at the Probate Court Room in the Court House in the City of Willmar in said county and state, then and there to show cause, if any there be, why license should not be granted to said Charles J. Nelson, Administrator, to sell said real estate according to the prayer of said petition.

It is Further Ordered that this order be published once in each week for three successive weeks prior to said day of hearing in the Willmar Tribune, a weekly newspaper printed and published at Willmar in said County and State.

Dated at Willmar this 3rd day of January, A. D. 1908.

A. F. NORDIN,
[SEAL.] Judge of Probate.

[First publication Jan. 8]

Order th Show Cause on Filing Petition of Guardian to Mortgage Real Estate.

STATE OF MINNESOTA,
County of Kandiyohi. In Probate Court.
Special Term, Jan. 4th, 1908.

In the Matter of the Guardianship of Albert Norling, Hilma Norling, Victor Norling, Edwin Norling, Fred Norling, Albin Norling and Paul Norling, Minors.

On reading and filing the petition of Anna Norling, guardian of the above named minors, setting forth the amount of personal estate that has come into her hands, the disposition thereof, and how much remains undisposed of; the amount of debts outstanding against said wards, as far as the same can be ascertained; with the charges of administration; and the taxes, assessments and other charges which are an existing lien upon the estate, and the improvements which are necessary for the preservation of the real estate; and a description of the tracts of land of said wards which it is proposed to mortgage; and praying that license be to her granted to mortgage the tracts of land so described.

And it appearing by said petition, that the personal estate of said minors, wards, is insufficient to pay the debts, with the charges of administration, and to pay any taxes, assessments or other charges which are an existing lien upon the estate, or to pay for any improvements which are necessary for the preservation of the real estate, or any part thereof:

It is Therefore Ordered, That all persons interested in said estate appear before this Court on Monday the 3rd day of February A. D. 1908 at one o'clock P. M., at the Probate Office in the Court House in the City of Willmar in said County, then and there to show cause (if any there be) why license should not be granted to said Anna Norling guardian, to mortgage the said real estate of said ward for the purpose of obtaining funds for the payment of such debts, charges, taxes, assessments and liens, and for the making of such necessary improvements.

And it is Further Ordered, That this Order shall be published once in each week, for three successive weeks prior to said day of hearing, in the Willmar Tribune, a weekly newspaper printed and published at Willmar in said County.

Dated at Willmar the 4th day of January A. D. 1908. By the Court

A. F. NORDIN,
[SEAL] Judge of Probate.

Money to loan at a very low rate of interest on farm land. Borrowers may pay $100 or all he wants to pay at any interest pay date. A. P. Adams. 35f

DR. REA

SPECIALIST
Ear, Nose, Throat
Chronic Diseases
Diseases of Women
Diseases of Men

Next regular professional visit

at Willmar

at Merchants Hotel

WEDNESDAY, JAN. 8,

from noon until 8:00 p. m.

ONE DAY ONLY

Returning every four weeks.

Dr. Rea has had 15 years of actual experience in the treatment and cure of all curable medical and surgical diseases of the Eye, Ear, Nose and Throat. **Lung Diseases. Early Consumption,** Bronchitis, Bronchial Catarrh, Constitutional Catarrh, Nasal Catarrh, Dyspepsia, Sick Headache, Stomach and Bowel Troubles, Appendicitis, Rheumatism, Neuralgia, Sciatica, Bright's disease, Diabetes, **Kidney, Liver, Bladder Troubles,** Prostatic and Female Diseases, Dizziness, Nervousness, Indigestion, Obesity, Interrupted Nutrition, Slow Growth in Children, and all wasting diseases in adults. **Many cases of Deafness, Ringing in the Ears,** Loss of Eyesight, Cataract, Cross Eyes, etc., that have been improperly treated can be easily restored. Deformities, Club Feet, Curvature of the Spine, Diseases of the Brain, Paralysis, **Heart Disease, Dropsy,** Swelling of the Limbs, Stricture, Open Sores, Pain in the Bones, and all long standing diseases properly treated. Blood and Skin Diseases, Eruptions, Hair Falling, Swellings, Sore Throat, Ulcers. **Cancers, Tumors, Goitre,** Fistula, Piles, Rupture and enlarged glands treated successfully with the hypodermic injection method. This is really one of the most scientific and surely effective plans of the 20th century. No incurable cases taken with a guarantee to cure. Consultation and examination to those interested, $1.00.

DR. REA
220 Nicollet Avenue Minneapolis, Minn

WILLMAR TANNERY

ANDREW O. SATHER, Propr.

Tans Furs of all kinds.
Tans and Lines Robes.
Lines and Repairs old Robes.
Buys all kinds of Hides.
Exchanges for Robes or Leather.
Robes and Harness Leather for Sale.
Fur Mittens For Sale.
Call here before buying elsewhere.

937 First St. So., Willmar, Minn.

Dr. B. P. Wennerberg,

Chiropractor,
Specialist in Spinal and Nervous Diseases.
Swedish Massage Treatments Given.
Rooms 1 and 2, Postoffice Block, Willmar, Minn.

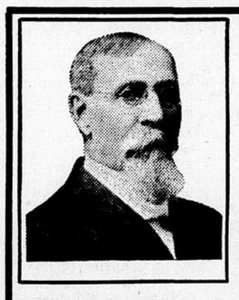

DOCTOR GRAHAM

SPECIALIST

And Senior Consulting Physician to the

Modern Medical Institute and Eye and Ear Infirmary

SEVENTH AND WABASHA STS., ST. PAUL, MINN.

Will be at **MERCHANTS HOTEL, Willmar,**
FRIDAY, JANUARY 10th, from 2:30 p. m., until SATURDAY, 2:30 p. m. Returning every four weeks

THE URINE throws a flood of light on every **life center** of the body. To him who can **read** aright it is nature's **mirror** revealing the real seat and character of disease.

EVERY DISEASE can be traced to **weakness** in one or other of the **Five Great Life Centers.**

EVIDENCE of this can always be found in the **URINE.**

Bring the exhausted Life Center up to the **normal health standard** and the **disease is CURED.** This can be done, and few medicines are needed aside from the **natural organic salts** of the body. Every disease is **curable** if taken in time, thoroughly understood and properly treated. The doctor has spent thirty of the best years of his life in **hospital and special practice** developing and perfecting a rational system of treatment under which **diagnosis** and **cure** are no longer **guesswork** but **demonstration.** This accounts for the many **marvelous cures** he is making in the Twin Cities and all over the **Northwest.**

CATARRH in all its forms; of the **head, nose, throat, ears, eyes, lungs and stomach, cured under a "cast iron" guarantee.**

CONSUMPTION is no longer Incurable.

GOITRE or "Big Neck" Cured under Guarantee.

SKIN DISEASES, Blood Poison, Running Sores, Eczema, Etc. Pimples on the faces of young people.

LIVER DISEASES, Gall Stones. STOMACH DISEASES, DYSPEPSIA, GAS, CHRONIC APPENDICITIS. CONSTIPATION Cured without Purgatives.

WOMEN'S DISEASES, **Nervous Exhaustion** in our Girls and Mothers is the bane of this age. Our system of treatment stays the nervous ravel in their lives and **saves** them.

DISEASES OF MEN, See the great **constructive** and **eliminative triangle** upon which all the **great life centers rest.** Perfect manhood with conscious power of mind and body centers there, but not one man in ten is in full possession of his divine birthright.

No **Catarrh, Dyspepsia** or any other disease can be **radically cured** with this great triangle of life **below the health standard.** No man need be a weakling. We cure every case we undertake of this nature. So, no difference about your former **failures.** We invite **but one trial,** if we cannot "make good" we don't want your money.