## LAKE LILLIAN LETTER

Lake Lillian, Dec. 12. — Xmas will soon be here and we wish one and all of the Tribune staff and its many hundreds of readers a happy Christmas.

Miss Ella Hedin is now home after staying at Wm. Johnson's in Danube, Minn., for some time. We are glad to see you among us again, Ella.

Rev. Edgren is holding house to house religious meetings.

It is said that Rev. C. A. Erickson will hold a meeting in Roselillian school house Sunday afternoon, Dec. 18.

The nice roads we are having are good for autos and all those having them are taking advantage of it too

Miss Helen Anderson has been helping Mrs. O. L. Erickson the past week with house work.

Ellen Peterson is now home after staying in South Dakota the past summer on a dredge boat owned by C. Swenson.

The English Sunday school festival at Andrew Lett's Sunday evening was a grand success. Quite a large crowd turned out even tho it was a little cold, but who cares for cold weather in Minnesota.

August A. Johnson has his automobile at Bird Island for repairs.

Rev. A. Peterson, of Christine congregation, arrived home Thursday evening after having attended mission meeting at New London and Spicer.

J. E. Johnson, G. P. Erickson, and Wm. Lindquist attended the Tribune Editor Victor Lawson's reception on Thursday evening at Carlson's Hall at Willmar. Mr. Lawson was defeated at the election for senatorship, but he is not yet dead and buried, as we think he will make a grand success of his defeat. Good luck to Lawson two years from now, is the wish of the Tribune cor. staff.

The dance at Milcha's Thursday evening is reported to have been well attended.

Saturday evening, this community was awakened by a lot of noise. At first we thought it was the Cameron dam defenders in Wisconsin that were out, and some thought it was the Mexican rebels while others thought it was Fort Snelling soldiers out practicing to shoot. It was learned later however that a chirivari party enroute for G. A. Johnson's home was the cause of the disturbance.

A daughter of P. M. Renstrom has undergone an operation at the Willmar Hospital for tonsilites.

It is reported that Ole Blomquist is getting along nicely at the hospital and we are glad to hear that his fingers can be saved to some extent.

There will be "Jul-otta" at the Christine church on Christmas morning at 5:30 o'clock,

John Anderson has been building a chicken house for A. Forsman.

The Tribune correspondent of Lake Lillian accuses his brother correspondent of taking his news. This little insurgent correspondent of Lake Lillian has not got many news items in the paper; only three or four of them in each issue. Find the news, brother, and nothing will be said. But we don't like to be fooled by only a few items each week.

**For Gentlemen.**

Enders Safety Razors $1.00. This makes without doubt the neatest Christmas present for a gentleman and most useful whereby he can shave himself in two minutes. Elfstrum & Co's keeps them for sale. 433

Dr. C. E. Gerretson, dentist. office in new Ruble block, Willmar.


# Merry Christmas

Never before have we been able to show the people of Willmar and surrounding community such a large stock of goods as we are showing right now.

## We Have on Display Thouands of New and Attractive Gifts for the Holidays

Watches, Lockets, Brooches, Belt Pins, Bar Pins, China, Umbrellas, Silver Novelties, Toilet Sets in Ebony, Silver Plate

Hand Bags, Mesh Bags, Bracelets, Cut Glass, Toilet Sets in Sterling, Clocks, Rings, Chains, Fobs, Canes

**All at the Lowest Prices and of the Best Quality.**

## Anderson Bros. & Co. JEWELERS AND OPTICIANS

210 Fourth St., :: Willmar, Minn.



THE **White House Confectionery**

Invites you to try their HIGH GRADE CHOCOLATES and BON BONS for CHRISTMAS

We Handle Funke's and Roach-Tisdale's Whipped Cream and Cherry Cocktails in fancy Boxes, also a fine line of Chocolates in bulk.

Remember We always have Hot Roasted Peanuts and Fresh Popcorn.

A FINE LINE OF CHRISTMAS POST CARDS.


## GRUE GRIST

Grue, Dec. 12—Mrs. Dan Olson, from Canada, is down nursing her father, Mr. Embertson.

Oscar Olson, son of Magnus Olson, is visiting at his parental home where he will remain for sometime.

Miss Lillie Sands visited with her friend, Viola, Grue from Monday evening until Tuesday.

Peddlers are quite numerous around here nowadays.

August Embertson, who has been home for some time, returned to Glenwood to visit with his son David.

Miss Hendrickson is visiting at Grue's this week.

The weight social which was given in Dist. 60 Saturday evening, was largely attended. $28.85 was taken in.

Misses Lena Botnen and Emma Rykken were visitors at Olson's from Saturday until Sunday.

Bennie Holm stayed with his friend Charley Sands from Saturday until Sunday.

Mr. and Mrs. Peter Erickson and Mr. and Mrs. O. N. Grue were entertained at the Gunderson home Sunday.

Ed Nelson, nephew of Ole Elgeross, passed thru here on his way to the woods.

The fishermen are plying their vocation at Eagle Lake with varied success.

Christ Bakken, from Bird Island, is here renewing acquaintances.

John P. Ness is eclipsing his record in getting donations for the Xams tree. Rosebud.

**Games, Games, Games, Games, Games, Games, Games, Games, Games, Games, Games, Games, From 5c and up at Elfstrum & Co.'s Drug Store.**

We pay high price for hides and furs; sell guns and traps cheap. N. W. Hide and Fur Co., Minneapolis. 37f.

## MAMRE MELODIES

Mamre, Dec. 12—"Julotta" will be held at Lundby Christmas morning commencing at half past five a. m.

Mr. and Mrs. Peterson visited with the Bodin family Sunday.

Every one who did not attend reception in honor of "our Editor." was very sorry the day after, as all who did, are only bragging of how gloriously they were entertained.

Mr. and Mrs. Gust Nordin enjoyed Sunday afternoon at the home of their son, Henry Nordin of Dovre.

The Mamre Lake seems to be the center of attraction for those that like to indulge in the healthgiving winter sport skating, as about 75 young people gather there every Sunday evening to enjoy themselves upon the smooth ice.

Mrs. A. C. Holmgren entertained a few friends at dinner last Sunday.

Mr. and Mrs. Carl Hanson and daughter Ella were guests at F. O. Carlson's Sunday afternoon.

Ole Carlson departed for the timber lands of Montana last week.

The Xmas festival which was announced to be given at Lundby on Wednesday, Dec. 28, has been changed and will now be given on Monday evening, Dec. 26, at 7 o'clock p. m.

Miss Aldina Anderson of Pennock, spent a couple of days with friends out here.

Miss Lydia Erlandson returned home on Saturday after a few weeks' stay with her sister at Willmar.

The last meeting of the Ladies' Aid and Young People's societies was held at M. C. Hedman's on Wednesday. The proceeds for the evening amounted to $4.80. About $80 has now been raised by the young people which will go to buying a library to be put in the Lundby church. It will be decided between the members of the congregation at their annual meeting after Christmas whether to keep on with the society or not.

Oscar Johnson has hired out to work for Aug. Bergman this winter.

Frank Norman is off duty on account of a spell of rheumatism.

Mrs. N. Abramson invested in a $50 Singer sewing machine last week.

Misses Helga Sorenson and Lucretia Martin visited with Willmar friends over Sunday.

The choir is busy practicing for Christmas.

Elmer Olson called on friends around Salmon Lake Sunday.

Service by Rev. Franklin next Sunday at three o'clock and Sunday school at two.

After digging for some weeks, the Levi Anderson well digging company struck water at Peter Johnson's when they reached the depth of around 260 feet.

Tootsy.

The best Christmas Present for $1.75. 52 splendid numbers of the Youth's Companion for 1911. 1911 Art Calender free. Now is the time to subscribe, we will tell you why. Elfstrum & Co. 414

## COLFAX COLLECTIONS

Colfax, Dec. 12—Miss Anna Carlson returned home from Murray Co. last Monday where she has been visiting for some time.

The E. Thimell family entertained a few young people last Sunday evening.

The choir practiced at S. C. Jensen's Saturday evening.

The social at Odland's Wednesday was well attended.

Floyd Mattson came up from Balaton last Monday for a visit at his uncle's home, S. J. Carlson.

Mrs. E. Lundberg and Anna Lundquist leave today for Kandiyohi where they will visit before they leave for their home at Wuabay, S. D.

The Metropolitan barber shop, Bank of Willmar building, B. T. Otos, proprietor, is the shop to get a shave, hair cut or bath. f

(First publication Nov. 30-4wks.)

**Citation for Hearing on Petition for Probate of Will.**

ESTATE OF ALFRED TRULSON.

STATE OF MINNESOTA, COUNTY OF KANDIYOHI, In Probate Court.

In the matter of the estate of Alfred Trulson, Decedent.

The State of Minnesota to all persons interested in the allowance and probate of the will of said decedent: The petition of Nannie Trulson being duly filed in this court, representing that Alfred Trulson then a resident of the County of Kandiyohi, State of Minnesota, died on the 21st day of October, 1910, leaving a last will and testament which is presented to this court with said petition, and praying that said instrument be allowed as the last will and testament of said decedent, and that letters Testamentary be issued thereon to Nannie Trulson, of Willmar. NOW THEREFORE, you, and each of you, are hereby cited and required to show cause, if any you have before this court, at the Probate Court Rooms in the Court House, in the City of Willmar, County of Kandiyohi, State of Minnesota, on the 26th day of Dec. 1910, at 2 o'clock P. M., why the prayer of said petition should not be granted.

Witness the Honorable, T. O. Gilbert, Judge of said court, and the seal of said court, this 29th day of Nov. 1910.

[COURT SEAL] T. O. GILBERT, Judge.


## Just the thing for Xmas

LILLIBRIDGE and PARIS CANDIES AND CHOCOLATES

THE BEST MADE.

A FULL LINE OF CHOICE

**Cigars**

Large or small boxes from 50c per box up

1857 TRY OUR NEW SPECIAL 5c CIGAR 1857

FRUITS, NUTS MIXED CANDIES

## J. E. Maloney



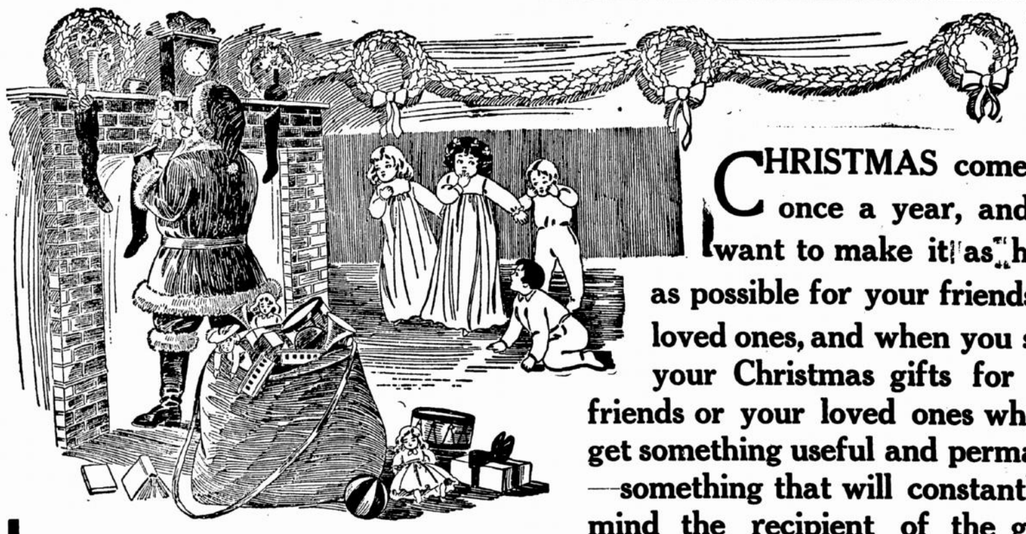

CHRISTMAS comes but once a year, and you want to make it as happy as possible for your friends and loved ones, and when you select your Christmas gifts for your friends or your loved ones why not get something useful and permanent —something that will constantly remind the recipient of the giver?

## WE OFFER AS SUGGESTIONS

**In our Cutlery Department:**

Pocket Knives, Pen Knives, Razors, Razor Strops, Scissors, Shears, Butcher Knives, Putty Knives, Kitchen Knives, Kitchen Sets, Tinned Spoons, Etc., Etc., Etc.

**In our Tinware Department:**

Wash Boilers, Tea Kettles, Pails, Coffee Pots, Tea Pots, Pans---Large and Small, Dippers, Dripping Pans, Stew Pans, Steamers, Kettles, Bread Pans

We carry a full line of **Bergstrom** Stoves and Ranges. Call and see them and let us offer you prices.

## Willmar Hardware Company

Why not make your good wife a present of one of those **At Last Washing Machines** we have on sale? Let George Do the Work.



## Now in the time to Repair Your GASOLINE ENGINES

**Or any other machinery that needs repairing**

Don't put it off until the last moment. Our Gasoline Engine Factory is now running, in charge of experts in their line. Repairing will receive prompt attention.

We have on hand some of the well and favorably known 6-horse **Willmar Stationary Gasoline Engines** which will be sold now at a low price for cash.

**SPECIAL**—Now is a good time to place your order for a Playford Cement Stave Silo.

41-4w

## The J. Emil Nelson Corporation, Willmar, Minnesota