ADVERTISE
Your Wants
In the
TRIBUNE

# WILLMAR TRIBUNE

MINNESOTA HISTORICAL SOCIETY

TRIBUNE
Readers are
Eager for
Store News

VOLUME 18. 12 PAGES WILLMAR, MINNESOTA, WEDNESDAY, OCTOBER 23, 1912 PRICE 5 CENTS NUMBER 36

## Personal Mention.

A. Berge of Kerkhoven was here on a business trip Friday.

Ed. Mossberg went to the cities Thursday on a business trip.

Judge Muller left for Atwater Saturday to transact business.

Miss Rena Berg went to Benson Thursday for a visit with friends.

Mrs. Andrew Ray spent Saturday afternoon with Kandiyohi friends.

Miss Clara Skinness went to Kerkhoven to visit over Sunday.

Hugo Hoglund spent Sunday at the Rev. Edgren home near Kandiyohi.

Miss Ruth Carlson went to Atwater Wednesday for a week's stay.

Miss Clara Allen departed for the cities Saturday for a few days' stay.

Mrs. A. G. Mullen and mother went to Kandiyohi Friday for a brief stay.

Mr. and Mrs. D. Weller went to Kandiyohi Thursday for a few days' visit.

Mr. and Mrs. C. H. Rowell went to the twin cities Monday for a short stay.

Mrs. O. A. Ferring went to the cities Thursday for a few days' stay.

G. H. Stephens of Montgomery, Minn., is here for a short visit at his home.

Mrs. Swan Carlson left Sunday morning for the cities, returning this evening.

Ansgar Lundquist returned from a business trip to Pipestone, Minn., on Friday.

Dr. I. Fleming spent Sunday at Willmar and returned to New London Monday.

Mrs. Theo. Mika returned from the cities Thursday evening, after a few days' stay.

Rufus Bryant of Maple Plain, spent Sunday at the Theo. Mika home in this city.

L. G. Edgren returned from Hector, Minn., Friday, after a few days' visit with friends.

Miss Helen Peterson left Thursday for a six weeks' visit with friends at Jessie, N. Dak.

Miss Ida Sanderson and Mrs. Simon Rodberg went to Benson Friday for a visit over Sunday.

Mrs. C. A. Randall of Morris came up Thursday for a visit with her sister, Agnes Feifarek.

Miss Della Hanson of New London, spent Sunday here, a guest of her sister, Miss May Hanson.

Rev. Arvid Ostling went to New London Saturday to attend a mission meeting held at that place.

Eva and Candace Clark returned home Saturday from Raymond, where they attended a funeral.

Mrs. Margaret Lawler and Mrs. J. B. Haslet went to Kandiyohi last Thursday for a few days' stay.

Mr. and Mrs. O. T. Lee of Morris spent Sunday in this city, guests of their daughter, Miss Gudren Cappelen.

Arthur Halvorson and Gordon Kennedy have left for Clara City to install a heating plant there for the J. H. Wiggins Company.

Dr. B. J. Branton and Prof. Croyle were at Minneapolis Saturday on business. While there they witnessed the foot ball game.

Miss Tillie Olson of Atwater came to Willmar yesterday for a visit at the home of her sister, Mrs. E. M. Sanderson.

Mrs. H. G. MacDonald and little daughter Jewell left Friday noon for a visit until Monday guests of relatives in the twin cities.

Sam Anderson of Waterville, Ia., made a call at the Dr. and Mrs. G. D. Forssell home Saturday on his return from Grand Forks, N. Dak.

Carl Johnson from Big Springs, S. D., was in this city a few days last week, a guest of Dr. and Mrs. G. D. Forssell.

Mrs. Christ Rasmusson and two daughters, Misses Hannah and Anna, spent Friday and Saturday in the cities.

Mrs. Chesley of Beardsley, was a visitor in Willmar this week, visiting her son and daughter-in-law, Mr. and Mrs. B. H. Chesley.

Arnold Erickson, Arthur Magnuson, Arthur Erickson, Eiffel Holm, and Ed. Benson autoed to Kandiyohi Monday evening, on business.

Mrs. J. J. Barrett, Mrs. P. H. Kielty and Miss Ethel Smith were Twin City visitors the latter part of last week.

Mrs. J. Soine and little daughter Gladys of Minot, N. D., and Miss Theoline Soine of Maynard were guests at the home of Mrs. Isabelle Sanden Saturday.

## LARGE CLASS IS CONFIRMED

State Hist Society

### Free Church Scene of Impressive Services Sunday—Covenant Has Reunion.

Last Sunday a class of thirty-one young people was confirmed at the Lutheran Free church at Willmar by Rev. M. B. Michaelson. Of these twenty-two were confirmed in the Norwegian language and nine in the English language. The catechisation and rite of confirmation took place in the morning and communion services were held in the afternoon. The following are the names of the members of the class confirmed:

Henry Christian Hanson, Louis John Urdahl, Harold Christian Hamann, Harry Bernhard Benson, Robert Theodore Larsen, John Selmer Lepse, Willie Perry Govig, Thorwald Richard Thorson, Harold Oliver Thorson, Harry Chester Stenson, Lars Frederick Pedersen, Hans Peder Anderson, John Casper Ralph Bergstrom, Henry Martin Nelson, Arthur Clarence Greenfield, Willie Antonius Sletten, Maynard Johnny Hamann, Ernest Christian Hamann, Thomas Thompson, Alette Solverson, Pearl Juanita Otterness, Helga Carolina Berg, Amy Marian Severinson, Mary Otelia Johnson, Amy Otelia Olson, Florence Petrikke Pedersen, Emma Petra Rusten, Clara Roselia Hanson, Margit Elera Brekke, Minnie Christine Pedersen, Olga Hansine Pedersen.

The second annual meeting of the Free Church Confirmation Covenant was held at the church parlors Monday evening. The Covenant consists of the seven classes of young people confirmed by Rev. Michaelson since becoming the pastor at Willmar.

A six o'clock supper was served to the members of the Covenant after which an enjoyable program was rendered, which included devotional exercises by the pastor; a piano solo by Miss Wolberg; an essay on the subject of "Memories of the Confirmation," by Alma Wangsness; a vocal solo by Hazel Peterson; reading by Inga Sletten; cornet solo by Roy Peterson; recitation by Helga Berg; vocal solo by Josephine Holland; piano duet by Martina Berg and Laila Holt; and remarks by the pastor. Then followed the business session and the following were elected officers for the coming year:

President, Esther Wolberg; vice president, Frances Ledell; secretary, Inga Sletten; treasurer, Nels Berg.

A refreshment committee of seven, each representing a class, was appointed and a program committee of three.

The class of former years having the largest number present at the reunion was that of 1910, there being ten present. There were about 110 members present.

### Concert in Fahlun.

Program to be given in the Baptist church in Fahlun, near Svea, by the choir from the Swedish Mission church in Willmar, Friday evening, Oct. 25th. Approximately the same program will be rendered at the song service in the Mission church at Willmar next Sunday evening, Oct. 27th.

1. Gemensam sång.
2. Bibelläsning och bön—Hildur Hoglund.
3. a. "Framåt, Kristi stridsmän.". ..... Gabriel.
   b. "Fröjdens Herren," Psalmen 100. .....Joseph Haydn.
   c. "Så älskade Gud världen," St. Joh. 3: 16.....McPhail Kören.
4. Solo—Fern Magnuson.
5. (a) "Vi lofva och upphöja Dig." ..... Parks.
   (b) "Min lilla vrå." ..... .....Arr. af A. L. S. Kören.
   (c) "Förlorade son, kom hem" .....J. B.

Solo af Arvid Ostling, ackompanjerad af kören.

6. Deklamation—Esther Nickelson.
7. Trio, "Jag är främling"..... .....E. S. Lorenz
   Hannah Norin, Roy Landberg and A. Ostling.
8. "Stor är vår Gud", Ps. 48: 1, 3, 10, 15.....Herbert. Kören.
9. Kort Tal—A. J. O.
10. "Himlarna förtälja Guds Ära," Ps. 19:2-5; 96:11-13; 97:6. .....Nelson. Kören.
11. Duett, "Den kostliga pärlan,".. .....A. L. S. Fern and Florence Magnuson.
12. (a) "Vak upp, vak upp, hör på"
    (b) Segersång, Psalmen 46.... .....Arr. af A. L. S. Kören.

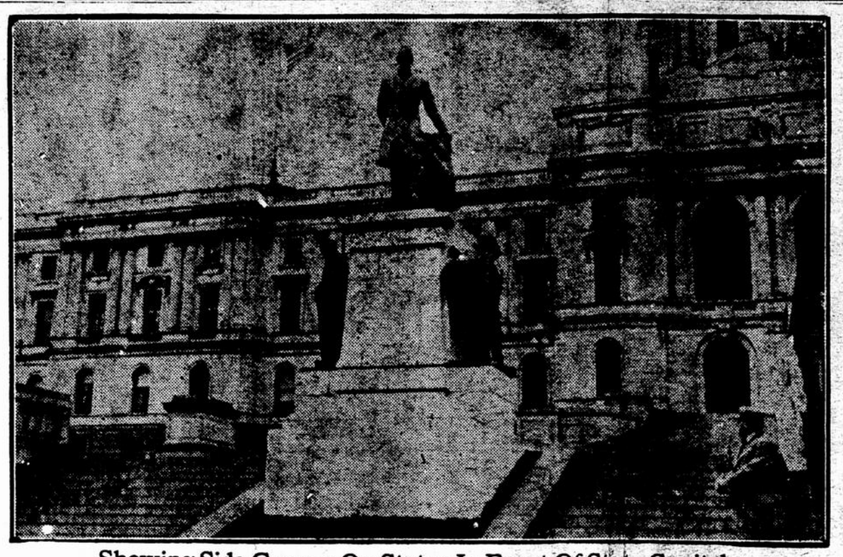

Showing Side Groups On Statue In Front Of State Capitol.

### The Gov. Johnson Memorial.

Last Saturday afternoon, Oct. 19, occurred the unveiling of the John Albert Johnson statue in front of the State Capitol at St. Paul. Contributions were received for this memorial from every county in the state. The total raised was $24,072.71, of which $317.61 came from Kandiyohi county. Of the latter amount $89.15 came thru the Willmar Tribune and $86.12 from the schools of the county. The amounts contributed by each was made small so that the fund would represent a gift from the many rather than large gifts from a few. It is likely that the Kandiyohi county quota represented donations from 2,000 people including the school children who gave pennies or nickles.

The statue presents a heroic likeness of the late Gov. Johnson in bronze. The four figures on the pedestal are a miner, a farmer, an iron worker and a timber cruiser, representing the great industries of the state. The sculptor is Andrew O'Connor. The Willmar Tribune has the privilege of reproducing in this connection two views of the memorial taken after the unveiling.

Statue of Gov. Johnson.

The exercises included music by the Minnesota National Guard band; invocation by Bishop John J. Lawler; the unveiling of the monument by Miss Jeanette Lynch; presentation of the monument by C. D. O'Brien for the Commission; acceptance by Gov. Eberhart for the state; and an address on the "Life and Work of Johnson," by Congressman W. S. Hammond.

Hon. A. E. Rice of this city, was a member of the commission which had charge of selecting and erecting the memorial. The total cost was $21,500, which leaves a balance of $2,572.75. It is possible that the remaining funds will be used in erecting a replica of the statue at St. Peter, the late Gov. Johnson's home town.

## IN THE CHURCHES

**MAMRELUND.**

Services next Sunday forenoon at 10:30 o'clock.

†††

**SWEDISH LUTH. BETHEL.**

Services next Sunday evening at 7:30 o'clock. Mid-week services as usual, Thursday evening.

†††

**PRESBYTERIAN.**

Morning worship and sermon at 10:30. Subject, "Christianity." Sunday school at 12 m. C. E. at 6:30, and evening service at 7:30. Subject, "Memory."

Mid-week prayer service Wednesday evening at 7:30.

†††

**SWEDISH M. E.**

Thursday evening prayermeeting.

Friday evening the Epworth League social.

Sunday school at ten o'clock.

Morning worship at eleven. Sermon by the pastor on "God and Humanity;" a study in the book of Jonah.

Epworth League at seven and our regular evening service at seven forty-five. All are welcome.

†††

**NORWEGIAN LUTH. SYNOD**

Next Sunday confirmation services in Norwegian and English at 10:30 a. m., offering. No Sunday school or evening services.

The Confirmation Alumni will meet in the church basement Monday at 5:30 p. m. At 7:30 Prof. Brandt will give an address in English, to which all are cordially invited. No admission is charged, but a collection will be taken after the lecture.

The East Vinje Ladies' Society will meet with Mrs. T. O. Thorson Thursday, Oct. 31st.

†††

**LUTHERAN FREE.**

Prayer meeting Thursday evening.

"Mands og Kvinde foreningen" will meet Friday evening. Rev. Ryden of Svea will speak. Refreshments will be served after the program.

Zilo Children's Society meets Saturday afternoon in church basement, and Mrs. O. Olsen will serve refreshments.

No morning service Sunday; S. S. at 12 m.; Bible class at 7, and evening service at 7:45.

Services at St. Johns church at 11 a. m.

†††

**FIRST M. E.**

Morning worship 10:30 a. m.
Evening service 7:30 p. m.
Sunday school 11:45 a. m.
Epworth League 6:45 p. m.
Mid-week service every Thursday night, 7:30 sharp.

We have no "church and Sunday school," from the youngest to the oldest we mix, in all departments. If not attending elsewhere come and mix with us.

Subjects for next Sunday: Morning, "The Crisis of Christianity" (Rom. 13, 11). Evening, "Christian Manhood," (1st Jno. 2:14). Strangers and visitors in the city, cordially invited.

†††

**SWEDISH MISSION.**

The meetings next Sunday are held at usual times. In the evening a special song service will be held which might be of interest to our people. Find program elsewhere in this issue.

Don't forget that our ladies have their sale of fancy articles at the church parlors next Thursday evening, October 24th, at seven o'clock. Coffee and cake will be served after the sale.

Next Saturday morning the pastor meets with those who are to be confirmed this year. We earnestly ask our friends not to neglect this opportunity of giving their children religious knowledge.

### Reeves-Lewis.

The marriage of Mr. Maxfield Crosby Lewis to Miss Frances Stacy Reeves took place at the Plymouth Congregational church at Minneapolis on Wednesday, October 16th, at eleven o'clock a. m., Dr. Dewey reading the service.

The bride wore a navy blue suit and carried violets, lilies of the valley and roses. She was attended by Miss Marion Lewis, sister of the groom, who wore a brown suit and carried yellow orchids and lilies of the valley. Special music was rendered by Mr. Williams of the Symphony orchestra. The decorations consisted of palms, autumn leaves and chrysanthemums.

Those attending the wedding from a distance were Mrs. E. W. Lewis and daughter, Miss Marion, mother and sister of the groom of New Haven, Conn., and Mrs. George Tyler of Willmar, Minn.

The groom is a well known Willmar business man of the firm of Handy & Lewis Motor Company. He was a graduate of the Willmar High School in 1905. The bride is the daughter of Mrs. H. S. Reeves of Northampton, Mass. Mr. and Mrs. Lewis took an auto trip to the state of Iowa and will be at home to their friends at Willmar after November 1st in the Dr. Frost residence on Becker Avenue.

### International Falls.

A splendid entertainment Thursday evening, 8 p. m., Bonde hall. Views of International Falls, northern Minnesota and early Minneapolis. Everybody invited free.—Advertisement.

The Young People's Society of the Lutheran Free church in the country meets at the home of Ole Elgeross next Tuesday evening, October 29th. A good program will be rendered.

### The State Hospital.

Dr. R. A. Tomlinson and family have become domiciled at the Superintendent's cottage at the State Hospital for Inebriates this week. Mr. R. M. Noren, who for the past seven years has been the steward at the Fergus Falls State Hospital, arrived here last week and will fill the place of steward for the Willmar institution. Owing to the fact that some of the plumbing work was condemned and was required to be re-installed, the date for opening the institution has been postponed another month. Dr. Tomlinson thinks that about the first of December the institution will be ready to receive patients. It will be opened by the Governor making a proclamation informing the probate court of each county in the state that the institution is ready to open. At a later date the Willmar Tribune expects to publish an illustrated article giving some detailed information in regard to this big institution which has come to Willmar.

### Ludvig Dale is Back.

Ludvig S. Dale arrived safely from Norway and has resumed his work with the Pioneer Press and Dispatch. The readers of the last Sunday's paper were treated to two articles from his pen. One of these we have taken the liberty of reproducing on another page of this paper. Mr. Dale expects to come to Willmar for a visit this week.

Anton O. Peterson, democratic candidate for representative, was in the city today. Anton has been doing some canvassing in the county and says that he finds much encouragement in those parts that he has visited.

FREE
ENTERTAINMENT
VIEWS
OF
International Falls
"City of Destiny"
At the BONDE HALL
Thursday Evening, 8 P. M.
An Interesting, Instructive and Enjoyable Entertainment is given with the pictures.
Everybody Invited

## OBITUARY

**PETER PETERSON.**

It is our sad duty this week to chronicle the death of Peter Peterson, one of the early settlers of Whitefield township, whose death occurred at the home of his daughter, Mrs. Renius Swenson, in this city last Monday evening at 8:25 o'clock, at a ripe age of seventy-eight years, ten months and eleven days.

The deceased was born at Oppmanna parish, Scania, Sweden. He was born December 11, 1833. He emigrated to America in 1867, and came to Chicago, where he spent two years. In the following year he located a claim in the township of Whitefield in Kandiyohi county and arrived here permanently in 1869. His homestead was located about 3 miles south of Willmar. In 1865 he was married to Miss Inga Olsdotter, who survives him, and is now in her eightieth year. Four children were born to them, one son and three daughters. The son is A. P. Harold of Spokane, Wash. The daughters are Mrs. Minnie Rostade of Battle Lake, Minn., and Mesdames Chas. S. Johnson and Renius Swenson of this city. Mr. Peterson was one of the charter members of the first Swedish Baptist church in Kandiyohi county, and has remained a faithful member of the church during all these years.

The funeral takes place Friday at one o'clock at the Swedish Baptist church, Rev. Carl E. Oberg to officiate.

**MRS. GUST LIND.**

At noon today Mrs. Emma Berglund Lind, wife of Gustaf Lind, passed from the scenes of this life at their home at 217 Trott avenue, at the age of 33 years, after a lingering illness of 15 months from tuberculosis. The family came to Willmar in July of this year, and Mrs. Lind was bed-ridden since Aug. 8. They had previously lived at Kerkhoven and Minneapolis. The deceased was a native of Värmland, Sweden, and married in 1897. Her husband and four children, Elmer, Alma, Hilda and Arnold survive to bitterly mourn the loss of a true helpmeet and mother, also her parents, Mr. and Mrs. John Berglund of Mamre, one brother, Victor, and two sisters, Mrs. A. O. Franzien of Minneapolis and Miss Hilda Berglund of New York City. The funeral occurs Saturday at the Lundby church, at two o'clock p m. Rev. Franklin will officiate.

**JOHN McDERMOTT.**

The news has been received at Willmar that John McDermott died very suddenly at his home at Portland, Oregon, last Saturday from heart failure. The deceased is a son of Mrs. Patrick McDermott of Kandiyohi, and was a man of middle age. He leaves to mourn his death a wife and eight children, besides mother, three sisters and a brother. Two sisters, Mrs. M. Cody and Mrs. J. Downs, left Sunday morning to be present at the funeral which occurred in that city yesterday morning at ten o'clock from St. Mary's Catholic church.

**BERTHA EMELIA BREKKE.**

The girl baby of Mr. and Mrs. Albert Brekke, residing three miles west of Willmar on the so-called Bartelson farm, christened Bertha Emelia, died last Friday, October 18. She was born October 22, 1911, lacking four days of attaining the age of one year. The funeral occurred Monday at one o'clock from the residence and the interment took place in the Lutheran Free church cemetery.

**JOHN ASPLUND.**

The death of John Asplund of Mamre, occurred today shortly before noon today at the Willmar hospital, from Bright's disease. He leaves a wife and five children and attained the age of about 70 years. No other particulars are at hand.

### Agricultural Society Meets Dec. 3.

The Board of Managers of the Kandiyohi County Fair had a meeting last Monday afternoon. The time for the annual meeting of the entire association was placed at Tuesday afternoon, December 3rd, beginning at one o'clock p. m. A committee was appointed to investigate the matter of securing a permanent fair ground and to report at the meeting of the association.

### Hears From the Mother.

Sheriff Bonde received a letter from the mother of Albert Bulman, who was sent to the reformatory last week for robbery commited in township of Roseville. Mrs. Bulman is very much shocked to hear that her son had gone wrong. He left his home in Detroit, Mich., about two months ago.

A high class entertainment at Bonde hall, tomorrow night at 8 o'clock. You cannot afford to miss it. Given under the auspices of the American Suburbs Company, Minneapolis.—Advertisement.

## SEMINARY OPENS PROMISING YEAR

### The Attendance Greater Than in Former Years—Improvements Are Made.

Three weeks have passed since the Willmar Seminary began its 31st school year. Everything this year points to a record breaking year. It is very many years since so many students were enrolled at this time of the year. On Monday, Oct. 21st there were 83 students enrolled. This is 17 more than the enrollment last year for the same time.

The fact that we were unable to get the work on the new heating plant and the new gymnasium completed last summer, is a slight handicap. But the work is now progressing rapidly, and we hope soon to be able to announce that the work is all completed. When completed it will be a great improvement in the Seminary. The new heating plant will be a good one. It will be guaranteed to heat every room in the building to a temperature of 70 degrees in the coldest weather. The new gymnasium will, of course, fill a long felt want. Previous years we have been obliged to rent a hall if we wished to partake in winter in-door athletics. We will now have a hall large enough for all sorts of indoor contests, including basketball. This room has also been equipped with an excellent stage and two small dressing rooms. This room will now serve as gymnasium, assembly room and chapel. A few other minor improvements have also been made.

The faculty counts two new members. Miss Leonora Boyd of this city has taken the place of Miss Gudmundson in charge of the Stenography Department. Miss Evelyn Grindeland of Warren, Minn., has taken charge of the Music Department. This department is a new feature at the Seminary. The fact that the Seminary has secured the services of as able a musician as Miss Grindeland, insures the success of this department from the start. Vocal and instrumental lessons are given. Many have already enrolled for music and many more are expected. Anyone can register in this Department whether they attend the Seminary or not.

In athletics the Seminary has much good material this year. A football team has already been in the field for two weeks. They have played two games and have acquitted themselves with great credit altho one of the games was a defeat. The most important game of the schedule comes next Tuesday, when the Seminary meets the local high school. The Seminary and the high school are naturally keen rivals in athletics. This rivalry is however, causing, if anything, a more friendly spirit between the schools than has existed in years past. This is as it should be. The keener the rivalry the better as long as it is friendly and does not breed ill will. These athletic contests between the high school and Seminary are of great financial benefit to the athletic departments of both schools.

The Osseo Literary society has already begun the year's work and gave its first program last Tuesday night.

Everything considered this looks like a big year at the Willmar Seminary.

### Read the New Story.

On pages nine and ten of this issue we give a liberal opening installment of our new serial story "The Root of Evil". The Willmar Tribune does not make a practice of running serial stories unless we find a good one with some purpose back of it. "The Root of Evil" is written by Thomas Dixon, the author of "The Clansman" and "The Leopard's Spots". It tells of vitally interesting phases of everyday life in big business, political and social circles, and teaches a great lesson that the resistance of temptation and perseverance in an honest purpose will be rewarded in the end by complete happiness. Mr. Dixon has won wide reputation as an author of novels of the most stirring sort. We recommend "The Root of Evil" to our readers as one of his best.

### The Red Cross Benefit.

The Red Cross benefit lecture last Thursday evening was a success. The net receipts for the benefit of the Anti-Tuberculosis Society amounted to $56.00. The officers of the society wish the Tribune to extend thanks to all those who assisted in making the event successful. The owner of the hall donated the use of the same and the printing was contributed, and everyone was liberal in buying tickets for the event. The program was outlined in our last issue, and proved very pleasing to the audience.

## LOCAL BREVITIES

Miss Cora Bertram spent Sunday at Benson.

A. P. Holtberg made a business trip to Belgrade yesterday.

Miss Mabel Homdahl of Norway Lake, spent Saturday in this city.

Miss Anna Abrahamson went to Spicer Monday for a few days' visit.

Harold Handy went to the twin cities Saturday for a short business trip.

Mr. and Mrs. Albin Carlson of Benson were Willmar visitors Sunday.

Mrs. P. M. Peterson and little son Paul, spent a few days at Spicer last week.

Mrs. Olaf Sandbo is visiting relatives here. Mr. Sandbo returned to Minneapolis Monday.

Mrs. Fred Ackerman and children expect to leave Friday for a visit with relatives at St. Paul.

Arthur Erickson and Arthur Magnuson spent Sunday at the Jonas Monson home near Willmar.

Walter Conway is reported ill at his home on Litchfield avenue, having sprained his leg severely.

Mrs. Fred Ackerman very nicely entertained the Silent Club at her home last Saturday afternoon.

Mrs. Lundquist returned to her home at Belgrade yesterday, after a visit at the A. P. Holtberg home.

Mr. and Mrs. Swan Carlson and little daughter are expected home this evening from a visit in the cities.

The Young Ladies' Sewing Club of the Presbyterian church met at the James Sanderson home last evening.

Mrs. Alice Lawler returned to her home at Kandiyohi Thursday after attending the Lawler-Weller wedding.

Mrs. E. J. Ege and daughter of Sioux Falls enroute for Minneapolis visited here between trains Thursday.

Mesdames George Sanderson and Henry Rost have issued invitations to a party to be given Thursday afternoon.

Misses Edith Tait and Martha Haley returned from the cities last Thursday, having attended the wedding of a relative.

Rev. Theo. Livingstone accompanied John Falk to Minneapolis Saturday morning, where the latter will seek medical aid.

Mrs. B. J. Branton returned home Saturday night from a brief visit with her parents, Judge and Mrs. Brown, of Minneapolis.

Miss Dora Johnson is enjoying a vacation and left this week for a visit with relatives and friends at Kandiyohi and Fahlun.

Mrs. R. A. Nichols and two sons of Seattle, Wash., are visiting at the J. D. Parnell home. Mrs. Nichols is Mrs. Parnell's sister.

Mr. and Mrs. M. C. Lewis and Mrs. Geo. Tyler returned by auto Sunday from a pleasure trip to Minneapolis and other points.

Mrs. James O'Toole and little daughter of St. Paul is a guest at the home of her parents, Mr. and Mrs. William Parkins, this week.

The Royal Neighbors lodge entertained at a card and dancing party at the Carlson hall last evning. The Sherman Kelly Stock Company were honored guests.

Mrs. Gibson, who has been visiting her daughter, Mrs. M. M. Parks, for several months, departed for her home in the state of Ohio Monday night. She was accompanied by Mrs. Parks who will visit there for an indefinite time.

Mrs. P. C. Heimark and son Harvey of Vendome, Mont., who have been visiting at the home of Mrs. Heimark's sister, Mrs. J. R. Petersen, departed for Montevideo yesterday for a visit with relatives before returning home.

Invitations are out for the wedding of Miss Alma Johanna Rasmusson, daughter of Mr. and Mrs. Rasmusson of Pennock to Mr. Elias N. Greenfield, which takes place at the bride's home Tuesday, October 29th, at one o'clock.

Mr. and Mrs. O. M. Olson of North Dakota left yesterday for Cokato, after a several days' stay in this city, looking over land. Mr. and Mrs. Olson are well pleased with the land in Kandiyohi county, and expect to return here very soon, to make their future home.

Mrs. E. W. Lewis and daughter, Miss Marion of New Haven, Conn., who spent last week in Minneapolis, came to Willmar yesterday for a visit with their son and brother, Maxfield, and bride and also at the home of Mrs. Lewis' sisters, Mesdames Tyler, Handy and Sherwood.