FALL OPENING

OF

KUPPENHEIMER Clothes for Men

AT

THE LEADING STORE

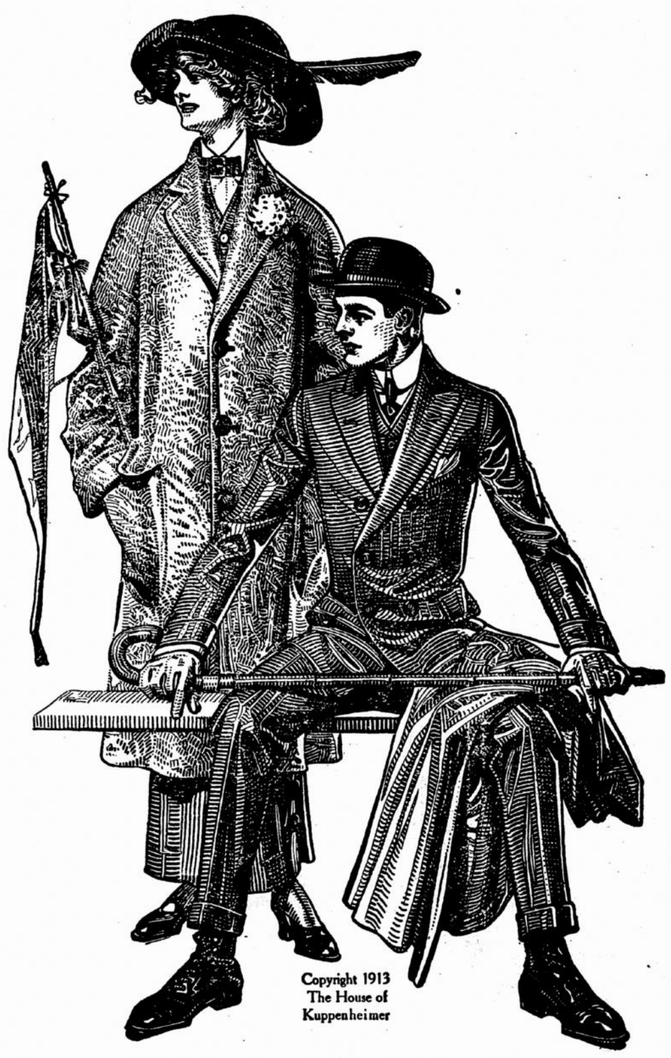

The Kuppenheimer make of clothes for men have an enviable reputation for Quality, Fit and Style.

The latest models for Fall and Winter are now in stock. We are showing the staple blacks and blues as well as the fancy mixtures.

When you buy a Kuppenheimer Suit, you can feel safe that you have the best made for your money. Prices $18.00 to $35.00.

CROSSETT SHOES FOR MEN

THEY MAKE LIFE'S WALK EASY

The new lasts for Fall and Winter are now in stock, Tans and Blacks, in lace and button, $4.50 to $6.00.

Gordon Hats, $3.00
Nelson Bros. Shirts and Neckwear

PETERSON & WELLIN

Willmar Minnesota

The Raymond News.

Mrs. F. Latterell and children and Miss Hilda Bengen were Willmar visitors last Wednesday.

Mrs. T. Jorgenson returned to Willmar Friday, after visiting a day with Mr. and Mrs. J. L. Johnson.

A baby boy brightened the home of Mr. and Mrs. Earl Clough on Thursday morning.

L. J. Kropp sold the 333 acre farm of D. Grashuis to Ehme and William E. Bruns last Tuesday.

Mr. and Mrs. P. J. Nelson returned to Willmar Friday after a day's visit with relatives.

Miss Esther Johnson returned from Spicer Monday after visiting with friends.

P. Becker and wife of Rock Valley, Iowa, arrived Saturday to spend a few days visiting with relatives near Prinsburg.

Peter Theis rented a six hundred acre farm near Murdock and intends to move there after he has completed threshing on the farm.

Mr. and Mrs. Chas. Jydstrup and daughter, Caroline returned to Mission Hill, S. D., Friday, after visiting a few days with relatives and attending the funeral of Mrs. J. P. Jydstrup.

A. Foote met with a serious accident Monday morning while he was running a gasoline engine that operated the grain elevator on his farm. In some way he came in contact with the flywheel of the engine and the crank pinion caught in his trousers and ripped them into shreds. Mr. Foote was thrown to the ground and was bruised about his leg and arm. He was lucky enough to get out of the accident in such a manner that he can move about.

Miss Mabel Emerson of Dawson came to Willmar Saturday to begin her duties as teacher.

Deafness Cannot Be Cured

by local applications, as they cannot reach the diseased portion of the ear. There is only one way to cure deafness, and that is by constitutional remedies. Deafness is caused by an inflamed condition of the mucous lining of the Eustachian Tube. When this tube is inflamed you have a rumbling sound or imperfect hearing, and when it is entirely closed Deafness is the result, and unless the inflammation can be taken out and this tube restored to its normal condition, hearing will be destroyed forever; nine cases out of ten are caused by Catarrh, which is nothing but an inflamed condition of the mucous surfaces.

We will give One Hundred Dollars for any case of Deafness (caused by catarrh) that cannot be cured by Hall's Catarrh Cure. Send for circulars, free.

F. J. CHENEY & CO., Toledo, O.

Sold by Druggists, 75c.

Take Hall's Family Pills for constipation.

OF INTEREST TO SCANDINAVIANS

Recent Happenings in This Country and Abroad.

NEW MINISTER TO NORWAY

Hon. Albert G. Schmedeman Tendered a Banquet by the Union League Club of Chicago—Strindberg's Last Novel Highly Praised by British Literary Critic in Recent Comment.

✣ ✣ ✣ ✣ ✣ ✣ ✣ ✣ ✣ ✣ ✣ ✣ ✣ ✣ ✣ ✣ ✣ ✣

NORWAY.

✣ ✣ ✣ ✣ ✣ ✣ ✣ ✣ ✣ ✣ ✣ ✣ ✣ ✣ ✣ ✣ ✣ ✣

Hon. Albert G. Schmedeman of Madison, Wis., who has been appointed United States minister to Norway to succeed Lauritz Swenson, was tendered a dinner at the Union League club in Chicago last week by Consul Oscar H. Haugan. Among the guests present were the Swedish consul, Mr. Henschen; the Danish consul, Mr. Bech, and Vice Consul Rove from Milwaukee. The various presidents of Norwegian singing societies, Attorney Grundeland of the National association, Messrs. Thorstensen, Biorn and Jager and Rev. Gulliksen and Rev. Oftedahl also were present. John Waage represented the Skandinaven, Chicago Tribune and Scandia. The Norwegian-American Steamship company was represented by Birger Osland, and Engineer Glaver represented the Chicago Norwegian club. A number of speeches were made, Consul Haugan acting as toastmaster. Mr. Schmedeman replied with a happy speech, stating that he had come in close contact with Norwegian-Americans for many years and that his desire and aim as minister would be to bring about a closer and better understanding between Norway and America. Next year Norway will celebrate her one hundredth anniversary of independence and a large number of Norwegian-Americans plan to be present at the festivities in Christiania and Trondhjem and a large delegation of singers will then visit the fatherland. When, during the evening, it was announced that Minister Schmedeman had advanced a handsome sum of money to defray the traveling expenses of the singers, there was no end of applause among the guests. Dr. Doe of Chicago made the announcement of Mr. Schmedeman's gift in his most happy manner and the evening will long be remembered in the Norwegian colony as one of the happiest events of the season.

✣ ✣ ✣

Hulda Gaabord, the Norwegian actress, who is at present visiting in this country and who recently appeared in Ibsen plays in Chicago and New York, writes to a Christiania daily as follows regarding the American schools: "I have been interested in visiting the American school room and find that for ventilation they are ahead of our school rooms at home. The benches are also very comfortable and the children may sit erect in their seats and do not have to sit crooked. Aside from this the American school room does not differ much from the Norwegian. Here in America they lay a great deal of stress on athletics. Everything tends, it seems, to the development of the body, and to my mind it is a trifle overdone. I attended the gymnastic exercises at several schools and noticed that boys and girls are allowed to go through these together and do not have separate rooms or classes, all of which appears a little strange to a Norwegian. But it was a pleasure to see how bright, quick and graceful these children were. They also introduced folk dances into the American schools and it was my pleasure to see the Scottish, English and Irish folk dances, but unfortunately I did not get to see any of the Scandinavian folk dances, but I am told that these have also been introduced in many schools."

✣ ✣ ✣

The professional thieves in Christiania have very cleverly been classified as follows: "Bush thieves, park thieves, international tourists thieves, open window thieves, boat thieves, cycle thieves and villa thieves. In spite of this classification, however, there is no country in the world where they are better able to handle thieves than in Norway, for the strong arm of the law is watching them singularly close.

✣ ✣ ✣

Mrs. Rika Holmboe, aged eighty years, wife of the late Consul Holmboe, passed away at her home in Tromsoe the other day after a brief illness. Mrs. Holmboe was a daughter of Stiftsmand Harris and was a woman of unusual intelligence. She was deeply interested in the musical development of her home city and during her younger days was regarded as one of the best pianists in the country.

✣ ✣ ✣

Emperor William of Germany has awarded the great cross of the Red Eagle order to the Norwegian composer, Ole Olsen, Rev. Njos and Engineer Hertzberg, all of whom were present at the recent unveiling of the Frithjof monument.

✣ ✣ ✣

Norway now produces about 700,000 barrels of saltpeter yearly for fertilizing purposes. Every pound is put in strong barrels. The quality may be inferred from the fact that of a consignment of 40,000 barrels which were reloaded in Hamburg, taken around Cape Horn and delivered in California only fifteen were damaged. The goods are shipped as far as Ceylon and India, but Germany is the best customer, taking about one-half of the entire output.

✣ ✣ ✣

At the recent unveiling of the Frithjof statue in Sognefiord German marines, who accompanied the German squadron, sold beer in large quantities to the Norwegian farmers in that vicinity and many of them became intoxicated. Complaints were made, but the hilarity of the occasion seemed to prevoil and old German lager flowed freely.

✣ ✣ ✣

Captain Roald Amundsen is visiting his home in Norway and is enjoying a well needed rest at his cottage, Svartskog, Bundefiord.

✣ ✣ ✣ ✣ ✣ ✣ ✣ ✣ ✣ ✣ ✣ ✣ ✣ ✣ ✣ ✣ ✣ ✣

SWEDEN.

✣ ✣ ✣ ✣ ✣ ✣ ✣ ✣ ✣ ✣ ✣ ✣ ✣ ✣ ✣ ✣ ✣ ✣

A British writer offers the following comment and review of the late August Strindberg's book, entitled "Zones of the Spirit:" "The last and perhaps the greatest of Strinberg's books is the one which closes and epitomizes the vast literary record of ihs life, 'Zones of the Spirit,' a compilation from the book of personal experiences which he kept (Das Blau Buch). Here Strinberg is once more discovered as a Christian. His third marriage has failed, being dissolved by mutual consent, but his bitterness against woman has disappeared. He writes of marriage and of love with deep and passionate understanding of the delicacy and beauty of perfect devotion. He defines true marriage as perhaps no other Scandinavian has done, and his exaction from ideal marriage is the exaction of the ultra-moderns. Woman must understand man's state of soul; life must to her be a musical instrument upon which she executes a superb harmony; she must enter into the holy of holies of life, regenerated, transfigured, a soul loving another soul 'as it is in heaven.' Strindberg advises you to read Swedenborg with your Emerson in one hand. This advice will also hold for Strindberg. Also, it is best to read Strindberg backwards, for only by the knowledge of the man will you understand the lonely boy of 'The Son of a Servant.' The summa summarum if Strindberg's faith after all seems to be: 'Pray, but work; suffer, but hope; keeping both the earth and the stars in view. Do not try and settle permanently, for it is a place of pilgrimage; not a home, but a halting place. Seek truth, for it is to be found, but only in one place, with Him who Himself is the Way, the Truth and the Life.'"

✣ ✣ ✣

The Swedish battleship Oden on Aug. 22 collided with and sank the Swedish gunboat Urd while fleet maneuvers were in progress in the sound. The crew of the gunboat was saved. The gunboat Urd was 170 feet long and had a displacement of 597 tons. It was built in 1877. The battleship and the gunboat collided at a point to the westward of Hven, an island in the sound eight miles south of Elsinore.

✣ ✣ ✣

Swedish health gymnastics will be taught at the University of Brussels during the year of 1914. Professor Lars Sandberg will be the teacher. Professor Sandberg introduced Swedish gymnastics in Belgium and they proved so popular that it is predicted that the now famous Ling system will be introduced into every German high school and university in the near future.

✣ ✣ ✣

A most peculiar incident is recorded from Oxnered, where a two-year-old girl was permitted to see a chicken killed. The bird flopped around a little after the head was severed from the body. This sight so scared the little girl that she seemed to lose her reason and shortly afterwards she died, apparently from the mental shock.

✣ ✣ ✣

Swedish exports are increasing every year and last year they amounted to 320,000,000 crowns. The country is getting strong on exports and more and more Swedish goods are being shipped to foreign countries. Swedish exports to America amount to several million crowns and are showing a steady increase year from year.

✣ ✣ ✣

The birth rate in Sweden for the year 1912 was 23.69 per 1,000, the lowest in the history of the country. But the death rate is so low that there is still a natural increase of 9.47 per 1,000. Out of every 1,000 women only eighty-seven are married. In three provinces the population decreased in the course of a year.

✣ ✣ ✣

The Baltic games, similar in nature to the recent Olympian games which were held in Stockholm recently, will be held in connection with the Baltic exposition next summer and the board of directors of Sweden's National Athletic association has made an appropriation of 10,000 crowns for this purpose.

✣ ✣ ✣

Major Lieutenant O. W. Melin, the well known inventor of the new Swedish stenographic system, has been appointed by the Swedish government to represent Sweden at the international army maneuvers, which will be held in England Sept. 23-26.

MARION S. NORELIUS.

Miss Ethel Reed

TEACHER OF PIANO

Theory and Harmony

Season Begins Sept. 8th

STUDIO—Loney Building, on Mondays, Tuesdays and Wednesdays.

At 804 Pittsburgh Building, St. Paul, on Thursdays, Fridays and Saturdays.

ARE YOU SUFFERING?

Then take the Wonderful Scientific, Magnetic Massage Treatments from Dr. G. D. FORSSELL given with so great success for non-contagious diseases.

Ruble Blk. Tel. 319 Willmar, Minn.

THIRTY-SECOND SCHOOL YEAR OF

THE WILLMAR SEMINARY

Opens on Tuesday, September 30th

SIX COURSES

COLLEGE PREPARATORY—College entrance requirements.
NORMAL—Subjects required for a first grade teachers' certificate.
COMMERCIAL—Bookeeping, Business Practice, Office Practice, Etc.
STENOGRAPHY—Gregg Shorthand, Typewriting, Etc.
MUSIC—Piano and Voice Culture.
PREPARATORY—Common Branches.

Christian influence. Reasonable rates. Strong faculty. Good results.

Write for new illustrated catalog and information to

A. C. PEDERSON, Principal

THROW OUT THE LINE

Give the Kidneys Help and Many People Will Be Happier.

"Throw Out the Life Line"—

Weak kidneys need help.

They're often overworked—don't get the poison filtered out of the blood.

Will you help them?

Doan's Kidney Pills have brought benefit to thousands of kidney sufferers.

Read this case:

Mrs. C. F. Wilson, Park Ave., Glencoe, Minn., says: "I have used Doan's Kidney Pills with good results and am glad to endorse them. This remedy relieved me of trouble from my back and kidneys."

The above is not an isolated case. Mrs. Wilson is only one of many in this vicinity who have gratefully endorsed Doan's. If your back aches—if your kidneys bother you, don't simply ask for a kidney remedy—ask distinctly for Doan's Kidney Pills, the same that Mrs. Wilson had. 50c all stores. Foster-Milburn Co., Props., Buffalo N. Y.—Adv.

Classified Wants

One cent a word each insertion. No ad for less than 15 cents, cash with order.
20 per cent discount for additional insertions—No accounts booked for less than 25c.

Help Wanted.

WANTED—Boy at Palm's Bakery. 387

WANTED—Boy apprentice to learn printer's trade at Tribune. 388

WANTED—An apprentice girl at Mrs. Freeman's millinery store. 386

WANTED—Girl for housework. 'Phone 447J or call at 505 First stret. 397

WANTED—Girl for general housework. 'Phone 379J. Mrs. A. H. Brown. 394

WANTED—Competent girl for general housework. Apply at 113 Litchfield Ave. E. 399

WANTED—Competent girl for general housework. Apply to 113 Litchfield avenue E. 877

WANTED—Girl for general house work. Mrs. S. B. Qvale. 145 Litchfield avenue E. 840

WANTED—At once, girl for general housework. Mrs. Nels Balke, 410, Anne St. City. 385

Houses and Rooms.

FOR RENT—House. Inquire at Anderson Land Co.'s office. 837

FOR RENT—Room in old postoffice building. Steam heat. Inquire at building of R. W. Stanford. 732

FOR RENT—2 rooms, unfurnished, suitable for school girls. 610 Jessie street. 366

FOR RENT—Five rooms. City water and sewer. Inquire at this office 383

FURNISHED ROOMS—For rent in the Bethel parsonage residence. Inquire at 333 Second Street. 392

FOR RENT—One large room on first floor; all modern conveniences; suitable for one or two. 115 Becker Ave. E. 813

FOR RENT—Good 10-room house. Suitable for rooming students. Reasonable rent. Apply to Mrs. P. H. Parson. 391

WANTED—To rent six to eight room house any time before Oct. 1st. No children, good reference. Address Willmar Tribune. 365

FOR RENT—Three large pleasant furnished rooms, suitable for light housekeeping or for separate roomers. Apply at 186 Litchfield Ave. E. 849

FOR SALE OR RENT—Hotel of 20 rooms in business part of Raymond, a village of 600. Write C. M. Leighton, Raymond, Box 155 or come and see the place. 361

Real Estate.

FOR SALE—A good 80 acres of land 3 miles south of Willmar. Inquire at office.

FOR SALE—Two lots and cottage on Crescent Beach. A snap at $650. Wm. Olson. Spicer. 810

WANT TO RENT—Small improved farm on shares. Must be close to Willmar. 314 Fourth St. 382

FOR SALE—Ten acres of good city property. Cheap if sold soon. Inquire at Willmar Green House. Gorton avenue West. 388

NORTHERN MINNESOTA LANDS—$12.50 to $15.00 per acre; $2 per acre cash, balance on easy terms at 5 per cent. For further particulars call at our office or write Anderson Land Co. Willmar, Minn. 556

CEMETERY LOTS—The south half of the newly-platted Bethel cemetery (Den Svenska Gravgården) is open to the public for the purchase of lots, at reasonable prices. See Lewis Johnson.

HOUSES FOR SALE—On the installment plan. If interested in buying a house it will pay you to call at our office and get full particulars Anderson Land Co., Willmar, Minnesota. 635

FOR SALE—My improved half section farm, five miles from Willmar, to good farmer on small first payment with easy terms on balance. Farm tile drained and mostly fenced; good buildings. For terms call on or write H. B. Zimmerman, Rt. 4, Willmar. 395

Stock For Sale.

FOR SALE—Pony, 12 years old; good saddle horse, or will drive. $25, if taken at once. E. Ohsberg. 396

FOR SALE—Poland China boars. Big type. Good healthy stock. At reasonable prices if taken soon. Conrad Monson, Spicer, Minn. 393

For Sale—Miscellaneous.

FOR SALE—Good piano, cheap for cash. Inquire at 405, Ninth St. No. 398

MONTANA STATE MAPS—New pocket edition just off press, showing new counties—10c. Other N. W. states same price. Tribune Printing Co.

FOR SALE—One Appleton ensilage cutter No. 16 with carrier, nearly new; one Deering corn binder; and 31 acres standing corn. August Benson, Glarum Farm. 400

FOR SALE—A six-horse power Willmar gasoline engine, now in use at the Tribune office. We are going to put in an electric motor to take its place. First reasonable offer will be accepted. Tribune Printing Co.

Miscellaneous.

WANTED—To buy fresh eggs at the Ideal Bakery. 363

MONEY TO LOAN—See S. L. Benton for farm loans, on the optional payment plan, and at low interest as he has charge of the loaning business while I am away from home A. P. Adams. 562

WANTED—More people to get the habit of using this column. Many have found it an easy way to get what they want or to dispose of any surplus articles they may have on hand. Try the TRIBUNE want column.

Lost, Found, Etc.

FOUND—1910 class pin W. H. S. Call at Tribune. 389

LOST—Bracket and automobile license No. 33752. Finder leave at this office. 376

Willmar Seminary graduates have good reputations everywhere. Attend from the beginning of the school year and do your best. That is all that is required. Write for catalog and information to A. C. Pederson, Principal.—Adv.

MONUMENTS

Orders for MARBLE and GRANITE MONUMENTS, markers, grave cribs, cemetery fences, etc., promptly filled. Factory between Second and Third streets, on Benson avenue.

OLSON & GRUE,
'Phone 455j or 163l Willmar, Minn

WILLMAR MARKETS

Corrected Sept. 3, 1913.

Prices on creamery butter, flour, bran, shorts and apples are dealers' selling prices, all other are prices paid to producers.

Wheat, No. 1 Northern	80c
Wheat, No. 2	78c
Wheat, No. 3	75c
Wheat, No. 4	71c
Wheat, rejected	66c
Wheat, No. 1 Velvet Chaff	79c
Wheat, No. 2 Velvet Chaff	77c
Wheat, No. 3 Velvet Chaff	74c
Wheat, No. 1 Durum	77c
Wheat, No. 2 Durum	75c
Wheat, No. 3 Durum	72c
Wheat, No. 4 Durum	69c
Oats	33c to 36c
Barley	51c to 60c
Rye	55c to 58c
Flax	$1.20 to $1.35
Barcorn	60c
Flour, fancy	$2.70
Flour, straight	$2.60
Bran	$24.00
Shorts	$25.00
Potatoes	$2.50 per bushel
Beans	1½c per pound
Cabbage	2c
Eggs	20
Butter, separator	24
Butter, dairy	23
Butter, creamery	27
Lambs	$6.00 to $7.00
Sheep	$4.00 to $5.00
Chickens	8
Spring chickens	13c
Beefcattle	$5.00 to $6.00
Steers	$6.00 to $7.50
Veal calves	$5.50 to $7.00
Hides	8c
Hogs, live	$6.50 to $7.50

Notice of Hearing for the Purpose of Confirming Assessments Made by Commissioners in the Matter of the Construction of that Certain Sewer in the City of Willmar, Kandiyohi County, Minnesota, Petitioned for by P. E. Parson, Alfred Bergeson and Others, Residents of Said City.

Notice is hereby given that the undersigned Commissioners will meet at the Council Chambers of the City of Willmar, in the City Hall, on Saturday, the 20th day of September, A. D. 1913, at ten o'clock in the forenoon of said day, for the purpose of confirming the assessments for benefits that have heretofore been made by the undersigned Commissioners to defray the cost and expense of the building and construction of that certain sewer in the City of Willmar, Kandiyohi County, Minnesota, petitioned for by P. E. Parson, Alfred Bergeson and others, residents of said City, commencing at the center of the intersection of Minnesota Avenue and Jessie street, thence running northerly along said Jessie street to the center of the intersection of said Jessie street and Becker avenue, thence running easterly along said Becker avenue to the center of the intersection of said Becker avenue and Mayson street, and there terminating.

Notice is further given that the undersigned commissioners have made the following assessments against the tracts, pieces and parcels of land lying and being in the said City of Willmar, Kandiyohi County, Minnesota, for the purpose of paying the cost and expense of building and constructing said sewer.

In Spicer's Addition.

Name of Owner	L	B	Am't of Benefits Asses'd
John S. Robbins	1	4	$88.80
Peter J. Berg	8	4	29.60
Peter J. Berg	9	4	29.60
Peter J. Berg	10	4	29.60
Axel Elfstrum	11	4	29.60
Axel Elfstrum	12	4	29.60
C. L. Englund	13	4	29.60
C. L. Englund	14	4	88.80
B. J. Branton	1	5	29.60
B. J. Branton, N. 40 feet of	2	5	23.68
Fred Schwartz, S 10 feet of	2	5	5.92
Fred Schwartz	3	5	29.60
Alfred Bergeson	4	5	29.60
Alfred Bergeson	5	5	29.60
P. E. Parson, E. 77 feet of	6	5	29.60
P. E. Parson, E. 77 feet of	7	5	29.60
Carl Dahlheim, E 123 feet of	1	6	29.60
Carl Dahlheim, E 123 feet of	2	6	29.60
Carl Dahlheim, E. 128 feet of	3	6	29.60
Nels Lind	4	6	29.60
Nels Lind	5	6	49.72
Cecelia Carlson, N. 66 feet of	6	6	39.08
Charles L. Collin	8	7	29.60
Charles L. Collin	9	7	29.60
Anders Ryden	10	7	29.60
Anders Ryden	11	7	29.60
Trustees of Old Swedish Lutheran Society of Willmar	12	7	29.60
Swan Anderson	13	7	29.60
Swan Anderson	14	7	29.60
In Subdivision of Lot 8 of Highland Addition.			
Ludvig Ellefson, E 25 feet of	1		14.80
Lars Moline, W. 11 feet of	1		6.51
Lars Moline	2		8.29
In Highland Addition.			
Lars Moline	23		44.40
Ludvig Ellefson, W. 37 feet of	9		21.90
Lars Moline, E. 13 feet of	9		7.70
Lars Moline, W. 25 feet of	10		14.80

A. E. Rice—The East 75 feet of that part of Lot 7 in Highland Addition, described as follows: Commencing at the Southwest corner of said Lot 7, thence running Easterly on the North line of Becker avenue 190 feet, thence running North at right angles with said North line of said Becker avenue 150 feet, thence running Westerly parallel with the said North line of said Becker Avenue 190 feet to the West line of said Lot 7, thence running in a Southerly direction on said West line of said Lot 7 a distance of 150 feet to the place of beginning—$44.40

Hans O. Olson—That part of Lot 7 in Highland Addition, described as follows: Commencing at a point on the North line of Becker Avenue at the Southwest corner of said Lot 7, thence running Northerly on the East line of said Lot 7, a distance of 150 feet, thence running Westerly parallel with the South line of said Lot 7, a distance of 75 feet, thence running Southerly parallel with the said East line of said Lot 7, a distance of 150 feet to the said North line of said Becker Avenue, thence running Easterly on the North line of said Becker Avenue 75 feet to the place of beginning $44.40

Total amount of benefits assessed $1,184.00.

Notice is further given that no objection to any of the foregoing assessments will be considered on the said day of hearing by the undersigned Commissioners unless such objection shall be in writing and filed with said Commissioners at least one day prior to the said day of hearing, and unless sufficient cause is shown to the contrary, the undersigned Commissioners, on the said day of hearing will confirm each of the above and foregoing assessments.

Dated August 30, 1913.

E. M. STANFORD,
J. A. HEDIN,
Commissioners.

DUPLICATE RECEIPT BOOKS with Willmar date line, 4 on page, with pencil carbon, 200 receipts, 50 cents; 500 receipts, $1.00. TRIBUNE PRINTING CO.

—A 25c Can of—
Common Sense
Rat Exterminator

may sometime save a $100.00 worth of goods. Get a can now before the rats take charge of your house.

AT Elfstrum & Co.

We are prepared to do all kinds of
Machine Repair Work

And also BRASS and GREY IRON CASTINGS

Willmar Machine & Foundry Co. East Benson Ave.