VILLA'S FORCES OCCUPY OJINAGA

Rebels Inflict Crushing Defeat on Mexican Army.

SWARM ACROSS THE BORDER

Twenty-eight Hundred Federals Fall Into the Hands o fthe American Boundary Patrol.

Presidio, Tex., Jan. 12.—Twenty-eight hundred Mexican federal soldiers, six Mexican generals, 200,000 rounds of ammunition, two cannons, four large field pieces and 1,500 civilian refugees are in the custody of the United States army border patrol as the result of the federal army's evacuation of Ojinaga, Mex., its flight to American territory and the occupation of the Mexican village by General Francisco Villa's rebel forces.

The distress of the refugees is intense. They have scant food and no shelter. Men, women, children, dogs, chickens and cattle are packed together in a space covering several acres.

From a military standpoint the situation was regarded as being without precedent, since in time of peace the United States army never has had to surround, disarm, hold in custody and care for so large a body of aliens. Less than five hundred cavalrymen handled the panic stricken mob of almost ten times their number.

Other results of the rebel successes which placed General Villa's army in undisputed control of a vast section of Northern Mexico are:

Federal Generals Marcedo, Castro, Orpinal, Romero, Aduno and Landa are in custody of the United States troops awaiting their disposition by the war department.

Several Generals Escape.

General Pascual Orozco and General Ynez Salazar, federal volunteer commanders, escaped along the border to some point remote from Presidio. Salazar was wounded. They were accompanied by General Caraveo and General Rojas and 300 cavalrymen.

Salazar and Orozco are being watched for in the United States on indictments charging them with violating the neutrality laws.

General Landa said he was certain all the federal generals escaped the rebels.

Charges of cowardice were made against Orozco, Salazar and Rojas. General Mercado said these generals abandoned their troops at the beginning of the battle and thus weakened the federal defense.

The only generals who quit the battlefield with honor, General Mercado said, were those who accompanied the federal army across the Rio Grande.

Camped in Ojinaga, for the possession of which he had been fighting less than twenty-four hours previously, General Villa started the work of establishing rebel government. He telegraphed to General Carranza:

"I have proved my ability to capture Ojinaga."

The whole sweep of land leading to the heights of Ojinaga appeared to have been plowed up by the frantic rout of the federal army and the eager scramble into the village of General Villa's rebels.

LAY MURDERS TO WOMAN

Police Theory of Los Angeles Triple Tragedy.

Los Angeles, Jan. 8.—The wife of W. M. Melton, the attorney and real estate agent killed in the tragedy which brought death also to Mrs. Mary Graves-Cox and her daughter Florence, was located here by the police.

A history of the man's life led officers to conclude that the double murder and suicide were the outcome of Melton's inability to meet his engagement to marry Mrs. Cox.

VISCOUNT CROSS STRICKEN

Prominent British Statesman Dies at Advanced Age.

London, Jan. 9.—Viscount Cross, who was one of the most prominent Conservative statesmen in England about thirty years ago, died here, eighty-one years old.

He held offices in several cabinets, occupying at various times the secretaryship of state for the home department, the secretaryship of state for India and the post of lord privy seal.

SIMON BUCKNER SUCCUMBS

Former Kentucky Governor Dies at Home Near Lexington.

Lexington, Ky., Jan. 9.—General Simon Bolivar Buckner, former governor of Kentucky and candidate for vice president on the gold Democratic national ticket in 1896, died at his home in Hart county here.

Albania Prey of Famine.

Vienna, Jan. 12.—Private letters from Avlona depict Albania as the prey of famine and anarchy. Owing to lack of money business is at a standstill. Flour and meat are at exorbitant prices and other food can scarcely be obtained.

GENERAL VILLA.

Victorious Commander of the Mexican Rebels.

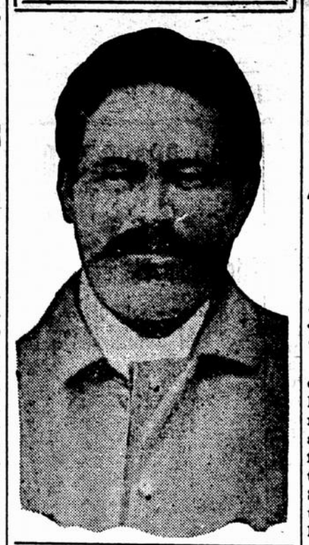

WAITING POLICY WILL WIN

How John Lind Is Said to View Mexican Situation.

Washington, Jan. 8.—Word has reached Washington that when President Wilson and John Lind held their conference on board the cruiser Chester, Mr. Lind expressed the belief that the waiting policy of the United States government toward Mexico is certain to be rewarded with success. The president is reported to be well satisfied with the report of his personal representative.

Much interest will attach to Mr. Lind's proceedings now that he is again on Mexican soil.

SIXTY THOUSAND TROOPS CALLED OUT

Situation Critical in South African Diamond Field.

Pretoria, Union of South Africa, Jan. 11.—A further proclamation, calling 60,000 men of the citizens' defense force to the colors was issued here.

This step was taken by the authorities in view of the possibility of widespread disturbances.

Capetown, Union of South Africa, Jan. 11.—Drastic measures have been taken by the government of the Union of South Africa to prevent serious trouble arising out of the strike of railway men in the Transvaal and Orange State provinces.

The entire defense forces of South Africa, including the regulars and the citizens reserve, are being mobilized for the protection of property which the government believes to be threatened.

The strikers have tied up railroad traffic in the Transvaal and the Orange State, but have not yet succeeded in interfering with transportation in Cape Colony and Natal.

The authorities in mobilizing the forces are looking toward a much greater danger than that of the strike. They fear a possible uprising of the thousands of native laborers in the mines, some of whom have already shown signs of uneasiness.

URGES HELP FOR RAILROAD

Boston and Maine in Serious Straits, Says Governor Walsh.

Boston, Jan. 9.—The Boston and Maine railroad was the subject of the greater part of the inaugural address of Governor David L. Walsh.

He said the road was in serious straits and needed help not only from the legislature but also from its own stockholders.

As a remedy he suggested formation of a new corporation in which the stock of the leased lines should be merged with those of the Boston and Maine.

STRIKER KILLED IN BATTLE

Shot in Fight With Deputy Sheriffs at Tacoma, Wash.

Tacoma, Wash., Jan. 9.—Andrew Aronke, a striker, was shot and killed in a fight at the plant of the Tacoma Smelting company. During the battle between strikers and deputy sheriffs 200 shots were fired.

Chamberlain to Retire.

Birmingham, Eng., Jan. 8.—Joseph Chamberlain, the venerable British statesman, has decided to retire from parliament at the next general election. He has served continuously as a member of the house of commons since 1876, all this time representing West Birmingham. He is seventy-eight years old.

OF INTEREST TO SCANDINAVIANS

Recent Happenings In This Country and Abroad.

INTERCHANGE OF STUDENTS

American-Scandinavian Foundation Already in Good Working Order. Heavy Casualties on Land and Sea Attended the Recent Hurricane on the Coasts of Norway.

SWEDEN.

The American-Scandinavian Foundation was endowed by the late Niels Poulsen with more than $500,000 to maintain an interchange of students and teachers and to support other forms of educational intercourse between the United States and the Scandinavian countries. The institution is under the patronage of the kings of Sweden, Denmark and Norway and its funds are administered by a self-perpetuating board of trustees. Six fellows of the Foundation are now studying at American universities and two from each Scandinavian country will be chosen annually. In addition stipends are being granted to other advanced Scandinavian students in American universities and to American scholars studying in Scandinavia. Residents of the United States must make application to the trustees before April 1; residents of the Scandinavian countries to the advisory committees before Jan. 1 of each year. In January, 1913, the Foundation began the publication of its own official organ, the American-Scandinavian Review, edited by the secretary.

✣ ✣ ✣

The Association for the Conservation of Swedish Language and Thought in Foreign Countries held its fifth jubilee a few days ago in Gothenburg. A plan was presented for a reorganization of the association's working methods, so that local committees should be organized in every part of Sweden with the object of inviting people to join the association. At the same time a monthly or semi-monthly paper will be started and distributed free to all members at home and to all Swedes in foreign countries.

✣ ✣ ✣

Robert de la Gardie, former "landshofding," celebrated his ninetieth birthday Dec. 10 and was the recipient of many congratulations. He also received numerous delegations of business and professional men, who went to his home in Stockholm to pay their respects. A number of his friends from Lindkoping and Upsala were present and a male chorus rendered appropriate songs. In spite of his very advanced age Mr. de la Gardie is enjoying good health.

✣ ✣ ✣

The Swedish Athletic association, one of the oldest Swedish clubs in Berlin, Germany, celebrated its twentieth jubilee a few days ago in the presence of about forty members of the Swedish colony in Berlin, among whom were the consulate adviser, Unden, the military attache, Baron Adlercreutz, and others.

✣ ✣ ✣

Attention is called to the fact that the late Archbishop Ekman had no children. A singular thing is that of Sweden's archbishops during the last 100 years all have been childless. Rosenstein, Wallin, Sundberg and Ekman all were married men. Reuterdal and Holmstrom were single.

✣ ✣ ✣

During the month of November last 712 persons emigrated from Sweden to foreign countries. In 1912 the number of emigrants during the same month were 843. More than 13,000 persons emigrated from Sweden to foreign countries during 1913.

✣ ✣ ✣

The archbishop of Canterbury recently held a memorial service at the high altar in the cathedral of Canterbury, Eng., to the memory of the Swedish archbishop, Ekman. The canon of the cathedral, Dr. Mason, delivered the eulogical address.

✣ ✣ ✣

Two Turkish military officers, Major Ismail Hakki and Captain Atif Bej, are paying a visit to Stockholm for the purpose of studying the Swedish Boy Scout movement, which it is contemplated will be introduced in Turkey in the near future.

✣ ✣ ✣

A young American violinist, Mr. Albert Spaulding, was scheduled to give his first concert in Stockholm Jan. 5. He gives promise of becoming a great violinist and musical Stockholm is very much interested in his career.

✣ ✣ ✣

A popular book of the holiday season is entitled "Letters and Memoirs of Gunnar Wennerberg." Two editions have been sold out and a third will make its appearance in the near future.

✣ ✣ ✣

The Academy of Science has chosen Dr. N. Ekholm as head of the Government Meterological society and H. Klingberg and H. Kjellman have been chosen his assistants.

NORWAY.

Norway, according to recent dispatches, again has been visited by a disastrous hurricane, which has caused fearful calamities on land and sea. Several steamers are known to have been lost with all on board and much wreckage has been driven ashore from wooden vessels. Because the coasts of Norway consist almost altogether of rocky and barren islands and precipitous mountains dropping into the ocean from all heights the ordinary system of lifeboats are of no avail. Their places are taken by staunch sailing boats, similar to the pilot boats but of larger dimensions, tremendously well built, which are supposed to dash through a hurricane of any kind. These boats, manned by a regular crew of six or seven hardy men, put to sea when everybody else is hastening to harbor. One of them, the Risof, which has its station outside of Jomfruland, an island in the upper part of Skagerak, unfortunately was lost during this storm. Nothing has been learned to establish the exact locality where it happened, but the boat was seen on the second day of the terrible storm working its way in a mountainous sea which threatened to swallow it every minute. During the storm the tide rose to an unprecedented height in Christiania and vicinity, inundating the lower parts of the town around the harbor, where most of the steamboat piers disappeared below the surface.

✣ ✣ ✣

As foreshadowed by Christiania correspondents last week, the Socialists substantially increased their vote at the city elections in Christiania, securing thirty-six seats in the city council, which has eighty-four members. The other parties stand: Right, thirty-five; Radical Left, eight, and Moderates five. The last three parties will combine against the Socialists to elect the chairman, who will be Mr. Hyerdahl, the present incumbent, a lawyer of the Right party. The vice chairman undoubtedly will be Mr. Frisch, a jeweler of the Radical Left. There are eleven women among the representatives elected, the best known of which are Mrs. Fernanda Nissen, Socialist and journalist, and Miss Christine Bonnevie, Moderate Left and professor of philology at the University of Christiania. The elections in other places are not going to favor the Socialists as much as the Prohibitionists, according to late reports. Norway has local option and a great many of the cities and towns went "dry" last fall.

✣ ✣ ✣

The Prince of Monaco has contributed 10,000 crowns to Roald Amundsen's contemplated North polar expedition. Mr. Amundsen has just completed his lecture tour in Europe, which from a financial standpoint proved very successful. He was greeted by large and enthusiastic audiences wherever he made his appearance.

✣ ✣ ✣

A herd of 400 reindeer was shipped from Norway to Denmark the other day. A great deal of the Danish peninsula consists of an extensive moor, covered with sand, on which nothing grows but heather. It has been found by experiments that the reindeer thrive well upon this food and it is the intention to import large numbers of them so as to convert this barren country into farms stocked with reindeer.

✣ ✣ ✣

Among the long list of dinners, receptions and banquets that will be given in Christiania next summer in connection with the great centennial exposition will undoubtedly be the so called "Skytter Forenings Middag," to which not less than 2,000 persons will be invited. The big dinner will be held in the music hall of the main exposition building.

✣ ✣ ✣

Members of the national temperance commission predict that Norway will be absolutely dry by the year 1920. Meantime their opponents are taking this statement with a grain of salt. The temperance forces have been making great headway and unless a reaction sets in Norway will soon be in the temperance column.

✣ ✣ ✣

Perhaps Norway will be the only country in the world having a double track railroad consisting of one broad gauge and one narrow gauge track. The railroad between Christiania and Drammen cannot carry the increasing traffic with its narrow gauge tracks and is to change to broad gauge, one track to be changed at a time.

✣ ✣ ✣

Cally Monrad's Poems, which recently appeared in Christiania, are proving very popular. The first edition was sold out within a week and the second and third editions went equally fast. The fourth edition will make its appearance in the near future.

✣ ✣ ✣

The Norwegian government has under contemplation the appointment of a commission in whose hands will be left for settlement the national defense question. The storthing is expected to take up this question some some time during the present month.

✣ ✣ ✣

Madame Agnes Mowinckel, the well known actress, is organizing an independent theatrical company and contemplates giving performances in all of the larger cities of Norway during January, February and March.

✣ ✣ ✣

A young man in Bergen recently purchased five tickets in a lottery. He turned around and sold one of these tickets, which happened to be a lucky one, yielding 30,000 crowns to the man who bought it.

MARION S. NORELIUS.

ABOUT THE STATE

News of Especial Interest to Minnesota Readers.

INCREASE IN NEW SETTLERS

Report of Immigration Commissioner Sherman Shows Results of the Work of His Department.

That the state immigration department is bringing a considerable number of new settlers to Minnesota is indicated by a statement issued by Commissioner Fred D. Sherman, covering the work of his office for the last year.

Mr. Sherman cited some significant railroad statistics to prove that immigration here is on the increase. During 1912 the Minnesota Transfer handled 1,649 cars of immigrant movables from other states destined to Minnesota points, while during the first eleven months of 1913 the number handled was 2,213, a gain of 564 over the whole of 1912. While a majority of these cars represent only one family, some include the goods of several families and the commissioner believes the total addition to the population indicated by these figures will reach 12,000.

There were also 2,359 homestead entries reported during the year by the United States land offices and real estate men report a renewed activity in sales and a substantial increase in values, especially in Northern Minnesota.

The department has conducted an extensive advertising campaign which has resulted in 30,000 inquiries from other states as to conditions here. To each of these personal letters have been sent, together with literature concerning Minnesota opportunities. Exhibits of Minnesota products were maintained at the Indiana and Illinois state fairs and at the Chicago Land Show.

PROBABLE CASE OF SUICIDE

Young Couple Found Dead in Gas Filled Room.

Mr. and Mrs. Arthur Stevens, married three months, were found dead, locked in each other's arms, in their room at a Minneapolis lodging house. Gas rushing from a tube filled the room. The police believe the couple committed suicide when the struggle for existence in a strange city appeared hopeless.

The young couple engaged a room at the house a few days ago, according to the owner, Mrs. V. Mason. They kept aloof from the other lodgers and talked little about themselves, even to Mrs. Mason. She told the police that Mrs. Stevens said she came from Duluth and had been married there in October. She gave her age and that of her husband as nineteen years.

A gas pipe had been wrenched loose, allowing the gas to escape.

WOUNDED POLICEMAN DIES

Two Austrians Held at Duluth for Murder in First Degree.

Patrolman Neil Mooney of New Duluth, shot by an Austrian arrested for carrying concealed weapons, is dead. Joseph Zori, aged twenty-one, arrested at South Superior as he was trying to get a train for the Twin Cities, was identified by the dying policeman as the man who fired the shot and later the prisoner confessed. His companion, Sava Rekoc, was taken at his boarding house at the Gary steel plant. Both men have been working at the plant since their arrival from Austria a few months ago. They have been turned over to the grand jury, which is in session, charged with murder in the first degree.

OVEREXERTION KILLS YOUTH

Expires Suddenly After Skating Four Hours.

Hiram Holby, nineteen years of age, a senior at the North high school at Minneapolis, dropped dead from everexertion after four hours spent on the ice at North Commons.

Holby, together with several of his chums, was engaged in a hockey game when the young man staggered to the edge of the rink. He was dead before aid reached him. Coroner Gilbert Seashore pronounced death due to heart failure.

FORMER AUDITOR IS DEAD

Adolph Bierman Succumbs to Paralytic Stroke.

Adolph Bierman, state auditor in 1882 and at one time candidate for governor, died at his home in Olmsted county. Mr. Bierman suffered a stroke of paralysis, which was the direct cause of death.

St. Paul Graft Trials.

Judge Orr of St. Paul has set Jan. 26 for the beginning of the trials against Martin Flanagan, Fred Turner, Samuel Copilovich, Nina Clifford and May Burke, recently indicted by the grand jury for alleged extortion from keepers of disorderly houses. Separate trials have been demanded and it is not known which case will be called first.

SUES TO TEST ITS VALIDITY

Minneapolis Man Attacks Nonpartisan Election Law.

Suit to test the validity of the nonpartisan election law of 1912 has been started in the Hennepin county district court at Minneapolis. The petitioner, N. Frederick Olson, contends that the law making members of the legislature and county officers nonpartisan is void because it contains more than one subject which is not expressed in its title, as the state constitution requires.

If the petitioner is sustained every filing made up to date for the primary election next June is void. A decision against the act of 1913 would nullify several changes in the election laws, as follows:

Changing the date of the primary election from September to the third Tuesday of June.

Making members of the legislature and county officers nonpartisan.

Prohibiting nominations by petition for nonpartisan offices.

Providing for election of county surveyor without a primary.

Legalizing "Bull Moose" party.

NO OTHER PARTY CONTEST

Republicans Alone Will Go on Minnesota Primary Ballot.

Because of a provision in the state primary election law it is probable that only the Republican state ticket will be voted on at the primaries on June 16 and that a statewide opportunity will be given to members of other parties to assist in picking the Republican candidates.

The law says that when a candidate of a party has no opposition for the nomination at the primaries his name shall not go on the ballot until the general election. Should there be no contests for nominations in the Democratic, Public Ownership, Prohibition and Progressive parties, and this in most instances seems certain, there will be no state ticket for these parties in the field and their members can participate in the choice of the Republican standard bearers.

JEALOUS FARMER SLAYS TWO MEN

Completes Bloody Work by Taking His Own Life.

Jealous of the visits sixteen-year-old Nora Hall made to two elderly bachelors of Paupores, St. Louis county, Harry Reely, a farmer, said to be half-witted, shot and killed both men and then killed himself. He was thirty-five years old.

The victims are Sandy Rogers, sixty years old, and David Craig, fifty-seven years old. The men lived together. Rogers was found at the foot of a stairway with a gunshot wound in his neck. In another room Craig was found on a cot with the top of his head blown off.

The finding of Reely's body on the bank of the St. Louis river led to an investigation, which disclosed the other murders.

In a letter to Miss Hall, Reely said that unless she stopped visiting the two bachelors he would kill them. The girl lived with her grandparents, Mr. and Mrs. Jacob Zearley, a short distance from the home of the murdered men. She had not encouraged Reely's attentions, it is declared, but rather spurned them.

The girl thought the note was a joke and showed it to several of her friends. Her mother frequently sent her to the bachelors' home on errands and on other occasions the girl made friendly visits upon the elderly men.

Reely's parents live near Paupores, which is twenty-five miles west of Duluth.

WOLVES KILL LONE INDIAN

Slays Nine Animals in North Before He is Overcome.

After emptying his rifle and fighting desperately with his knife, killing nine wolves, a lone Indian on the Lake of the Woods, thirty-five miles from Warroad, was torn to pieces by the rest of the beasts that had attacked him. His bones were found stripped of every vestige of flesh. The nine carcasses of the dead wolves that he had killed were lying near.

This is the first fatality of the kind reported this winter. The wolves are starving because of the lack of snow, which makes it easy for them to overtake deer in the woods, and they are traveling on the lake in large packs of thirty or more animals.

Church Has Moving Picture Show.

The Methodist church at Pine Island has adopted the motion picture as a means of bettering the life of the community. It perhaps is the first church in Minnesota aggressively to enter the motion picture field, that the community may see a clean show, pay a nominal cost and be free from the influence of commercialism and Sunday shows.

Convicted Man Confesses.

"I killed my wife; John Osik is innocent," is the substance of a confession by Joseph Gyramati, who with John Osik was sentenced to the state prison for life from St. Paul a month ago for the murder of Gyramati's wife, as sent in a letter to Governor Eberhart. Gyramati asks that Osik be released.

TO ARREST GOVERNOR WEST

Other Oregon Officials Charged With Violating Eight-Hour Law.

Salem, Ore., Jan. 10.—Governor West, State Treasurer Kay and Secretary of State Olcott, members of the state board of control, will be arrested, charged with working employes of the state institutions more than eight hours a day. The arrests have been arranged by Labor Commissioner Hoff to test the scope of a recent eight-hour law.

MERRELL-SOULE

NONE SUCH

Put the "Eat" in

MINCE MEAT

"LIKE MOTHER USED TO MAKE"

None Such Pie

Has been a Household Word for 30 Years

Merrell-Soule Company

Syracuse, New York

Makers of Food Products since 1868

EAST DOVRE.

East Dovre, Jan. 12—The Eagle Lake Y. P. S. will be held in the church next Friday evening, January 15th. A program will be given and refreshments will be served in the basement. Everybody welcome.

Miss Aanstad from Cannon Falls, Minn., is visiting at the Gynild home.

Messrs. Johnson from Spicer and Johnson from Fergus Falls were entertained at Baklund's for dinner Sunday.

A large crowd from here attended the "Lutfisk" supper at the Long Lake church last Saturday evening.

Miss Gena Rygh and Arthur Kleven were Sunday visitors at M. Olson's.

Marie and Walter aBkken visited at Baklund's last Sunday afternoon.

Rev. Larsen and family were nicely entertained at the Old Folks' Home for dinner last Sunday.

Mr. Leonard Rustad from Norway Lake visited at Berg's a few days last week.

The Eagle Lake Ladies' Aid will meet at the "Young People's Home" Thursday afternoon, February 5. Everybody welcome.

Miss Elsie Monson is doing some dressmaking at Baklund's this week.

Miss Anna Olien left for Fargo, N. Dak., last week.

The annual business meeting of the Eagle Lake congregation was well attended. The deacons for the following term are, Rev. E. E. Gynild, Messrs. O. Fossum, O. Risdal, C. A. Baklund, Ludvig Olson, J. A. Skatvaas; Trustees, And. Berg, A. Erickson, Peter Erickson, Knut Thompson, Ole Alvig and C. W. Peterson. As Sunday school superintendent, Ole Johnson and assistant superintendent, Miss Jennie Olson.

The Cash Market handles the very best of meats, at the lowest price.—Adv.

(First publication Jan. 14-4t)

Citation for Hearing on Petition to Sell, Mortgage or Lease Land.

Estate of Caesar F. D. Linn, William K. Linn and Mildred C. Linn, Wards.

State of Minnesota, County of Kandiyohi, In Probate Court:

In the Matter of the Estate of Caesar F. D. Linn, William K. Linn and Mildred C. Linn, Wards.

The State of Minnesota to all persons interested in the selling of certain lands belonging to said wards. The petition of Christina Linn as representative of the above named wards, being duly filed in this court, representing that it is necessary and for the best interests of said estate and of all interested therein that certain lands of said wards described therein be sold and praying that a license be to her granted to sell the same:

Now, Therefore, You and each of you, are hereby cited and required to show cause, if any you have, before this court, at the Probate Court Rooms, in the Court House in City of Willmar, County of Kandiyohi, State of Minnesota, on the 9th day of February, 1914, at 2 o'clock p. m., why the prayer of said petition should not be granted.

WITNESS, The Judge of said court, and the seal of said court, this 12th day of January, 1914.

(COURT SEAL) T. O. GILBERT, Judge of Probate Court.

GEO. H. OTTERNESS, Attorney for Petitioner, Willmar, Minn.

(First publication Jan. 14-4t)

Citation for Hearing on Petition for Probate of Will.

Estate of Johan A. Erlandson, also known as John A. Erlandson, Alfred Erlandson and Alfred Erlanson, Decedent.

State of Minnesota, County of Kandiyohi, In Probate Court.

In the Matter of the Estate of Johan A. Erlandson, also known as John A. Erlandson, Alfred Erlandson and Alfred Erlanson.

The State of Minnesota to all persons interested in the allowance and probate of the will of said decedent: The petition of Gustaf A. Erlandson being duly filed in this court, representing that Johan A. Erlandson, also known as John A. Erlandson, Alfred Erlandson and Alfred Erlanson, then a resident of the County of Kandiyohi, State of Minnesota, died on the 17th day of December, 1914, leaving a last will and testament which is presented to this court with said petition, and praying that said instrument be allowed as the last will and testament of said decedent, and that letters Testamentary be issued thereon to Andrew G. Hedin, of said County, NOW, THEREFORE, you, and each of you, are hereby cited and required to show cause, if any you have, before this court, at the Probate Court Rooms in the Court House, in City of Willmar, County of Kandiyohi, State of Minnesota, on the 9th day of February, 1914, at 2 o'clock p. m., why the prayer of said petition should not be granted.

WITNESS THE HONORABLE T. O. Gilbert, Judge of said court, and the seal of said court, this 10th day of January, 1914.

(COURT SEAL) T. O. GILBERT, Judge.

GEO. H. OTTERNESS, Attorney for Petitioner, Willmar, Minn.

(First publication Jan. 14-4t)

MORTGAGE FORECLOSURE SALE.

Notice is hereby given that default has been made in the conditions of a certain mortgage executed by John Uppendahl and Barbara Uppendahl, his wife, mortgagors, to Pearsons-Taft Land Credit Company, mortgagee, dated the 23rd day of November A. D. 1913, and recorded in the office of the Register of Deeds in and for the County of Kandiyohi in the State of Minnesota, on the 5th day of December, A. D. 1913, at thirty minutes after four o'clock in the afternoon of that day, in Book 24 of Mortgages on page 116 thereof; that said mortgage was on the 6th day of December A. D. 1913, duly assigned by the said Pearsons-Taft Land Credit Company to the Kandiyohi County Bank by an instrument in writing bearing date on that day and recorded in the office of the Register of Deeds in and for the County of Kandiyohi in the State of Minnesota, on the 19th day of December A. D. 1913, at one o'clock in the afternoon of that day, in Book 25 of Mortgages on pages 624 and 625 thereof; that the amount due and claimed to be due on said mortgage at this date is Two Thousand Thirteen Dollars and Eighty-Eight Cents, ($2,013.88) that the premises described in and covered by said mortgage are as follows, to-wit: The South Half of the North West Quarter, the North Half of the South West Quarter, and the South West Quarter of the South West Quarter, of section number twenty (20), in township number one hundred nineteen (119), north, of range number thirty-six (36), west of the fifth principal meridian, in the County of Kandiyohi in the State of Minnesota; that by virtue of the power of sale contained in said mortgage and pursuant to the statute in such case made and provided the said mortgage will be foreclosed by a sale of said premises, at public vendue, to the highest bidder for cash, by the sheriff of Kandiyohi County, Minnesota, at the front door of the Court House in the City of Willmar in the County of Kandiyohi in the State of Minnesota, on the 28th day of February, A. D. 1914, at ten (10) o'clock in the forenoon to satisfy the amount then due on said mortgage, together with the costs of such sale and Seventy-Five Dollars ($75) attorney's fee stipulated for in said mortgage.

Dated January 12th, A. D. 1914.

KANDIYOHI COUNTY BANK, By Jos. O. Estrem, It's Vice President, Assignee of Mortgage.

OSCAR C. RONKEN, Attorney for Assignee, Willmar, Minnesota.

(First publication Jan. 14-4t.)

Citation for Hearing on Petition for Administration.

Estate of Johanna Holmgren.

State of Minnesota, County of Kandiyohi, In Probate Court.

In the Matter of the Estate of Johanna Holmgren, Decedent.

The State of Minnesota to all persons interested in the granting of administration of the estate of said decedent: The petition of August Holmgren having been filed in this court, representing that Johanna Holmgren, then a resident of the County of Kandiyohi, State of Minnesota, died intestate on the 7th day of December 1913; and praying that letters of administration of her estate be granted to E. F. Miller, of said County; and the court having fixed the time and place for hearing said petition; THEREFORE, YOU, AND EACH OF YOU, are hereby cited and required to show cause, if any you have; before this court at the Probate Court Rooms in the Court House, in the City of Willmar, in the County of Kandiyohi, State of Minnesota, on the 9th day of February, 1914, at 2 o'clock p. m., why said petition should not be granted.

Witness, the Judge of said Court, and the Seal of said Court, this 10th day of January, 1914.

(COURT SEAL) T. O. GILBERT, Probate Judge.

(First publication Jan. 14-4t)

Citation for Hearing on Petition for Probate of Will.

Estate of Frank O. Swanson, also known as Frans O. Swanson.

State of Minnesota, County of Kandiyohi, In Probate Court.

In the Matter of the Estate of Frank Swanson, also known as Frans O. Swanson, Decedent.

The State of Minnesota to all persons interested in the allowance and probate of the will of said decedent; The petition of Carrie Swanson being duly filed in this court, representing that Frank O. Swanson, also known as Frans O. Swanson, then a resident of the County of Kandiyohi, State of Minnesota, died on the 7th day of July, 1912, having a last will and testament which is presented to this court with said petition, and praying that said instrument be allowed as the last will and testament of said decedent, and that letters Testamentary be issued thereon to Carrie Swanson, of said County, NOW THEREFORE, you, and each of you, are hereby cited and required to show cause, if any you have, before this court, at the Probate Court Rooms in the Court House, in City of Willmar, County of Kandiyohi, State of Minnesota, on the 9th day of February, 1914, at 2 o'clock p. m., why the prayer of said petition should not be granted.

WITNESS THE HONORABLE T. O. Gilbert, Judge of said court, and the seal of said court, this 12th day of January, 1914.

(COURT SEAL) T. O. GILBERT, Judge.

R. W. STANFORD, Attorney for Petitioner, Willmar, Minn.

EASY DAYS IN CALIFORNIA

Do you look forward to them? Do you sometimes expect to enjoy the fruits of your years of toil in some other place? Nature smiles in last all the year round. A Postal Card will bring you free over beautiful literature telling you all about it.

SACRAMENTO SUBURBAN FRUIT LANDS CO

604 New York Life Bldg., Minneapolis, Minn.

We believe that our 30 years of business among you (the people of Kandiyohi County) warrants in claiming that we can offer you an absolutely safe storehouse for your money. Checks on us are accepted in payment of bills at par in any part of Minnesota.

Ninety per cent of the successful business men are Bank Depositors. What better time than now to open a Check Account with us? We have unexcelled facilities for transacting all branches of banking.

Our Officers will be glad to extend to you every courtesy consistent with sound banking. We will keep your valuables in our fire-proof vault free of charge. We shall be pleased to have you call on us.

BANK OF WILLMAR

Capital, Surplus and Undivided Profits, $120,000.00

A. B. RICE, President. C. L. LIEN, S. P. QUALE, Vice-Presidents. F. O. HANDY, Cashier. N. A. GWINNER, Ass't Cashier

COLFAX.

Colfax, Jan. 12—Johnnie Carlson called at Geo. Johnson's Thursday evening.

Prayermeetings have been held at different homes during the past week.

C. A. Geer returned home from Minneapolis last Wednesday.

A few from here attended the dance at Miller's last Saturday evening.

Julia Erickson and Annie Vigen visited school in Dist. 13 last Thursday.

Julia and Birdie Aasen attended the meeting at E. Thimell's last Wednesday.

J. O. Bergquist's were very pleasantly entertained at Aug. Fremberg's New Year's day.

Oliver and Laura Larson were Willmar visitors from Friday until Saturday.

Andrew Olson's sawed wood last Thursday. Carl Lundquist assisted them.

The thermometer registered 4 below zero last Friday morning, the coldest day we have had this year.

We understand Andrew Birkland is now making his home at John Wohleen's, having retired from his duties on account of old age. He has worked at P. O. Johnson's for the last 28 years.

Mrs. Olson is reported to be very seriously ill, having been confined to her bed for about a year.

Mabel Lundgren visited at Andrew Olson's on Thursday.

Alice Bergquist attended the Covenant Society at Iver Hookum's near Green Lake last Saturday evening.

Gust Adams left for Norway Lake last Tuesday.

NEW LONDON RT. 3.

New London, Jan. 12—Mr. Carol Newlin of New London visited at his uncle's place, John Newlin, a couple of days last week.

Mr. and Mrs. Carl Soderlund nicely entertained a number of their friends last Friday evening.

Miss Estella Olander visited at Henning Olander's Saturday and Sunday.

Russell Newlin of Benson is visiting at New London for a short time.

Mr. and Mrs. Frank Bergeson and family, and Mrs. P. W. Bergeson were guests at the J. M. Monson home Sunday.

Mr. and Mrs. E. Soderlund left last Thursday morning, after spending a couple of days at Willmar visiting with the A. P. Bergeson family.

Miss Florence Olson visited with Sylvia Olander last Thursday afternoon.

Mr. and Mrs. John Newlin and family were entertained at the Carl Bengtson home Sunday evening.

Willie, Lizzy and Maud Barber visited at Hawick last Friday evening.