The Dawn of Plenty in Pictures

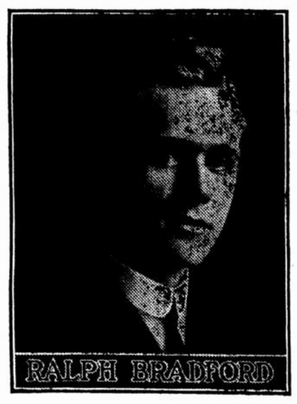

A Synopsis of the Beautifully Colored Views and Motion Pictures which Give Popularity to the Dawn of Plenty.

(The Capitals Indicate Motion Pictures)

The Dawn of Plenty. A Field of Wheat. Every Morning the World Wakes up Hungry. Bread. Famine. Bread Riots in New York City. Prairie Paradise of the Farmer. Pestilence at Noonday. The Bleached Bones of Millions. Slaves at Work in the Fields. The Man with the Hoe. Hannibal Crossing the Alps. Surrender of Cornwallis. Great Battleships. An Ancient Warrior. A Hobo Refusing a Handout. Ancient Wooden Plow. The Basket Reaper Pushed by an Ox. PLOWING IN EGYPT. IRRIGATION DITCHES IN EGYPT. SOWING THE GRAIN, FERTILIZING A FIELD, USING THE REAPING HOOK, THRESHING THE GRAIN, GRINDING THE FLOUR, AND BAKING THE BREAD IN EGYPT. The American Farmer. The Ancient Reaping Hook. Truck Patches. The Scythe. The Cradle. The First Reaper. Where Wheat Was not Grown 80 Years Ago. The First Reaper's First Improvement. The Self-Rake Reaper. The Marsh Harvester. The Man Who Invented Binder Twine. The Wire Binder. The Twine Binder. The Heart of Civilization and Prosperity. REAPING WHEAT WITH A REAPING HOOK. THRESHING WHEAT WITH A FLAIL. THE OX-CART REAPER. THE FIRST REAPER AT WORK IN THE FIELD. THE FIRST SELF-RAKE REAPER. THE MODERN SELF-RAKE. THE MARSH HARVESTER. THE MODERN BINDER. THREE BINDERS PULLED BY AN OIL TRACTOR. THE COMBINED HARVESTER AND THRESHER. THE FIRST WOODEN MOLDBOARD PLOW. THE SULKY PLOW. AN OIL TRACTOR PULLING 18 PLOWS. THREE 45-H. P. TRACTORS PULLING 55 PLOWS. Moonlight at the Soo. Early Method of Transportation. Modern Method of Transportation. A String of Mountain Burros. San Francisco in 1831. San Francisco Today. Chicago in 1831. Chicago Today. Great Manufacturing Plants. Magnificent Cities with Magnificent Skyscrapers. Great Institutions of Learning. The Rail Splitter of Illinois. Steel's Tavern in Virginia. The Try-out of the First Reaper. Cyrus Hall McCormick. David Osborne. "Bill" Whiteley. C. W. Marsh. Walter A. Wood. The Soil as a Producer. People and Pigs. 240,000 Bushels of Wheat. Plenty of Bread. What One American Harvest Could Buy. The Run-Down Farm. An Up-to-date Farm. The White House. The Aeroplane. Abraham Lincoln. A Business Farmer's Office. An Unproductive Wilderness. The Cotton Compress. HUMAN WATER RATS WHO LIVE IN BOATS ALONG THE RIVER GANGES IN INDIA. STREET SCENE IN COLOMBO. COLOMBO'S SANITARY BARBER SHOP AND UP-TO-DATE HAND LAUNDRY. WEDDING PROCESSION IN SIBERIAN-CHINA. SIBERIAN-CHINESE BELLES SAYING THEIR PRAYERS. GAMBLING AND CHILDREN SMOKING IN SIBERIAN-CHINA. SCENES IN TURKEY. A STREET SCENE IN ITALY. MANUFACTURING AND COMMERCE IN GERMANY. PENNSYLVANIA AVENUE, WITH THE CAPITAL IN THE DISTANCE, AT WASHINGTON, D. C. The Great Napoleon. The Philosophers of Old The Pyramids of Egypt. Ruins of Roman Temples. Wheat, Meat and Rice. A Cotton Field. An Old Hen and Her Chicks. Wheat Man of the World. An Opium Den. A Big City at Night. Inventors of the Age. This New World of Ours. A Storm at Sea. Christopher Columbus. Liberty Bell. Beautiful Sunset on a Day of Plenty.

This Entertainment and Lecture will be Given at the Willmar Opera House on Tuesday Evening, April 21, at Eight O'clock, under Auspices of the Willmar Commercial Club. Admission 25c; Children, 15c. Everybody Should Turn Out and Pack the House.

PENNOCK -:- VILLAGE -:- DEPARTMENT

Wedding bells will soon be ringing.

Miss Marie Haug spent Good Friday in Willmar.

Everyone was out with their autos Sunday.

Paul Anderson spent Sunday at his home in Willmar.

Einer Brogren of Willmar visited here last Friday.

Clarence Peterson of Willmar visited here last Wednesday.

Adolph Berglund spent Easter at his home in New London.

Spring is here at last and the farmers are busy seeding.

Miss Olive Greenfield visited with friends in Willmar last Friday.

Albert Floreen is visiting with friends and relatives here this week.

Miss Julia Peterson spent her Easter vacation at her home in Kandiyohi.

C. G. Haug shipped a car load of cattle to South St. Paul last Wednesday.

Miss Alma Lindgren visited with friends and relatives in Willmar Saturday and Sunday.

Services next Sunday at the Free church. Rev. Pearson of Willmar will conduct the services.

—Rev. A. W. Franklin was at Willmar Monday to see C. G. Carlberg, who is reported to be very ill at the hospital.

F. W. Mason of Tracy, Minn., unloaded a gas tractor and set of plows here last Monday. Mr. Mason will do some work on section 4.

The Y. P. S. of the Free church held a social last Wednesday evening. A splendid program was rendered and refreshments were served by the Misses Marie Haug and Olive Greenfield.

—The resignation of Rev. Franklin from his charges at Salem and Lundby has caused much regret among his many friends in the community. He will leave for his new charge in Nebraska in June.

Preparations are under way for the Grand Spring Festival and Bazaar held by the Mamrelund Lutheran church at Pennock May 21 and 22. The different committees have been appointed and are as follows:

Rev. W. E. Pearson, Chairman.

Refreshments—Mrs. Lindgren, Mrs. Benson, Mrs. Krantz, Mrs. Ehn, Mrs. E. Johnson, Mrs. A. Anderson.

Candy—Miss E. Krantz, Miss M. Sorenson, Miss A. Lindgren, Miss L. Erlandson, Miss O. Elkjer.

Fancy Goods—Miss A. Johnson, Miss Carlberg, Miss M. Floren, Miss A. Peterson, Miss E. Berglund.

Fish Pond—Mr. J. Floren, Mr. V. Berglund, Mr. A. Jonson, Mr. E. Peterson, Mr. H. Ackerman.

Decorations—Mr. H. J. Floren, Mr. L. Anderson, Mr. A. Lindgren, Mary Floren, Alma Lindgren, Victor Berglund.

NEW WALL PAPER.

Spring is here again so am I. I have a better line of wall paper than ever before. Artistic and up-to-date in coloring and design and the price is right, from 10 cents per double roll and up. Come in and look over my stock before you buy. I know I can save you money. I handle all kinds of house and barn paint, oils, varnishes, window glass, kalsomine, room moulding and plate rails. We also do picture framing.

O. A. JACOBSON.

On Saturday, April 18th a purchaser at our store of five articles entities you to one article free.

SIX FOR FIVE SALE.

For instance, if you buy five 5c articles, all of one kind or assorted, you can get a sixth article of your own choice free.

The same holds good with 10c articles, 25c and 50c, etc. The New York Store.—Adv.

—John Feig, who is employed near Atwater spent Sunday at his home here.

Logan's Laundry

Quality First. Rush Work a Specialty

Phone 79 230 Benson Ave.

OBITUARY.

MRS. JOHANNA GULBRANDSON.

Another of our aged residents passed away Easter Sunday when Mrs. Johanna Gulbrandson died at the home of her son, G. A. Anderson in Mamre at the age of ninety-three years, one month and two days.

She was born March 10th, 1821, in Sarna parish, Dalarne, Sweden, and emigrated together with her family to this country in 1868, locating at Clear Lake, Sibley county, Minnesota. Here they filed on a homestead and lived until in 1876 when they moved to Slayton, Murray county. After nearly twenty-six years, she moved to Mamre, Kandiyohi county in 1902, and has since made her home with her son, G. A. Anderson.

She was a loving wife and mother. She leaves to mourn her death three sons and one daughter, many grand and great grand children, besides other relatives and friends. The children are John Anderson of Slayton, Andrew Gulbrandson of Gibbon, Gilbert Anderson of Mamre and Mrs. Inga Hultgren of Spicer.

The funeral was held Tuesday, Apr. 14, at Kerkhoven, Rev. N. Wicksell officiating. Interment was made in the Hillside cemetery, at Kerkhoven.

MRS. ADOLPH BERGLUND.

The death of Mrs. Adolph Berglund occurred at her home in New London township last Friday, April 10. She was a sufferer from tuberculosis, but death was hastened by grief over the death of her first-born son, John Edward, who died less than two weeks before.

Mrs. Anna (Stam) Berglund was born at East Union, Carver County, Nov. 16, 1863. The family came to New London in 1865, and here her youth was spent. She married Adolph Berglund in 1891, and for six years they made their home in Mamre, moving to New London in 1897. She is mourned by husband and six children—Hilma, Victoria, Mary Edith, Ernest, Alice Christine, Anna and Minnie. Also by three sisters—Mrs. Hilma Kunze, of Montana; Mrs. Mary Kulset of New London and Miss Lottie Stam of Minneapolis. Mrs. Kunze was not present at funeral. There are a number of other relatives one of whom, a cousin, Mrs. Gustaf Peterson of Aldrich, attended the funeral. The family has the sympathy of many friends in their affliction.

The funeral occurred Tuesday morning, at the Lebanon church. Rev. C. Swenson officiated.

SUNBURG.

Sunburg, April, 13—A well supplied millinery department is open now by Miss Cora Syse.

Mr. and Mrs. Peter Tollefsrud were Sunburg callers Monday.

Miss Guida Gandrud visited with Miss Emma Wold, Sunday.

Miss Anna R. Olson will teach a term of parochial school at Henning this spring.

Miss Clara Rime finished a five months' term of school near Cottonwood just before Easter. After having spent her vacation at home here, she left for Astoria, S. D., where she will teach a term of parochial school.

Miss Cora Moen is ill with rheumatic fever. Her many friends hope for a speedy recovery.

Miss Caroline Rime is assisting Mrs. K. Moen with the housework this spring.

The Y. P. S. will meet after services next Sunday at the West Norway Lake church.

STENGRIM OLSON.

Stengrim Olson, one of our early settlers, died at his home, half mile east of Sunburg on Monday, March 30th. Deceased was known as a quiet man. He was born at Egseedal, Norway, 84 years ago. An aged widow and four children are left to mourn his departure. The funeral was held Saturday, April 4th, and he was laid to rest in the West Norway Lake cemetery. Rev. Sotendahl conducted he services.

JOHANNA OLSON.

Mrs. Johanna Olson died very suddenly Wednesday, April 1st, at the home of her daughter, Mrs. Maria Berg. The venerable lady had recently celebrated her eightieth birthday. She has enjoyed good health until a few hours before her death. She was a devoted Christian and highly respected by all who knew her. She leaves to mourn her death, three daughters, Mrs. Maria Berg, and Mrs. L. C. Hagen of Sunburg, and Mrs. G. Qualey of Ridgeway, Iowa, besides a number of grandchildren. The funeral took place April 8th at the West Norway Lake Synod church, Rev. Njus officiating.

Johnson-Norell.

A quiet wedding occurred at St. Paul last Sunday afternoon when Robert Johnson, son of Mr. and Mrs. J. A. Johnson of this city and Miss Esther Norell, daughter of Mr. and Mrs Nels Norell of Kandiyohi became man and wife. They spoke their vows before Rev. Kenney of the Methodist church of St. Paul. They were attended by Mr. E. C. and Miss Ethel Olson, cousins of the groom. They returned to Willmar from St. Paul Tuesday morning. The groom is engaged with his father in the painter's trade.

The young couple will go to housekeeping at 710 5th St. and have the warm congratulations of a number of friends.

Should Widen Walks.

It is time for Fourth street people to wake up and put through the improvement which was prevented by the frost last winter, ie.—put in ornamental lights. This street is the widest one in town and there is some talk of adding four feet additional width to the sidewalks before the light posts are set. This would be a splendid idea and we hope to see the property owners agree to make this improvement. Nothing that they could do at so small a cost would enhance the value of their property more.

Crowds Out Sunday.

The fine weather Sunday brought out the people to enjoy the sunshine and fine weather after the long cold spell. Every auto in town was out and the dust hurled into the air on Litchfield avenue was dense, as no sprinkling is done before May 1. There is some talk of oiling some portion of this boulevard as an experiment.

Discuss Paving Streets.

The question of paving some of the streets of Willmar is one that is being discussed somewhat by our citizens. If one or two streets would lead off, it would not be long until the downtown section would be paved.

Dr. J. A. Healey.

The funeral of Dr. J. A. Healey of Spicer who died Monday forenoon was held this morning, the Rev. Father C. McDevitt of Willmar officiating. We hope to publish more particulars next week.

Saron Ladies' Aid Meeting.

The Ladies' Aid Society of the Saron Lutheran church at Spicer will meet in the church basement on Friday, Apr. 17, in the afternoon and evening. Mrs. John Nordeen will entertain. A cordial invitation is extended to all.

—Reuben Oman will erect a residence on the corner of Third street and Minnesota avenue.

PROCLAMATION.

The City Council of the City of Willmar does hereby proclaim that Ordinance No. 147, entitled, "An Ordinance granting a long distance telephone franchise to the Tri-State Telephone and Telegraph Company, a corporation, its successors and assigns, and prescribing the terms and conditions of such franchise, and providing for the submission of the same to a vote of the electors of the City of Willmar, Minnesota, for ratification or rejection," submitted to the legal voters of said City, for their adoption or rejection, at an election duly held in and for said City on the 7th day of April, 1914, received a majority of the votes cast at said election upon such submission, said majority being in favor of the adoption of said ordinance, and does hereby further proclaim that said Ordinance No. 147, was, at said election, duly adopted.

By order of the City Council of the City of Willmar.

Dated this 13th day of April, 1914.

HANS GUNDERSON,
City Clerk.

Correspondence Solicited Local and Long Distance phone. No. 348

GET YOUR

STANDARD AND POPULAR MUSIC

Musical Merchandise, Victor Talking Machines and Records, Edison Cylinder Phonographs

and

Blue Amberol Records

at

THE MUSIC STORE

EMMA T. JOHNSON, Prop.

105 5th STREET

LOCAL AND PERSONAL

—Miss Laura Jorgenson entertains the Book Club Friday.

—H. S. Gordhammer of Kerkhoven was here on business Tuesday.

—Miss Amy Nelson who teaches at Delano spent Easter at her home here.

—The Chatterbox Club will be entertained next Monday by Miss Esther Sorenson.

—N. O. Nelson, the county treasurer was seen driving a new Overland the other day.

—Born to Mr. and Mrs. C. H. Sullivan, a nine pound baby boy, Tuesday morning.

—Miss Bertha Thorpe who attends the "U" of Minnesota spent Easter at her home here.

—Miss Marion Carlson who attends the Normal at Duluth spent Easter at her home here.

—Miss Emma and Gust Rodberg of Benson visited here with friends and relatives Friday.

—Hildar Hoglund will erect a new residence on Fifth street between Grace and Robbins avenues.

—Misses Blanche and Kathryn Murphy of Huron, S. D., are visiting with their sister, Mrs. A. L. Smith.

—Chris Freese moved his family and household goods out to his farm today where they will spend the summer.

—Mr. and Mrs. Weberg and two daughters of Raymond spent Easter Sunday at the Wm. Englund home here.

—"Top" Pederson who attends the "U" at Minneapolis arrived today to visit with friends and relatives a few days.

—Miss Edith Isaacson of Kandiyohi is spending the week with her grandparents, Mr. and Mrs. Nels Norman of this city.

—Miss Helen Gilbertson left for Milaca Saturday morning to assist her sister, Margaret, who will start a millinery at that place.

—Harold McKinley of Fort Dodge, Iowa visited with his sister, Miss Genevieve and father, Engineer McKinley, the first part of the week.

—Geo. Johnson, and Geo. Stevens have the contract for white washing the interior of the G. N. roundhouse. Work was commenced this morning.

—Miss Anne Elfstrum who teaches near Raymond spent Easter at her home here. Miss Kate Molenaar of Raymond was her guest during her vacation.

—T. O. Gilbert made a trip to Minneapolis Tuesday and Wednesday. He will represent the New London stockholders of the Sterling Securities Co., in their annual meeting.

—Miss Evelyn Grindeland has resigned her position as musical instructor at the Willmar Seminary and will leave Monday for St. Paul to attend the Grand Opera. Later she will leave for her home at Warren.

—Miss Mabel Emerson, one of the teachers of the city schools was summoned to her home at Dawson by the terrible news that a cousin was burned to death and her father badly injured in the holocaust which is told of on the first page.

—Erick Ohsberg and family are enjoying rides in their new car—a Studebaker.

—Miss Esther Anderson, who teaches at Osakis spent Easter at her home here.

HAWICK

Hawick, April 13—We are glad to see nice weather.

Miss Hilma Hanson left for Iowa last Thursday.

Ladies' Aid met at Mrs. L. Nepsund's last Friday.

The Girls' Society of the Nordland congregation will meet at John Luckason's next Wednesday.

Say, girls, how are the roads to Harrison?

Anna Solum is at present working at the Harrison store.

Mrs. Moses Chevalier visited at her home last week.

Maurice Nelson and Elmer Husted are spending their vacation at the former's home.

Mrs. Charley Mattson made a brief call at the Iverson home at Hawick last Saturday evening.

The Misses Agnes and Helma Hanson delightfully entertained a few of their friends at their home Wednesday evening.

Mr. Alfred Olson left for Duluth last Saturday.

Oswald Gravgard expects to leave for Iowa next Monday.

How did you enjoy the trip, Bennie?

Mr. George Sovde is at present visiting with Martin Hanson's.

A dance was given at Johns last Saturday evening. A good time was reported.

A bunch of our boys left for North Dakota last Monday.

Marriage Licenses.

April 11—Robert E. Johnson to Esther Norell.

April 11—Erick Erickson to Emma Erickson. Married on same day by Judge Gilbert.

—Miss Alice McLaughlin of Breckenridge visited here Saturday with Miss Florence Magnuson.

BIDS CITY STREET SPRINKLING.

Sealed bids will be received by the City Council of Willmar up to 8 o'clock p. m., April 27th, 1914, for the sprinkling of the streets within the sprinkling district of Willmar.

Such bids to state the price per month for a term of six (6) months beginning May 1st, 1914 and up to November 1, 1914.

The City will furnish sprinkler and will pay for all water required to do such sprinkling.

Bids must be marked "Bid for Street Sprinkling."

The Council reserves the right to reject any or all bids.

Willmar, April 15th, 1914.

HANS GUNDERSON,
2w City Clerk

Tribune Wants—Only one cent a word

A BUSINESS MAN OF MINNEAPOLIS

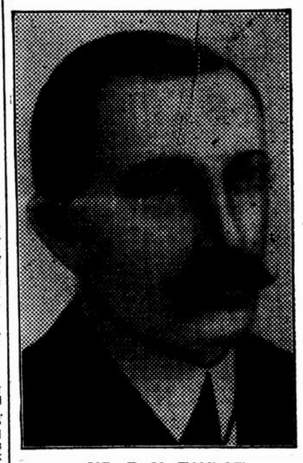

MR. E. M. TAYLOR,
No. 250 Nicollet St., Minneapolis, Minn.

Minneapolis is a city where they do things. Stimulated by a vigorous climate, surrounded by a fertile country, peopled by the best blood of the over crowded east, it is a city of hustle, of great achievements conceived and wrought out.

Mr. Taylor, of Minneapolis, Minn., is one of this sort of men. A newspaper man. A political worker. An Englishman by birth. He has been in this country nineteen years. He has resided in the northwest, Winnipeg, Fargo, and for the last ten years in Minneapolis.

Mr. Taylor is a friend of Peruna and does not conceal his friendship. He is thoroughly enthused with the belief that Peruna is a great remedy. He has a right to feel so. For several years he suffered with dyspepsia. This caused him to have very bad health.

Newspaper advertisements would never have influenced him to take Peruna. It was friends that persuaded him to try the remedy. In less than a week he needed no more persuasion. He saw that Peruna was doing him good. He is able to say in a letter to the Peruna Company, Columbus, Ohio:

"To-day I am in excellent health. Never felt better in my life. I am glad of this opportunity to say something to all men or women who suffer from dyspepsia and stomach trouble. I consider Peruna a great remedy. It is a godsend."

A new book of interest to all, sick or well, sent free by the Peruna Company.

Paid Advertisement.

ROLL OF HONOR

A CIGAR OF MERIT

The Elsa Cigar, as good as ever

CHURCH

FIRST M. E.

Services 10:30 a. m. and 8 p. m.
Sunday school 11:45 a. m.
Epworth League 7:00 p. m.
Prayermeeting Thursday nig 7:30.

Sunday school rally going on the time. Parents are urged to come and bring the children. Strangers and visitors cordially invited to all services.

Subjects for next Sunday: Morning, "Sacrifice," text Jno. 15,22, Communion service; evening, evangelistic services.

Easter Sunday the congregations were good. Three new members were received.

† † †

NORW. LUTH. SYNOD.

Next Sunday no services at the Willmar church in the forenoon. Sunday School at 10:30 a. m. English evening service at 7:30.

Services at the Solomon Lake church at 10:30 a. m. Sunday School.

The Confirmation Class meeting in the church basement on Saturday at 10 a. m.

The Young People's Society meets next Monday evening at 8:15. Refreshments will be served by Mr. George Hanson and the Misses Sophie and Volborg Engelstad. Rev. T. O. Tolo will speak.

† † †

SWEDISH M. E.

Next Sunday evening a song service will be held in our church. The choir will sing several selections, the children's choir will also have a few numbers on the program and then there will be duets and solos. Don't miss this service. The pastor will speak on some topic that will benefit all those coming out.

The other services are held as usual. A cordial welcome is extended to all.

† † †

LUTHERAN FREE.

Midweek services Thursday evening.

Silo Children's Society will meet Saturday afternoon at Ben Benson's.

Regular services next Sunday at 10:30 a. m. and 7:45 p. m.

The choir will sing at the morning service.

Sunday School at 12 m. and Bible Class at 7.

Dovre Ladies' Society meets Thursday afternoon, April 23, at Hegstrom's.

† † †

SW. BAPTIST CHURCH.

Sunday school at 9:30 a. m., next Sunday.

Morning worship at 10:45 a. m. Mrs. Holmgren of the Young Ladies' Rest Home at Minneapolis will speak at this service.

Y. P. S. at 7 p. m., Sunday evening.

Gospel services at 8 p m., Sunday evening. This service will be in the English language.

Prayer meeting Thursday evening at 8 o'clock.

The Little Helpers have their meeting Friday evening. See program in other part of paper.

Services at Priam, Sunday afternoon at 2:30 p. m.

† † †

BETHEL LUTHERAN.

Rev. W. E. Pearson, A. M., Pastor.

Swedish högmessa at 10:30 next Sunday morning English services in evening at 7:30. A cordial invitation to all to come and worship with us.

Tonight the Y. P. S. has their birthday contest social, when the silver loving cup will be awarded to the winner, who brings the largest amount in the receptacles provided.

Tomorrow (Thursday) afternoon the Ladies' Society have their April social at the church basement, to which all friends of the church are invited.

† † †

FIRST CHURCH OF CHRIST SCIENTIST.

Subject: Doctrine of Atonement.
Sunday services 10:45 a. m.
Wednesday at 8 p. m.
All are welcome to these services.

† † †

SALVATION ARMY

Sewing Circle meets Thursday at 2 p. m. Meetings Thursday, Saturday and Sunday at 8 p. m.

Y. P. L. meetings Tuesday at 8 p. m.

All invited.

SALEM.

Salem, April 13—Misses Esther Johanson and Edith Gustafson came home from Willmar last Thursday night to spend their Easter vacation. They returned on Monday.

Miss Edla Holmgren came home from Irving last week for a visit with her folks.

Mr. Emanuel Franklin came up from Minneapolis last week to spend his Easter vacation with his folks here. He was accompanied by Mr. Jacob Pearson of Triumph, Minn.

Miss Stella Norin left for Willmar last Thursday to spend Easter with her folks there.

Miss Alice Tengwall visited at the Chas. Gustafson home last Sunday.

The M. Magnuson family was entertained at the J. W. Erickson home last Sunday.

Mr. and Mrs. J. E. Oman and children, Laurence and Frances went to Willmar last Saturday to spend Sunday with Mr. Oman's parents.

Miss Emma Magnuson visited with Miss Edith Beckman last Sunday afternoon.

Mr. and Mrs. Rudolph Haldin and Mr. Reuben Haldin visited at the J. E. Noland home last Sunday afternoon.

—C. F. Olson left for St. Paul Monday to attend the funeral of his mother whose death occurred Saturday.

—Miss Phoebe Le Munyan who attends Seminary here spent Easter at her home in New London.

Mrs. Gillelan, a representative of Mrs. Allen's Gossard Corset Shop in St. Cloud is at 156 East Litchfield avenue and will be pleased to meet her customers.—Adv.

BIDS WANTED FOR BONDING CITY OFFICERS.

Sealed bids will be received by the City Council of Willmar up to 8 o'clock p. m. April 27th, 1914, for the bonding of the following City officers: Secretary and Collector for the Water & Light Department, City Clerk, City Assessor, Police Officers, Constables, Justices of the Peace, Street Commissioner and City Engineer.

Bids to state price per $1,000.00 for bonds for each of said officers.

All bids must be sealed and endorsed "Bid for Bonding City Officers."

The Council reserves the right to reject any or all bids.

Willmar, April 15th, 1914.

HANS GUNDERSON,
2w City Clerk.

PROCEEDIN[illegible]

Imperfect Page

Imperfect Page

Imperfect Page

[illegible] Hall Build- [illegible] 9, 1914.

[illegible] of the [illegible]d for [illegible]rns [illegible]

[illegible] th[illegible] Mi[illegible] Job[illegible] Spe[illegible] Cit[illegible] presei[illegible] Ther[illegible] to canv[illegible] Charter [illegible] City of [illegible] of April, [illegible] of electing [illegible] one Clerk a [illegible] the term of [illegible] Alderman for [illegible] City for the [illegible] also one Alde[illegible] Ward of said Ci[illegible] (2) years, and o[illegible] one year, to fill the u[illegible] term of A. G. Hedin, resigne[illegible] also one Alderman for the Third Ward of said City for the term of two (2) years; two [illegible] two (2) y[illegible] pose of adoptin[illegible] proposition, Shall [illegible] entitled "An Ordinan[illegible] Long Distance Telephone [illegible] to the Tri-State Telephone and [illegible] graph Company, a Corporation, [illegible] Successors or Assigns, and Prescribing the Terms and Conditions of Such Franchise, and Providing for the Sub[illegible]ion of the Same to a Vote of the [illegible]ors of the City of Willmar, Min[illegible] for Ratification or Rejection" [illegible]ted, and whether or not the [illegible]oposed Amendments to Sec[illegible]98, No. 139 and No. 180 to [illegible]rter should be adopted.

[illegible]g such canvass the un[illegible]ncil found that the fol[illegible] for the following of[illegible] foresaid proposition, No. 147, entitled, [illegible]nting a Long Dis[illegible]nchise to the Tri[illegible] Telegraph Com[illegible] Its Successors [illegible]bing the Terms [illegible] Franchise and [illegible] th[illegible] submission of the [illegible] a Vote of the Electors of the [illegible]ity of Willmar, Minnesota, for Ratification or Rejection" be adopted; and the following votes were cast in favor of and against the adoption of the Three Proposed Amendments to the City Charter, to-wit:

	1st W	2nd W	3rd W	4th W	T'l.	Maj.
Total Number of Names on Register of Electors	198	229	280	195	902	
Total Number of Ballots Cast and Counted	86	133	124	158	501	
For Mayor—E. C. Wellin, Independent	81	111	103	112	407	399
Scattering		1		7	8	
For Treasurer—C. W. Odell, Ind.	76	111	99	115	401	339
Scattering				2	2	
For Clerk—Hans Gunderson, Ind.	78	104	98	120	400	397
Scattering			1	2	3	
For Assessor—A. O. Forsberg, Ind.	73	102	98	119	392	390
Scattering	1		1		2	
For Constable for Two Years—Alfred Gilbertson, Ind.	73	106	97	107	383	383
For Constable for Two Years—Ole J. Westgard	2	6	7	4	19	18
Scattering		1			1	
For Alderman for First Ward for Two Years—Ben Benson, Ind.	77				77	74
Scattering	3				3	
For Alderman for Second Ward, for Two Years—J. W. Kent, Ind.		114			114	114
For Alderman for Second Ward for One Year, (To Fill Unexpired Term of A. G. Hedin, resigned) John H. Martin, Ind.		112			112	112
For Alderman for Third Ward for Two Years—L. A. Tjosvold, Ind.			88		88	86
Scattering			2		2	
For Alderman for Fourth Ward, for Two Years—G. A. Erickson, Ind.				78	78	7
Andrew Bjorsell				71	71	
For Justice of the Peace for Two Years, First Ward—H. T. Olson	7				7	2
Scattering	5				5	
For Justice of the Peace for Two Years, Second Ward—August O. Forsberg		8			8	8
For Justice of the Peace for Two Years, Third Ward—G. P. Karwand			6		6	5
Scattering			1		1	
For the Adoption of Ordinance No. 147	58	70	71	63	262	212
Against the Adoption of Ordinance No. 147	5	19	14	12	50	
In Favor of the First Proposed Amendment to Section 98	61	93	98	111	363	*225
Against the First Proposed Amendment to Section 98	23	32	21	29	105	
In Favor of the Second Proposed Amendment to Section 139	64	97	89	95	345	189
Against the Second Proposed Amendment to Section 139	14	22	25	34	95	
In Favor of the Third Proposed Amendment to Section 180	65	96	88	98	347	193
Against the Third Proposed Amendment to Section 180	13	20	23	26	82	

*Of all votes cast.

The foregoing is as it appears from the returns of the said Annual Charter Election of the City of Willmar, Minnesota, duly returned and canvassed and now on file in the office of the City Clerk of said City of Willmar, Minnesota.

Witness our official signatures at the Council Chambers in the City Hall Building in the City of Willmar, Kandiyohi, Minnesota, this 9th day of April, A. D. 1914.

E. C. WELLIN, Mayor.
F. A. LARSON,
WM. O. JOHNSON,
A. A. ANDERSON,
A. G. HEDIN,
L. A. TJOSVOLD,
A. H. SPERRY,
O. A. NORMAN,
Members of the City Council.

The Mayor thereupon made public proclamation declaring E. C. Wellin elected Mayor; C. W. Odell, Treasurer; Hans Gunderson, Clerk; A. O. Forsberg, Assessor; Alfred Gilbertson and O. J. Westgard, Constables for terms as before stated; Ben Benson, Alderman for First Ward for a term of two years; J. W. Kent, Alderman for Second Ward for a term of two years, and John H. Martin, Alderman for Second Ward for a term of one year, to fill the unexpired term of A. G. Hedin, resigned; L. A. Tjosvold, Alderman for Third Ward for a term of two years, and G. A. Erickson, Alderman for Fourth Ward for a term of two years; and H. T. Olson, Justice of the Peace for First Ward, and Aug. O. Forsberg, Justice of the Peace for Second Ward, and G. P. Karwand, Justice of the Peace for Third Ward, each of said Justices being elected for a term of two years; and the Mayor also declared that Ordinance No. 147, entitled, "An Ordinance Granting a Long Distance Telephone Franchise to the Tri-State Telephone and Telegraph Company, a Corporation, Its Successors and Assigns, and Prescribing the Terms and Conditions of Such Franchise, and Providing for the Submission of the same to a Vote of the Electors of the City of Willmar, Minnesota, for Ratification or Rejection," submitted to the voters, had been duly adopted, and that the proposed amendment to section 98 of the City Charter and the proposed amendment to section 139 of the City Charter, and the proposed amendment to section 180 of the City Charter, and all three of them, submitted to the voters at said election, were duly carried and adopted by more than three-fifths (3-5) vote of all the votes cast at said election.

On motion the Council adjourned.

E. C. WELLIN, Mayor.
Attest: HANS GUNDERSON,
City Clerk.

—Miss Minnie Berg who teaches near Spicer spent her Easter vacation at her home here.

—Sigrid Jorgenson who attends the Seminary here, spent Easter at his home in Montevideo.

We believe that our 30 years of business among you (the people of Kandiyohi County) warrants in claiming that we can offer you an absolutely safe storehouse for your money. Checks on us are accepted in payment of bills at par in any part of Minnesota

Ninety per cent of the successful business men are Bank Depositors. What better time than now to open a Check Account with us? We have unexcelled facilities for transacting all branches of banking

Our Officers will be glad to extend to you every courtesy consistent with sound banking We will keep your valuables in our fire-proof vault free of charge We shall be pleased to have you call on us

BANK OF WILLMAR

Capital, Surplus and Undivided Profits, $120,000.00

A. B. RICE, President — C. L. LIEN, S. B. OVALE, Vice-Presidents — P. G. HANDY, Cashier — [illegible]

DEFECTIVE PAGE