Classified Wants

HELP WANTED

GIRL WANTED—Telephone 654 or inquire Fisher's restaurant. 832

WANTED—Girl clerk at Boston Candy Kitchen. Good wages and agreeable work. 835

WANTED—Competent girl for general housework. Mrs. Emil Bjornberg, 520 4th St. E. 836

WANTED—Girl to work in confectionery store and restaurant. Victor Anderson, Spicer. 824

WANTED IMMEDIATELY—Cook and laundress. Apply at Dr. Benson's office, Metropolitan Bldg. 827

WANTED—Young ladies to take nurses training at the Davison hospital. Apply in person to Dr. P. C. Davison, Willmar. 828

HOUSES AND ROOMS

WANTED—To rent, modern house. M. H. Carey. 776

FURNISHED ROOMS—For rent. 112 Trott Ave. 805

FOR RENT—One furnished room modern. 'Phone 719J. 755

FOR RENT—Furnished room in modern house. Phone 563W. 521

FOR RENT—Five rooms upstairs, partly modern. 'Phone 352J. 753

FOR RENT—Two or three rooms upstairs. Erick Elkjer. 'Phone 585W, City. 796

FOR RENT—One furnished room. Board, if desired. Inquire at 729 8th St. S. 790

FOR RENT—Furnished room in modern house. One block from library. Tel. 430W. 829

FOR RENT—Private garage at a reasonable price. Inquire at 101 Litchfield Ave. W. 729

FOR RENT—Three rooms and one store room, upstairs. Inquire at 211 8th St. N. 'Phone 17. 820

FOR RENT—Furnished room in new modern house. Mrs. J. H. Taylor, 405 Ann St. 'Phone 137W. 819

FOR RENT—One furnished room in modern house. Inquire at 115 Becker Ave. E., or 'phone 612.

FOR RENT—Three rooms upstairs, for light housekeeping or roomers. Rent reasonable. 527 Second St. W. 831

WANTED—Three furnished rooms, modern in detail. For man and wife. Inquire at 219 E. Litchfield Ave. 800

FOR RENT—Three rooms upstairs, furnished, with water and light, for light housekeeping. Inquire at 621 Fourth St. W. 818

WANTED—Small furnished apartment or cottage by traveling salesman, who wishes to make his winter quarters in Willmar, with his wife and child. Inquire at this office for further information. 833

FOR SALE—Seven room house and four lots including barn with garage, and a very good chicken house, on corner of 11th street and Monongalia avenue. An ideal place for retired farmer or anyone wanting to keep cows and chickens. Price $2,700. Gilbert O. Sand, City. 530

REAL ESTATE

FARMERS!

List your Farms and Property with us. If you make your price right, we will get you a buyer.

Nelson Land & Loan Company

Office in Old Kandiyohi Bank Building

WILLMAR MINNESOTA

FOR SALE—Lots on Third street E.. Inquire of O. M. Sundt. 815

FOR SALE—Acre tracts on easy terms. $10.00 cash, $5.00 per month. Anderson Land Co., City. 574

LOT FOR SALE—$300, $20 cash and $10 per month. For further particulars call on Anderson Land Co. 458

BARGAIN IN LOTS—Several lots between Becker and Trott Avenues for sale at a bargain. A. H. Brown & Co. 387

TAKE NOTICE—We have several exceptional good buys in houses, some brand new and modern, also acretracts, some with house on; also a few good buys in lots. Please telephone 207 or call A. H. Brown & Co. 387

HOUSES FOR SALE—On the installment plan. If interested in buying a home it will pay you to call at our office and get full particulars. Anderson Land Co., Willmar, Minnesota. 635

FOR SALE—Or trade. Good 160 acres Morrison county, Minnesota, 166 Wadena county, Minnesota, 12 lots Sunnyside addition, Willmar. What have you to offer? Owner. Inquire Tribune. 695

HAVE BUYERS—For two houses. If you have any farms or houses to sell or trade, see us. P. M. Peterson or William Olson. Office in old post office building. 732

FOR SALE—At West Lake, eleven acres; good soil, some oak and apple trees; six room house; stone cellar; excellent place for truck farm. Write or call. Syver Iverson, 311 Third St., Willmar. 493

WANTED TO SELL OR RENT—Partly improved 160 acres in Beltrami county, Minn., 5 miles from Black Duck. Fine auto roads to the land. Write for price and terms to Hugh Lyons, Haddam, Kas. 799

GENUINE BARGAINS—If you are looking for such in city property or improved farms in Kandiyohi county, do not fail to call at the office and look over the large list of properties now for sale by Thorpe & Rykken, Willmar, Minn. 414

FOR SALE—One lot on Third street between Litchfield and Benson avenues; also 4 room house, two blocks from Court House; electric lights, water, garage. Inquire of V. T. Berglund, 718 6th St. W. 793

FOR SALE—My farm of one hundred sixty acres in Section 10, township 120, range 34, Green Lake, $12,800. One-fourth cash. Terms to suit purchaser on balance. Write or call on E. E. Kelly, Eden Valley, Minn. 753

NORTH DAKOTA LANDS FOR SALE—Best part of North Dakota. Carrington, New Rockford and Devils Lake districts. On very easy terms. We also have some land for sale on crop payment plan. For further particulars see A. H. Brown & Co., Willmar. 467

STOCK FOR SALE

FOR SALE—Good milch cow, coming fresh in January. O. M. Sundt, 3rd St. E. 813

FOR SALE—Registered Shorthorn bull, 4 years old. John Nelson, Rt. 1, Spicer. 816

FOR SALE—Big type Poland China boars. J. W. Saxton, 3 miles south of Willmar. 812

FOR SALE—Registered Poland China boars. Inquire at Reed farm, Raymond, Rt. 4. 837

REGISTERED HOLSTEIN—Heifers from 6 to 18 months. Call or write David Swenson, Rt. 1, Spicer. 631

FOR SALE—One good mare, harness; buggy; cutter; wagon; Planet Juner cultivator and drag. Frank Burns, 306 East 7th St., Willmar, Minnesota. 803

POULTRY

FOR SALE—Rose and Single Comb Rhode Island Red pullets and cockerels. First prize stock. O. M. Sundt, Third St. E. 814

FOR SALE—Barred Rock cockerels—E. B. Thompson strain—best in this part of country. All stock guaranteed. Price reasonable if taken soon. M. E. Hoffman, Ferring Flats, Willmar. Phone 574. 708

FOR SALE—MISCELLANEOUS

FOR SALE—Confectionery and Cigar Store for sale. Inquire at this office. 838

FOR SALE—A No. 6 Radiant heater. Inquire of N. W. Larson at Electric Plant. 823

FOR SALE—Hardwood lumber, wood and fence posts. Peter Rodman, Pennock, Rt. 1. 642

FOR SALE—Second-hand wagon. Inquire at P. E. Parson's blacksmith and wagon shop. 713

FOR SALE—15 horse power portable Louson gasoline engine, just the thing for filling silos. Inquire of Swan Anderson. 750

FOR SALE—One Ford car in good order; also a 2 cylinder Maxwell truck, at $100. Inquire C. M. Johnson, 12th St. North. 701

FOR SALE—Hotel and confectionery at Kandiyohi. Must sell at once as I have been drafted and received orders to leave. C. C. Lawler. 806

FOR SALE—One size 18-c Appleton silo filler; one 6-roll McCormick corn shredder, practically new; will sell cheap, if taken at once. Inquire Tribune. 655

FOR SALE—My territory as Watkins Medical Co.'s agent in ten town townships; also team of black horses, wagon, sleighs, harness, sample cases and blankets. Also stock on hand and book accounts at good figure, if desired. Jay L. Forcier, Rt. 4, Willmar. 839

MISCELLANEOUS

TRACING PAPER—Large sheets of pencil carbon paper at Tribune, 10c.

BARGAIN—In new Singer Sewing Machine. Apply Oscar Lundquist; telephone 704J. 608

WANTED—Work by day or week. Mrs. Selma Bentzen, 512 C street N., second floor. 825

MONEY TO LOAN on approved farms at low rate of interest. First National Bank, Willmar. 4

HAIR WORK—Hair switches made from your hair combings. Prices reasonable. Vera Hed, Svea, Minnesota. 645

MONEY TO LOAN—On farm lands at low rate of interest for five or ten years, with pre-payment privilege. A. H. Brown & Co. 387

LIVERY—Feed and Sale Stable; auto and horse equipment. Phone 428, Harry Ekdahl. Night phone 579-W. 722

AGENTS AND SOLICITORS WANTED—To sell one of the latest fast selling articles invented—3-inch Karo Shoe Brush. This article will sell itself wherever demonstrated to show its superior qualities. You can easily earn from $3 to $6 a day if you try. Address for further information J. L. Cale, General State Agent, 1716 2nd Ave. S., Minneapolis, Minn. 537

SELL GROCERIES.

One of World's largest wholesale grocers, (capital over $1,000,000), wants ambitious men in every locality to sell direct to consumer nationally known brand of groceries, teas, coffees, spices, paints, oils, stock foods, etc. Big line, easy sales. Values beat any competition. Earn big money. No experience or capital required. Complete sample outfit and free selling instructions start you. Long established reliable house; ask your banker. Write today. John Sexton & Co., Lake and Franklin streets, Chicago, Ill. 810

AUTOMOBILES

FOR SALE CHEAP—One automobile pump, and a steam gauge. Both in good condition. Inquire at this office. tf

FOR SALE—One Partin-Palmer $275, Colby roadster $175 and one Regal roadster $160. Oscar Lundquist, city. 784

FOR SALE—Twin Indian motorcycle 1914 model. Just had a thorough overhauling and new tires. A bargain at $85. Wiggins Co. 795

FOR SALE—Harley Davidson, single cylindar, 5 h. p. and one Thor Twin, 9 h. p., both good as new. Cheap if taken at once. John Damhof, Svea Rt. 2. 693

FOR SALE—5 passenger Studebaker car in perfect condition. Four practically new tires, one extra casing and two inner tubes; car completely equipped. Will give good demonstration and price. Must sell at once as am leaving for the coast. It will pay you to see me soon. A. L. Rodlun. 834

LOST AND FOUND

FOUND—A hip rubber boot. Call at this office. 822

LOST—Automobile side curtain on Sunday on road between Svea and Willmar. Finder please return to this office. 817

LOST—Two large American flags in bundle on streets last Friday morning. Finder please return same to J. P. Madison. 831

WILLMAR MARKET REPORTS

Corrected Wednesday Morning, September 26.

WILLMAR PRODUCE

GRAIN

Wheat, Red Spring, No. 1	2.04
Wheat, Red Spring No. 2	2.01
Wheat, Red Spring, No. 3	1.98
Wheat, Red Spring, No. 4	1.94
Wheat, Red Spring, No. 5	1.84
Sample grades	1.74
Flax	3.15-3.30
Rye	1.71-1.76
New Oats	48-53c
Barley	1.02-1.21

FLOUR AND FEED

Flour (per 50 lb. sack)	3.05
Ground feed, per cwt	3.20
Shorts	2.05
Bran, per cwt	1.75
Cracked corn, per cwt	3.80
Oil meal, per cwt	3.10

Eggs, per dozen	32c
Dairy butter, per lb	34c
Potatoes, per bu	85c
Onions, per lb.	4c
Beans, per lb.	22c
Cabbage, per lb	1½c

POULTRY, LIVE

Spring chicks	17c
Chickens, old	12-14c
Turkeys	14-18c
Ducks	10c
Geese	9c

LIVE STOCK MARKET

Hogs, live	17.00-17.40
Lambs	10.00
Sheep	9.00-10.00
Beef cattle	6.00-8.00
Steers	8.00-10.00
Hides	15c

LOST—Last Saturday, blue serge coat between Hale farm and Willmar. Finder please return to this office for reward. 811

LOST—Wednesday, Sept. 19, between city and Pennock, small package, containing fancy work and grey silk bag. Finder return for reward. Mrs. Sanden, Annex Hotel. 809

In the Churches

NORW. LUTH. SYNOD.

Next Sunday no services at the Willmar church in the forenoon. Sunday school at 10:30. English evening services at 7:30. Rev. Weeks from Grove City will preach.

Services at the Solomon Lake church at 10:30 a. m. Student Nordahl Thorpe will preach. Sunday school.

The East Vinje Ladies' Society meets with Mrs. Gunhild Ellefson tomorrow (Thursday) afternoon.

The choir meets in the evening at 7:45.

The confirmation class meets on Saturday at 10 a. m.

The Vikor Ladies' Society meets with Mrs. Fr. Swalin next Wednesday afternoon.

The Ladies' Society here in the city meets on Thursday, Oct. 4th. Refreshments will be served by Mrs. Robert Anderson, Mrs. Ronning, Mrs. Kleve, Mrs. Wm. Hanson and Mrs. Ostensoe.

* * *

LUTH. FREE.

Rev. Nicolay Nilsen.

Morning worship, 10:30. Sunday school and Bible class at noon.

Evening worship (Norwegian). Mr. K. T. Rykken will preach in the evening.

Prayer meeting Thursday evening 7:45.

Men's and Ladies' Society will meet Friday evening.

Confirmation class meets Saturday 10 a.m.

Ladies' Aid will be held at the home of O. Elgeross Thursday, Oct. 4.

St. Johns.

Ladies' Aid will meet Thursday, Sept. 27, at the home of Mrs. C. J. Hanson.

Young People's Society Friday evening, Sept. 28, at the home of Ernest Hamann.

Services and communion Sunday, Sept. 30, at 3 o'clock. English services in the evening at 8 o'clock.

* * *

SWED. MISSION.

G. N. Tegnell, Pastor.

Sunday school school 9:30 a.m.

No morning service as Rev. Tegnell will speak at a Young People's meeting at Palmyra.

Evening service at 7:30 o'clock.

The pastor will speak at the evening service.

Everybody invited to attend.

The Ladies' Aid will meet at the church basement Friday afternoon of this week (Sept. 28), between 2:30 and 7:00 o'clock. Mrs. August Danielson, Mrs. Oscar Bengtson and Mrs. G. N. Tegnell will serve refreshments.

Everyone is cordially invited to attend.

* * *

SWED. BAPTIST.

Trott Ave. and Third Street.

Rev. Paul Hallin, Pastor.

Prayer meeting tonight (Thursday) at eight o'clock.

On Friday, regular business meeting at eight o'clock.

Sunday services as follows: Sunday school at 9:30 a.m.; sermon by the pastor at 10:45 a.m.; Young People's meeting at 7:15 p.m.; evening services at eight o'clock.

A cordial welcome to all.

* * *

FIRST M. E.

Next Sunday, Sept. 30, being the last Sunday of the Conference year, Rev. William A. Rice, pastor of the church, will speak in the evening at eight o'clock. Mr. Rice has not recovered yet from his severe illness of the past summer, but hopes to be able to meet the people and to speak briefly. The Conference meets in Minneapolis on October 3, and all reports must be made before that time.

* * *

SWEDISH M. E.

Gustav O. Westman, Pastor.

Oak Park.

Sunday school, 10 a.m.

Sermon, 11 a.m.

No evening service.

Kandiyohi.

Sunday school, 2 p.m.

Sermon, 3 p.m.

Willmar.

Sunday school, 10 a.m.

Sermon, 8 p.m.

* * *

BETHEL LUTH.

Becker Ave. and Second Street.

Swedish services at 7:30 p.m., next Sunday.

Sunday school at 11:45 a.m.

The Bethel Young Ladies' Society will meet this evening, Sept. 26, at the home of the Misses Agnes and Esther Olander.

The Ladies' Aid will meet on Thursday (tomorrow) afternoon. Subject to change.

* * *

FIRST PRESBYTERIAN.

Rev. W. Bryn Jones, Pastor.

Morning service at 10:30 a.m.

Sunday school at 12 m.

Christian Endeavor at 7:30 p.m.

Evening service at 7:45 o'clock.

A cordial invitation is extended to all to attend services.

Young people are especially invited to attend the evening services.

* * *

FIRST CHURCH OF CHRIST SCIENTIST.

Subject: Reality.

Sunday services at 10:45 a. m.

Wednesday service at 8 p. m. All are welcome to these services.

Free reading room in church edifice open every Monday, Wednesday and Friday from 2 to 4 p. m.

* * *

SALVATION ARMY.

Harvest festival Thursday, Friday and Saturday evenings at 8 p.m. Articles of divers kind for sale. Coffee will be served each evening. Sunday meetings as usual. Monday evening, Oct. 1, Major O. Engvall and Ensign Victor Lundgren of Minneapolis will lead a coffee social. A good program will be given. You are welcome.

CAPT. AND MRS. WICK,
Officers in Charge.

* * *

SVEA LUTH.

Sunday school at 10 a.m. Services at 11 a.m.

CHRISTINE, (Lake Lillian).

Sunday school at 2 p.m. Services at 3 p.m.

* * *

ST. LUKE'S EPISCOPAL.

Morning services at 10:30 a.m.

Sunday school will be resumed again after the summer vacation next Sunday at the usual time, 12.

* * *

CATHOLIC.

Father McDevitt.

Atwater Mass next Sunday at 10:00 a.m.

Willmar: Cathechism Saturday at 10 a.m.

—J. D. Morris left today on a business trip to Cottonwood.

Professional Cards

Dr. Christian Johnson
PHYSICIAN AND SURGEON
Office in Johnson Block
Office Hours: 9-12 a.m.; 1-4 p.m.
I Make Calls in the County Again
'Phone 33, Willmar, Minn.

Doctor C. W. RICHES
MEDICAL AND OSTEOPATHIC PHYSICIAN
Specialist in old, stubborn ailments. Such ailments as Appendicitis, Goitre, Enlarged Tonsils, Curable External Cancerous Growths and many complaints of women are treated without the knife.
Consultation and correspondence free
Pleasant Home for such as desire
2832 2nd Ave. S., Minneapolis, Minn.

FLOSSIE E. WOODWARD
Doctor of Chiropractic
Res. Phone N. W. 431
Res. 1104 Campbell Ave.
WILLMAR MINNESOTA

Mr. Henry E. Meyer
Teacher of VOICE, PIANO, ETC.
WILLMAR, MINN.
ROOM 4 LONEY BLOCK
Phone 206

Gustaf D. Forssell
Doctor of Massage Healing
For Stomach and Bowels, Spine and Rheumatism, Nervousness, Headaches and Sore Throat.
Hours: 10 to 12 m.; 1:30 to 4 p.m.
Ruble Blk. 'Phone 319, Willmar, Minn.

DR. C. E. ANDERSON
DENTIST
Bank of Willmar Building
WILLMAR, MINN.

R. W. STANFORD
LAWYER
REAL ESTATE, INSURANCE AND COLLECTIONS
Office in Old Postoffice Building
WILLMAR, MINN.

HENRY WELZIEN
Drainage Surveyor
For all kinds of Surveying write me at Willmar, Minn., or call No. 418J.
Prices Right and All Work Positively Guaranteed.
TILING CONTRACTOR
Tile for sale also. Can save you money. Estimates Furnished on all Contracts taken by me.

TWO LAST DAYS MAKE COUNTY FAIR

Continued from page 3.

kinds of greases and gasoline sold by this company.

The Willmar Tribune was represented by a booth.

Prof. A. C. Pederson had charge of the Willmar Seminary booth and was busy handing out catalogues.

Elkjer Studio was the only photographer's booth at the grounds this year. Mr. Elkjer had on display a large number of fine photos which gave good credit to his work.

Johnson & Nelson advertised their heating and plumbing in a booth. They had on display, furnishings for a bath room.

Handy-Lewis Garage booth was nicely decorated and contained different equipments for a car. They also advertised the Goodyear Cord tires, and Willard storage batteries. Emil Backlund and Arthur Lindblad were in charge of the same.

Hoaglund & Diffendorf displayed their line of clothing, shoes and suits in fine shape. The booth was very artistically decorated. The ten dollar pair of shoes were won by Miss Edna Narragon of Raymond.

Miss Amy Hanscom, public librarian had charge of the booth for soliciting fund for a library for the soldiers.

Kandiyohi County Loyalty League also had a booth, and advertising for enlistments in the Army and Navy and circulars, "Why We Are at War" were given out here.

The Willmar Schools' booth displayed the corn raised by pupils, carpenter work, sewing and knitting work done by pupils. The articles shown were fine.

Mrs. D. S. Baldwin had charge of the Public Schools' booth. The exhibits this year were more and of better quality than previous years. Two booths of drawing were exhibited.

O. W. Kroona of Kandiyohi advertised the Rosenthal Big 3 cylinder field cutter and silo filler, cow stanchion, Emerson plows and the International Titan tractor.

Chas. Wallin had charge of the 15-30 Minneapollis tractor, and J. I. Case plows. He demonstrated a tractor pulling a grader on the race track.

J. Melvin Johnson demonstrated the Dodge and Paige automobiles in a tent.

Harry Erickson demonstrated the Alamo Unit Electric Light Plants and gave a very thoro demonstration. He was assisted by C. G. Landerholm of Clarissa who is a former agent from North Dakota and who expects to visit this city in the near future in the interests of the Alamo Unit Electric plants. This plant is made in two different sizes, 75 light and 100 light.

Peter Pearson had a booth where he demonstrated the Delco-Light. He gave several demonstrations how to operate a cream separator, etc., with this plant.

CARDS FROM CAMP DODGE.

Sheriff Bonde received a card today from Roland J. DeLaHunt, from Camp Dodge, dated Sunday:

"Got here 80 strong all o.k. this a.m. (Sunday). No trouble at all I am now in Co. D, 313 Engineers. Everyone happy.

R. J. DELAHUNT.

Mrs. Charles Newberg also received a card from her son, Nils dated Sunday, which states that they arrived safely at Camp Dodge at eleven a.m. That all except Stenson and Hi. Johnson had been assigned to the infantry. These two go to the Engineers.

ENGINEER REPORTS ON NO. 37.

Engineer Kibbey has filed his report for County Ditch No. 37 in Colfax townhips, where it is proposed to make a 17-mile dredge ditch to drain Timber Lake, Lake Prairie and Stauffer's Lake and adjacent lowlands. The viewers will be called in on the job next week. They are Elias Johnson of New London, Peter Skoglund of Lake Andrew and C. A. Harrison of Kandiyohi.

NEEDLE WORK GUILD.

The Willmar Branch of the Needle Work Guild will have their collection and distribution of garments for the local needy and War Relief on Oct. 18-19. Commercial Club Rooms.

CANDY SALE FOR RED CROSS.

Evelyn Swenson, Elnora Nickelson, Marian Nygaard, Stella Johnson, Rena Berkness and Dorothy Mourer gave a candy sale on Friday evening of last week at Majestic Theatre. Receipts amounted to $11.01.

BROTHERS WHO HAVE LEASED THE RODLUN BUILDING

DAVID PETERSON

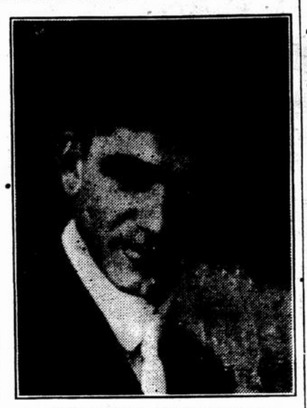

HJALMAR PETERSON

David Peterson of Mankato and Hjalmar Peterson, better known as "Olle i Skratthult", have leased the Rodlun Building, next door to the Majestic Theatre, and will shortly open a Confectionery, Refreshment Parlor and Restaurant in that place.

LOCAL AND PERSONAL

—Elmer Dahlgren spent Sunday at his home in Benson.

—A daughter was born to Mr. and Mrs. Hugo Hoaglund last Thursday.

—Hugh Ruddy returned Monday evening from an auto trip to Sleepy Eye.

—Henry Stenson and A. A. Anderson autoed to Kerkhoven on business today.

—Mr. Holbrook of the State Historical Society was in the city looking up old records the past week.

—Mrs. Henry Meyer of Benson was a guest of Mrs. Alton Crosby last Monday.

—Axel Carlson and P. P. Fjellman made a business trip to New London and Spicer today.

—Arthur Brouwer left Monday evening for a visit with his sister who is ill at Sioux Falls, S. D.

—Ole Gregor of Omaha, Nebr., arrived last Wednesday for a visit with his sister, Mrs. Bert Aarvig.

—Miss Lola Bomstad and Mrs. George Schoel left Tuesday for a visit with friends in Granite Falls.

—Mrs. George Freeman and Miss Healey left the first of the week for a few days' visit in Rochester.

—Myron Cramer left Wednesday for Chicago where he enters the Northwestern College as a Senior this year.

—I. C. Tollefson and family will move into the George Thomas residence on Tenth street in the near future.

—Misses Agnes and Esther Olander entertain the Bethel Young Ladies' Society at their home on Second street this evening.

—Clarence and Lillie Olson and Anna Scholin of East Lake Lillian visited Saturday at the Mrs. Anna Johnson home.

—Edwin Selin received word the other day that he had passed the examination for mail clerk, which he took last February.

—Reuben Landberg of Minneapolis left Friday for McGrit after a few days' visit with relatives in this city and south of Svea.

—Adolph Kaarup left Tuesday for his home in Minneapolis after visiting with his father, John Kaarup of this city, for three weeks.

—C. C. Lawler and Daniel T. Carlson, both drawn on the alternate list for last Saturday have received notice of being exempted.

—Rev. and Mrs. H. O. Lee and children returned Tuesday to Wallace, S. D., after a visit with her parents, Mr. and Mrs. Christ Pederson.

—Mr. and Mrs. R. A. Butler left Monday morning for Waterloo, Iowa, where they were called by the serious illness of the latter's sister.

—Mr. and Mrs. M. Linman of Fahlun returned today from Minneapolis where they attended the General Swedish Baptist convention.

—Miss Myrtle Lundquist has accepted a position as stenographer at the freight office. She commenced her duties on Monday of this week.

—Elmer Swenson arrived Friday from Minneapolis for a visit at his home near Svea and with friends in this city. He returned on Tuesday.

—Miss Agnes Peterson returned to St. Paul, Monday morning where she is employed, after spending Saturday and Sunday with Miss Harda Selseth.

—Mrs. H. J. Halvorson and daughter Myrtice of Chicago, Ill., who have been spending the summer with relatives in this city, left today for their home.

—Mr. and Mrs. Harry Erickson, Mr. and Mrs. Andrew Fridlund and daughter, Anna of this city and Sophus Susag of Paynesville motored to Montevideo and Granite Falls last Sunday.

—Mr. and Mrs. J. F. Branton and son, Alloys motored to Minneapolis last Sunday. They have spent the summer months at their cottage at Green Lake.

—Mr. and Mrs. C. W. Sample left the latter part of the week for their home in Minneapolis after spending a few days visiting with Mr. and Mrs. R. A. Butler of this city.

—Mr. and Mrs. Robert A. Hart of Los Angeles, Calif., who have been visiting with Mr. and Mrs. R. A. Butler for a week, left Monday afternoon for a visit in Sioux City, Iowa.

—Miss Esther Rodlun returned Saturday evening from a month's visit with her sister, Mrs. M. H. Mattson at Kansas City, Missouri, and with friends in Chicago and Minneapolis.

—A seventy foot flagpole will be erected the latter part of this week at the high school grounds between the Central and high school buildings. It is a gift from the graduates of 1917.

—Albert Renstrom of Roseland returned today from a six weeks' visit at Beach, N. D., and three weeks' visit in Minneapolis. While at the latter place, he attended the Swedish Baptist Conference.

—Mrs. C. O. Peterson, Second street south, entertained ten of her lady friends at her home last Monday afternoon, the day being her birthday anniversary. A dainty luncheon was served and a social afternoon enjoyed.

—Troy Rodlun, who has been employed with the Pan Motor Company at St. Cloud this summer, visited at his home here last Saturday. He left the same day for an over Sunday visit with his brother, Ed. Rodlun at Sparta, Wis., from which place he leaves for New York City to attend the University School of Commerce this year.

ORDERS RE-ASSESSMENT.

The Minnesota Tax Commission has ordered a re-assessment of moneys and credits in several townships in this county. O. A. Grangaard will re-assess St. Johns and Edwards; C. T. Skindelien will re-assess Lake Andrew and G. Adamson, Holland and East Lake Lillian.

BUTTER AT COUNTY FAIR.

Hawick creamery won first prize for butter at county fair; Fred Stenberg of Lake Elizabeth creamery, second and Atwater creamery, third.

In dairy butter, Mrs. John Englund won first, Mrs. Peter Larson, second and Mrs. P. P. Johnson, third.

—There are fifteen applications for citizens papers to be acted on at next week's session of District Court.

—Mr. and Mrs. Alfred Jenkins and son, Ray of St. Paul are spending the week at Lake Andrew.

DOVRE.

Dovre, Sept. 25—Mr. and Mrs. John Otterness and Mr. and Mrs. Willie Lundberg called at Magnus Olson's, Sunday evening.

Mrs. Peter Olson spent Sunday at the Marcus Sonderson home.

Miss Mabel Lind assisted Mrs. Marcus Sonderson during threshing this week.

Mr. and Mrs. Willie Lundberg and son of Willmar visited at the John Otterness home Sunday.

Miss Anna Peterson of New London spent a few days with her sister, Mrs. August Bjork, last week.

Mr. and Mrs. Christ Johnson and family, Mr. and Mrs. Gundershaug and baby, Albert, Anna and Dina Johnson visited with Mrs. Louise Birkeland Sunday afternoon.

Mr. and Mrs. Nels Anderson and family, Mr. and Mrs. Gundershaug and family, Mr. and Mrs. Christ Birkeland and family and Mr. and Mrs. Henry Bergeson and daughter spent Sunday with Mr. and Mrs. Peter Larsen.

She Wanted to Know.

Food economists who delight in telling the American people what excellent dishes they can make out of odds and ends usually thrown into the garbage can remind us of the London society woman who went down into the slum districts teaching the poor folk how to make nice soups and stews out of bones and meat scraps so often thrown to the dogs. The coster women listened patiently for a long time, but at last up jumped Sal Grogan—or was it Mrs. 'Enery 'Awkins?—and said:

"Now, look 'ere, lidy, hit's mighty nice o' yer to come down 'ere and tell us wot ter do with old bones and little bits o' cat's meat, but wot I wants to know is wot becomes o' the rest o' the hanimal. Who the ole boy gets that, and why should they?"—San Francisco Chronicle.

PENNOCK

Pennock—Divine services next Sunday, Oct. 30 at the new church in Pennock in the Swedish language at 11 a.m., and in the English language in the evening at eight o'clock. Sunday school will meet at 10 a.m. All are welcome to these services. C. O. Bergquist, pastor.

Prof. Jos. Benson of Minneapolis is spending a few days in our burg.

C. C. Haug shipped two carloads of stock to S. St. Paul on Tuesday.

Ed. Peterson of Willmar spent Sunday at the J. L. Jarrett home in this village.

The Thursday evening club will be entertained at Mrs. H. G. Floren's home Sept. 27.

Rudolph Starleaf arrived Saturday from Minneapolis for a few days' visit with relatives and friends here.

Walter Bergman brought in two calves and one hog Tuesday for which he received one hundred and two dollars.

Mrs. Alfred Wahlund arrived from St. Paul last Saturday for an extended visit with relatives and friends in Pennock and vicinity.

So far the frost has been held back but the man with a silo must be feeling a lot more comfortable than his neighbor who has not made such a provision.

The exhibits at the county fair at Willmar this year excelled those of any previous year. One of the features were kodak pictures. Rev. C. O. Bergquist and A. V. Larson of Pennock were awarded first prizes for the best kodak pictures.

A great assembly participated in paying tribute to the young men who left Kandiyohi county last Saturday to entrain at Camp Dodge, Iowa. Kandiyohi county is mighty proud of the boys who left and the fact was emphatically demonstrated to them on Saturday.

It should be comforting to the American mothers whose sons are drafted to learn that during the three years of war, fifteen men out of every sixteen in the allied armies have been safe, and that during the last year, not more than one man in thirty has been killed, the death rate from sickness is less than in peace and only one man in every five hundred loses a limb—a chance no greater than that in hazardous occupations at home.

INSURANCE
LIFE AND ACCIDENT
FIRE AND LIGHTNING
HAIL AND TORNADO
FIDELITY BONDS FURNISHED
J. P. JOHNSON - - - Pennock, Minnesota

AUCTION SALE

As I will quit farming, I will sell at public auction on the Martin Weber farm, section 14, Town of St. Johns, 2 1-2 miles southeast of Pennock, and 6 miles west of Willmar, on

FRIDAY, OCTOBER, 12, 1917

the following described property:

8 HEAD OF HORSES.

One bay team, 12 and 13 years, wt. 2800 lbs.; one bay horse, coming 14 years, weight 1350 lbs.; one gray mare, coming 7 years, wt. 1400 lbs. three colts, 1 year old; one colt, 2 years old; three sets of working harness; one set of buggy harness.

21 HEAD OF CATTLE.

Six milk cows, two fresh in November; fifteen head of young stock.

32 HOGS.

Four registered Duroc Jersey sows; one registered Duroc Jersey boar; one registered Duroc Jersey spring sow; seven spring pigs; nineteen registered fall pigs.

MACHINERY.

One McCormick binder, 7 foot cut, good as new.

One McCormick mower, 5 ft. cut; one Deering hay rake, 10 ft.; one Tiger single disc drill, 18-discs, good as new; one 16-disc pulverizer; one 4-horse drag; one 3-horse drag; one Boyd corn planter with 100 rods wire; one Moline corn cultivator, good as new; one Fuller & Johnson gang plow; one 4-horse evener; one John Deere 16-in. walking plow; one 3-horse evener; one medium sized wide tire wagon and box; one wide tire wagon with double box; one narrow tire wagon with hay rack; one stock rack and hay rack; one 2-seated buggy, good as new; two pair of bob sleighs; one fanning mill, good as new; one grind stone; one drilling machine; one Webster 7 h. p. gasoline engine; one Stover feed mill, 8-in. burr; one pump jack; one engine shed; 100 Plymouth Rock chickens; one hay bucker; nineteen tons of hay; fifteen acres of checked corn; some fodder corn in shock; 30 feet of 1-inch rope; one DeLaval cream separator; one wood heater; one Old Trusty incubator; one kitchen cupboard; one dresser; 6 kitchen chairs; 2 tables; one sink. Other articles too numerous to mention.

Terms: All sums under $5.00, cash; on larger sums, time will be given to Nov. 1, 1918 on bankable notes bearing 8 per cent interest. No property to be removed until settled for.

Sale begins at ten o'clock a.m.

FREE LUNCH AT NOON.

O. C. OLSON, Owner.

W. N. Davis, Auctioneer;
C. W. Odell, Clerk.

LAKE FLORIDA.

Lake Florida, Sept. 25—Mr. and Mrs. Arthur Skoglund and daughter, Eleanor from Minneapolis spent a few days visiting at the home of the former's parents, Mr. and Mrs. Peter Skoglund.

Mrs. And. Danielson and Mrs. Peter Skoglund spent Sunday afternoon at Holm's.

A number of Minneapolis people spent Sunday at Lake Florida, shooting ducks.

Reuben Holm, who has spent the summer at the Holm place near Lake Florida, left on Monday for his home in New London.

Albert Gadney, who has been assisting his uncle, Mr. Herman Larson during the summer, left last week for his home in Minneapolis.

Mr. and Mrs. And. Johnson, Mr. and Mrs. Fillmore Johnson and son, Manning and Mr. Otto Ohm from near Pennock, spent Sunday afternoon at Lake Florida.

Eddie Nelson and Carl Hegstrom two young men who had been drafted for military service from this vicinity, were among those who left for Camp Dodge last Saturday.

Walter Skoglund, who has been employed on the Lundin place near LaBolt, S. D., returned to his home here last Saturday. He was accompanied by his friend, Paul Lundin, who visited here until Monday.

Miss Ruth Palmquist of Minneapolis, who has been visiting for several weeks at the Wm. and Emil Peterson homes near Lake Florida, went to New London on Sunday for a few days' visit with Mr. and Mrs. Chas. Peterson before returning to her home.

SVEA.

Svea, Sept. 24—Sunday school at 10 a.m. and services at 11 a.m. next Sunday. The confirmation class will meet on Saturday afternoon at two o'clock.

Miss Marie Haroldson left for her school at Thorpe last Sunday.

August Bjelkengren's entertained company for dinner on Monday.

Mr. Staimer was entertained for dinner at August Johnson's last Saturday.

Mrs. P. N. Olson and Mr. Staimer visited at Ernest Swenson's Thursday afternoon.

Relatives from Willmar were entertained at P. N. Olson's last Sunday afternoon.

Mr. and Mrs. A. H. Nordstrom and family visited at Charley Isaacson's Sunday afternoon.

Miss Olive Nelson left for her school in Roseland last Sunday where she teaches this year.

A party was given Edgar Bengtson last Sunday afternoon, the day being his birthday anniversary.

Rev. Sorenson's and Dahlquist's were entertained at the P. J. Gibson home Sunday afternoon.

Mrs. P. Nelson of Minneapolis is visiting with her parents, Mr. and Mrs. August Bjelkengren.

P. S. J. Johnson and daughter, Ellen were entertained for dinner at Rev. Sorenson's last Sunday.

A. H. Brown and family and Mrs. G. W. Johnson of Willmar spent Sunday afternoon with Ernest Swenson's.

—Mrs. Ed. Lewis and three friends motored up from Minneapolis Tuesday to attend the Christian Science lecture at the opera house here that evening. They motored to Lake Andrew today.