GIVE DOUBLE FOR OUR HEROES' FUND

WILLMAR TRIBUNE

PUSH THE WAR ACTIVITIES WORK

VOLUME 24 | 8 PAGES | WILLMAR, MINNESOTA, WEDNESDAY, NOVEMBER 13, 1918 | PRICE 5 CENTS | NUMBER 45

State Historical Society Aug 19

MINNESOTA HISTORICAL SOCIETY

O SLACKING UP IN BIG WAR DRIVE

ouble Your Contribution as Thank Offering For Good News of Week.

The work of collecting funds for the ven war activities is proceeding ously thruout the county. Who uld not now contribute with thank- heart towards helping our victor- s boys? Those who know, say at they need this kind of help more n ever now during their stay in rope.

The first precinct to report to unty Chairman J. F. Millard as ving gone over the top was Spicer, e the people exceeded their al- nt of $350 before Monday noon. ext town was New London, ich has passed its allotment of 00. Encouraging reports are be- received from all parts of the nty. Chairman Millard address- letters to all workers that there st be no let-up in this work be- use of the surrender of the Ger- ns. As long as the boys are in service they need the help of Y. M. C. A. and other war activi- s that share in the proceeds of this ve. Let your donation be double a thank offering for the glorious rs of the week.

ME IS GETTING SHORT FOR CHRISTMAS BOXES

f you have not brot your label for Christmas box to your boy in nce, you should not delay a single in doing so. The Red Cross can- send your package or furnish you ox without a label.

Vhat to do when you don't get a el from your boy, is something t you must decide for yourself. suggestion is that you mail it in rdinary way, and take a chance reaching the boy.

Will Hunt Big Game.

The following have taken out lic- es to hunt big game in the state. e season for deer and moose opened t Sunday and closes Dec. 1st: Ole Tvensberg, Clarence B. Halvorson, olph W. Kroona, Ambrose J. Lat- ell, Helge Toreson, Hjalmar Peter- n, J. E. Bergstrom, V. E. Bergstrom, D. Henderson, Hugh McManus, C. Carlson, H. F. Berkey, E. S. Ship- ad, Fred Butler, Wm. Starret, Leo. sters, Harry Martin.

NOTICE TO KNITTERS.

he sweater yarn and the stocking n has now arrived and can be got- at the home of Mrs. J. P. Dale, 5th Street South.

—Mr. Alvis Brill of Hankinson, N. k., came to Willmar Wednesday rning to attend the funeral of his ter-in-law, Mrs. George Brill and to his brother George who is very at the hospital. He expects to re- n Thursday evening.

ive and the world gives with you; Slack and you slack alone.

HARD COAL SHORTAGE IS VERY THREATENING

McGee Says Dock Companies Cannot Get Laborers In Spite of High Wages Offered.

The following item from the Minneapolis Journal Monday explains reason for failure to deliver coal.

"An appeal for immediate Federal action to bring about resumption of coal movements at the Head of the Lakes has been sent by J. F. McGee, fuel administrator for Minnesota, to senators and representatives of Northwestern states. Unless immediate action was taken, he said, this section of the nation would face a shortage of more than half a million tons of anthracite coal when lake traffic is closed for the winter.

"In his appeal Mr. McGee called attention to the fact that dock companies have offered to pay $5.55 a day for common labor and $6.98 a day for other labor, in an attempt to obtain help. This offer, he told the legislators, had failed to produce any men. Unless, he added, something was done immediately to speed up release of shipping held at the docks with loads of coal, an unprecedented shortage of anthracite is bound to occur in this section of the country this winter.

"A representative of the War Labor board is scheduled to reach the Head of the Lakes today to try to straighten out the difficulty, but Mr. McGee is not optimistic regarding this effort.

"Copies of appeal were sent to Senators Nelson and Kellogg of this state, McCumber of North Dakota, Sterling of South Dakota and Representatives Miller of Duluth."

The farmers elevators of Pennock and Kandiyohi have been informed that their patrons must prepare to burn soft coal or wood. The patrons of the Kandiyohi company have 133 houses where self-feeding stoves are used, and the notification was very disturbing, for if adhered to it means buying new stoves. Representatives called on the County board yesterday, but could get little satisfaction. They were shown letters that on top of the labor troubles, fires have broken out in the coal stock piles at Superior.

Late Mrs. Verner Fahlstrom who died Nov. 1st, at Everett, Wash. She was a daughter of Mr. and Mrs. Louis Strandberg of Fahlun.

—Mrs. O. E. Ruble left for Blooming Prairie, Minn. Wednesday for a few weeks visit with her sister and other relatives. Her son Albert accompanied her as far as to Litchfield.

HUN SURRENDER RECEIVED WITH JOY

Willmar Indulged in Two Celebration—The Genuine with Increased "Pep."

When the report came over the wires last Thursday forenoon that truce had been signed and that the war was over there was a suppressed excitement to be seen in the eye of those who received the news. Many were inclined to discredit the report at first, but when an hour later the siren at the city plant and the scores of whistles in the railroad yards started to blow, everyone believed that a confirmation of the report had been received and their enthusiasm became intense. Especially was joy supreme among the women, and "Old Glory" was soon seen waving at many homes. Many folks with sons and brothers "over there" fairly danced with gladness. The church bells pealed the glad tidings and the noise from the many whistles was heard as far as to New London.

The fine spirits were dampened later in the afternoon, however, when it was learned that the report was a false one. Yet everyone seemed to feel that the end was but a question of a few days, and when on Monday morning the whistles again announced the news of victory everyone knew that this time it was true.

The celebration began in the early morning and there was no sleep after five o'clock. Celebration continued thruout the day. The afternoon was proclaimed as a holiday by the city mayor, after the exercises at the court house park for the boys who were supposed to leave. All the banks, stores and shops closed up for the day. Fronts were decorated with the national colors. The band came out nad the Home Guards marched and fired salutes. The new fire truck raced back and forth with its gong agoing. The anvils were brought out but only a quarter pound of powder was to be found in town so little cannon music was possible.

In the evening the crowds became even more enthusiastic. At eight o'clock the parade formed again outside of the City hall, headed by the fire truck and the Home Guards, and the celebration lasted far into the night.

Paraders Run Down.

One unfortunate incident marred Monday night's celebration when a reckless auto driver ran down three girls at the Library corner. The girls were walking in the street following the parade, when a Ford raced around the corner and ran into them. The girls were the Misses Rena Berkness, Bessie Norling and Edna Gunderson. The first named was picked up in an unconscious state and was taken to Davison's Hospital. The other two were taken to their homes on Fifth street. All were cut and bruised but are getting along fairly well: They had a close call. Witnesses to the accident claim that the car was speeding at the rate of 25 miles an hour.

No Services Sunday.

After a consultation with the Health Officer today pastors of the city concluded that they would not attempt to hold services next Sunday although it was not positively forbidden under certain restrictions. The situation is very much improved in the city, but crowding inside of doors is still dangerous. The Seminary and Business College were permitted to open Monday, but under conditions where there is no crowding.

It is not likely that the public schools will open as yet.

Touched Off at Five O'clock.

J. Emil Nelson, who was at Minneapolis, when the peace news pandemonium broke loose, got out of bed at two o'clock and called up Mayor Wellin at Willmar. The Mayor decided to give the folks rest until five o'clock when the news was touched off here with the fire whistle which was joined immediately by the railroad engines. There was some continuous noise for better than an hour. Later in the day the whistles again broke loose.

Pennock.

Pennock.—Emil Melin of Cheyenne, N. Dak., is visiting relatives and friends in this vicinity. Mr. Melin came down to attend the funeral of his mother, the late Mrs. Melin of Willmar.

Ernest Berglund returned to Camp Dodge, Iowa Saturday morning after an 8 day furlough, attending the funeral of his brother, the late Clarence A. Berglund.

Mr. and Mrs. Albin Melin from Fort Totten, N. Dak., called on relatives and friends here the first part of this week.

When you are ready to sell your poultry, don't forget that the City Meat Market pays the highest market price.—Adv.

Albert Oestrich is home from Camp Grant an a 21 day furlough.

W. E. Berglund has secured a position at the State Bank of Kerkhoven.

Miss Christine Eklund of Minneapolis, came up last week to help care for her father, Mr. O. P. Eklund, who is quite ill.

The War Community drive is on and the solicitors are meeting with success.

Geo. Anderson returned the first of the month to Pennock and took up his duties as section foreman.

GEORGE O'HARE.

George O'Hare, a railraod laborer in the Willmar yards, died at a hospital here Tuesday, November 12, from influenza. He was born in Canada March 3, 1886. The remains were shipped this Wednesday morning to Webster, N. Dak. for burial. The deceased had no relatives here.

You furnish the Good Will by giving double.

And our boys furnished the Peace.

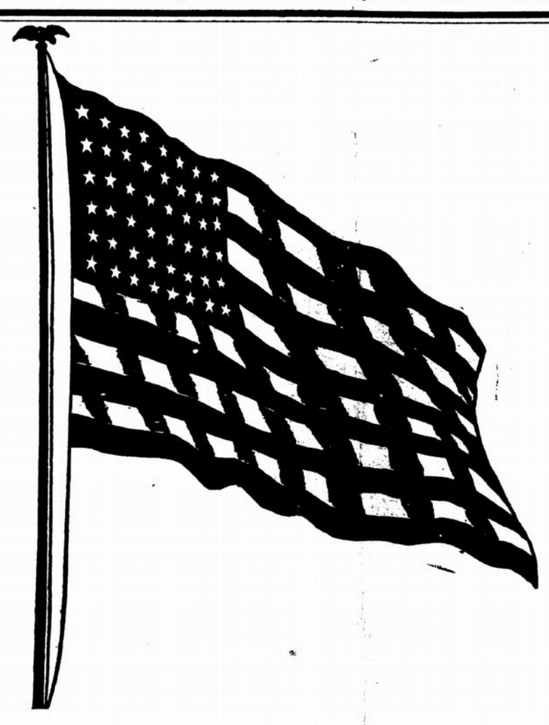

VICTORY!

MILITARY EXAMS WILL CONTINUE

Local Board Receives Orders to Continue Classification of Men Under 37.

Telegraphic orders have been received by the Local Board from the war department at Washington to discontinue all work connected with classification of men who on Sept. 12, 1918, had attained their thirty-seventh birthday; but they were instructed to continue to its completion the classification of all registrants who on Sept. 12th last had not attained their 37th birthday.

The local board has the greater part of this work already completed, and are proceeding right along with their big task. There are about two hundred class A 1 men not yet examined physically and the examination of these will begin next Monday morning and continue thruout the week with a number each day except on Wednesday when no examinations will be held.

TO PUPILS OF PUBLIC SCHOOLS

All pupils of the public schools who have influenza or coming from homes where they have or have had it, must first obtain a permit from their family physician before entering, stating that they are free from any epidemic or contagious disease to the best of his knowledge and belief. No permit is to be issued until five days after the last clinical case in the family.

JOHN M. RAINS, Health Officer.

Peace on Earth, Good Will to All Men.

COUNTY RED CROSS CHAPTER AGAIN "OVER THE TOP"

The Kandiyohi County Chapter of the Red Cross has again gone "over the top" in that it has furnished more than its allotment of linen for the soldier's hospitals. The following is the number of articles furnished, in each case exceeding the allotment: 242 bath towels, 402 hand towels, 290 handkerchiefs, 46 napkins and 84 sheets.

LOCAL AND PERSONAL

Christmas Photos—have them taken now at once. Elkjer Bros.—Adv.

—Miss Anna Lindgren of Pennock was a Willmar visitor from Monday till Tuesday this week.

—Mrs. Howard Hengstler and little daughter returned to Minneapolis Tuesday after visiting at the home of Mr. and Mrs. Wm. Hengstler of this city.

—Mrs. John Peterson of Willmar went to Kandiyohi Tuesday to visit her mother, Mrs. John Lundquist.

—Mr. and Mrs. John Thissen of Clara City came to Willmar Tuesday to visit Rev. Kaller at the Davison Hospital.

—Arthur Tolo was a Willmar visitor last week.

—Mr. and Mrs. Leidman returned to Atwater Monday after visiting friends in the city and vicinity.

—Miss Betty Pearson returned to Great Falls, Montana Tuesday morning to resume her duties in a bank there after a visit with relatives and friends of Willmar.

—Private Emil Alm from Camp Grant is enjoying a furlough with his folks and friends of Willmar.

—Mrs. Ole E. Erickson left for Niobe, N. Dak., Tuesday morning to visit her daughter Ether who is ill.

—Mrs. Joseph Benson and baby of Barry, Minn., visited friends in Willmar and New London from Saturday till Tuesday. Mrs. Benson was formerly Miss Hannah Almen.

—Miss Edna Harrison is spending the week with her sister at Willmar.

—Miss Mabel Odell returned from Minneapolis Tuesday after visiting since Friday with friends there.

—Henry Helmer returns tonight to Tacoma, Washington after visiting relatives and friends in and near Willmar and in Wisconsin.

—Miss Alma Johnson entertained the "No Knocks" Club to dinner at her home this evening.

—Miss Hazel Benson gives a personal shower at her home this evening in honor of Miss Amy Severinson a bride of this month.

—Dr. Gerretson was a visitor in the cities from Monday till Tuesday this week.

—Mrs. Chas. Berry went to Minneapolis Wednesday morning for a few days visit with her husband from Camp who meets her there.

—Supt and Mrs. Geo. H. Freeman at State Hospital are the proud parents of a baby boy born to them on Liberty Day, last Monday, November the eleventh.

—Mrs. Zeaman and baby returned from Litchfield Tuesday evening where they have visited relatives.

—Mr. and Mrs. Arthur Handke returned to Milaca Tuesday after a visit at the S. B. Carlson home.

—A surprise party was tendered Ruben Strommert at his home last Friday evening by some of his young friends.

—J. G. Monson returned yesterday from a visit with his son near Granite Falls.

—Mrs. Ed. Marlow returned to St. Cloud Wednesday after a visit at the Robt. Anderson home.

—Miss Jane McKinley returned Friday from a visit to St. Paul.

For Christmas—Your photograph. Have it taken now before the rush. Elkjer Bros.—Adv.

—Mrs. A. L. Johnson of Willmar is enjoying a visit from her sisters, Mrs. Smith of Wyoming and Mrs. Johnson of Alta, Iowa. Her mother, Mrs. Otto Sorenson of Murdock came Wednesday to visit with her daughters.

—George Dripps and sister Erma returned to Morris Wednesday after visiting their sisters, Mrs. Arthur McDowell, and Mrs. Fred Fortney of Willmar.

It is not too early now to sit for your Christmas photos. Avoid the rush. Elkjer Bros.—Adv.

Preserve their Morale, GIVE.

OBITUARY

HARRY NELSON.

Harry Nelson, a wellknown plumber of the city, died last Friday afternoon, from an attack of the influenza. His wife has also been in a critical condition with the same malady, but is reported to be improving.

Harry Reynold Nelson was born at Willmar April 20, 1892. His parents were Dr. and Mrs. Peter Nelson, who both survive him. He grew to manhood in the city, attending the city schools. He learned the plumber's business with Ben Benson, and in 1915 he formed a partnership with Lingval Johnson, and they went into business for themselves and have been successful. Now death with its ruthless hand has cut short the career.

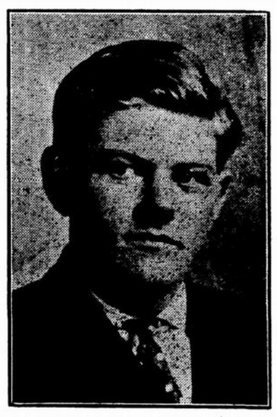

The late Harry Nelson.

The deceased is mourned by a wife, whom he married six years ago. They had two children Bernice, five years, and Walter, two years old. The death is also a hard blow to the parents, and to the brothers: Gaylord Nelson in France and Harold Nelson at home, and to the sisters: Mrs. Jonas Lindquist and Marian Nelson of this city.

The funeral took place Tuesday. Interment took place at Oak Park cemetery in Township of Kandiyohi, Rev. Mattson of the Sw. M. E. church officiating.

CLARENCE A. BERGLUND.

Clarence A. Berglund, son of Mr. and Mrs. E. G. Berglund of Pennock, passed away November 1, 1918 from pneumonia. He was born in Pennock, Minn., April 14, 1899. Here his boyhood days were spent. He graduated from the eighth grade of the public school. Later he worked as operator for the G. N. Ry. Co., and as time keeper and relief operator at Campbell, Minn. from which place he was going to Kandiyohi as relief agent when he was taken sick. He was taken to a hospital in Willmar. Complications set in which resulted in his untimely death.

He is mourned by his parents, Mr. and Mrs. E. G. Berglund, six brothers Werner, Ernest, Rudolph, Melvin, Harold and Elroy, two sisters Ethel and Emma.

The funeral was held at the Mamrelund church Tuesday, November 5th, Rev. C. O. Bergquist officiated. Interment was made in the cemetery by the church. The pall bearers were: Canton Bergstrom, Elmer Berglund, Walter Bergman, Arthur Greenfield, Carl Elm and George Carlson.

WILLIAM GUSTAV DRAGER.

The angel of death has again visited the C. R. Drager home in this city. On Wednesday, November 13, their little son William was called away at the age of five years, next to the baby in the family. He is mourned by his devoted parents, two brothers and five sisters.

The burial services will be held Thursday afternoon at 2 o'clock from Peterson's undertaking parlors. Rev. Hallin will officiate.

Turn your dollars into smiles.

RELIEF FOR NORTHERN MINNESOTA FIRE SUFFERERS

Additional contributions as reported by Russell Spicer, County Director for Public Safety Commission:

Previously reported	$5,505.84
Burbank.	
M. O. Batterbery, solicitor	292.90
East Lake Lillian.	
Ingebrigt Johnson, add'l	35.50
Fahlun.	
N. E. Nelson, additional	7.00
Irving.	
Mads Arithson, additional	2.00
Kandiyohi.	
Olof Mattson, solicitor	174.00
Roseland.	
John Zuidema, solicitor	373.25
Roseville.	
A. J. Smithson, solicitor	71.00
Whitefield, additional.	
Ole S. Rasmusson and O. Westerberg	146.00
P. O. Mattson and Nels Anerson	81.00
Paul Swenson and Andrew Eastlund	77.50
Axel T. Johnson	45.00
O. A. Klopp	107.00
(Total for town $540.50)	
Willmar Township.	
G. A. Nord, additional	2.00
Nels Anderson, additional	2.00
O. H. Eliason	34.00
Arthur Walberg	36.00
(Total in town, $302.00	
New London.	
Anton Jacobson, additional	9.00
Pennock.	
G. C. Haug, additional	4.00
Total to date	$6,997.99

CARD OF THANKS.

We wish to express our heartfelt thanks to our neighbors and friends for the sympathy shown us in our sorrow, the death of our beloved wife and mother, and for the beautiful floral offerings. We would also express our gratitude to the Degree of Honor and Royal Neighbors.

Sincerely,
A. W. Ray
Evelyn Rodenbur
Mr. and Mrs. James Cleary.

United War Service brings the home fires to the boys Over There.

YOUNGSTERS SOON TO GET BUSY

"Victory Boys" and "Victory Girls" of Kandiyohi County Lining Up for Campaign.

The Township and Village Executives for the "Victory Boys" in their campaign for the Seven War Societies in Kandiyohi County were appointed last week by Rev. F. H. Oehler, County Chairman. Only three men replied that they could not undertake the work, so that it may reasonably be supposed that the others will do their best to make the drive a success.

Unfortunately not all the material came promptly to hand for distribution to the various executives, especially the campaign buttons and window banners. These will be supplied as they arrive, although in most instances they have already been forwarded to the proper individuals. The various township and village executives have been asked to report daily to Rev. Oehler, and the representatives of the "Victory Girls" to Miss Hazel Benson, as to how the drive is going.

Mr. G. Cutts has been appointed treasurer for the "Victory Boys." Mr. Hildur Hoglund is Chairman for the "Victory Boys" in the City of Willmar, and Miss Sanderson for the "Victory Girls." This campaign among the boys and girls is supplementary to what their elders are doing for our boys "over there."

Although the armistice has been signed, our soldiers in Europe, over two million strong, will not all be home again for a year of more, wherefore it behooves us not to slacken our efforts in the least. The temptations to laxity, now that the actual fighting is over, will be greater than ever before. If our boys have come unscathed through battle, we must do all we can with the comfort and cheer, which our gifts will bring, to keep them safe from the temptations that ruin men's souls, or cloud their happiness.

Back Pershing's Crusaders. Give for their cheer and comfort.

THE WILLMAR HOSPITAL
Conducted by
DR. B. J. BRANTON
OFFICE HOURS:
1 to 4 p. m.; 7 to 8 p. m. Sundays, 12 m. to 1 p. m.
Telephone No 122

Strictly Modern

Special Maternity Facilities

The Willmar Hospital
Visiting Hours: 2 to 4 p. m.
For the Treatment of All Non-Contagious Diseases
Corner Becker Ave. and Fourth St.

Not Drugs or Surgery — Not Osteopathy or Massage
LEWIS E. COSS, D. C.
Doctor of Chiropractic
Graduate of the Palmer School of Chiropractic
Member of U. C. A.
Member of M. C. A
Offices—Rooms 9-10-11-12, Loney Block, 5th St.
Phone 620 " " Residence 326 L
This new science corrects the cause of acute and chronic disease.
A free examination may reveal the cause of your trouble.

THE DAVISON HOSPITAL
Corner Fourth Street and Litchfield Avenue
WILLMAR, MINNESOTA
Conducted by P. G. Davison, M. D. and G. M.
Miss Mary Brugman, Supt. of Nurses
For the care and treatment of all non-contagious diseases. Strictly modern—Up-to-date—Everything new. Maternity facilities par-excellent.
Special attention given diseases of the Eye, Ear, Nose, and Throat.
TELEPHONE 715

Spanish Influenza Curable
Oeteopathy the Rational Treatment
A sixteen-page booklet on Spanish Influenza, and other winter diseases, furnished free, for the asking.
Osteopathy has proven to be the surest, quickest and most satisfactoty means of giving relief to this dreaded disease.
Address the Osteopathic Publishing Co.
Chicago, Ill., 9 Clinton St.
Or call on Dr. Oscar R. Zahr, Metropolitan Bldg., Willmar

Glasses Fitted
Broken lenses replaced frames repaired. First class optical work guaranteed.
C. N. ANDERSON
Registered Optometrist, with
Anderson Bros. & Co.

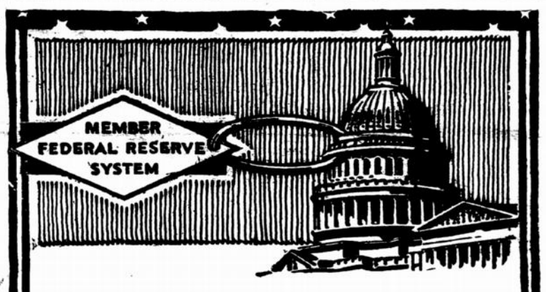

The United States Government Cooperates
with the 7,600 member banks in maintaining the Federal Reserve Banking System for the protection of the business interests of the country. Through the Federal Reserve Board in Washington it supervises the twelve Federal reserve banks; it appoints one-third of their directors; it deposits its funds largely with them; it guarantees the currency they issue.
This cooperation greatly increases the value of the system to u6 and our country.
If you are not already linked us with this new national system as one of our depositors you should delay no longer.
Kandiyohi County Bank
J. F. Millard, Pres. — P. B. Hong, Cashier
J. O. Estrem, Vice Pres. — G. Cutts, Ass't Cashier
L. O. Thorpe, Vice Pres. — A. Struxness, Ass't Cashier

10 Cents INTRODUCTORY OFFER 10 Cents
To introduce EMETEEN TOOTH PASTE we are attaching hereto a coupon good for ten cents. All you need to do is to sign your name, present it to your druggist and he will credit you with ten cents when purchasing a tube of EMETEEN TOOTH PASTE.
We want you to compare EMETEEN TOOTH PASTE with other tooth preparations. There is a decided difference in favor of EMETEEN.
It cleans the teeth thoroughly and is pleasant to use.
EMETEEN TOOTH PASTE PRESERVES THE TEETH AND MAKES THE GUMS PINK AND FIRM.
EMETEEN TOOTH PASTE MADE UP TO STANDARD NOT DOWN TO PRICE
MONEY REFUNDED IF NOT SATISFIED
COUPON
10c **Good for Ten Cents** 10c
when purchasing a tube of EMETEEN TOOTH PASTE, if presented within 15 days.
Name.....
Address.....
Druggist.....
Notice to Merchants:—This coupon will be redeemed by us for ten cents in cash. Nome and address of purchaser must be written in full.
EUVENDL CO., MINNEAPOLIS, MINN.