"Yes, I buy all my paint by the label rather than by the color, because I know this label can be relied upon."

S W P

(SHERWIN-WILLIAMS HOUSE PAINT)

is a guarantee of service and quality, backed by the well-known paint manufacturers of Cover-the-Earth Products.

We have on hand a large assortment of colors and can supply you. Come in and let us help you select a suitable shade.

OHSBERG, SELVIG & CO.
WILLMAR, MINN.

REAL ESTATE TRANSFERS.

Town of Edwards.

April 21.—Charles H. Spaeth and wife and Edd F. Johnson and wife to Kandiyohi County Bank, S½ of SW¼, Sec. 14, $5,030.

April 26.—Geo. Greve to C. A. Kuske E½ of NE¼, Sec. 21, $1.00.

Town of Gennessee.

April 25.—F. C. Peterson, Admr. to Alfred L. Carlson, SW¼ of NW¼, NW¼ of SW¼, Sec. 24, $9,200.

Town of Willmar.

April 26.— A. J. Dahl, Admr. to John W. Erickson, SE¼ of NE¼ exc. 5 a. Sec. 22, $7,000.

Town of St. John's.

April 23.—R. C. Bonham and wife and Samuel N. Bonham to Charley Nelson S½ of SE¼, Sec. 13, $10,000.

Town of New London.

April 26.—Hattie Johnson and husband to Michael Moes SW¼ of NE¼, Sec. 2, $1.00.

Town of Lake Andrew.

April 26.—Emil Sjodine to Horace Reece Part of SE¼ of SW¼ and Lot 5, Sec. 33, 26.65 a. $1,998.75.

Town of Colfax.

April 25.—State of Minn. to Hans Gunderson SE¼ of SE¼, Sec. 16.

Village of Pennock.

April 24.—Fred W. Olson and wife to W. E. Berglund Lots 7 and 8, Block 3, $1500.

April 25.—A. E. Johnson and wife to A. B. Kleinhulsen Lots 10, 11 and E½ of Lot 9, Block 4, $1050.

City of Willmar.

April 23.—Mathilda Johnson and husband to Anton Kiland Part NE¼ of SW¼, Sec. 14, Unplatted Lands. $850.

April 25.—G. A. Erickson and wife and Jallmar F. Nyquist to A. T. Bjur N. 50 ft. of Lot 1, Block 3, Thorpe and Liens Add. $687.50.

April 26.— Fred H. Wold and wife to Iver S. Benson S½ of Lot 5, Lots 6 and 7, E. 50 ft. of Lots 8, 9 and of S½ of Lot 10, Block 102, $6500.

"Ladies shopping in Minneapolis will find the Hotel Dyckman most accessible to all the leading stores."—Adv. tf.

PRIAM.

Priam, April 28th.— Margaret and Martha Jensen enjoyed part of Monday with Mrs. Carrie Jensen.

John Swenson and Evan Erickson called on all their neighbors for the benefit of the Victory Loan Thursday.

Mrs. C. Jensen and sons Albert and Otto and Margaret and Martha Jensen called at the Molen home Monday.

The Nels Anderson and Barker families, Bernice Arvig, Joe Jensen, Ed Erickson, Martha Jensen and Clifford Hjalmer enjoyed Tuesday evening at the C. Gunderhaug home.

Some of the Priam People have been attending the meetings at the Tabernacle since the roads have became passable.

Vivian Jensen spent the week end with the Bonham girls at Willmar.

The Molen family entertained the Aldrich and Moon families, Mr. Lanvan, Miss Hedmark and Miss Sheets Friday.

Mr. and Mrs. George Sanderson enjoyed Sunday at the M. Hvam home.

Mr. and Mrs. Hill and Ina spent Sunday at the lake.

The Dave and Henry Zimmerman families visited with the Victor Isaacson family Sunday.

Mr. and Mrs. Fred Portz of Willmar enjoyed Sunday at the Gunderhaug and Portz home.

Mr. and Mrs. Harold Thorson and babe of Willmar spent Sunday with the Rusten family.

Mr. and Mrs. J. Rambow and family called at the home of Mrs. C. Jensen Sunday.

The Priam teachers spent Sunday at Svea and the Hvam home.

Most of the Priam people were seen at the Tabernacle Sunday evening.

Anna Isaacson is at present sewing in Willmar.

Warren Nourse spent Saturday night with Ed. Erickson.

"Hotel Dyckman is Minneapolis' newest downtown fireproof hotel. 300 rooms, each room has its own private bath. Rates $1.75 to $3.50 per day.—Adv. tf.

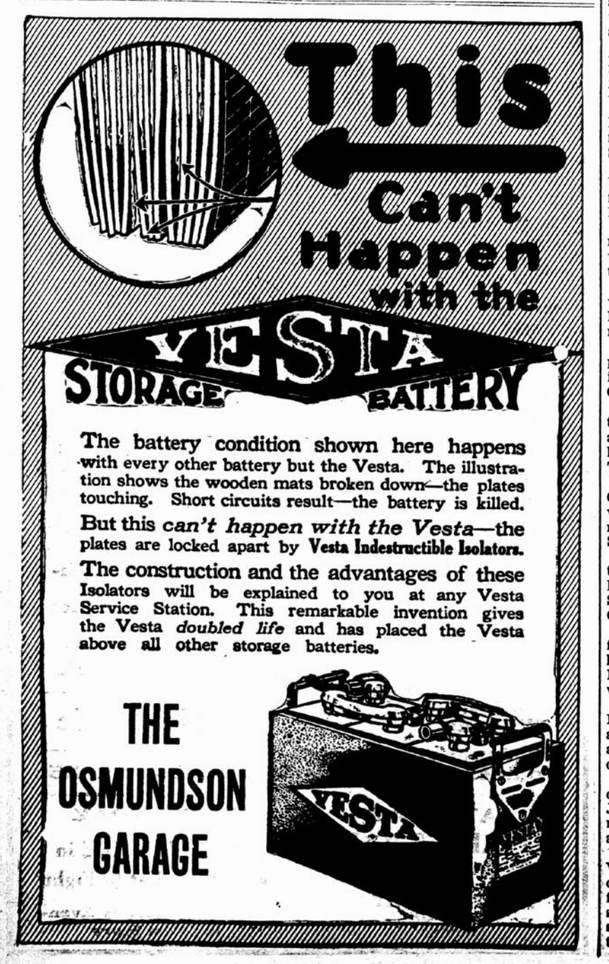

The battery condition shown here happens with every other battery but the Vesta. The illustration shows the wooden mats broken down—the plates touching. Short circuits result—the battery is killed.

But this *can't happen with the Vesta*—the plates are locked apart by **Vesta Indestructible Isolators.**

The construction and the advantages of these Isolators will be explained to you at any Vesta Service Station. This remarkable invention gives the Vesta *doubled life* and has placed the Vesta above all other storage batteries.

THE OSMUNDSON GARAGE

LOCAL AND PERSONAL.

—Elmer Dahlgren spent Sunday at Benson.

Dr. H. F. Porter, Dentistry, Carlson Block.—Adv.

Dr. Oscar E. Hedin, dentist, Carlson Block. 'Phone 81.

—Oscar Melander was a Minneapolis visitor Saturday.

—Odin Anderson was a Willmar visitor Saturday evening.

—C. G. Hoglund visited Saturday afternoon at Kerkhoven.

Buy your films at Olive's and get free developments.—Adv. tf.

Dr. C. E. Gerretson, Dentist, Loney Block. Telephone 199.—Adv.

—Edwin Erickson of Grove City motored here last Saturday.

—Ben Benson was a Atwater business caller last Wednesday.

—Arthur Swenson spent Thursday evening at his home at Raymond.

—Miss Myrtle Lundquist spent the week-end visiting at Minneapolis.

—F. C. Stone left Saturday for an over Sunday visit at Minneapolis.

—Gust Monson returned Monday last week from a trip to Milaca.

Dr. Oscar Zahr, Osteopathic Physician, Metropolitan Bldg. 'Phone 91.

—W. E. Berglund of Kerkhoven was in this city on business last Thursday.

—Clifford Rodlun visited at Minneapolis Saturday afternoon and evening.

—Elmer Swenson of St. Paul spent the week visiting friends in this city.

—Fred Main of Marshall visited Friday and Saturday at the A. W. Gilman home.

—Lillian Boyd returned Saturday from an extended visit with relatives at Benson.

—G. E. Wilson of Harrison was a Willmar business caller last Wednesday afternoon.

—John Ekdahl went to Herman last Wednesday where he will be employed for some time.

—A. T. Bjur returned Thursday evening from a couple of days' trip to the Twin Cities.

—Earl Hendrickson went to New London Saturday for an over Sunday visit with friends.

—Matt Lonien returned Monday last week from a few days' visit at his home at Faribault.

—Miss Corrine Vick of Lake Lillian left Saturday for a month's visit with her sister at Jasper.

Theo. Thorson and family from near Willmar visited at the home of K. H. Solberg last Sunday.

—Martin Swenson of Svea went to Minneapolis Saturday morning to consult an eye specialist.

—Mr. and Mrs. E. P. Odell left Thursday for Benson where they will make their future home.

—Mrs. Victor Isaacson of Priam visited last Thursday at the home of her brother, Fred Portz.

Films developed 5c, Beautiful Cyko prints 2½c and 3c. Geo. Olive, 702, Second St. E.—Adv. tf.

—Mr. and Mrs. Victor Swenson left Wednesday for Tyler, for a visit with Mr. Swenson's parents.

—Harold and Irene Parsley returned to Atwater Thursday after a visit at the Lars Halvorson home.

—Mr. and Mrs. Reuben Peterson left Saturday for an over Sunday visit with relatives at Atwater.

—Vance Peterson, who is timekeeper for the G. N. at Darwin, spent Sunday at his home in this city.

—Helge Seastedt and Arthur Hookom returned Friday to New London after a short visit in this city.

—Mrs. J. B. Boyd returned Tuesday last week from a several days' visit with relatives at Benson.

—Robert Keating left Saturday for Osakis, for a visit with his grandparents, Mr. and Mrs. I. N. McSevany.

—Mr. and Mrs. August Broman of Atwater attended the services at the tabernacle last Saturday evening.

—Lulu Falkingham returned Saturday from a week's visit with her sister, Ada who teaches near Raymond.

—Rev. and Mrs. A. J. Ostling and daughter of Frank Lake visited last Thursday at the C. G. Hoglund home.

—Nettie Rudbeck left last Wednesday for a couple of weeks' visit at the Adolph Berglund home at Pennock.

—Mr. and Mrs.Thor Kallevig have moved from Grove City and are residing with her father, Nels Magnuson.

—Mrs. J. Pierard returned to Marshall Saturday after a short visit at the H. S. Palmer and R. T. Johnson homes.

—Ed. Ostlund, who has been staying at the Davison hospital for some time returned to his home at Raymond last week.

—Miss Evelyn Carlson of Milaca arrived Monday last week for a visit with relatives and friends in this city and Svea.

—Miss Susie Lonien returned last Friday to Faribault, after a visit since Monday with her brothers, Matt and Henry Lonien.

—Mrs. James Nelson and daughter Marjorie of Crosby arrived Saturday from Maynard for a visit at the S. P. Swenson home.

—Miss Gertrude Soderling of New York City, arrived last Wednesday from New London for a visit at the E. Soderling home.

—Emil Alm of Milbank, S. Dak., arrived Saturday evening for a few days' visit at his home here. He came by the way of Minneapolis.

—Private Charles Cain of Benson visited friends here last Wednesday. He was enroute home after seven months overseas service.

—Harold Floren has resigned his position at the Leonard Johnson Clothing store and left for his home at Grove City, last Thursday.

—Mrs. Leonard Anderson and daughter returned to Darfar last Thursday after a couple of week's visit with her parents, Mr. and Mrs. Andrew Thyden.

—Chrsl Kallevig and family of Grove City moved to this city the past week. Mr. Kallevig is one of the new proprietors of the Ford Service Station.

—Albert Rodelius of Lake Lillian township was in this city Saturday. He has traded his Dodge car for a new Sedan at the Johnson-Erickson Motor Co. Garage.

—H. M. Walby left last Thursday for Timber Lake, South Dakota where he will take charge of his store there. Mrs. Walby and daughter Marjorie will leave later.

—Mr. and Mrs. Verner Ingman of Milaca arrived Monday last week for a couple of weeks' visit with relatives and friends in this vicinity. They are on their wedding trip.

—A mistake occurred in the report of the St. Cloud Presbytery last week, John H. Martin was elected a commissioner instead of John Williams as mentioned last week.

—Corp. J. E. Oberg of Seattle, Wash., who has been visiting his cousin, Ed. E. Anderson left Saturday for Galva, Ill. where he will visit his sister. He has just returned from seven months overseas service with the 63 C. A. C.

—S. P. Swenson left last Wednesday for Herman, where he will be employed assisting with the erection of a brick building. J. H. Olsen and Co. of this city has charge of the work.

—Mrs. Nelson of Seattle, Washington arrived last Thursday for a visit with her brother O. H. Redfield. She left the forepart of the week for a visit with her folks at Mount Pleasant, Michigan.

—Mr. and Mrs. Fred Henning of Green Bay, Wisconsin visited Thursday and Friday at the Andrew Hanson home. They were enroute for their home after a wedding trip to Denver, Colorado.

—Private Harry McLaughlin left Friday for Camp Dodge where he will be mustered out of the army. He recently returned from overseas but was called home on account of the death of his mother.

BIDS WANTED.

The Park Board of the Village of Spicer will receive sealed bids for the sale of the park pavilion up to 6 o'clock p. m., May 10th, 1919.

The Park Board reserves all electrical wiring switches and meter in pavillion and connected thereto.

The successful bidder to remove said building and clean up all rubish that may be caused by the wrecking of such building on or before the 1st day of June, 1919.

No trees to be removed or damaged.

The board reserves the right to reject any and all bids.

The Spicer Park Board,
A. J. Anderson, Sec'y.

Expression of Thanks.

I wish to express my sincere thanks to the people of Svea and vicinity for the assistance given me to replace the horse which I lost in the run-away accident, and the substantial sympathy shown me. I now fully realize what it means to a person to have good neighbors. A hearty thanks to all who helped me.

Carl E. Johnson.

Social in Dist. 65.

A basket social will be given at Sunnyside school house in Dist. 65 Friday evening, May 9th. A good program will be rendered. Ladies are asked to bring baskets which will be sold after the program. Come and have a good time.

Mrs. Emil Lundquist and
Gladys Bangtson, teachers.

(Paid Advertisement.)

FORMER SHERIFF A. R. ANDERSON NOW ENDORSES TANLAC

Prominent Houston Man Says, "Money Could Not Buy The Good It Has Done Me.

"Money could not buy the good Tanlac has done me, and I gladly recommend it for what it has done in my case," said Hon. Archie R. Anderson, of Houston, Ex-Sheriff of Harris County, Texas, recently.

Mr. Anderson is unquestionably, not only one of the best known, but one of the most popular men that ever held public office in "The Lone Star" state. After serving as Deputy Sheriff of Harris County for twelve years, Mr. Anderson was elected Chief of Police of the city of Houston. He had occupied this office only a short time when the Sheriff of Harris County died. Mr. Anderson's friends persuaded him to make the race for the unexpired term of Sheriff to which he was easily elected. He was honored with re-election seven different times and served the people in this important office for fifteen consecutive years. Four years ago Mr. Anderson declined re-election and retired to private life. He cast his lot among the peolpe of Houston and is a large property owner and foremost citizen of this interesting and prosperous city.

"I was in a run-down condition," continued Mr. Anderson, "and had no appetite at all. I could hardly sleep at night and never felt like getting up in the mornings, I was so tired. I had the worst form of indigestion, suffered all the time from gas on my stomach and was continuously belching up undigested food. I had to take my coffee without sugar, as when I drank it with sugar, I would just belch for hours. I would bloat and swell up like I was poisoned and suffered with neuralgic pains of the worst sort, and nothing seemed to help me only in a tmeporary way. I just can't tell you how I did suffer for the past four years and up to the time I began taking Tanlac, a few weeks ago.

"When I read the testimonials of some who had been relieved of troubles like mine I just felt like I couldn't make a mistake by taking Tanlac and it has done even more for me than I had expected. I began to feel better after taking my first bottle and have just now started one my third and I'm a different man already. I sleep like a log now and eat just any and everything I want without the slightest discomfort afterwards. I am glad to endorse Tanlac because it does the work and I'm telling all my friends just what I'm telling you. I never felt better in my life than I do since taking Tanlac. I am willing for you to publish my statement and let every suffering person who may wish, benefit by my experience with this great medicine.

Tanlac is sold in Raymond by Allbert Kleinhuizen, and by one leading druggist in every town.

Transferred to Fort Snelling.

Otto Odlund who has been receiving medical treatment at Camp Dodge for wounds received in action was transferred last week to Fort Snelling.

A Necktie Social.

A necktie social and program will be given Saturday evening, May third at the Sommerville school house, Dist. 77, Township of St. John's. Ladies please bring a tie, and lunch for two. Everybody welcome.

Anna L. Fridlund.

Hurt In Auto Accident.

Lars Johnson of Lake Elizabeth had the ill luck of being bruised about the head in an auto accident which occured Saturday forenoon. He was in this city receiving treatments for his wounds Saturday afternoon and Sunday.

Solberg Lands at Hoboken.

The 167th infantry of which Marcus Solberg of this city is a member landed at Hoboken last Friday. He is in Co. G. and came over on the Cruiser Montana. The 167th is part of the 42nd (Rainbow) division. Marcus left Willmar last July for Camp Wadsworth, S. C.

Wounded In Verdun Drive.

Private Gustaf A. Holm of New London returned home a couple of weeks ago from a year's service in France. He was wounded in the Verdun battle September 26, 1918. Private Holm was shot thru the left hand by a machine gun bullet. He served with the 39th infantry, 4th division.

Sold Vulcanizing Shop.

F. C. Stone, who has been in the vulcanizing business the past year has sold his business and equipment to Wilson and Williams who have just opened a vulcanizing and radiator shop here. Mr. Stone will probably accept a position in a furniture store at Benson.

May Basket Social.

Rosefield Little Citizens League will give a May Basket Social and program at Dist. 82 on Thursday evening, May 1st. Ladies please bring May baskets.

Minnie Johnson,
Hattie Kalberg.

Corp. Hookom Returns.

Corp. Herman Hookom arrived from Camp Dodge last Friday. He has served seven months overseas with the 157th infantry, 40th division. Corp. Hookom left Willmar last July for Camp Wadsworth. He was met here at Willmar by his wife who has made her home with his parents near New London since he entered the service.

Landed At New York.

Ingebrigt Johnson of East Lake Lillian received a telegram from his son Eri J. Johnson announcing that he had landed at New York last Friday. He came on the U. S. S. La Touraine. Eri left Willmar with the contingent for Camp Dodge September 1917. It is a sad home coming for him, since he left, his mother and two brothers have died of influenza.

When you have the backache the liver or kidneys are sure to be out of gear. Try Sanol it does wonders for the liver, kidneys and bladder. A trial 50c bottle of Sanol will convince you. Get it at the drug store.—Adv. 1 yr.

MAKE YOUR CAR THEFT PROOF.

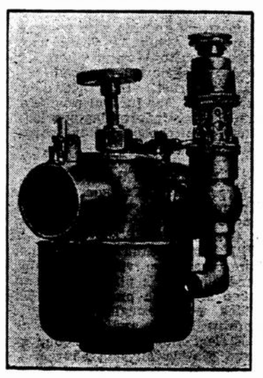

In order to introduce the wonderful combination carburetor lock, I will place it on your car for $6.50. This price will not continue long, as it costs more to manufacture it.

I am now ready to take orders. You can get the combination in three different styles—A. B. and C. The A style is made as close as to a sixty-fourth of an inch. The B style is about one-eight of an inch and the C style about one half an inch. The A style no one has been able to open without knowing the combination, no matter how long they may try it. Style C possibly can be opened if you have lots of time and patience. Now a thief would hesitate to spend a long time figuring out a combination on a car standing on the street, in a garage or anywhere in the country.

It is a proven fact that if an automobile thief cannot start a car at once he will let it alone.

Another point is the stoppage of leaking. All loss of gasoline by leaking can be prevented by placing one of the combination carburetor locks on your carburetor. That will stop the leak provided you close the combination.

LARS HALVORSON
Inventor and Manufacturer
Willmar, Minn.

SAVE the Leather

2 IN 1 Shoe Polishes

Keep Your Shoes Neat

LIQUIDS AND PASTES FOR BLACK, WHITE, TAN AND OX-BLOOD (DARK BROWN) SHOES

THE F.F. DALLEY CORPORATION LTD. BUFFALO, N.Y.

PRINCE ALBERT

the national joy smoke

Toppy red bags, tidy red tins, handsome pound and half-pound tin humidors—and—that classy, practical pound crystal glass humidor with sponge moistener top that keeps the tobacco in such perfect condition.

Copyright 1919 by R. J. Reynolds Tobacco Co.

PUT it flush up to Prince Albert to produce more smoke happiness than you ever before collected! P. A.'s built to fit your smokeappetite like kids fit your hands! It has the jimdandiest flavor and coolness and fragrance you ever ran against!

Just what a whale of joy Prince Albert really is you want to find out the double-quickest thing you do next. And, put it down how you could smoke P. A. for hours without tongue bite or parching. Our exclusive patented process cuts out bite and parch.

Realize what it would mean to get set with a joy'us jimmy pipe or the papers every once and a while. And, puff to beat the cards! *Without a comeback!* Why, P. A. is so good you feel like you'd just have to eat that fragrant smoke!

R. J. Reynolds Tobacco Company, Winston-Salem, N. C.

PERSONAL MENTION IN LOCAL EXCHANGES

(Raymond News.

Frances and Thomas Brown of Granite Falls, came over Saturday for a few day's visit with their uncle and aunt, Mr. and Mrs. C. A. Hubert.

Wesley Morrow who has seen active service in France returned home Tuesday.

Oliver Johnson who was relieved of an abcess at a Willmar hospital returned Tuesday.

John Wagner accompanied a shipment of steers to South St. Paul Tuesday.

Albert Kamstra sold the Mercantile Block to H. C. Holtz. Mr. Holtz has started to move his hardware into his new location.

Mrs. Alo Abrahamson returned from a visit with relatives at Sioux Falls, S. D., after being absent for a few weeks last Friday.

Mrs. Chas. Bennebose returned from the hospital at Willmar Saturday. Mrs. Bennebose had an attack of appendicitis but is much improved now.

Miss Hulda Williams concluded a successful term of school in the Fred Thissen District and left Saturday for her home at St. Cloud.

Mrs. W. F. Hier and son John arrived from the cities Tuesday. Mrs. Hier while in Minneapolis had an operation performed by specialists and is recuperating from the effects of it splendid.

Paul Dhoore left last Thursday for the northern part of the state where he will work with a crew to build elevators.

Earl Albaugh, a brother of our hardware dealer arrived Monday and is visiting with his brother and family. Earl was with the soldiers that helped Uncle Sam win the war.

Fred Schmidt has made a fine job of decorating and painting the pool hall of Roy Case. He was assisted by Art Hier who is also quite handy with the brush. Fred is figuring out drainage projects now and you should see him at once if you like to have a job well done.

G. Stoi is remodeling his residence by constructing a dormer in the north side. John Wenzel has started with the work this week.

Mrs. J. Halma and sons John and Carl and Angeline Dowdy left Monday for St. Paul where they visited relatives for a few days. Carl will stay there to attend school.

Geo. Wacker has been promoted to assistant at the local depot. Although it may be a long ways to go, George intends to be president of the G. N. some time if he lives long enough.

Mr. and Mrs. Henry Steffen celebrated their sixtieth wedding anniversary Saturday. Both enjoy good health and are actively attending to their own affairs. Just now Mr. Steffen is putting in a lot and a half in a peace garden in town. After that is completed he intends to help his son Albert with garden work on the farm.

(Kerkhoven Banner.)

Miss Hannah Finstrom went to Willmar Friday for a short visit.

Walter and Marie Bakken, of Willmar, were week-end guests at the O. Thonvold home.

Mrs. John Westgaard has been visiting relatives in Willmar the past week.

Miss Ruby Walleen returned to Willmar Monday, after spending Easter at her home in Woods.

Carl Hedstrom, of Willmar, and Robert Hedstrom, of Herman, spent Easter with relatives here.

Misses Minnie and Annie Westgaard visited relatives in Willmar and attended the tabernacle meeting Wednesday.

Geo. Thonvold went to Willmar Tuesday and met his little daughter, Marion, who had been visiting relatives in New London.

Mrs. H. N. Ashley returned to her home in Raymond Friday. Dr. H. A. Hoglund and Miss Ruth Merryman accompanied her to Willmar.

Mrs. Karl Johnson returned from Willmar Thursday of last week, after about a week's visit with relatives.

Miss Sophia Quam came down from Holloway Friday for an over Sunday visit with relatives here and in Willmar.

Mrs. O. G. Kambestad and Mrs. John Gustafson entertained a large number of ladies at the former's home Wednesday night. The evening was spent in playing rook and social chat and delicious refreshments were served before the guests departed.

Dr. H. Johnson has purchased the town residence and property of Mrs. Karl Johnson and will move thereto soon. Mrs. Johnson expects to move to Willmar to make her home in the future. Dr. Johnson's present residence was sold Saturday to Gust Olson for $1,125.00. Mr. Olson is to move it off the lots soon and will probably remodel it into two houses.

(Grove City Times.)

Mr. and Mrs. Alfred Olson and children of Willmar, were over Sunday visitors here at the home of the latter's parents, Mr. and Mrs. Andrew Noren.

Simon Solomonson and Alva Williams are two of the soldier boys who have recently returned from France. They landed in New York the first of the week, Hanphyn Carlson has also returned from England, but we were told that he may cross the ocean again for France.

Paved Street for Atwater.

Atwater will have at least one paved street next year if the building of the same is carried out as to the plans now under way. The state road now being graded from the Meeker county line westward toward Willmar is to be paved from Willmar to the Meeker county line during this summer and next, as we undersand it from the Highway Engineer H. F. Wadell, who was in our village the first of the week.

Nine or ten miles of road paving will be completed out of Willmar this season, three of which will lead east on this highway and the remaining number of miles to the east in our county will be done next year.

This road takes in one of our leading village streets in the north part of town and of course will be an added and welcome improvement to our village. We had expected this work would be done some time in the future but it is somewhat a surprise that the splendid improvement is no further away than the coming year. The grading of this street or state road in the village is being completed this week by C. B. Weaver, who is this spring finishing the seven miles of grading which he began last fall.—Atwater Press.

O. H. Haglund.

A telegram was received here Monday afternoon from St. Peter announcing the death of O. H. Haglund of Atwater. Mr. Haglund had been taken there for treatment in March.

He was born in Helsingland, Sweden, Jan. 14, 1840, and died April 21, 1919, being thus 79 years, 3 months and 7 days old. He was married twice, the first time in Sweden. One daughter from this union survives, namely, Mrs. J. P. Lindquist of Gennessee. He came to America and settled in Gennessee about 35 years ago. In 1894 he was married to Carrie Anderson, who now survives him. One daughter was born to this union, who passed away about 4 years ago.

The body arrived here on No. 9 Tuesday night and was taken to the family residence. The funeral was held yesterday with services at the house at 2 o'clock and at the Swed. Luth. church at 2:30, Rev. LeVander officiating. Burial was made in the Union cemetery south of town.—Atwater Press.

Small Pigs Dying.

Some disease which is a mystery has played havoc with the young pigs of John A. Koenen of Heiderland township for he lost over ninety of them last week and he is at a loss to konw what ailed them. The pigs were from a few days to a few weeks old and were growing rapidly when all at once they began to get sick, grow thin and die. Whether it came from the milk of the mother or from some other cause is not known. Out of 95 young pigs only five remained alive Monday morning and these have perhaps died since.

Monday his brother George came to town and reported that his pigs were also dying from some unkonwn cause. If it was cholera it seems the old pigs would get sick as well but these are apparently immune from the attack of the disease.—Clara City Herald.

Bride Well Known Here.

The marriage of Miss Lillian Carlson and Mr. Verner Ingman occurred at Princeton last Saturday, April 19. The ceremony was performed at the Swedish Lutheran parsonage in that town by Rev. Elmer, Saturday afternoon. The happy couple were attended by Miss Evelyn Carlson as bridesmaid and Mr. Gust Monson of Willmar, as bestman. The wedding party returned to Milaca and on Monday morning the bride and groom left on a wedding trip to Willmar where they will visit relatives and friends.

The bride is the charming daughter of Mr. and Mrs. C. M. Carlson, residing on Route 4, Milaca, and the groom is the son of Mr. and Mrs. Isaac Ingman of Bogus Brook township. Mr. and Mrs. Ingman will remain in this county to make their future home.—Milaca Times.

MAJESTIC.

Elsie Ferguson's new picture, "The Marriage Price," which is a beautiful photoplay and one of the best in which she has appeared this season, will be shown on Thursday.

Every mother who has known a son, every son who has known a mother, will be interested in the William Fox photospectable, "Every Mother's Son," which is the picture on Friday.

In "The Sheriff's Son," which will be shown Saturday, Mr. Charles Ray gives us one of his best creations, a young man, who has inherited a great fear from his mother, and who makes the great fight to win his courage and manhood.

Newest of Rex Beach's photo-dramas produced for Goldwyn is "The Brand," based on the celebrated author's novel of the same name. It comes Monday and Tuesday.

"Too Fat To Fight," the Rex Beach Picture produced for Goldwyn, comes Wednesday, with Frank McIntyre in Rex Beach as the author of a patriotic the featured role. The combination of drama and the acting of Frank McIntyre is sure to make a sensation.

Moved to Benson.

Mr. and Mrs. Ed. Odell have come from Willmar to make their home in Benson for the summer. Mr. Odell's run on the G. N., is between Benson and Watertown at present, which makes it more convenient for them to live here. Benson Monitor.

Purchased Garage at Minnesota.

C. V. O'Neal and W. H. Noltimier, the former from Glenwood and the latter from Willmar, have been here this week preparing for opening the old Jonathan garage, which they have leased. They expect their families to arrive here soon.—Minnesota Mascot.

Keeps Your Stove Shining Bright

Gives a brilliant glossy shine that does not rub off or dust off—that anneals to the iron—that lasts four times as long as any other.

Black Silk Stove Polish

is in a class by itself. It's more *carefully* made and made from *better materials.*

Try it on your parlor stove, your cook stove or your gas range. If you don't find it the best polish you ever used, your hardware or grocery dealer is authorized to refund your money.

There's "A Shine in Every Drop"

BLACK SILK STOVE POLISH

Get a Can TODAY

DON'T LET A COLD KEEP YOU AT HOME

Dr. King's New Discovery almost never fails to bring quick relief

Small doses once in awhile and that throat-tearing, lung-splitting cough soon quiets down. Another dose and a hot bath before jumping into bed, a good sleep, and back to normal in the morning.

Dr. King's New Discovery is well known. For fifty years it's been relieving coughs, colds and bronchial attacks. For fifty years it has been sold by druggists everywhere. A reliable remedy that you yourself or any member of your family can take safely.

Train Those Stubborn Bowels

Help nature take its course, not with a violent, habit-forming purgative, but with gentle but certain and natural-laxative, Dr. King's New Life Pills. Tonic in action, it stimulates the lax bowels. Sold by druggists everywhere.

10 CENT "CASCARETS" FOR LIVER AND BOWELS

Cure Sick Headache, Constipation, Billousness, Sour Stomach, Bad Breath—Candy Cathartic.

No odds how bad your liver, stomach or bowels; how much your head aches, how miserable you are from constipation, indigestion, billiousness and sluggish bowels—you always get relief with Cascarets. They immediately cleanse and regulate the stomach, remove the sour, fermenting food and foul gases; take the excess bile from the liver and carry off the constipated waste matter and poison from the intestines and bowels. A 10-cent box from your druggist will keep your liver and bowels clean; stomach sweet and head clear for months. They work while you sleep.

HOTEL VENDOME
The Minneapolis Dollar-Hotel
250 MODERN ROOMS
Located in Heart of Business District
ONE PRICE--ONE DOLLAR
EUROPLAN; RATE FOR TWO PERSONS $1.50
PRIVATE BATH, SHOWER AND TOILET EXTRA
COMPLETE SAFETY
AUTOMATIC SPRINKLERS
AND FIREPROOF CONSTRUCTION
INSURANCE RECORDS SHOW THAT NEVER HAS A LIFE BEEN LOST IN ANY BUILDING PROTECTED BY AUTOMATIC SPRINKLERS
EVERY ROOM HAS HOT AND COLD RUNNING WATER, STEAM HEAT, ELECTRIC LIGHT AND TELEPHONE SERVICE.