Swift & Company Does Not Control Its Raw Material

Other industries can buy their raw materials according to need or judgment, and set a selling price. They need manufacture only what they can sell at their price.

Cotton, wool, wheat, lumber, iron, steel, and other non-perishables, can be held either by their producers or their users until needed.

But live stock comes to market every day in fluctuating quantities from scattered sources, wholly uncontrolled and at times without regard to market needs.

An immediate outlet must be found for the perishable products, at whatever price, as only a very small proportion can be stored.

No one can foresee or stipulate what they shall bring; prices must fluctuate from day to day to insure keeping the market clear.

Only the most exacting care of every detail of distribution enables Swift & Company to make the small profit from all sources of a fraction of a cent per pound, necessary for it to continue to obtain capital and maintain operations.

Swift & Company, U. S. A.

SWIFT & COMPANY U.S.A.

CASH--PAID FOR JUNK--CASH

HIDES, FURS and POULTRY WANTED—People of Willmar and Vicinity always wait for housecleaning time to gather their rags, rubbers and metal. Get them ready, phone me, and I will call for them. I advise the country people to bring in all their junk. I also buy hides, fur and poultry at any time. I have no other buyer.
608 Litchfield Ave. W., Phone 434, Willmar, Minn. J. J. RIVKIN

THREE YEARS WITHOUT HOPE

A Story of Sickness and Suffering with Final Return to Health It will do you good to read it

No matter how long nor how much you have suffered, do not give up hope. Do not decide there is no help for you. There is. Make up your mind to get well. You can. There is a remedy in which you may place full reliance as did Mrs. Rozalia Kania of 39 Silver Street, New Britain, Conn. This is what she says: "I had cramps for three years and thought I would never be any better. I could not eat without distress. Slept with my mouth open and could hardly breathe. No medicine helped me. I had catarrh of the stomach. Now I have no cramps and am feeling well and healthy. I wish every suffering person would take PE-RU-NA."

Catarrh effects the mucous membranes in any organ or part. PE-RU-NA, by regulating the digestion and aiding elimination, sends a rich, pure supply of blood and nourishment to the sick and inflamed membranes and health returns.

For coughs, colds, catarrh and catarrhal conditions generally, PE-RU-NA is recommended. If you are sick, do not wait and suffer. The sooner you begin using Dr. Hartman's well-known PE-RU-NA, the sooner you may expect to be well and strong and in full possession of your health. A bottle of PE-RU-NA is the finest emergency, ready-to-take remedy to have in the house. It is fourteen ounces of prevention and protection.

Sold everywhere in tablet or liquid form.

"It's a Lucky Day for You"
says the Good Judge

When you learn about the Real Tobacco Chew.

A small chew of rich tobacco lasts so much longer than the old kind.

You don't need a fresh chew so often. That's why it costs less to use.

Any man who uses the Real Tobacco Chew will tell you that.

Put Up In Two Styles

RIGHT CUT is a short-cut tobacco
W-B CUT is a long fine-cut tobacco

Weyman-Bruton Company, 1107 Broadway, New York City

REAL ESTATE TRANSFERS

Town of Roseland

April 29.—Charles Kostka and wife, to George Kostka; Und. ½ interest in and to W. 70 rods of W½ of NE¼; Section 16. 70 acres. $1.00.

Town of Holland

April 27.—G. H. Ledeboer and wife, to Avert J. Roelofs; NW¼ of Sec. 11. 160 acres. $22,400.

May 1.—Marie Hirman and husband, to Emil Herman; SE¼ Sec. 1. $1.

May 1.—Emil Herman and wife, to John Hirman; SE¼; Section 1. $1.

Town of Whitefield

April 29.—Nels Christofferson and wife, to Victor Bergquist. Und. ½ interest in NW¼ of SW¼, except 3 acres. Section 27. (Und. ½) S½ of SE¼ Section 28. (Und. ½) N½ of NE¼ of NE¼ of NW¼; Section 33. 239.50 A. $11,975.00.

April 29.—Nels Christofferson and wife, to Swain Oakleaf and Claus Oakleaf; Und. ½ Int. in above description. 239.50 acres. $11,975.00.

Town of Gennessee

May 3.—C. G. Porter (single) and Mabel R. Porter (single) to Emil E. Anderson (single); NE¼ of NE¼; Section 29. $3,000.00.

April 27.—John E. Knudson and wife, to Emil E. Anderson; E½ of SW¼ of SE¼; section 17. 20 acres. $3,000.

April 28.—Geo. Jacobson and Herbert J. Jacobson (Executors) to J. E. Knudson; S½ of SE¼; Section 18. 80 acres $10,000.

April 28.—Lizzie Jacobson to John E. Knudson; S½ of SE¼. Section 18. $1.

April 28.—William A. Nims (single), to John A. Knudson; S½ of SE¼; $1.

April 28.—Knute Brown and William Brown; to Wm. H. Goeders and Clara B. Goeders; N½ of NE¼; Section 25. $1.00.

May 1.—Hover Mickelson and wife, to Emil J. Edmund; Beg. at a point on the Forty line 653 ft. due N. of SW corner of SE¼ of SE¼ of Section 2. N. on Forty line 21 rods. E. 18 rods. S. 21 rods. W. 18 rods to beginning. 2.58 acres. $700.

Town of Willmar

April 29.—C. A. Broman and wife, to Anton M. Reed and Alette Reed; Each an und. ½ interest in and to Lot 14 of Sub. of part N½ of NE¼; Section 22. $500.00.

Town of St. Johns

May 3.—Ed Holman and wife, to Ed Manley; SW¼; SW¼ of SE¼; SE¼ of NW¼; Section 7. 228.40 acres. $1.00.

Town of Harrison

May 1.—Thomas E. Barbeau and wife, to Magnus Nelson; Und. ¼ int. in and to SE¼; SW¼ of NE¼; Section 35. $8,700.

Town of Green Lake

April 26.—William F. Gratz and wife, to Iver S. Benson; Part of Gov't Lot 5. Com. at a point 280 ft. S. of N. line of Lake Ave South on Sec. line 84 ft. thence E. 172 ft. to S. line of Public Highway thence Northwesterly along S. line 190 ft. to beginning. Sec. 2. $1.

Town of Irving

April 28.—Nora U. Kullberg and husband, to Amanda O. Nelson; Und. 1-3 Int. in SW¼ of Section 4. 160 acres. $4,800.00.

Town of New London

April 29.—Haldor Honess (single) to Vincent J. Fernelius; S½ of W. 10 acres of W½ of SW¼ of SW¼; Sec. 13. 5 acres. $1.

Town of Roseville

April 27.—Catherine M. Wall (single) to L. H. Funderburk; NE¼ of Sec. 19. 160 acres. $13,500.

April 27.—Walter Wall (single) to L. H. Funderburk; SE¼. Section 19. SE¼; E½ of SW¼; SW¼ of SW¼; Section 18. 40 acres. $37,500.

Norway Lake

April 27.—Rasmus Olsen (widower), to Ole Rasmussen; E½ of NE¼ of SE¼ of NW¼. Section 3. 5 acres. $100.

Villages

Village of Lintonville

May 1.—George A. Weidner and wife, to George E. Perley; Lots 3 and 4. Blk. 3. $1.

Village of Spicer

April 26.—Arthur L. Dalein (single), to William H. Burghart; Lot 2, Block 2. Park Addition. $600.

April 30.—Samuel Anderson and wife to Frank G. Handy; Lots 4, 5 and 6. Block 1. Lake Front Addition. $4,300.

City of Willmar

April 27.—Carris S. Samuelson and wife, to William H. Burghart; Lot 5. Block 7. Glarum's Addition. $3,800.

April 27.—Anna M. Wolstrand (formerly Lundman) and husband; to Minnie Gray; Lot 3 and 4, Block 2, Spicer's Addition. $3,700.

April 28.—Daniel A. Murray to Gustaf A. Erickson; Lot 11, Block 2. Lots 1 and 2, Block 6. Erickson's Third Addition. $500.

April 29.—Anna M. Madison etal to John A. Dolbeck; Lots 3 and 4, Block B. Third Addition. $7,750.

May 1.—Olof A. Ferring (single) to Emma Mekeland; Lot 11, Block 6. Ferring's Second Addition. $285.00.

May 1.—Olof L. Erickson and wife, to Victor Theodore Berglund; Lot 3 and S½ of Lot 2. Block 89, First Addition. $4,600.00.

May 1.—Christina Skoolheim and husband, to Ruth Nelson; Lots 5 and 6. Lake Front Addition. $7,100.

May 1.—Charles G. Hoglund and wife to Mary Olander; Lot 11 and 12, Highland Addition $4,600.00.

May 3.—Gustaf A. Erickson and wife to Hildar N. Hoeglund; Lots 1 and 2. Block 6. Erickson's Third Addition. $500.

(First Publication April 28—2t)

BIDS FOR BONDS

Sealed bids will be received by the City Council of the City of Willmar, Minnesota, up to 8 o'clock p. m., May 10th, 1920, for the purchase of $5,000 bonds of said City of Willmar, to be issued for the purpose of raising a Larger Permanent Improvement Revolving Fund, according to Ordinance No. 181 of said City, and which proposition was duly approved by the voters of said City at the Annual City Election, held April 6th, 1920.

Such bonds to be issued in denominations of $1000 each, and are to be dated May 15th, 1920, and to become due on or before May 15, 1925, and bear interest at the rate of five (5) per cent per annum, payable May 1st, each year.

All bids to be sealed, addressed to the City Council of Willmar and must be marked "Bid for Bonds."

The Council reserves the right to reject any or all bids.

By Order of the City Council.
HANS GUNDERSON,
City Clerk.
Dated Willmar, Minn., April 24, 1920.

BIDS WANTED FOR CONSTRUCTING SIDEWALKS, CURBING AND STREET CROSSINGS

Sealed bids will be received by the City Council of the City of Willmar up to 8 o'clock p. m. on May 10, 1920, for constructing cement sidewalks, (cement blocks and soft walks), driveway crossings, curbing and cement street crossings, also for relaying and repairing of sidewalks.

Such bids to state price per square yard for cement sidewalks, driveway crossings and street crossings, and the price per foot for the curbing.

Said work and material used to be in accordance with specifications regulating the laying of sidewalks, now on file in the office of the City Clerk. (Specifications for constructing street cement cross-walks; 7 inches thick, as follows: 5 inches, 5 parts coarse gravel to one part Portland cement; 2 inches 1½ part screened sharp sand to one part Portland cement, bedding 12 inches sand.

A certified check for $100, payable to the City Treasurer of Willmar must accompany the bid. Contractor to also furnish a contract and guaranty bond for such work.

All bids to be sealed, addressed to the City Council, and marked "Bid for Cement Sidewalks."

The Council reserves the right to reject any or all bids.

Dated Willmar, April 27, 1920.
HANS GUNDERSON,
City Clerk.
2t.

GLYCERINE MIXTURE PREVENTS APPENDICITIS

Simple glycerine, buckthorn bark, etc., as mixed in Adler-i-ka, removes all foul, accumulated poisonous matter from BOTH upper and lower bowel and prevents appendicitis. Relieves ANY CASE gas on stomach or constipation. The INSTANT pleasant action of Adler-i-ka surprises both doctors and patients. A business man reports great benefit in a long standing case of indigestion and sour stomach. Carlson Brothers, druggists.

—A baby boy was born to Mr. and Mrs. Jens Hanson near Pennock, Sunday morning. The parties concerned are doing well.

(First Publication, April 28.—3t.)

AUDITOR'S NOTICE OF HEARING ON PETITION IN DITCH PROCEEDINGS.

State of Minnesota, County of Kandiyohi.—ss. Notice.

In the Matter of the Petition of John Swenson and others, for a Public Ditch in the Towns of Edwards and St. Johns, in the County of Kandiyohi, State of Minnesota, Designated and Numbered as County Ditch No. 48.

Notice is hereby given, That a petition has been filed in the office of the County Auditor of said county, praying for the construction of a public ditch, designated and numbered by the County Auditor of such county as County Ditch No. 48.

The commencement and general course of said ditch with is branches, laterals and forks, the description of lands over which said ditch system passes, as well as the several termini thereof, as shown by the engineer's and viewer's reports thereon and by the plat filed in the matter, is as follows:

Main Ditch

Commencing at a point 20 feet north and 200 feet west of the southeast corner of the SW¼ of SE¼, section 36, township 119, range 36; thence along the north side of the public highway on south line of said section 36 and section 35, and terminating in County Ditch No. 10.

Branch No. 1

Commencing near the northeast corner of the NW¼ of NE¼, section 2, township 118, range 36; thence north and terminating in Main Ditch at station 4 plus 50 feet.

Branch No. 2.

Commencing near the northwest corner of SW¼ of SW¼, section 36, township 119, range 36; thence southwesterly and terminating in the Main Ditch at station No. 12.

Branch No. 3

Commencing near the center of the NE¼ of NE¼, section 2, township 118, range 36; thence easterly and northerly and terminating in main ditch at station No. 26.

Branch No. 4

Commencing near the northeast corner of the SE¼ of NE¼, section 2, township 118, range 36; thence southeasterly and northeasterly across the W½ of NW¼, section one (1), township 118, range 36 and terminating in main ditch at station No. 33.

Branch No. 5

Commencing near the center of the S½ of NE¼ of SE¼, section 2, township 118, range 36; thence southerly across the E½ of SE¼, section 2, and the NE¼, section 11, township 118, range 36; thence easterly to a point near the center of NW¼, section 12, township 118, range 36; thence north across the N½ of NW¼, section 12, and the W½ of section 1, township 118, range 36, and terminating in main ditch at station No. 53.

Lateral No. 1 of Branch No. 5

Commencing near the southeast corner of the NE¼ of NW¼, section 1, township 118, range 36; thence northwesterly and terminating at station No. 9 of branch No. 5.

Lateral No. 2 of Branch No. 5

Commencing near the northeast corner of the NE¼ of SE¼, section 2, township 118, range 36; thence easterly and terminating at station No. 29 of Branch No. 5.

Lateral No. 3 of Branch No. 5

Commencing near the northeast corner of the NE¼ of NW¼, section 12, township 118, range 36; thence northwesterly and terminating at station No. 47 of Branch No. 5.

Lateral No. 4 of Branch No. 5

Commencing near the southeast corner of the NE¼ of NW¼, section 12, township 118, range 36; thence northwesterly and terminating at station No. 62 of Branch No. 5.

Proposed Lateral No. 5 of Branch No. 5

Commencing near the northeast corner of the NE¼ of SE¼, section 11, township 118, range 36; thence northeasterly and northwesterly and terminating at station No. 81 of Branch No. 5.

Fork No. 1 of Proposed Lateral No. 5 of Branch No. 5

Commencing near the center of the N½ of SW¼ of SW¼, section 12, township 118, range 36; thence north and terminating at about station No. 6 of proposed Lateral No. 5 of Branch No. 5.

Proposed Lateral No. 6 of Branch No. 5

Commencing near the southeast corner of the NE¼ of SE¼, section 2, township 118, range 36; thence easterly and terminating at station No. 41 of Branch No. 5.

Branch No. 6

Commencing at northeast corner of the SE¼ of SW¼, section 1, township 118, range 36; thence northerly and terminating at station No. 42 of main ditch.

Lateral No. 1 of Branch No. 6

Commencing near the center of the NE¼ of SE¼, section 1, township 118, range 36; thence northerly and northwesterly and terminating at station No. 15 of Branch No. 6.

Lateral No. 2 of Branch No. 6

Commencing near the southwest corner of the NW¼ of SE¼, section 1, township 118, range 36; thence northwesterly and terminating at Station No. 36 of Branch No. 6.

Proposed Fork No. 1 of Lateral No. 2 of Branch No. 6

Commencing near the center of the S½ of NW¼ of SE¼, section 1, township 118, range 36; thence northwesterly and southwesterly and terminating at station No. 3 of Lateral No. 2 of Branch No. 6, all as appears by the reports of the engineer and viewers hereinafter mentioned, and that the names of the owners of the lands and the names of the Municipal and other corporations that will be affected by the construction of said ditch, as appears in the report of the Viewers, hereinafter mentioned, are as follows, to-wit: Ezra Barker, Spicer Land Company, Jimmie Mead and Miles Mead, J. C. Mead, Axel Ekdahl, Otto M. Jorgenson, Patrick J. Coyne, F. H. Borchart, John Swenson, Victor N. Isaacson, Charley Isaacson, Sewel L. Mathre, A. T. Wherry, S. P. Eckholm, D. W. Fults, Isaac De Visher, Sr., Isaac De Visher Jr., Christian De Visher, Charles A. Isaacson, Evan Erickson, John M. Spicer, C. J. Birkeland, L. L. Barber, Trustees First Presbyterian Church of Willmar, Township of Edwards, Township of St. Johns, Great Northern Railway Company;

That the Engineer appointed by the County Board of said County to make a survey of the route of said ditch has completed his work and made due report thereon, and filed the same in the office of said County Auditor; And that the Viewers appointed by said County Board and said County Auditor to view the same have completed their work and filed their report thereon in the office of said County Auditor.

And that, therefore, the County Board of Kandiyohi County, State of Minnesota, will hold a special meeting on Friday the 21st day of May, 1920, at the County Auditor's Office in the City of Willmar in said County, at 2 o'clock P. M. of said day for hearing and consideration of said petition and of said surveyor's and viewer's report thereon; And that all persons interested in the construction of said ditch are invited to appear and be heard by and before said County Board at said time for or against the construction of said ditch.

Dated at the County Auditor's Office, Willmar, Minnesota, this 26th day of April, A. D. 1920.

SAMUEL NELSON,
County Auditor, Kandiyohi County, Minnesota.
(Seal)

FOXY GRANDPA knows who's who in Willmar. Read who they are in Tribune May 12th.

WAIT--DON'T OPERATE

A Doctor's Prescription for Dissolving Gall Stones

One box gives instant relief in all cases of **GALL-STONES**, liver and stomach troubles, such as indigestion, dyspepsia, chronic appendicitis, gas and sour stomach, ulcers, catarrh, pains in stomach and back, belching, constipation, etc.

Get a box of **STO-LI-GAL** from your druggist today. Price $1.00. Mfg. by **DIGESTIVE CHEMICAL CO., ST. PAUL MINNESOTA.**

Sold by F. J. Hallin, Willmar, by J. P. Olson at New London; Anderson Bros., at Spicer; also at Pennock, Raymond and Atwater.

Johnson-Thorseth

On Satruday, April 24th, occurred the marriage, in this village, of Miss Clara Thorseth and Mr. Clarence Johnson, Rev. Paul Stephens officiating. The bride is a daughter of Mr. and Mrs. Ole Thorseth, residing northwest of this place while the groom is a resident of Willmar, where he is employed. They will make their home at Willmar.—Kerkhoven Banner.

(First Publication, April 21.—3t.)

NOTICE OF EXPIRATION OF REDEMPTION. NO. 4.

Office of County Auditor, County of Kandiyohi.

To James G. Reid:

You are hereby notified that the following described piece or parcel of land, situated in the County of Kandiyohi, State of Minnesota, and known and described as follows, to-wit:

The Southeast quarter of the Northeast quarter, (SE¼ of NE¼), Section 28, Township 122, Range 34, is now assessed in your name.

That on the 11th day of May, A. D. 1914, at a sale of land pursuant to the real estate tax judgment duly given and made in and by the District Court in and for said County of Kandiyohi, on the 19th day of March, A. D. 1914, in proceedings to enforce the payment of taxes delinquent upon real estate for the year A. D. 1912, for said County of Kandiyohi, the above described piece or parcel of land was sold for the sum of Four and 46|100 Dollars.

That the certificate of sale for said piece or parcel of land executed and delivered by said County Auditor upon said sale last above mentioned has been presented to me at my office by the holder thereof for the purpose of having notice of expiration of time for redemption from said tax sale of said property given and served; And that the amount required to redeem said piece or parcel of land from said tax sale, exclusive of the costs to accrue upon said notice, is the sum of $4.46, together with interest thereon at the rate of 12 per cent per annum from the 11th day of May, A. D. 1914, until the day such redemption is made.

An the further sum of $6.12, being the amount of the delinquent taxes for the year 1913, upon said premises paid by the purchaser at said tax sale, together with interest on said last named amount at the rate of 12 per cent per annum from the 15th day of January, A. D. 1915, until the day such redemption is made.

And the further sum of $5.29, being the amount of the delinquent taxes for the year 1914, upon said premises paid by the purchaser at said tax sale, together with interest on said last named amount at the rate of 12 per cent per annum from the 13th day of January, A. D. 1916, until the day such redemption is made.

And the further sum of $5.83, being the amount of the delinquent taxes for the year 1915, upon said premises paid by the purchaser at said tax sale, together with interest on said last named amount at the rate of 12 per cent per annum from the 10th day of January, A. D. 1917, until the day such redemption is made.

And the further sum of $6.74, being the amount of the delinquent taxes for the year 1916, upon said premises paid by the purchaser at said tax sale, together with interest on said last named amount at the rate of 12 per cent per annum from the 16th day of January, A. D. 1918, until the day such redemption is made.

And the further sum of $7.72, being the amount of the delinquent taxes for the year 1917, upon said premises paid by the purchaser at said tax sale, together with interest on said last named amount at the rate of 12 per cent per annum from the 16th day of January, A. D. 1919, until the day such redemption is made.

And the further sum of $5.75, being the amount of the delinquent taxes for the year 1918, upon said premises paid by the purchaser at said tax sale, together with interest on said last named amount at the rate of 12 per cent per annum from the 16th day of January, A. D. 1920, until the day such redemption is made.

That the time for the redemption of said piece or parcel of land from said tax sale will expire sixty (60) days after service of this notice and the filing of proof of such service in my office.

Witness my hand and seal of office this 5th day of April, A. D. 1920.

SAMUEL NELSON,
(Seal) Auditor of Kandiyohi County, Minnesota.

(Grove City Times)

Mrs. N. Lagergren visited at Atwater Tuesday.

A girl was born to Mr. and Mrs. Hilding Schmidt Saturday.

Harry Boodelson, who is employed at Kandiyohi, was an over Sunday visitor at the home of his parents here.

A beautiful product of hat handicraft. It's unusual excellence is heightened by the all silk trimmings.

Some baby!

WEUM-ELKJER CO.

ASPIRIN FOR HEADACHE

Name "Bayer" is on Genuine Aspirin—say Bayer

Insist on "Bayer Tablets of Aspirin" in a "Bayer package," containing proper directions for Headache, Colds, Pain, Neuralgia, Lumbago, and Rheumatism. Name "Bayer" means genuine Aspirin prescribed by physicians for nineteen years. Handy tin boxes of 12 tablets cost few cents. Aspirin is trade mark of Bayer Manufacture of Monoaceticacidester of Salicylicacid.

(First Publication April 21.—4t.)

ORDER FOR HEARING ON PETITION FOR DETERMINATION OF DESCENT OF LAND.

State of Minnesota, County of Kandiyohi.—ss. In Probate Court.

In the Matter of the Estate of A. C. Smith also known as Abner C. Smith, Decedent.

The petition of John A. Forsberg having been filed in this Court, representing, among other things, that the above named decedent died more than five years prior to the filing of said petition, leaving a last will and testament, which was admitted to probate by the Probate Court of Meeker County, Minnesota, a certified copy of which is presented with said petition and filed herein; that no Final Decree has ever been made covering certain lands in said petition described, lying and being in said County of Kandiyohi, in which lands said petitioner has or claims to have an interest and praying that the descent of said real estate be determined by this Court and the same assigned to the persons thereunto entitled.

It Is Ordered, That said petition be heard by this Court, at the Probate Court Room in the Court House in the City of Willmar, in the County of Kandiyohi, State of Minnesota, on the 17th day of May, 1920, at two o'clock P. M., and that notice of the time and place of said hearing be given to all persons interested in said matter, by the publication of this order, once each week for three successive weeks prior to the date of said hearing in the Willmar Tribune, a weekly newspaper published and printed at Willmar, in said County.

Dated April 17th, 1920.

T. O. GILBERT,
(Seal) Judge of Probate Court.
R. W. Stanford, Attorney,

ORDER APPOINTING ENGINEER IN PRELIMINARY DITCH PROCEEDINGS

In the Matter of the Petition of Thomas E. Barbeau and Others for Locating and Constructing County Ditch No. 50 in the County of Kandiyohi, and State of Minnesota:

STATE OF MINNESOTA, County of Kandiyohi.—ss.

Whereas, A petition bearing date the 19th day of March 1920, signed by Thomas E. Barbeau and others praying for the establishment of a certain ditch in said County, designated and numbered by the County Auditor as County Ditch No. 50 the route of which is fully described in said petition, and a proper bond accompanying the same, have been filed with the County Auditor of this County, as by law required:

Now, Therefore, It is hereby ordered by the County Board of this County at a special session held this day, that J. A. Rowat, Willmar, Minnesota, be and is hereby appointed as a competent and experienced civil engineer to examine into all matters named and referred to in said petition and to make such preliminary survey of the territory likely to be affected by the proposed improvement so as to determine as to the necessity, practicability and advisability of the proposed improvement, or such different or changed plan as may be recommended by him, as provided and specified in and by Chapter 230 of the General Laws of 1905, as amended; and after completing his duties as such engineer to make and file his report with the County Auditor of said County as soon as practicable.

Dated April 21st, 1920.
By the Board,

N. B. JOHNSON,
Chairman County Board.
of Kandiyohi County.
Attest: SAMUEL NELSON,
County Auditor.
(Seal).

(First Publication April 14.—4t.)

ORDER LIMITING TIME TO FILE CLAIMS, AND FOR HEARING THEREON.

Estate of Pernilla Bjelkengren, Decedent.

State of Minnesota, County of Kandiyohi. In Probate Court.

In the Matter of the Estate of Pernilla Bjelkengren, Decedent.

Letters Testamentary this day having been granted to Peter N. Nelson, and it appearing by affidavit of the representative that there are no debts of said decedent.

It Is Ordered, That the time within which all creditors of the above named decedent may present claims against her estate in this court, be, and the same hereby is, limited to three months from and after the date hereof; and that Monday the 19th day of July 1920, at 2 o'clock P. M., in the Probate Court Rooms at the Court House at Willmar in said County, be, and the same hereby is fixed and appointed as the time and place for hearing upon and the examination, adjustment and allowance of such claims as shall be presented within the time aforesaid.

Let notice hereof be given by the publication of this order in The Willmar Tribune as provided by law.

Dated April 12th, 1920.
IDA A. SANDERSON,
(Seal) Clerk of Probate Court.
Charles Johnson Attorney,
Willmar, Minn.

(First Publication April 14.—4t.)

CITATION FOR HEARING ON PETITION FOR ADMINISTRATION.

Estate of Edward Johnson, Decedent.

State of Minnesota, County of Kandiyohi. In Probate Court.

In the Matter of the Estate of Edward Johnson, Decedent.

The State of Minnesota, To all persons interested in the granting of administration of the estate of said decedent. The petition of Edward Johnson having been filed in this court, representing that Edward Johnson, then a resident of the County of Kandiyohi, State of Minnesota, died intestate on the 27th day of September 1915; and praying that letters of administration of his estate be granted to Edward Johnson; and the court having fixed the time and place for hearing said petition.

Therefore, You, and Each of You, are hereby cited and required to show cause, if any you have; before this court at the Probate Court Rooms in the Court House, in the City of Willmar in the County of Kandiyohi, State of Minnesota, on the 10th day of May 1920, at 2 o'clock P. M., why said petition should not be granted.

Witness, the Judge of said Court, and the Seal of said Court, this 12th day of April 1920.

IDA A SANDERSON,
Clerk of Probate Court.
(Court Seal)
Charles Johnson,
Attorney for Petitioner,
Willmar, Minn.

(First Publication April 28—4t.)

ORDER LIMITING TIME TO FILE CLAIMS WITHIN THREE MONTHS AND FOR HEARING THEREON

Estate of Karl A. Adolphson, also known as Carl Adolphson, Decedent.

STATE OF MINNESOTA, County of Kandiyohi—ss. In Probate Court.

In the matter of the Estate of Karl A. Adolfson also known as Carl Adolphson, Decedent.

Letters Testamentary this day having been granted to C. A. Harrison and it appearing by the affidavit of said representative that there are no debts of said decedent;

It is Ordered, That the time within which all creditors of the above named decedent may present claims against his estate in this Court, be, and the same hereby is, limited to three months from and after the date hereof; and that Monday the 2nd day of August, 1920, at 2 o'clock p. m., in the Probate Court Rooms at the Court House at Willmar in said County be, and the same hereby is, fixed and appointed as the time and place for hearing upon and the examination, adjustment and allowance of such claims as shall be presented within the time aforesaid.

Let notice hereof be given by the publication of this order in The Willmar Tribune as provided by law.

Dated April 27th, 1920.
IDA A. SANDERSON,
(Seal) Clerk of Probate Court.
Charles Johnson,
Attorney,
Willmar, Minn.

—Miss Stella Berg returned to her home in Tripolis last Sunday evening after a few days' visit with her sister Miss Luella of Willmar.

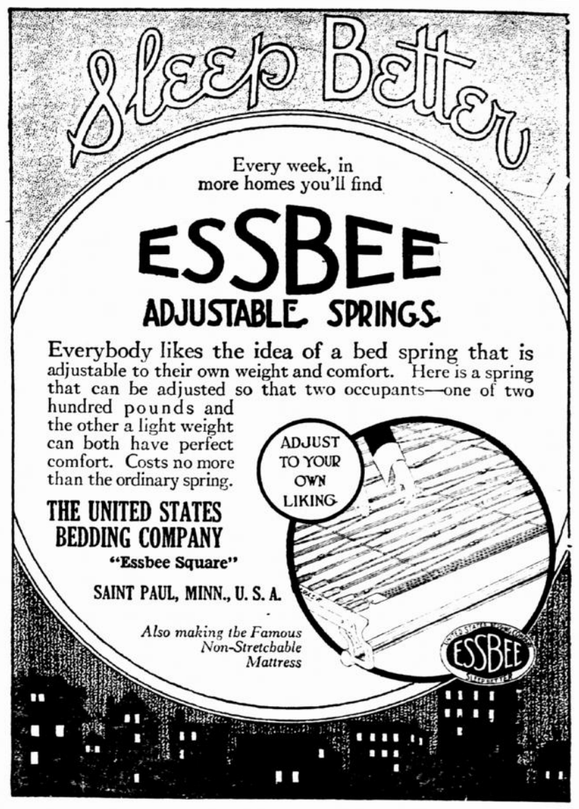

(First Publication April 21.—4t.)

ORDER FOR HEARING PETITION FOR THE CORRECTION OF DEFECTIVE PROBATE PROCEEDINGS.

State of Minnesota. County of Kandiyohi.—ss. In Probate Court.

Special Term, April 17th, 1920.

In the Matter of the Estate of Peter Forsberg, Deceased.

On Reading and Filing the Petition of John A. Forsberg representing, among other things, that said estate was probated in said County and that said Court during the process of said probate made and entered its final decree, decreeing to certain heirs the West Half (W½) of Lot Thirty-one (31) of Section 36, Township 119, Range 34, Kandiyohi County, Minnesota; that said final decree is incorrect and erroneous in this, that deceased, long prior to his death, had parted with title to the South Half (S½) of West Half (W½) of said Lot Thirty-one (31) and at the time of his said death he was the owner of only the North Half (N½) of the West Half (W½) of said Lot Thirty-one (31); that in truth and in fact the final decree should assign and decree to the persons entitled thereto only the North Half (N½) of the West Half (W½) of said Lot Thirty-one (31), of Township 119, Range 34, Kandiyohi County, Minnesota, and praying that said decree be corrected, modified and amended to conform to said facts.

It Is Ordered, That the said petition be heard before this Court on Monday the 17th day of May A. D. 1920, at 2 o'clock in the afternoon, at the Probate Office in the City of Willmar in said County.

And it Is Further Ordered, That notice of the time and place of said hearing be given to all persons interested in said matter, by the publication of this order, once each week for three successive weeks prior to the date of said hearing in the Willmar Tribune, a weekly newspaper printed and published at Willmar, in said County.

Dated at Willmar, Minn., the 17th day of April A. D. 1920.

By the Court:

T. O. GILBERT,
(Seal) Judge of Probate Court.
R. W. Stanford, Attorney.

Maynard News.—Mrs. Hougen Dockenen and little girl of Willmar arrived here yesterday for a visit at the O. J. Hart family and other relatives.

Olivia Times.—A surprise party was given at O. Kingstrom's Tuesday night in honor of Miss Mabel Kalberg, it being her birthday. A large crowd was present and everybody had an enjoyable time.

VERIFICATION OF CURRENT TAX COLLECTIONS BY BOARD OF AUDIT.

To the Honorable Board of County Commissioners,
Kandiyohi County, Minnesota.

Gentlemen:

The Board of Audit of Kandiyohi County, respectfully report to your Honorable Body that they have examined the books, accounts and vouchers of the County Treasurer, counted and ascertained the kind, description, and amount of funds in the treasury of said county, or belonging thereto, for the period from Jan. 5th 1920 to February 29th, 1920, both days inclusive. We find the Treasurer charged with the Tax Levy for 1919 as follows:

Tax Levy, 1920	$557,808.03
Total Debit	557,808.03
Taxes colected	146,565.56
Total Credit	146,565.56
Balance Uncollected, March 1, 1920	411,242.47

We hereby certify that we have verified the correctness of the foregoing statement by checking the duplicate receipts with the tax books for the period above named.

SAMUEL NELSON,
County Auditor.
N. B. JOHNSON,
Chairman Board County Com'rs.
ED ANDERSON,
Clerk District Court.

(First Publication April 28—4t.)

CITATION FOR HEARING ON PETITION TO SELL LAND.

Estate of Norma Fern Stellmacher and Alice Lillian Stellmacher, Wards.

State of Minnesota, County of Kandiyohi In Probate Court.

In the Matter of the Estate of Norma Fern Stellmacher and Alice Lillian Stellmacher, Wards.

The State of Minnesota, To all persons interested in the selling of certain lands belonging to said Wards. The petition of Lillian V. Roske as representatives of the above named Wards, being duly filed in this Court, representing that it is necessary and for the best interests of said estate and of all interested therein that certain lands of said Wards described therein be sold and praying that a license be to her granted to sell the same.

Now Therefore, you and each of you, are hereby cited and required to show cause, if any you have before this court, at the Probate Court Rooms in the Court House, in City of Willmar, County of Kandiyohi, State of Minnesota, on the 17th day of May 1920, at 2 o'clock P. M., why the prayer of said petition should not be granted.

Witness the Judge of said Court, and the seal of said court, this 14th day of April 1920.

IDA A. SANDERSON,
Clerk of Probate Court.
(Court Seal)

No Gears to Strip

Less Trouble Less Expense

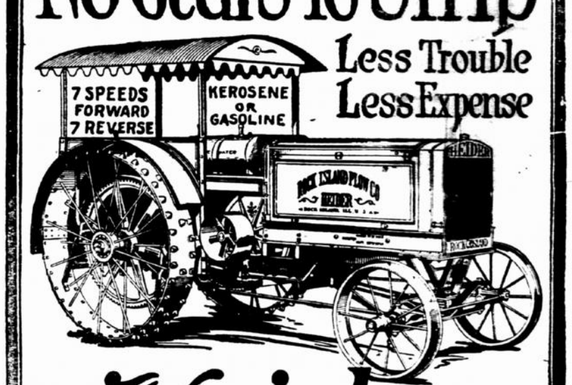

Heider

NO GEARS TO STRIP—One of the big features made possible by the HEIDER Patented Friction Drive—it also means less trouble and expense. And the best part of it is that the HEIDER Friction Transmission has "made good" for twelve years in every power use of the farm.

With the HEIDER there is only the fibre disc, attached right on to drive shaft, and two large metal discs. Fibre does the driving and the discs pass the power to drive wheels or belt pulley. Gears always in mesh, none to strip. Friction drive does away with clutch standard transmission and bevel gears. Three units in one. Loss of power eliminated—all the pull delivered at all times.

This type of drive gives you 7 speeds Forward and 7 Reverse, for either traction or belt work—the correct speed for every job. Standard throughout—4 wheels; 4-cylinder, heavy duty Waukesha motor, kerosene or gasoline; Dixie magneto; Kingston carburetor; Perfex radiator; big ball bearings; 3-point suspension.

A power plant that means work done on time at less expense. Model "C" 12-20. Model "D" 9-16.

Come in Tomorrow

Farmers' Co-Op. Elevator Co.
Willmar, Minn.

INTENTIONAL DUPLICATE EXPOSURE

DEFECTIVE PAGE