MY SAUCY, WITCHING LU.

I asked my little love one day,
My saucy, witching Lu,
"If she would be my own through life,
My angel good and true,"

But she tossed her nut-brown ringlets,
And said she "Did not care
To be an angel yet awhile,
This world seemed very fair."

Oh, Lu! My heartless, cruel one,
With mouth like Cupid's bow,
Why will you always laugh at me,
How can you treat me so?

Why will you lift that little nose
In haughtiest disdain;
Pray tell me that my pleadings dear,
Have not been all in vain?

She turned her merry eyes on me,
O'er-brimmed with fun and life,
"I cannot be your angel, Fred;
But—I will be your wife."

THE GLOBE.

Cordial Greetings wafted to us from Every Quarter,

Like Apples of Gold set in Pictures of Silver,

Speed and Encourage us in our Onward Progressive Way.

INVENTIVE GENIUS.
Aitkin Age.

If there is any one thing which we as Americans have just reason to feel proud of it is our inventive genius. No nation or people on earth have ever such fame and renown, or have given to humanity so many blessings and comforts through their inventions as the Americans. We who day by day and year by year receive the benefits of their use and whose lives are rendered more complete and happy every moment thereby do not appreciate their importance nor how burdensome would be our lives and daily toil if deprived of them. So habituated have we become to the announcement of some new and wonderful invention that nothing, no matter what department of business or labor it may revolutionize, creates more than a passing comment.

The world is to-day prepared to receive any announcement of an achievement of American inventive genius with the utmost credulity. There is apparently no absolute limit to its productive power, overthrowing the fine-spun theories of the scientists and overcoming the resistance of natural laws.

Although prepared from a careful perusal of the description of the fine new Hoe web perfecting press recently put in operation by the Globe Printing Company, of St. Paul, I was filled with awe and amazement as I stood beside it, a few mornings since, and saw it creating perfect and complete eight page newspapers at the rate of 20,000 per hour. A mass of finely wrought machinery, a man at a lever, a roll of white paper suspended above his head, was what I saw as I entered the press-room. The next instant the mass began to move, and at my feet the hundreds and thousands of perfect papers began to fall like the autumn leaves of the forest. The lightning rapidity of its motion, the perfection of its work, and the ease with which it is handled, alike claimed my astonishment and admiration. I'll tell the readers of the *Age* what I thought: The only difference between that press and the one upon which the *Age* is printed is that the one prints 20,000 an hour, while the other is in luck if it grinds out a thousand in twenty hours. This is a great age this nineteenth century.

AT THE FRONT OF AMERICAN JOURNALISM.
[Fargo Argus.]

The St. Paul GLOBE fully sustains the high anticipations had in regard to it as it emerged from the formative stages of metropolitan journalism into the broad and almost limitless sphere opened before it. With the finest mechanical facilities in the country and abundant resources, it has jumped to the front of American journalism. It has utilized and developed all the essentials for, and is now truly a great newspaper. It is the first of the great journals in the states to fully realize the fact that the grandest region in the limits of the republic is rapidly filling with a population unsurpassed for intelligence and enterprise, and has assigned a special department in its columns to their interest. This can be, and it is believed, is being made of vast advantage to Dakota and Montana. Through this thousands abroad learn of the life, development and resources of these magnificent territories. They hear of the success and prosperity of those who have cast their lots in these inviting fields, and watch the growth of villages, towns and cities, with a daily picturing of the wonderful movements that in a day as it were cause the wilderness to blossom as the rose and civilization and the best features of modern society to spring full handed and complete all over the boundless prairies. This can but be of great advantage to the territories, and The GLOBE merits large credit for its liberal and wise attention to the interests of the new realms of the Northwest.

"AS ITHERS SEE US,"
[Mankato Free Press.]

The St. Paul GLOBE of last Wednesday morning gives a most exhaustive account of the different industrie of our city, its prominent establishments, natural resources, shipping facilities, etc., and gives to its readers an accurate statement of the condition of affairs as the reporter found them here. In no other paper published outside of this city has there appeared such a thorough compilation of the different advantages of Mankato, and the GLOBE has earned no little credit for this stroke of enterprise. We should be pleased to clip extensively from the articles but must content ourselves and our readers by giving the conclusion of the writer.

BRIGHT, FRESH AND ABLE.
Austin Transcript.

The St. Paul Daily GLOBE, the Democratic organ of Minnesota, is in every sense of the word, a live newspaper. Its issues on the new $30,000 Hoe web perfecting printing press, are bright. fresh and able. It stands at the very front in enterprise, opposition to monopolies, and lavish expenditure to promote its efficiency. Its aim is to stand foremost among the great journals of the rising northwest. And yet the GLOBE is furnished at the surprisingly low rate of $6 per year. Our Democratic friends are to be congratulated on havingthe servicesof soable a paper.

DESERVES THE WIDEST POPULARITY.
Bloomington, Wis.. Record.

The St. Paul GLOBE with its mammoth new $30,000 press, new type and enlarged form is one of the prodigies of journalism. There is no better newspaper in the west than the GLOBE under this new departure and it deserves the widest popularity and most genuine success. At 75 cents a month the daily is the cheapest newspaper west of the Mississippi and it ought to be appreciated accordingly.

THE GLOBE CELEBRATION.
[St. Cloud Journal-Press.]

The St. Paul GLOBE, having finished its first half dozen years, and celebrating the event with a new Webb perfecting press costing $30,000, a new dress and a new office building, gives a sketch of the progress of the paper during this time. The capital stock of the GLOBE company is now $150,000, and its officers are: H. H. Sibley, President; P. H. Kelly, Vice-President; Albert Scheffer, Treasurer; H. P. Hall, Secretary and General Manager—all its officers and stockholders, with the exception of Mr. Scheffer, who has come into the true fold, being dyed-in-the-wool Democrats. The GLOBE has been much improved of late not only mechanically but in its general character as a newspaper, and promises still more in the same direction in the future.

DESCRIPTION OF MANKATO.
Mankato Review.

The St. Paul GLOBE of Wednesday last contains a ten column article descriptive of Mankato, well written and embodying many interesting facts about our young city. The general features of our geographical position, natural advantages and resources are of course well known to our local readers, but there is much in the facts and figures pertaining to business matters in the article of interest, that we feel justified in giving some extracts from it.

GOOD JUDGMENT AND SKILL.
Sleepy Eye Herald.

The St. Paul GLOBE has opened a department of news from Southern Minnesota which will be of interest to our readers in this section. It is similar to its department of news from Dakota and Montana and is prepared with good judgment and skill.

BEAUTIFUL APPEARANCE.
[Brookings (Dak.) Sentinel.]

The St. Paul GLOBE has lately purchased a $30,000 perfecting press and presents a beautiful appearance in its new dress. Of late the GLOBE has greatly improved in its general "make up" and is fast stepping to the front as an important feature in the newspaper world.

CONSTANTLY BEING IMPROVED.
Waseca Herald.

The St. Paul GLOBE stands in front rank as a newsy, readable daily paper, according to our idea, and is constantly being improved.

BEST DEMOCRATIC PAPER IN THE WEST.
[Prairie Du Chien Courier.]

We publish in this issue the prospectus of the St. Paul GLOBE, a metropolitan Democratic paper, and always teeming full of the latest and most reliable news. The company have just put in a $30,000 press, which prints both sides at once. The GLOBE is the best democratic paper in the west.

LEADING DEMOCRATIC PAPER OF THE NORTHWEST.
[Windham Co., Transcript (Danielsonville, Conn,]

The St. Paul (Minn.) Daily GLOBE—the leading Democratic paper of the Northwest, is now printed on a Hoe Perfecting press, recently purchased, and which is the third of the kind constructed. It has a capacity of producing 15,000 eight-page papers per hour—all cut, folded and pasted. George M. Stone is the cashier of this large newspaper establishment, whose yearly pay roll exceeds $75,000.

FIRST CLASS METROPOLITAN JOURNAL.
[Mazeppa Tribune.]

The St. Paul GLOBE has donned a new dress of clear and readable type, added some of the latest improved machinery, and is all in all a first-class metropolitan journal. The GLOBE prospectus will be found in another column of this issue. Subscriptions received at the office of this paper.

A SPLENDID PAPER.
[Waukon Democrat.]

We have made arrangements to supply any of our subscribers who may desire it, the St. Paul Weekly GLOBE, at 90 cents a year. The GLOBE is a large eight page paper, full of good sound democratic reading matter and general miscellaneous and latest news from all parts of the world. It is the largest weekly paper in the west. We can also furnish the Daily GLOBE, at 70 cents a month or one year for $5.50. It is a morning daily, larger than the Pioneer Press, which costs $10 a year, and is a splendid paper. If our democratic friends want a good western paper, aside from our Democrat, they should take the GLOBE. These terms are to our subscribers only.

LEADING DAILY OF THE NORTHWEST.
Park Rapids Hubbard County Enterprise.

The St. Paul GLOBE has of late been much improved, and deserves to take its place among the leading dailies of the northwest.

AUTHENTIC MARKET REPORTS,
Fisher, Polk County Bulletin.

The St. Paul GLOBE the father of northwest daily papers—outside of its political tendencies,—looks at us now with a new dress on and is printed at the rate of 15,000 copies per hour. Although Democratic it is often read by Republicans who are in search of facts. Its replete and authentic market reports are not equalled by any other paper in the entire northwest.

A GREAT NEWSPAPER.
Lake City Sentinel.

The new St. Paul GLOBE, may now be ranked right up along side of the greatest newspapers in the west. With its increase of capital stock, the addition of a $25,000 Hoe perfecting press, the enlargement of its editorial corps, its new dress of type, and enlargement there is nothing left to be desired. It is now a great newspaper, and should lead the van in Northwestern journalism, and be taken by every family in the state. Daily, seven papers per week $8.00; six issues, $6.00; the weekly GLOBE, only $1.15.

THE POINT PERCEIVED.
Winnebago City News.

The St. Paul GLOBE has opened up a "Southern Minnesota Department." H. P. Hall can perceive a point as quick as any one in the saintly city, and he recognizes that Southern Minnesota is coming to the front.

ENERGY AND BUSINESS TACT.
St. Charles Union.

The St. Paul Daily GLOBE has recently been enlarged and otherwise greatly improved in appearance. It is now printed on a new Hoe Perfecting press capable of throwing off 15,000 copies per hour. The GLOBE proprietors show great energy and business tact, and their paper is one of the best in the northwest.

HEADQUARTERS AT MANKATO.
[Mankato Review.]

The St. Paul morning dailies are both quite demonstrative in their affection for Mankato and southern Minnesota in general. The GLOBE has established a southern Minnesota department with headquarters at Mankato, in charge of a special reporter who collects and forwards daily the local news from this section. Our people seem pleased at this new and favorable change, and from eleven dailies the GLOBE has grown to eighty-odd. We shall not be surprised, in the prospective realization of the GLOBE'S prophesy of 50,000 inhabitants for Mankato in the next five years, to soon be able to announce that both these metropolitan dailies will move their establishments to Mankato, or discarding Minneapolis, print at the head of their papers, "published simultaneously at St. Paul and Mankato."

MANKATO DOTS.
Mankato Free Press.

The Mankato editor of the St. Paul GLOBE is respectfully informed that Mankato has a Building and Loan association, and more, it is in a healthy, prosperous condition. The aforesaid editor should also adopt some more appropriate name for our items than "Mankato Dots." We've got entirely too high up for "dots."

IT LOOKS LIKE BUSINESS.
Mankato Free Press.

The St. Paul Daily GLOBE has established a Southern Minnesota department, with headquarters for the managing editor at Mankato. This city will receive special attention at the GLOBE, and several of our business men are giving financial aid to the new departure in the way of advertisements and subscriptions.

Catarrh and Hay Fever.

For twenty years I was a sufferer from Catarrh of the head and throat in a very aggravated form, and during the summer with Hay Fever. I procured a bottle of Ely's Cream Balm, and after a few applications received decided benefit—was cured by one bottle. Have had no return of the complaint. CHARLOTTE PARKER, Waverly, N. Y. (Price 50 cents per bottle.)

A FAMOUS WOMAN.

Rosa Bonheur—The Life of the Idol of a Noted Family.

[Paris Letter to London World.]

"I shall never have time to do all that I have to do," is a favorite expression of Rosa Bonheur. Every winter the great artist suffers an attack of the same maledy. A few days ago she came from her home at Bye to pass a short time in Paris, she became dangerously ill, but, happily for her friends and the world, is much better. To-day Rosa Bonheur is fifty-one years old. Her profile in its severity resembles a little the Victor Hugo of thirty years ago. Occasionally the solemn expression of the face is changed by a smile like that of an lnfant, and then one sees the reflection of her goodness of heart and charity of soul. It is said that "the face is the mirror of the soul," and with her this remark holds true. The dark hair with which we are familiar in her photographs is now silver, but worn in the same manner—short and parted on the side. Rosa Bonheur is the idol of her family.

Her dwelling at Bye is approached by a road barricaded on either side by stone walls covered with vines. Long before arriving one hears growls, roars, barks, etc., for she has with her every variety of beast and bird, dogs, cats, horses cows, tigers, wolves geese, turkeys, &c. In the midst of all this noise lives the great animal painter. Naturally, she has never time to receive casual visits. The Empress Eugenie, who is very fond of her, never failed to ask permission to pay a visit. It was the Empress herself who placed the cross of the Legion of Honor on the breast of the great woman artist. Her life at Bye is like that of Noah in the ark. She is happy with her animals. and her constant association with them has rendered her very caressing in her manner towards human beings. From her infancy she has worked hard. At the age of eighteen she sold her pictures for 300 francs each. What a change! In 1853 a Belgian named Gambard bought the "Horse Fair" for $8,000, made a tour of the world with it, sold the engravings, and since that time has made a colossal fortune.

From the pictures of Rosa Bonheur she is better known in America and England than in France, because her pictures are bought by foreigners. The Luxumbourg has but one of her pictures—"The Ploughing in the Nivernais,"—and, in fact, she does not belong to herself. Her pictures are sold before they are painted, but she never delivers the work so long as she has a criticism to make—never until her conscience is fully satisfied. Rosa Bonheur wishes to live hidden from the public, never seeks popularity, loves her art for itself and not for the renown it brings her.

A Walking Skeleton.

Mr. E. Springer, of Mechanicsburg, Pa. writes: "I was afflicted with lung fever and abcess on lungs, and reduced to *a walking Skeleton*. Got a free trial bottle of Dr. King's New Discovery for Consumption, which did me so much good that I bought a dollar bottle. After using three bottles found myself once more a man, completely restored to health, with a hearty appetite, and a gain in flesh of 48 lbs." Call at Lambie & Bethune's Drug Store and get a trial bottle of this certain cure for all Lung Diseases. Large bottles $1.00.

The Reign of the Waistless Dress.

[Washington Letter in Indianapolis Journal.]

If, during this season of reflection, I were to be called upon to name some regrets I had over the customs or doings of the social season just passed I should name first the reign of the waistless dress. It is very remarkable how suddenly and how terribly this mode of dressing or rather not dressing, visited us. Last year the low corsage was seen very little, perhaps among a hundred people there would be one or two with bare shoulders and arms, but this year the number has increased tenfold, and at some receptions half of the ladies wore low waists. There is nothing prettier than a young girl with a square-neck dress and short sleeves, unless she be remarkably thin, and a girl with a white throat and plump arms is certainly allowed to show them, provided she finishes her waist-top with lace and appears modest with it all. It is better taste, however, even to wear the square neck, but no girl should allow herself to be the subject of remarks, as she certainly will if she indulges in the extreme bodice. Strange to say, the young ladies, with their fair, plump skins, are not the ones most seen in the "regulation court dress," but it is the middle-aged society women, whose skin is wrinkled, if the lady is thin, or looks yellow and thick, like parchment, if stout. They have not the modesty of their girlhood and forget that any one else has. It is my private opinion that any woman over forty years old who persists in wearing the low necked dress ought to be arrested. She never seems to be contented with a medium lowness but goes to the greatest extreme.

CHIT-CHAT FOR LADIES.

Charles Kingsley's daughter wrote "Mrs. Lorimer."

A woman started the first daily paper in the world in 1702 in London.

Mrs. Eliza Clarke has written a life of Susanna Wesley for the "Eminent Women" series.

Mary Wollstonecraft says that women as a sex are indolent, and that everything tends to make them so.

The Commeneement of the Woman's Medical College of Pennsylvania took place during the past week.

Elizabeth Stuart Phelps and Louisa M. Alcott write for the *Woman's Journal* and believe in its doctrines.

There is an old woman in New Orleans who can remember when three pirates were hung in Jackson Square in that city.

A "society gentleman" wants to know, you know, why women wear their sleeves so short as to show their vaccination scars.

There are eleven states in which women vote for school directors. Most people will be surprised to learn that Kentucky is one of the states.

Miss Kate Field is amusing herself by designing her funeral urn, it is said. Might one ask if it is to be a specimen of American lady-pottery ware?

Susan B. Anthony is writing a book about women in Europe. Susan's latter days promise to be her best days and nobody grudges them to her.

It is borne in on the Indianapolis *Times* to remark that if some men treated their wives as well as they do their servant girls there would be fewer divorces.

The daughter of Rev. E. P. Roe, the novelist, gives promise of being a novelist too. She is only seventeen years old, but she has already written an acceptable story called "Quits" for the Chicago *Current*.

Classing women who never marry by their complexion, it is said there are more blondes than brunettes among them. This is supposed to be due to the preference of marrying men for brunettes. But perhaps the women who do not marry fade out.

Women are employed in considerable numbers in mechanical drawing in Great Britian. They make drawings of machinery, steam boilers, &c., and give excellent satisfaction. They have been tried chiefly in shipbuilding and engineering offices.

In Dakota married women retain their own real and personal property, and may make contracts, sue and be sued, as if single. Neither husband nor wife has any interest in the property of the other. Dower and courtesy are abolished. Go west.

The first woman to serve as public school trustee in Quincy, Mass., is Mrs. F. A. Claflin, recently elected to that position. In Philadelphia Mrs. L. M. B. Mitchell has been re-elected school director. Mrs. Mitchell has been a teacher herself and filled her position as member of the board with great acceptance.

More examinations have been thrown open to women at Oxford, England. Hereafter the regular university examinations in mathematics, modern history and natural science will be free to them. Higher education for women is steadily gaining ground. Perhaps the poor things will get more gray matter in their brains by and by if this thing continues.

The most prolific and industrious living writer outside of a newspaper office is undoubtedly Mrs. Oliphant, the novelist. Like Anthony Trollope she can carry on three serial stories at once. Besides a great number of novels, she has written essays, travels, criticisms, &c., almost without end. Also her work rises to a higher standard as she grows older, which cannot be said of all writers.

A western woman writes a pleasant letter telling how, years ago, she learned the budding and grafting of fruit trees. She hated teaching and persuaded her father to let her help him in his fruit nursery. She had excellent success from the beginning and afterwards learned "all the niceties of grafting, from an orange tree down to an apple root." She found the business both pleasant and profitable and one which women could work at as well as men.

Princess Christian, "with a council of titled ladies," fancies she has been doing great things for poor London shop-girls. She has opened a lodging-house for them. It has accommodations for forty inmates. She gives them "semi-private bedrooms" and charges them $1 a week for it, which is quite half of what they earn. Like some of her relatives, Princess Christian has a frugal mind. But how thankful these girls of the lower classes ought to be to the titled ladies who take such an interest in them!

Her Pocket-Book.

[Boston Globe.]

"How amusing to notice as one walks the crowded streets how that nearly every lady carries her pocket-book in her hand. But for the well-known fact that they generally have very little money in them, and are mainly stuffed out with receipts for cake, memoranda of articles to be gotten while shopping, bits of poetry cut from newspapers and such trifles, valuable only to the owners, we can think of no greater temptation to the street thief than to snatch from their slender fingers the lightly held articles. Then, as though women hadn't care enough about their clothes, they generally carry a few small packages besides. It is almost a rarity to see a man go along the street with his arms fettered with bundles; it is almost an equal rarity to see a woman entirely free from them. Hence a walk usually invigorates a man and fatigues a woman. The main difference is in pockets. Every possible nook and corner of a man's suit that can be so utilized has a neat, safe, substantial pocket in it. He puts his watch, his money, his handkerchief, his knife and all other little personal conveniences safely away in these; he has no further concern for their safety. He is not constantly asking, "Did I lay down my purse here?" or "Have you seen my handkerchief?" His clothes are organized just like his work.

Thousands Say So.

W. T. Atkins, Girard, Kan. writes: "I never hesitate to recommend your Electric Bitters to my customers, they give entire satisfaction and are rapid sellers." Electric Bitters are the purest and best medicine known and will positively cure Kidney and Liver complaints. Purify the blood and regulate the bowels. No family can afford to be without them. They will save hundreds of dollars in doctor's bills every year. Sold at fifty cents a bottle by Lambie & Bethune.

BRIEFS OF NEWS.

The Union Base ball club association has adopted a schedule of matches.

The Sharon divorce case is still progressing in San Francisco, but the testimony is very humdrum.

The Joliet Steel works have had a settlement of their strike, and the mills open next week.

The Pool mines have accepted the reduction, and have gone to work to get coal out at 3 cents per bushel.

Near Baton Rouge there has been another crevasse in the levee which is likely to flood a large area of country.

At Washington, La., the rainfall for the past 48 hours is over eight inches. The streams are very high and the rivers are rising rapidly.

Slosson's challange to play both Sexton and Schaefer 3 games of billiards is issued, and $500 forfeit deposited. Games to be played in Chicago.

At Dayton, Ohio, an engine, owing to a broken rail, plunged over a bridge, completely wrecking the engine and injuring the engineer and firemen.

The citizens of Wilkesbarre, Pa., in mass meeting have pledged to support Judge Centin in reducing the number of liquor licenses and enforcing the law.

The eastern window glass manufactures are selling 10 per cent below Pittsburg, and if the cut cannot be stopped the Pittsburg men will have to shut down.

The first train from El Paso direct to the city of Mexico, left yesterday morning. They expect to take four and a half days this trip, but afterwards only half that time.

At Pittsburg, Pa., an unknown person turned a switch at Perry street, wrecking a locomotive and tender. The passenger train south bound is detained until to-day.

Tuesday morning there was a severe storm at Morgan City, La., which demolished several small houses and fences, unroofed large buildings besides other damage.

Gordon, a Spiritualist was giving an exhibition in Philadelphia Tuesday night, when the reporters present caught him enrobed in all his paraphernalia and exposed him.

At Baltimore, Md., Christian Lembke who was arrested on the steamer Nurnburg, on her arrival from Germany, for burglary, robbery and forgery, was taken to Akron, Ohio last evening.

Two little colored children were murdered and two others mortally wounded near Augusta, Ga., yesterday. The father and mother were in a field at work when the crime was committed.

The Governor of Kansas speaks very highly of the manner in which the farmers in the district infected with the foot and mouth disease, have observed the quarantine measures, and cooperated with the authorities.

Peter Meyers, an inmate of the soldiers home at Dayton, Ohio, was found dead on the front porch of a saloon near the home, with evidence of foul play. Two men were seen to lead him there and lay him down.

Tiller and McFadden, the arrested express robbers, were with the officials of the express Co., in the office of the chief of police at St. Louis, but Tiller said he had no accomplice and McFadden said he knew nothing about it. $15,000 is missing yet.

Charles Warner, an insane German, who has relatives in Toledo, Ohio, arrived in that city lately from Hamburg. It is believed his friends in Germany shipped him to get rid of him. He was examined yesterday and was adjudged insane, and he will be shipped back.

The passengers on board the Sereamer at Woodshole Mass., claims that they are not bandits. The say they are going to San Domingo, via Boston and New York, to work, and that they have plenty of money. The men are a rough looking set. There are also four women and six babies.

Col. Mansfield, (U. S.) engineer in charge of Galveston Harbor, says the work can be done for 10 per cent. of the amount that Capt Eads wants for the same. With $50,000 in three months he could make a practical benefit, and in a year have twenty-five feet of water on the bar, and that five or ten feet more could be easily accomplished.

On the train last evening from Philadelphia to Wilmington, Del., a thief seized a valise containing $5,000 which had been received from the treasury department, and threw it out of the car window to a confederate, who grabbed it. The owner jumped off, pursued the thief, firing his pistol at him, and recovering the valise.

At Homer, La., Jim Miller, who some time ago had a difficulty with a colored man named Green, was shot and dangerously wounded by Green, whilst he was hunting with a party of friends. A party of whites went out to his house to arrest him, when he fired into the party mortally wounding a nephew of Senator Blackburn of Little Rock. When caught he will be lynched.

At Boston, the Veterinary Association has passed a strong resolution condeming the (U. S.) government for not having official men in charge of quarantine stations, as, if such had been employed, the foot and mouth disease would not have obtained a foothold in Maine. They also say, that the manure on the premises near Portland, where the cattle were should be burned, as well as the hay and food, and that the cars on which they were moved should be disenfected. They charge the government with the monetary loss.

HOSTETTER'S CELEBRATED STOMACH BITTERS

The want of a reliable diuretic which, while acting as a stimulant of the kidneys, neither excites nor irritates them, was long since supplied by Hostetter's Stomach Bitters. This fine medicine exerts the requisite degree of stimulation upon these organs, without producing irritation, and is, therefore, far better adapted for the purpose than unmedicated excitants often resorted to. Dyspepsia, fever and ague, and kindred diseases, are all cured by it. For sale by druggists and dealers generally.

STATE OF MINNESOTA—COUNTY OF RAMSEY ss—District Court, Second Judicial District.
John B. Olivier, plaintiff, against Francis A. Rouleau, defendant.

SUMMONS.

The State of Minnesota to the above named defendant:

You are hereby summoned and required to answer the complaint in this action, filed in the clerk's office of Ramsey county district court, and to serve a copy of your answer to said complaint on the subscriber, at his office in Saint Paul, in Ramsey county and state aforesaid, within twenty days after the service of this summons upon you, exclusive of the day of such service; and, if you fail to answer the said complaint within the time aforesaid, the plaintiff in this action will demand judgment against you for the sum of four hundred and eighty-two dollars and twenty-six cents ($482.26), together with the costs and disbursements in this action.

Dated February 4th, 1884.

WILLIAM M. CARSON,
mar6-thur-7w Plaintiff's Attorney, St. Paul, Minn

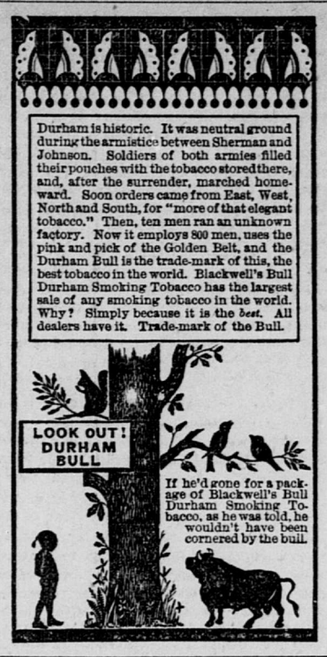

CONTRACT WORK.

Paving Third Street.

OFFICE OF THE BOARD OF PUBLIC WORKS, CITY OF ST. PAUL, MINN., March 18, 1884.

Sealed bids will be received by the Board of Public Works in and for the corporation of the City of St. Paul, Minnesota, at their office in said City, until 12 m. on the 31st day of March, A. D., 1884, for the paving of Third street, from Sibley street to Pleasant avenue, in said city, with cedar blocks and granite curbs, and the construction of the necessary retaining wall on a line ten (10) feet in the street, between St. Peter and Market streets, according to plans and specifications on file in the office of said Board.

A bond with at least two (2) sureties in a sum of at least twenty (20) per cent. of the gross amount bid, must accompany each bid.

The said Board reserves the right to reject any or all bids.

JOHN FARRINGTON, President.
Official: R. L. GORMAN,
Clerk Board of Public Works.
79-89

CONTRACT WORK.

Construction of Sidewalks for the Year 1884.

OFFICE OF THE BOARD OF PUBLIC WORKS, CITY OF ST. PAUL, MINN., March 18, 1884.

Sealed bids will be received by the Board of Public Works in, and for the corporation of the City of St. Paul, Minnesota, at their office, in said city, until 12 m. on the 31st day of March, A. D., 1884, for the construction, relaying and repairing of such sidewalks as may be ordered built, relaid or repaired by the Common Council of the City of St, Paul, from the 1st day of April to the 1st day of November, 1884, according to general plans and specifications on file in the office of said Board.

A bond with two responsible sureties in the sum of five thousand dollars, ($5,000,) must accompany each bid.

The said Board reserves the right to reject any or all bids.

JOHN FARRINGTON, President.
Official: R. L. GORMAN,
Clerk Board of Public Works. 79-89

DUKE F. SMITH

INSTRUCTOR OF

PIANO-FORTE.

Pupil of the eminent pianist, and teacher, S. B. Mills, of New York, and for several years a teacher in well known educational institutions, and of private classes, most respectfully tenders his services to those desiring a thoroughly competent, experienced and conscientious teacher.

Headquarters at

NATHAN FORDS,

No. 96 East Third St.

FUEL DEALERS.

Full Weight and Measure Guaranteed by

GRIGGS & FOSTER,

41 East Third Street.
Established in 1864.

Coal & Wood

Dry body Maple, $6.50 per cord. An excellent quality of White Oak, $5 per cord, equal to maple. Dry Pine Slabs, $3.

☞ Orders can be left with Jellett & Co., corner Seventh and Wacouta.

COSTUMES.

Theatrical and Masquerade EMPORIUM,

10 West Third street, St. Paul.

I respectfully invite the attention of ladies and gentlemen to my large, most complete and elegant stock of new Masquerade Costumes, for balls, parties, theatrical performances, old folks' concerts, tableaus, &c.

Masks at wholesale.

Country parties, send for list and prices.

P. J. GIESEN.

MUSIC.

LAURA W. HALL,

MUSIC ROOMS 102 WESTERN AVENUE,
Head of Ashland Avenue, St. Anthony Hill,
ST. PAUL,

TEACHER OF

PIANO, ORGAN AND HARMONY

THOROUGH INSTRUCTION GUARANTEED.

References: MISS MARIE GEIST, Principal of Musical Conservatory, No. 127 West Third street, St. Paul; also on personal application, reference to the numerous families whose daughters she has taught and is now teaching will be given.

Also, Agent for "Brainard's Musical World," the oldest and best musical journal published. Subscription $1.50 per annum.

TO THE PUBLIC.

We, the undersigned liverymen of St. Paul, having the finest carriages and hearses in the city, do hereby agree to furnish carriages and hearses for funerals at the following prices, viz:

Morning's carriages, $2.00 each.
" hearses, 3.00 "
Afternoon's carriages, 3.00 "
" hearses, 4.00 "

KIMBLE P. CULLEN, 23 & 25 West Fohrth St.
W. L. NICHOLS, 34 West Fourth street,
J. F. ALEXANDER, Cor. Eighth and Sibley Sts.
E. W. SHIRK, Overpeck's old stand.
GEO. W. TURNBULL, 343 Exchange street.
HEWSON C. SEMPLE, Cor. Tenth and Pine.
32

QUINBY & ABBOTT,

(Successors to Stees Bros.),

FURNISHING UNDERTAKERS

AND

Funeral Directors,

Corner Third and Minnesota Streets.

76-1mo

LEGAL.

STATE OF MINNESOTA, COUNTY OF RAMSEY —ss. In Probate Court, special term, March 18, 1884.

In the matter of the estate of Hattie Parks, deceased.

On reading and filing the petition of Mary Thomas, of Hennepin county, in said state, representing, among other things, that Hattie Parks, late of said county of Ramsey, on the 11th day of March, A. D. 1884, at Nicollet county, in said state, died intestate, and being an inhabitant of this county at the time of her death, leaving goods, chattels and estate within this county, and that the said petitioner is the sister of said deceased, and praying that administration of said estate be to her or some other suitable person granted;

It is ordered, That said petition be heard before the Judge of this court, on Monday, the 14th day of April, A. D. 1884, at ten o'clock a. m., at the Probate office, in said county.

Ordered further, That notice thereof be given to the heirs of said deceased, and to all persons interested, by publishing a copy of this order for three successive weeks prior to said day of hearing, in the DAILY GLOBE, a newspaper printed and published at Saint Paul, in said county.

By the Court,
[L. S.] WM. B. MCGRORTY,
Judge of Probate.
Attest: FRANK ROBERT, Jr., Clerk. mar20-4w-th

STATE OF MINNESOTA, COUNTY OF RAMSEY ss. In Probate Court, Special Term, March 18, 1884.

In the matter of the estate of William P. Payte, deceased.

On reading and filing the petition of Eliza Payte, of said county, representing, among other things, that William P. Payte, late of said county, on the 19th day of February, A. D. 1884, at St. Paul, in said county, died intestate, and being an inhabitant of this county at the time of his death, leaving goods, chattels and estate within this county, and that the said petitioner is the widow of said deceased, and praying that administration of said estate be to William Freeman granted;

It is ordered, That said petition be heard before the Judge of this court, on Monday, the 14th day of April, A. D. 1884, at ten o'clock a. m., at the Probate office, in said county.

Ordered further, That notice thereof be given to the heirs of said deceased, and to all persons interested, by publishing a copy of this order for three successive weeks prior to said day of hearing, in the DAILY GLOBE, a newspaper printed and published at Saint Paul, in said county.

By the Court,
[L.S.] WM. B. MCGRORTY,
Judge of Probate.
Attest: FRANK ROBERT, Jr., Clerk.
HENRY O'GORMAN, Attorney for Petitioner.
mar20-4w-thu

STATE OF MINNESOTA, COUNTY OF RAMSEY —ss. In Probate Court, Special Term, March 18, 1884.

In the matter of the estate of Adam Gotzian, deceased.

On reading and filing the petition of Enoch F. Berrisford of said county, claiming to be entitled to a conveyance of "lot number eighteen (18) of block number forty-six (46) of Lyman Dayton's addition to Saint Paul" in said county, from the administrators of said estate, setting forth the names, ages and places of residence of all persons interested in said estate to be conveyed and the facts upon which said claim is predicated;

It is ordered, that said petition be heard before the judge of this court, on Monday, the fifth day of May, A. D, 1884. at ten o'clock a. m., at the Probate office in the city of Saint Paul, in said Ramsey county, and that all persons interested in said estate appear then and there to show cause (if any they have) why a decree should not be made authorizing and directing the administratots of said estate to make and execute a conveyance of said premises to the petitioner.

It is further ordered, that notice of the time and place of hearing be given to all persons interested in said estate by the publication of this order for four successive weeks, once in each week, the last of which publications shall be at least fourteen days before said day of hearing, in the DAILY GLOBE, a newspaper printed and published at Saint Paul in said county aforesaid, and that a copy of this order be served personally on all persons interested in said estate residing in said county, at least fourteen days before said day of hearing, and on all other persons interested, by depositing forthwith a copy of such order in the Postoffice at Saint Paul in said county, with postage prepaid, directed to them respectively at their place of residence, unless it appears that their residence is unknown.

By the Court, WM. B. MCGRORTY,
[L.S.] Judge of Probate.
Attest: FRANK ROBERT, Jr., Clerk,
mar20-5w-thu

STATE OF MINNESOTA, COUNTY OF RAMSEY, —ss. District Court, Second Judicial District.
Jesse R. Barton, William T. Barton and Alice R. Barton, plaintiffs, against C. E. Stuart and —— Stuart, his wife, her first name being unknown, defendants

SUMMONS.

The State of Minnesota to the above named defendants:

You and each of you are hereby summoned and required to answer the complaint of the plaintiffs in the above entitled action, which said complaint is on file in the office of the clerk of the above entitled court, in the city of Saint Paul, in said Ramsey county, and to serve a copy of your answer to said complaint on the subrcriber, at his office at No, 326 Wabashaw street, in the city of Saint Paul, in the county of Ramsey, aforesaid, within twenty days after the service of this summons upon you, exclusive of the day of such service; and, if you fail to answer the said complaint within the time aforesaid, the plaintiffs in this action will apply to the said court for the relief demanded in said complaint together with the costs and disbursements herein.

Dated March 11, A. D. 1884.

OTTO KUEFFNER,
Plaintiff's Attorneys, St. Paul, Minn.
mar13-thur-7w

Notice to Creditors.

State of Minnesota, County of Ramsey—ss. In Probate Court.

In the matter of the estate of Timothy J. Kelly, deceased.

Notice is hereby given to all persons having claims and demands against the estate of Timothy J. Kelly, late of the county of Ramsey, in said state, deceased, that he Judge of Probate of said county will hear, examine and adjust claims and demands against said estate, at his office in Saint Paul, in said county, on the first Monday of the month of July, A. D. 1884, at ten o'clock a. m.; and that six months from the 27th day of February, 1884, have been limited and allowed by said probate court for creditors to present their claims.

Dated this 27th day of February, A. D. 1884.

PHILIP R. GIBBONS,
Administrator of the estate of Timothy J. Kelly, deceased. feb28-5w-thu

Notice to Creditors.

State of Minnesota, County of Ramsey, ss. In Probate Court, special term, February 27, 1884.

In the matter of the estate of Chloe L. Taylor, deceased.

Notice is hereby given that the Judge of Probate, of the county of Ramsey, will upon the first Monday of the months of April, May, June, July and August, A. D. 1884, at ten o'clock a. m., receive, hear, examine and adjust,