MINNESOTA HISTORICAL SOCIETY.

Daily Globe.

VOL. VII — ST. PAUL, MINN., TUESDAY MORNING, JULY 1, 1884. — NO. 183

WEAKENING WHEAT.

'Change Opens with Lower Prices, and They Continue Downward All Day.

Fine Crop Prospects Neutralize the Effect of the Meagre Foreign Supply.

Everybody Has Corn to Sell, and as a Natural Consequence Nobody Wants to Buy.

Provisions Manifest Considerable Steadiness Early in the Session, but Decline Near the Close.

The Bears in Wall Street Lead Off by Raiding Several Stocks, Among them Northwestern.

CHICAGO.

[Special Telegram to the Globe.]

CHICAGO, June 30.—On 'change to-day the markets were weaker and prices again took a down turn, the feeling throughout the session being heavy. Many large operators are either out of town or have closed up their trades preparatory to leaving, while others, who will remain for the present, are not disposed to make new trades of consequence until after the next holiday and until then dull markets will probably prevail. Brokers in the foreign trade reported moderate orders for wheat and the most reliable advices from Great Britain report stocks meagre there, and their statements are strongly supported by the British board of trade report. But the fine crop advices, combined with other causes, discouraged speculation, and the weakness developed at the opening of 'change was followed by a gradual fall in prices, which continued throughout the session. Still there were bulls on 'change—at least there was one this morning; rumor says, however, that he isn't so bullish this afternoon. This is the way report has it. Mr. Charles Schwartz, of the firm of Schwartz & Dupee, went into the wheat pit this morning and struck a decidedly bearish attitude. He wished to sell 100,000 bushels of October wheat at 88⅞c, and said so. Nat. Jones, who happened to be nosing around, seeking whom he might devour, jumped at the offer, and with a sardonic smile which the small fry never see except to tremble under it, suggested, "Make it 500,000, blank you." Report says that Charlie never smiled nor hesitated an instant to accede to Mr. Jones' polite request, but says, also, that there is wheat in the family of Jones for sale. Daniel A. Jones, a pioneer Chicagoan, one of the oldest members of the board of trade, and for fourteen years president of the chamber of commerce association, sat in his office, calm and cool, as becomes a man who, having braved the vicissitudes of an eventful career, knows he is prepared for any misfortune the future can bring.

"The present condition of the corn market," remarked the old gentleman, "reminds me of a little incident in my experience in flat-boat traffic on the Wabash. I think it was in the spring of 1845, or thereabouts. We had spent nearly a month in constructing a big flat-boat for our annual trip down the river. The usual cargo was farm produce of every variety, but on this occasion our load was more than half made up of shingles, which we expected to sell at a big profit. We hadn't got much farther than the mouth of the Ohio, though, before we learned our mistake. We couldn't sell shingles at any price. At last we tried giving them away, but nobody would take 'em as a gift. Determined not to burden our boat with a useless cargo any longer, we pulled up to shore one dark night and unloaded the shingles on the bank, in hopes some one would steal them before morning. Well, sir, I'm a bull if, when we went to look at sunrise, somebody had't been and piled another boat load on top of them. Now, that's about the state of the corn market. The weather is very favorable to the new crop, corn seems bound to be plenty, and the people who have it can't get rid of it."

Less activity was manifested in the provision market, speculators being less anxious to purchase or sell. The feeling was comparatively steady early, but during the latter part of the session a weaker feeling prevailed and lower prices were accepted. Trading was chiefly in lard and short rib sides, mainly in contracts for August and September delivery. Inquiry for shipment was moderate and orders principally for small lots. Foreign advices showed a steadier feeling in that quarter and Liverpool quotations were advanced 9d on lard. Eastern markets were quiet and comparatively steady. The receipts of product were rather light and shipments were quite liberal, especially of lard and meats.

A moderate call was reported for wheat from brokers in the export trade, and it was surmised that some of the buying orders were filled and vessel room was taken to ship 25,000 bushels, but the London and Liverpool markets were quoted rather quiet and dull, and there was no encouragement from leading markets in this country. Crop reports were generally good and the stock market, which opened strong, soon became weak, followed by a severe decline in the quotations for the shares of many leading roads. This added to the previous disgust and prices started on the down grade, the weakness being increased by a desire on the part of those who had July, bought to transfer their deals to August, and at one time during the session a premium of 2⅛c was paid for July. August opened at 87⅝c and gradually receded to 86¼c, and closed on the regular board weak at 86⅜c, while July closed at 84⅜c. Increased weakness prevailed on the afternoon session, when wheat went down to 86c for August and 83⅝c for July. Truly prices are getting low.

The corn market was again lower and the feeling unsettled. Influenced by fine growing weather for the crops, larger receipts and the weakness in other grains there was more pressure to sell, hence the weakness. The market opened weaker, but soon rallied about ⅝c, then became weak again, influenced some by the increased receipts, the inspection report showing 412 cars inspected, of which 78 cars graded contract corn. Prices declined under free offerings, with only slight fluctuations, about 1c for July and ⅜c for August and September, the latter futures not ruling as weak as July fluctuated and finally closed about ⅝c lower for July, ½c lower for August, and ⅜c lower for September than Saturday. The shipping inquiry was only light. July opened at 52⅛c, advanced to 52⅝c, declined to 51¼c and closed quiet at the decline. August ruled at 1¼@1½c above July, and closed at 53⅛.

Oats were weak and neglected. July declined ⅜c from the closing sales of yesterday.

There was very little doing in the market for pork either on speculative or shipping account, and prices exhibits very little change. Offerings were small and the demand megre. July was nominally $19.50.

A moderate business was transacted in the lard market, and an easier feeling prevailed. Offerings were not very large, and the demand, both on local and outside account, was somewhat limited. Prices declined 5@7½c per 100 pounds and ruled comparatively steady at the reduction. The demand for shipment was rather light. July closed at $7.25 on the regular board and $7.10 in the afternoon.

Trading was only fair in short ribs and the market was somewhat unsettled and prices irregular with a small range. Offering were not very large and the demand not particularly urgent. Prices were slightly advanced early in the day, but receded again and closed steady at $7.35@7.40 for July.

There was a fair demand for the best corn fed cattle and grass natives at about the same as last week, perhaps a shade lower on the whole. Stillers were again lower, selling at $6.40@6.50, showing a depreciation of 20@25c during the past ten or twelve days. About 2,500 Texans were on sale, a part of which arrived late Saturday afternoon. They sold at $3.90@5.30—largely $4@4.80.

The demand for hogs was strong and prices fully as high as at any time. There was a fair, steady demand for the best heavy from packers and shippers and these sorts sold at steady prices—namely $5@5.40. Light were rather neglected.

Crosby & Co. say: "The outlook is not encouraging to holders."

J. W. Rumsey & Co. say: "At present there is nothing to indicate an advance here."

Milmine & Bodman say: "It looks to us as if wheat might sell considerably lower under pressure of new crop offerings, which we anticipate will be large after the 10th of the month. So far as we are informed the quality of the new crop promises to be very fine."

W. H. Minor & Co. say: "We believe the recent long parties have largely sold out, and their holdings have been absorbed by the short interest. Also a few heavy operators have been free buyers for some days. This may change the situation to a better feeling after deliveries have been made and result in an advance. We would rather buy than to sell until we have an upturn. We, however, are still believers in lower prices eventually."

CHICAGO FINANCIAL.

[Special Telegram to the Globe.

CHICAGO, June 30.—To-day's associated bank clearings were $7,086,000. In a general way the market shows little or no change. Call loans, where securities are gilt edge, are made at 6@7 per cent. The average business time favors go at 7@8 per cent. The demand is moderate. New York exchange was steady at 75@80 per cent. premium. Foreign was steady at $4.79½ for sixty day documentary sterling.

NEW YORK.

[Special Telegram to the Globe.]

NEW YORK, June 30.—Prices were strong and the market buoyant for a short time this morning. The bears attacked several stocks during the first hour, and the result was a decline in Northwestern from 87¼ to 84, and in Western Union of 3 per cent. Later they made their presence felt in Chicago, Burlington & Quincy and Rock Island, and they went down with a run. These unexpected raids caused free selling all along the line, and the market became thoroughly demoralized throughout. There was little change for the better during the closing hour. Lakeshore was bought in under the rule for delinquents. The final quotation on it is ex-dividend 1½ per cent., and Rock Island and Omaha preferred are also quoted ex-dividend. There were rumors that the Central Pacific people were in trouble, and this caused an uneasy feeling. Union Pacific reversed its tactics of Saturday, and after early sales at 33½, declined to 28. Stocks closed at about the lowest for the day. There was but little excitement. The bears sold pretty freely up to the finish, and there did not appear to be any effort made to resist their attacks. We do look for any serious decline in good stocks.

A. M. Day says: "The market opened very strong with numerous bull points out, but before long it became very evident that these points were nothing more than a cover under which the bulls sold out. A short time after the opening the market was sold off, and with the exception of a spurt the market was soft the rest of the day. Huntington has positively denied the report of improper conversion of Central Pacific sinking fund bonds. We learn that Vanderbilt has made another loan. The estimated earnings of St. Paul for the six months ending June 30 show a sufficient amount to pay all fixed charges and a 3½ per cent. dividend except $100,009. The receipts from other sources are $300,000, making more than enough to pay the 3½ per cent. dividend. The Missouri Pacific company has arranged with the Mercantile Trust company to buy the July coupons of the New Orleans Pacific company. We understand that a block of 10,000 short Lackawanna was settled this morning at 112. Loaning rates were Lake Shore 1 per cent., Northern Pacific preferred 1-32, Lackawanna ⅜, Northwestern 1-64, Chicago, Burlington & Quincy 1-32, Rock Island 1-64. The market closed weak with the boom entirely out of sight and a prospect for a lower market to-morrow."

BRITISH MARKETS.

LONDON, June 30.—The Mark Lane *Express*, in its weekly review of the corn trade, says: The weather continued favorable for improving the strong and helping the weak crops. Wheat markets are generally weaker, although the scarcity of English wheat causes an occasional local advance. Sales of English wheat last week were 39,395 quarters, at £3 4d, against 41,425 quarters at 42s 3d the corresponding week last year. Foreign wheat is greatly depressed, heavy receipts causing unusually low rates. In off coast trade a large portion of the overdue supply has been received. Twenty-three cargoes arrived, ten were sold, eight were withdrawn and eight remained. Twenty-nine cargoes are now due. Flour is very dull, maize weaker, and barley firmer.

Bloody Work in Kentucky.

LOUISVILLE, Ky., June 30.—Stephen Harris, an aged colored man regarded as being demented, shot and killed his wife at Jeffersonville, Indiana, some time during Sunday night.

Intelligence reached this city to-day of the shooting and fatal wounding of John Vanters, town marshal at Turner Station, Henry county, at that place on Saturday, by a desperado named Lucien Evans. An old grudge was the cause of the shooting. A warrant is out for Evans' arrest, but he surrounded himself by eight desperate companions, who leveled their guns at the officers and defied them, finally forcing them to leave. Vanters is Evans' fifth victim.

Five New Rabbis.

CINCINNATI, June 30.—The Hebrew Union college has this year granted diplomas to five rabbis, namely: Ludwig Grossman, of Chicago; Max Hiller, of Chicago; Isaac Rubenstein, of Leavenworth, Ka.; Joseph Silverman, of Cincinnati, and Joseph Stalz, of Syracuse, N. Y.

ANONYMOUS LETTER

The White Plume of the Kennebec Citizen Trailed in the Dust.

Lord Roscoe, of Utica, Suspected of Inditing the Unkindest Cut of All.

The Mysterious Gentleman Says Some Clever Things in a Clever Manner About Judge Field.

An Hour With the Booms of the Candidates Reveals Greatest Strength in McDonald and Slocum.

Speculations Regarding the Adjournment of Congress—A Large Amount of Work Yet to be Done.

[Special Telegram to the Globe.]

WASHINGTON, June 30.—The Washington *Post* prints this morning a remarkable letter addressed to a Democratic delegate to the Chicago convention, dated New York, June 26, and signed "An Anti-Blaine Republican." The communication, the language of which is terse vigorous and peculiar after stating that the writer is discouraged and disgusted at Blaine's nomination, says: "The Republican presidential nominations are a great Democratic opportunity, because they spurn and lose immense advantages won by the administration of Arthur, which was too good for his party. Blaine represents sensationalism, greed for power, the last for jobs, the scramble for office, a propensity for that brilliancy and extravagance of administration which Arthur has held in check, to the disgust of Republican politicians. It is Blaine's public record and not personal scandals that will array against him the conscience and apprehensions of the conservative Republicans of the north, provided the Democratic nominee is manifestly, peculiarly and pre-eminently an able expounder and defender of wise, safe, constitutional and honorable politics and principles." The letter then contends that Justice Field is filling the measure of Democratic necessities, extolling his action in the electoral commission, his dissenting opinion in the legal tender cases, his courageous fight against the secessionists of California and his rigid adherence to constitutional provisions in all judicial acts, irrespective of political parties. The Republican justices of the supreme court are scathingly arraigned for their legal tender decision, which the writer asserts overthrew all Democratic doctrines and traditions by declaring that the federal government possesses all powers of sovereignty that are inherent in European governments. The letter concludes as follows: "A campaign with Justice Field as the candidate, on the broad and solid platform of the constitution as it was construed by the fathers, would be hopeful and winning and the career of the cancidate would give inspiration, battle cries and arguments from the start, the author of much beneficial legislation for California, the fearless and active foe of secession, the dauntless defender of the rights of the citizens in times that tried judges as well as soldiers, and the zealous defender of the rights of the American people to enjoy the presidency of Tilden. After they had elected him to the office he would be the sole judicial defender of the constitution as understood by its framers, by the people and by the great expounders. This man should be taken as the leader to rally all the Democrats of the country, and all enlightened, unselfish and patriotic Republicans to a great and popular uprising, not for spoils and jobs and wars with weak neighbors, but for all that is greatest, noblest and best in institutions now imperiled by a party demoralized by a quarter of a century of unprecedented power and patronage, ruled by its worst elements, and led by its most dangerous politician."

IT SETS POLITICIANS THINKING.

This letter naturally created great excitement at the capitol, and the question is in everybodys mouth, who is the author? Mysterious hints were dropped that more from some source might be expected, and the suggestion is offered that whatever may be its purpose concerning Justice Field, it is the most effective blow yet administered upon the Blaine candidacy.

LORD ROSCOE SUSPECTED.

Late this afternoon it was whispered confidently in trustworthy circles that the author of the letter was the most distinguished Republican in the country, who for fourteen years led his party in the revolt of the United States as its foremost orator and statesman, who declined the chief justiceship of the supreme court, was candidate for the presidential nomination, and who stands at the head of his profession at the bar of New York. If this is correct, the claim that Blaine will receive his support is substantially disproved.

ADJOURNMENT DAY.

In view of the disagreements between the house and senate concerning the appropriation bills, which may not be adjusted this week, the possibility of adjournment by July 5 is doubted. The anxiety to adjourn by that time is very great and every effort will be made to place matters in a favorable situation to clear the congressional desks before the assembly of the Chicago convention. Republicans in the house are quite as anxious as the Democrats to be away, but trouble may arise in the senate and Republican senators feel compelled in party interest to remain and fight out the disputed items of the appropriations.

WANT TO EXTEND THE SESSION.

The *Evening Star* is authority for the statement that certain members of the appropriation committee intend to prolong the session and if this be true the Democrat majority say they will either adjourn July 5 or remain in session until August, but nothing shall be done during the rest of the session. It will be impossible to hold a quorum in either branches and the point of order of no quorum will prevent the passage of any measures.

RANDALL NOT FOR A LONG SESSION.

The assertion that Randall was scheming to prevent adjournment until after the convention is without reason, as he seems anxious to clear up business. He will maintain his position with relation to appropriations and the settlement of the naval bill will probably be postponed by the continuation of the appropriations for the present fiscal year. Randall said to-day they could adjourn July 5 if both houses would work. Some Republican senators are much opposed to adjourning without the passage of the land grant forfeiture bills and of the bill to amend the law restricting Chinese immigration, measures regarded of much importance politically. It is contended by Republican senators from the west that it will not do to defer action upon those bills, that other senators of that body are of the opinion that no harm will result from laying them over to the next session.

THE ALASKA FISHERIES.

The ways and means committee agreed to favorably report the resolution providing for the appointment of a committee to investigate the relations between the Alaska Commercial Seal Fishery company and the United States.

THE GENERAL DEFICIENCY BILL.

There are 225 senate amendments to the general deficiency bill.

THE PRESIDENTIAL BOOMS.

The question of adjournment preponderated to-day over the presidential booms, but the representatives of the various favorites did considerable talking. The supporters of the combination of McDonald and Slocum were elated at the continuance of the New York fight, which they think contributes largely to their possibilities of success. Bayard's friends are still confident that Cleveland's defeat means Bayard's triumph, but make no war upon Cleveland further than is necessary to keep Bayard at the front. Nevertheless they are in a combination against him. The fight on behalf of Randall is becoming somewhat aggressive, and it is evident Randall men will have weight at the convention, whatever may be the result. Cleveland's supporters are not very enthusiastic, since by some means or other they have learned that Tilden is not pressing him. They do not abandon his candidacy and say that the opposition of Tammany does him more good than harm. Ben. Butler's hand is beginning to be felt. The New York *Sun* speaks kindly of him to-day. There has been some talk of Hoadly, predicted upon the belief that Tilden recently favors his candidacy, and not a few suspect Hoadly of being a dangerous dark horse.

CHANGING PLACES.

Assistant Surgeon Benham has been relieved from duty in the department of Dakota and ordered to Texas. Assistant Surgeon Gorgas has been releived from the Texas department and ordered to the department of Dakota.

A. H. Wilder, of St. Paul, is registered at Willard's

Suit Against a Catholic Priest.

CHICAGO, June 30.—Suit is brought to-day by Mrs. Annie Fanning against Right Rev. Patrick Terry, pastor of St. Patrick's Catholic church, of this city. The complainant alleges that her uncle, Michael Lanning, died twenty years ago, leaving a will bequeathing a portion of his estate to her, that Father Terry has concealed this will ever since, and that estate went to her uncles' heirs-at-law. She says that Father Terry but recently told her of the bequest. Father Terry says that when Lanning was very ill thirty years ago he attended the sick man. That there was a will then, that Lanning recovered and lived thirteen years, that he, Father Terry, went elsewhere and does not know whether the will existed at the time of Lanning's death or not.

Arkansas State Treasurer $80,522 Short.

LITTLE ROCK, Ark., June 30.—Special Master Simms reports of the investigation of the defalcation of ex-State Treasurer Churchill were filed late this afternoon. He was treasurer three terms, of two years each, and a deficit announced of $80,522, divided as follows: First term, $64,802; second term, $3,008; third term, $13,703. From this is to be deducted the proceeds of $2,570 county scrip held by Treasurer Woodruff, on hand when he succeeded to the office. The total deficit does not include interest.

Jamestown's New Insane Asylum.

[Special Telegram to the Globe.]

JAMESTOWN, Dak., June 30.—Great preparations are being made for the laying of the corner stone of the new insane asylum on the morning of the Fourth. The Masonic order will have charge of the ceremonies, and quite a number will be present from abroad. Gov. Ordway and other Territorial officers are expected to be present. In the afternoon a grand independence picnic will be held in the park on the river.

A Theft and a Flowing Well.

[Special Telegram to the Globe.]

FARGO, D. T., June 30.—A dispatch to the *Argus* from Lisbon says that a team of horses belonging to Nels Franzen, a farmer living four miles west of that place, were stolen Saturday night. No trace has been found of them.

A flowing well was struck to-day at a depth of 169 feet.

Desecration of a Catholic Church.

ST. JOHNS, N. F., June 30.—An outrage was perpetrated Saturday night by the crew of the bark Lady Elibank. They broke into the Catholic church of St. Marys, in St. Marys bay, and demolished the furniture and appointments of the sanctuary. They destroyed the tabernacle, abstracted the chalice, caborium and other sacred vessels, smashed the candalebra and strewed the debris about the streets, and in various ways desecrated the church. Two were arrested. As soon as knowledge of the desecration of the church spread among the Catholic population, not less than 500 boats were manned for the purpose of scuttling or firing the vessel. The influence of the parish priest and supplying merchants prevented the destruction of the ship and cargo.

New York Democrats.

NEW YORK, June 30.—The county Democracy resolved to-night to send 450 members to the Chicago convention. They start Friday next by the West Shore road. The Palmer house will be their headquarters.

Anti-monopolists to-night resolved to form a national anti-monopolist league, with branches in every city of the union. Theodore E. Tomlinson made a speech advocating the nomination of Tilden and Thurman at the Chicago convention.

The Jeffersonian Democrats of Brooklyn send send sixty members to the Democratic national convention at Chicago. They leave on Saturday next. Their headquarters will be at the Leland hotel.

Orangemen Outrage.

ST. JOHNS, N. F., June 30.—Two Orange outrages were reported from the northward at Twillingate. Sixteen loaded guns were fired into the house of Captain Wrey, and the windows smashed with huge stones. The Wreys are one of only three Catholic families in Twillingate. At Green's Pond harbor four vessels took refuge from the southwest gale and a floating field of ice. Tuesday last the Orangemen attacked the crews when on shore, maimed them brutally and pursed them to the vessels with large ballast stones, smashing the companion doors, skylights, cabin, stoves and furniture, breaking the bulwarks and forcing the vessels to push out into the storm and ice peril.

Destructive Forest Fires.

BANGOR, Me., June 30.—There is a heavy forest fire in the woods at Brownville, along the line of the Katahdin Iron Works railroad. The fire is in the woods prostrated by the gale last fall, and is spreading rapidly. Fires are also reported at Forestville, on the European and North American division of the Maine Central.

NORTH ADAMS, Mass., June 30.—A fire is raging on Graylock mountain, near Adamson. Many acres of valuable woodland is destroyed and the fire threatens the houses near the mountain's base.

A New Irish Scheme.

LONDON, June 30.—The *Standard* says: Influential Irish-Americans have urged Parnell to issue an address to Irish voters of America, requesting them to support Blaine in the presidential contest in the hope that his election would result in promoting the difficulties between England and the United States. Parnell has heretofore decline to accede to the requests of that nature.

The Missouri Pacific-Wabash Divorce.

ST. LOUIS, June 30.—In a conversation this evening Col. Hoxie, third vice-president of the Missouri Pacific, remarked that the separation of the Wabash from the Missouri Pacific will have the effect of restoring all the heads of the departments and other officers to each system as they were before the two systems were placed under one management.

BEN. BUTLER'S BOOM.

Probably the Biggest Canard That Has Been Sprung in This Campaign.

[Special Telegram to the Globe.]

NEW YORK, June 30.—Benjamin F. Butler has been selected by the Democracy to lead them to victory. A conference at the Fifth Avenue hotel settled the matter. It was very quiet, and has thus far been kept from the public. John Kelly, Gen. Butler, Gov. Hoadly, Representative Ermentrout for Samuel J. Randall, Lester B. Faulkner for Roswell P. Flower and others representing Bayard and McDonald met to decide on the best man to oppose Blaine. Cleveland was not represented because the gentlemen assembled agreed that Cleveland could not win. It was stated that Republicans were spending their money to nominate Cleveland. The conference soon resolved itself into anything-to-beat-Cleveland meeting, and Butler was unanimously selected as the proper candidate. Butler agreed to accept if no revenue reform plank was inserted in the platform.

A Virginian present said his state would be solid for Butler and Mahone's influence would be thrown to him. Butler's war record was answered by the argument that he would divide the colored vote and thus compensate for the loss of southern white votes.

A western Democrat urged above all that Butler is already in the field, having received four or five nominations, which would bring a large floating vote, of which there is fully a million in the country.

John Kelly urged Butler because Blaine would poll a large Irish vote and Butler was the only man to secure it. Even Maryland was unsafe unless Butler was nominated. The western man was surprised at the depth of feeling in the east against Cleveland, and they accepted Butler with good grace. Mr. Ermantrout challenged any one to name a man who would arouse the enthusiasm Butler would. With one respect to Randall, no man could make the fight against Blaine that Benjamin could.

Then a Flower-Bayard-Butler compact was formally made. Butler afterwards went to Virginia, and has since returned to Lowell. He has rented a suit of offices in this city. Mr. Flower in an interview this morning admitted the substantial truth of the above, and announced himself entirely out of the race.

The Storm at Rush City.

[Special Telegram to the Globe.]

RUSH CITY, Minn., June 30.—At 12:30 to-day a violent wind storm came up from the west, accompanied with a slight rain. The appearance was of the cyclone order, but the effect was more of the whirlwind character, as the wind changed from west to northwest and then to southwest, from which direction it seemed to be of greatest force. Thus far the only damage reported is to property, except in one instance. The front of a blacksmith shop was blown out, when the proprietor, G. Munding, in trying to protect his property, was buried in the debris. Though not dangerously hurt, he is considerably bruised up. Hon. F. S. Christency, our banker, had just got the frame of his new residence up, when it was completely razed to the ground. Loss about $500 in broken lumber. At Labor the Catholic church was moved from its foundation several inches. Many lesser cases might be cited, Fruit and ornamental trees, circus bill boards, small structures and outhouses are strewn about town. All are thankful it was no worse. Cellars came in good, and were visited for the first time on such a mission in this vicinity. The train carrying church train in coming in after the storm had to stop several times and cut trees which lay across the track in order to get in.

Seniors On a Bum.

SPRINGFIELD, Mass., June 30.—A party of Amherst seniors roused the whole neighborhood in that part of Amherst village known as East street early Sunday morning by riotous behavior. They broke in the door of the East Street Congregational church, pounded upon the doors of private dwellings and broke several windows. A large number of citizens assembled, and with the aid of constables captured the whole party but one. Six seniors were bound over on the charge of drunkenness and riotous behavior. Their cases will come up on Wednesday at the very hour they would have graduated. Under the college rules the offenders are no longer members of the college.

Failure of the Marsh Binder Company.

SYCAMORE, Ill., June 30.—For the past two years the Whitney self-binder, made by the Marsh Binder company of this city, has been somewhat of a failure. The company's affairs came to a climax to-day, certificates of levy being filed in the circuit clerk's office of DeKalb county in favor of the Rochelle National bank; J. N. Perry, of Rochelle, Ill.; W. H. Halcomb, of the Chicago & Iowa railroad, and P. M. Alden and George S. Robinson, executors of the Divine estate, the total amounting to $45,619. Many private parties lose heavily, one in particular losing some $20,000.

General Manager Dunham Resigns.

LOUISVILLE, Ky., June 30.—Mr. Bradford Dunham to-day resigned as general manager of Louisville & Nashville railroad. The resignition to take effect July 1. Mr. J. T. Harahan, general superintedant of the southern division, has been appointed to succeed Mr. Dunham. Harahan has been connected with the road, in various capacities for ten years, He started as section boss and gradually worked up. His headquarters will be in this city.

Closed by the Sheriff.

CHICAGO, June 30.—Fairbanks, Palmer & Co., subscription book publishers, were closed by the sheriff to-day. The failure is due to the failure of G. W. Borland & Co., whose paper the firm held to the extent of $40,000. Liabilities $40,000; assets nearly full amount.

Free for all Fight.

MCDONALD STATION, Pa., June 30.—A gang of Italian railroad laborers engaged in a fight early this morning, during which Carmine Poppe was shot twice by Antoine Petre and fatally injured. Petre escaped and was not arrested at last accounts. All participants were intoxicated.

Base Ball

AT THE SEVENTH ST. PARK.

MILWAUKEE vs. ST. PAUL!

JULY 1 & 2.

JULY 3.

MINNEAPOLIS vs. ST. PAUL

STATE OF MINNESOTA, COUNTY OF RAMSEY } ss. In Probate Court, special term, June 30, 1884. In the matter of the estate of Daniel D. Mitchell, deceased.

On reading and filing the petition of Mary S. Hutchinson, of St. Louis, Missouri, representing among other things, that Daniel D. Mitchell, late of St. Louis, Missouri, on the 23d day of May, 1861, at said St. Louis, Missouri, died intestate, and being a non-resident of this county at the time of his death, leaving goods, chattels and estate within this county, and that the said petitioner is the daughter of said deceased, and praying that administration of said estate be to David Tice, of Minneapolis, Minnesota, granted:

It is ordered, That said petition be heard before the Judge of this court, on Friday, the 25th day of July, A. D. 1884, at ten o'clock a. m., at the probate office, in said county.

Ordered further, That notice thereof be given to the heirs of said deceased, and to all persons interested, by publishing a copy of this order for three successive weeks prior to said day of hearing, in the DAILY GLOBE, a newspaper printed and published at Saint Paul, in said county.

By the Court, WM. B. MCGROARTY, Judge of Probate.

Attest: FRANK ROBERT, Jr., Clerk.

F. HOOKER, Minneapolis, Minn., Attorney for petitioner. 1y1-1w-tu

MUSICAL INSTRUMENTS.

Only a Five Dollar Bill.

A large contract with an eastern manufacturer enables us to offer, until our stock is exhausted,

A 16-inch Calfskin-Head Drum,

Latest Pattern Snair Strainer, With Belt and Sticks complete,

For $5.00 Each!

We guarantee this to be a first-class instrument, and one that would ordinarily sell at from $8 to $10. Every Town, Village and Hamlet will need a Drum Corps this year. Now is the opportunity to get a fine outfit at a very small expense.

DYER & HOWARD

140 and 150 East Third Street, St. Paul.

MRS. M. C. THAYER,
418 Wabashaw street.
Sohmer and other Pianoes, New and Second Hand.
ORGANS.
New England, Smith, American, Bay State and Sterling.
SCHALL BANJOS.
Everything in the line of Musical Merchandise, at lowest prices and best terms. 130-1y

For Pianos & Organs

For Easy and Best Terms,
For Catalogues and Lowest Prices,
For Agencies and Territory. Address
C. W. YOUNGMAN,
115 E. Seventh street, ST. PAUL.

JOHN J. HETHERINGTON.

AMUSEMENTS.

GRAND OPERA HOUSE, ST. PAUL.
Commences THURSDAY, July 3.
Three Nights Only, Matinees July 4th & Saturday

CALLENDER'S MONSTER MINSTREL FESTIVAL.

THE MIGHTY MINSTREL EXPOSITION OF FAMOUS FULL-BLOODED AFRICAN ARTISTE!

HUGE BILL! MAMMOTH PROGRAMMES!

BLACKS! ALL BLACKS!
The Great Big Black Boom!
The Colossal Congress of Colored Celebrities!
The Lightning Black Zouaves!
The Black Double Quartettes!
The Black Camp-meeting Shouters!
The Black Brass and String Bands!
The Black Choruses!
The Black Clog Tournament!
The Black Song and Dance Teams!
The Black Iron Jaw Man!
The Black Fire-Eaters!
The Black High-Kickers!
BLACKS! ALL BLACKS!

Look out for the Great Street Parade on Thursday noon. Route will be published later.
Bear in mind the Matinee July 4th and Saturday. Popular prices: 25c, 50, 75c and $1. Sale of seats open Wednesday.

FOURTH OF JULY!

ST. PAUL ATHLETIC CLUB,
FIELD SPORTS.
At their Grounds, White Bear.
$800 IN PRIZES!
OVER 100 ENTRIES!
Game called at 3 p. m. sharp. 180-84

MUSICAL.

LAURA W. HALL,
MUSIC ROOMS 102 WESTERN AVENUE, Head of Ashland Avenue, St. Anthony Hill, ST. PAUL,
TEACHER OF
PIANO, ORGAN AND HARMONY
THOROUGH INSTRUCTION GUARANTEED.
References: MISS MARIE GEIST, Principal of Musical Conservatory, No. 127 West Third street, St. Paul; also on personal application, reference to the numerous families whose daughters she has taught and is now teaching will be given.
Also, Agent for "Brainard's Musical World," the oldest and best musical journal published. Subscription $1.50 per annum.

CLOTHING.

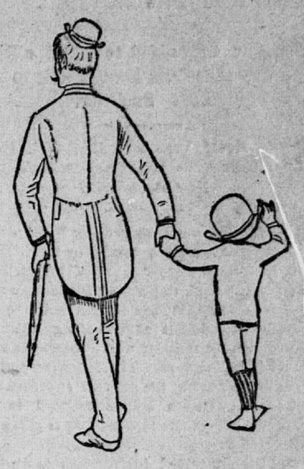

EVIDENTLY

This is a case of absent-mindedness, the boy seems to have got the worse of the exchange of hats but he will soon be reconciled, as his father is taking him to "THE BOSTON" for a new Summer outfit. Besides a full stock of Summer Suits and Odd Garments for men's wear, we have everthing that a parent might call for to clothe the boy.

ALPACA AND SEERSUCKER GARMENTS,
LINEN SUITS AND ODD TROUSERS,
SHIRT WAISTS AND SAILOR SUITS,
AND STRAW HATS.

The heated term has made business boom with us. For the last three or four days we have had all that we could attend to.

BOSTON
One-Price Clothing House,
Cor. Third and Robert Sts..
ST. PAUL.

FOURTH OF JULY.

FIRECRACKERS!

We offer the Trade 500 boxes received To-Day.
WARD, HILL & McCLELLAN,
FLAGS! 407 Sibley St. LANTERNS!
177-84

COAL.

COAL!

GRIGGS & FOSTER are now selling the best grade of Anthracite Coal at REDUCED PRICES.

Egg & Grate, $8 per ton
Stove & Nut, $8.25 "

EXCURSIONS.

Best Equipment! Only Double Track! Shortest Route!
Longest and Most Beautiful Lake Ride! Fast Time! Finest Steamer!
All These Advantages Can be Obtained on the

DAILY MINNETONKA EXCURSIONS via MANITOBA SHORT LINE

And the Mammoth Steamer

BELLE OF MINNETONKA.

The two main excursions of the day are as follows: Leave St. Paul, 9:30 a. m.; Minneapolis, 10:00 a. m., connecting at Wayzata with the "Belle," for tour of Upper and Lower Lakes. Leave St. Paul, 1:30 p. m.; Minneapolis, 2:00 p. m., connecting at Wayzata with the steamer "Minneapolis," for round trip on Lower Lakes, and at Minnetonka Beach with the "Belle" for a trip down Lower Lake and with steamer "Hattie May," for trip to Upper Lake among the Islands. Excursionists on both the above trains are returned to Minneapolis at 5:30 or 11:00 p. m. and to St. Paul at 6:00 or 11:30 p. m.

LAKE TRAINS.

LEAVE, ST. PAUL	LEAVE, MINNEAPOLIS.	ARRIVE. WAYZATA.	ARRIVE. MINNE. BEACH,	ARRIVE. SP'G PARK.
A. 9:30 a m	10:00 a m	10:20 a m	10:30 a m	10:35 a m
B. 1:30 p m	2:00 p m	2:20 p m	2:30 p m	2:35 p m
C. 4:30 p m	5:00 p m	5:20 p m	5:30 p m	5:35 p m
D. 5:30 p m	6:00 p m	6:20 p m	6:30 p m	6:35 p m
E. 6:15 p m	6:45 p m	7:05 p m	7:15 p m	7:20 p m
11:45 p m	12:15 a m	†12:35 a m	†12:45 a m	

LEAVE. SP'G PARK.	LEAVE. MINNE. BEACH.	LEAVE. WAYZATA	ARRIVE. MINNEAPOLIS.	ARRIVE. ST. PAUL.
F. *6:55 a m	*7:00 a m	*7:10 a m	7:30 a m	8:00 a m
G. 7:55 a m	8:00 a m	8:10 a m	8:30 a m	9:00 a m
H. 8:55 a m	9:00 a m	9:10 a m	9:30 a m	10:00 a m
I. 11:55 a m	12:00 m	12:10 p m	12:30 p m	1:00 p m
K. 4:55 p m	5:00 p m	5:10 p m	5:30 p m	6:00 p m
	10:30 p m	10:40 p m	11:00 p m	11:30 p m

In addition to Excursions First Named Connections with Boats will be made by Trains AS FOLLOWS, LETTERED:

[A] At Wayzata with "Belle of Minnetonka" for tour of Upper and Lower Lakes and with steamer "Minneapolis" for all points on Lower Lake. At Spring Park with steamer "Saucy Kate" for Spring Park Club, Birch Bluff, Upper Lake House, Howard's Point, Shady Isle and Pomeroys.
[B] At Wayzata with steamer "Minneapolis" for all points on Lower Lake. At Minnetonka Beach with "Belle of Minnetonka" for trip down lake and with steamer "Hattie May" for tour of Upper Lake returning for 5:00 p. m. train. At Spring Park with steamer "Saucy Kate" for all points on Upper Lake.
[C] At Wayzata with steamer "Minneapolis" for Highlands, Harringtons, Gales and Maplewood. At Minnetonka Beach, with steamer "Hattie May" for Lake Park and Excelsior. At Spring Park connection is made for same trip as [A].
[D] At Wayzata same as [C]. At Minnetonka Beach same as [C]. At Spring Park with steamer "Saucy Kate" for all points on Upper Lake.
[E] At Wayzata same as [C]. At Minnetonka Beach same as [C]. At Spring Park no steamer connections.
[F] At Wayzata will connect with steamer "Minneapolis" from Maplewood, Gales, Harringtons and Highlands.
[G] At Spring Park with "Saucy Kate" from all points on Upper Lake At Minnetonka Beach with "Hattie May" from Excelsior and intermediate points. At Wayzata same as [F].
[H] At Spring Park with "Saucy Kate" from Howard's Point and all intermediate points. At Minnetonka Beach same as [C]. At Wayzata same as [F].
[I] At Minnetonka Beach with steamer "Minneapolis" from all points in Lower Lake.
[K] At Spring Park with steamer "Saucy Kate" from all points on Upper Lake. At Minnetonka Beach with "Hattie May" from Upper Lake, Excelsior and intermediate points. At Wayzata will connect with steamer "Minneapolis" from all points on Lower Lake.

†Except Saturday. *Except Sunday. C. H. WARREN, Gen. Pass. Agent.