MINNEAPOLIS NEWS.

The Minneapolis office of the DAILY GLOBE has been removed to 213 Hennepin avenue.

The Daily Globe
Can be found on sale every morning at the following news stands:
Nicollet House news stand, St. James Hotel news stand, J. W. Ayers, South Third street, between Nicollet and Hennepins avenue, W. E. Gerrish, 601 South Washington avenue, W. H. Stickney, 517 Cedar avenue, H. J. Worth, opposite Manitoba depot. Geo. A. Morse, 206 Central avenue, E. A. Taylor, 226 Hennepin avenue, C. R. Murphy, 206 Hennepin avenue, H. Hoeffner, 1221 Washington avenue north, and Hedderly & Co., 55 Central avenue.

CAMP SHERIDAN.

Sunday with the First Regiment, Minnesota National Guards.

Religious Services in the Morning by the Chaplain.

The Boys in Blue Deport Themselves Commendably.

The Artillery Awakens the Echoes to the Amusement of All.

Annual Inspection---Detail for To-day---Combined Strength of the Companies.

The First Regiment Minnesota National Guards spent a quiet Sabbath in camp Sheridan. The boys were inclined to be more disciplinary than on the previous days of the encampment, although occasionally the disposition to make merry predominated over their resolves of sanctity. A toy cannon was brought out by one of the companies and an artillery was organized. Salutes were fired at frequent intervals to the enjoyment of the "brave soldier boys." The various war cries of the respective companies created mirth and laughter. Some of them are quite original and exhibit ingenuity—particularly that of company D. The proverbial New England lovers of Boston baked beans could best appreciate it.

Some of the boys went down on "the low lands" just north of the camp and indulged their passion for the base ball craze, while others made frequent visits to the Lake View house "to see a friend." Passes were quite generously issued by the captains, so that many of the companies failed to show very great strength at the review. The little steamer "Hattie May" was taxed to her full capacity in transporting friends and visitors across Lake Calhoun and the camp, especially during the afternoon, was thronged. The fair sex are predisposed to admiration for "boys in blue," and gave liberal demonstration by turning out in large numbers. The tents and streets of the camp were scrupulously neat, clean and orderly. There was by far less display of the vicious element than last year and no rowdyism was seen. This is indeed commendable, considering the fact that the companies are liable to represent all classes of society. The boys are noticeably gentlemanly in their deportment, although they enjoy fun as hugely as any one can.

RELIGIOUS SERVICES.

Religious services were held at 10:30 o'clock, and the sanctiloquent dissertation by the chaplain was attentively listened to by a large congregation composed largely of visitors as well as the militia. They assembled at the tent of Col. Bend, and although the sun poured down hot and strong upon their heads without mercy, they listened to the services throughout. The music for the occasion was furnished by the band and a choir of thirty selected voices, picked from the various companies of the regiment under the leadership of Prof. Steine. The chaplain, Rev. M. N. Gibben, of St. Paul, chose for his text, "Let every man take heed how he buildeth."—Cor. 3:10. It was not too lengthy to tire, and was so carefully prepared and so acceptably delivered that it was enjoyed.

NOTES.

Among the visitors yesterday there was a liberal number of Grand Army people at the camp.

The annual inspection by the officers of the U. S. A. occurred last evening. The companies were drawn up as for dress parade, and they presented a handsome appearance, and passed a very creditable inspection which was conducted by Col. Lawson, of Fort Snelling.

Capt. Harrison, of Company A., and Capt Reeve, of Company I., have the air of a veritable soldier.

The steamer service between Calhoun and the camp was censured yesterday.

Private Nut, of Company C., is camp bugler.

The camp will break up on Thursday, but most of the companies from out of the city will remain over to witness the G. A. R. encampment.

The following is the detail for to-day: Forenoon officer of the day, Capt. Reeve, of Company I; senior officer of the guard, Lieut. Kemple, of Company G; junior officer of the guard, Lieut. Koerner, of Company H; afternoon officer of the day, Lieut. Price, of Company E; senior officer of the guard, Lieut. Metsch, of Company D; junior officer of the guard, Lieut. Castle, of Company K.

The companies will shoot on the 200 yard range to-day, and some fine marksmanship will doubtless be developed. The boys, or many of them, pride themselves upon their skill, and modestly hint that the bull's eye will be bombarded as few bull's eyes have been bombarded in times agone.

It is probable that to-morrow the champion ship shooting contest will take place. An elegant banner will be the prize. The field and staff will compete in this with the regulars.

Lieut. Col. Johnson has failed to astonish the boys with any marked degree of proficiency in marksmanship.

Not an arrest was made yesterday, and the guard house was absolutely uninhabited. This argues much for the disciplinary deportment of the boys.

The consolidated strength of the regiments yesterday was as follows:

Field staff and band	32
Company A	35
Company B	35
Company C	37
Company D	33
Company E	40
Company F	42
Company G	39
Company H	34
Company I	33
Company K	22
Total	382

Last year on Sunday 486 men reported for duty at the camp.

The number of visitors at the camp yesterday was less than those who visited the camp Sunday a year ago.

The boys have already become tired of camp life, and the officers are heavily besieged with petitions for passes. They enjoy life in the city much better, and as a result there are many blue coats to be seen on our streets at any hour of the twenty-four.

The ladies and gentlemen from St. Paul have not visited Camp Sheridan in any noticeable degree.

Company I's Bill of Fare.

Company I took the palm yesterday in the way of a banquet. The following bill of fare will give ample proof of that:

None but the brave deserve the fare.

He who fights and runs away,
Will live to eat another day.

Camp Sheridan,
Headquarters Company "I."

MENU.

Soup,
Puree of (Captain) Bean.
Fish.
All you can get,
In Lake Calhoun or Harriet.
Boiled.
Corned Beef (guard house style) and Cabbage, a la Company B.
Roast.
Roast beef and (Lieut.) Brown potatoes.
Roast pork (pig's eye bar style) apple sauce.
Relieves (First and Second.)
Filly (the Major's) of beef, with mushrooms from the parade ground.
Baked ham, campaign sauce.
Vegetables.
Mashed potatoes (mashed by Chute.)
Mashed turnup (trumps every time.)
Green peace (preferable to red war.)
Relishes.
Sliced tomatoes, a la Captain Reeve.
Cold slaw, a la Lieut. Osgood.
Caper sauce (performed by Little Palmer and the Coons.)
Chaw-chaw, a la Company I.
Pickles (of the familiar wanted-to-go-to-the-Lyndale-and-couldn't-get-a-pass style.)
Girkins, a la Lieut. Kidder.
Hot shot, from Col. Bend.
Pastry.
Cottage (on Minnetonka) pudding, brandy sauce.
Apple pie (cast iron crust.)

Dessert.
Ices—Mississipsi, Lake Calhoun and Cedar Lake.
Ice Cream—Minneapolitan (and sixteen other varieties out of the same freezer.)
Assorted cake (job lot.) Crackers (slightly damaged.)
"Rocky" cheese, ad libitum.
Coffee (grown at Company I's farm.)
Milk of human kindness (by the entire company.)
Tea, (red, white and blue.)
Aqua pura (a new and delicious drink hitherto untasted by Company I.)
And drinks from over seventy-five private flasks in the tents.

YOU KNOW ME!

Sunday, July 20, 1884.

THE GATHERING "VETS."

Minneapolis Already Thronged With the Advance of the Army.

Sunday a Quiet Day at Camp Beath—Headquarters Open To-day.

Annual Banquet and Reunion of the First Minnesota at Lyndale To-morrow.

Gen. Sherman at Minnetonka Yesterday—West Hotel Opens to the Vets To-day.

AT CAMP BEATH.

Yesterday was a quiet day at Camp Beath and but little was done in the way of preparing for the reception and entertainment of the G. A. R. veterans. But it is only the calm which precedes the storm, and to-day is expected to be a very busy one. Work was continued yesterday on the arch, and the tents were numbered, and a small flag put on each one. Workmen are also finishing the sleeping quarters in the old Agricultural hall, and the finishing touches were given to the dining halls, although the camp was not entirely completed, the adjutant's office was opened at the camp headquarters in the morning. The straw covering the ground in the tents has also been placed in position, and a card has been placed in each tent warning the veterans that smoking is prohibited. The sons of veterans will open their headquarters to-day, and the "Woman's Relief corps" headquarters are also being fitted out.

ARRIVAL OF DELEGATIONS.

No delegations have arrived as yet. A few delegates, having friends residing in the city, were registered at the various headquarters yesterday. The New Richmond post, which was expected Sunday afternoon, for some reason failed to arrive. Word was received yesterday that the Red Wood Falls delegation, consisting of twenty-five men, will put in an appearance Monday morning at 7:20. The Austin delegation, numbering seventy-five, will arrive Monday morning at 10:30, and a delegation from Hooker Post, of Missouri, consisting of sixty-five men, is expected to arrive Monday evening at 7 o'clock. Pap Thomas Post No. 30, of Brainerd, Minn., seventy-five strong, accompanied by a band, will arrive on the Northern Pacific at 7 a. m. Tuesday. All delegations will be met at the train by the guard of honor, composed of fifty members of the Morgan Post, and will be escorted by them to their quarters.

THE DELEGATIONS AT CHICAGO.

The following telegram was received from R. R. Henderson, chairman of the reception, yesterday morning:

CHICAGO, July 20.—*To Capt. E. C. Babb, Minneapolis:*—Commander-in-chief Beath, with the Pennsylvania, New York and New Hampshire delegations, thirty strong, leave Chicago at 6 p. m. Sunday, and Milwaukee at 9 a. m., Monday. New England delegation, three cars, with others, leave Chicago at 8 a. m. Monday, and the Ohio and Indiana delegations at 9 p. m. Sunday. Delegations arriving over the Baltimore & Ohio leave here Tuesday morning. Illinois delegation, with General Logan, will leave on a special train Monday at 8 a. m., arriving at Minneapolis at 9 a. m. Tuesday, all over the Chicago, Milwaukee & St. Paul. Fifty of the New Hampshire delegates will go over the Chicago & Northwestern. More to follow. R. R. HENDERSON.

ADDITIONS TO PROGRAMME.

At a meeting of the committee on programme yesterday afternoon the following was added to the programme:

TUESDAY, JULY 22.

2 p. m.—Mounted newspaper carriers' race, one mile, for a purse of $10.

3 p. m.—Mule race, one mile, riders to change mules. Last mule around to receive a purse of $10.

4 p. m.—Drill by Elgin band.

WEDNESDAY, JULY 23.

2 p. m.—Mounted cowboys' race, one mile, for a purse of $10.

3 p. m.—Sack race, length of amphitheater, for a purse of $10.

4 p. m.—Drill.

Glee club singing.

Entries for races to be made at once on the fair ground at the amphitheater ticket office.

RE-UNION OF OLD FIRST MINNESOTA.

The annual banquet of the old First Minnesota will take place at the Lyndale hotel at 1:30 o'clock to-morrow afternoon. They are also having their hall decorated for their re-union. Among the prominent citizens who will be present are: Mayor Pillsbury, Gov. Hubbard, ex-Gov. C. K. Davis, Gen. John B. Sanborn, Gen. T. L. Rosser, Gen. J. H. Baker, Hon. M. S. Wilkinson, ex-Gov. J. S. Pillsbury, J. B. Langdon, J. B. Gildillan, Gen. George A. Brackett, Col. W. S. King, Loren Fletcher, Col. George H. Johnson, J. H. Thompson, Capt. O. C. Merriman, Col. H. G. Hicks, Gen. S. P. Jennison, and others.

NOTES.

Headquarters for many of the states will be established in the West hotel.

The G. A. R. men are indignant over the action of some of the merchants. Some of the latter conceived the brilliant idea of using the signs of the state headquarters for advertising purposes, and such signs as "New York Headquarters" "Illinois Headquarters", etc., were hung over their doors. The saloon keepers took readily to the scheme, and now the visitors will be surprised to see the saloons decorated with the headquarter signs of prominent states.

Capt. A. E. Hammond, recently promoted to the position of chief mustering officer of the Minnesota department, G. A. R., returned to the city yesterday morning. He has been inspecting and mustering posts in the upper districts of Minnesota.

The arches are decorated with portraits of Gens. Grant, Sherman, Thomas, McClelland, Sheridan, Meade, Logan, Hooker Rosecrans, Custer, Washburn, Plummer, Morgan, Hancock, Admiral Farragut and Dr. Butler. These portraits are about 4 x 5 feet in size, and were painted by Herbert Conner.

The committee on arrangements have ordered 30,000 sanwiches for Albert Lea for the use of the G. A. R. delegates passing through there en route for the encampment.

A large number of the G. A. R. people have already arrived in the city.

G. A. R. Around Town.

The streets were thronged yesterday by the old veterans, most of whom were in full uniform with those elaborate badges. The work in decorating the streets and buildings was most vigorously prosecuted throughout the day, and the decorations promise to be complete in every particular. One of the most handsome is the elegant decorations seen at the Windom block, corner of Washington and First on south. The arches were admired by thousands of eyes. The oil portraits of noted generals, from Herbert Conner's brush, mentioned in these columns before, comprised one of the chiefest attractions. These portraits are made from photographs and wood engravings, yet the old soldiers who fought under the gallant leaders of the hip subjects pronounce the likenesses correct. They are really works of art, and are deserving of a more extended notice, which will be accorded them hereafter.

CAMP FIRES.

Gen. Sherman arrived yesterday, and is at Lake Minnetonka. He will return to the city today.

A few of the Videttes are arriving from all parts of the country, and are arranging for quarters for their respective delegations.

Adjutant General A. Pease, from Missouri, has arrived. He will take charge of the delegation from his state with headquarters at the West hotel.

Col. E. S. Jones, the department commander of the Department of Tennessee, accompanied by his wife and daughter, are at the Nicollet and will take up quarters at the tent to-day.

Camp fires will be held almost nightly during the encampment. At the camp fire on Wednesday night Mrs. Irving, who arrived yesterday, will recite an original poem. She came over the Omaha route. Her home is in Toledo, Ohio.

The West hotel will be formally opened for the reception of guests at 2 o'clock this afternoon. The army of workmen were working away all day yesterday and last night with a vim. Last night the building, handsomely decorated and illuminated from basement to the roof, presented an effective spectacle.

The Minnesota camp fire will be held on Thursday evening, and the arrangements for an elaborate affair are complete. It will be held at the fair grounds, and the programme will include speeches, orations, recitations and vocal and instrumental music. H. L. Gordon, of the old Minnesota First will recite a poem entitled "Gettysburg, or the charge of the First Minnesota Volunteers." Miss Marion Lowell, a successful and talented teacher in elocution, who has a school in the Syndicate block, has volunteered to give a recitation. Miss Clara Thompson, a graduate from the Boston school of elocution, will recite a pathetic poem entitled "The Dandy Third." It was written by a New York poet. Miss Jessie Bryant, daughter of James Bryant, of the First Minnesota regiment, will recite "Sheridan's Ride." Some of the finest vocalists of the city will give old and popular war songs.

MINNEAPOLIS GLOBELETS.

The Union league meets to-night.

The county commissioners meet to-morrow afternoon.

During the week ending Saturday night the receipts of the postoffice amounted to $10,657.26.

Last night a team attached to a hack ran away on Plymouth avenue. The hack was demolished.

A tramp entered Mr. Lateys house, out on the Watertown road, and from a trunk stole $68 yesterday.

John Jonas' barn on Second street, between Fourteenth and Fifteen avenues north, was burned yesterday.

The motor line makes a rate of fifty cents for the round trip to Minnetonka during the remainder of the month.

The offices at the court house will be closed Wednesday from 9 a. m. to 3 p. m., so the officials can attend the G. A. R. festivities.

The special police officers appointed for duty during the encampment met at the city hall yesterday afternoon to organize. Forty were sworn in.

A new daily paper, to be sold for one cent will start to-day. It will be tried as an experiment, and if successful will remain permanently in the cheap paper field.

Caruthers and Walker will be the battery for to day's game with the Grand Rapids, and they will beyond doubt draw to the full capacity of the grand stand.

Notices of the reward offered by the city for the arrest of the murderer of young Coe are being circulated throughout the country. As yet the police have not discovered any trace.

A burglar raided the Excelsior house early yesterday morning. He got a small sum of money from the boarders' pockets, one of Geo. W. Libbey's carpenters being the heaviest loser.

The new and elegant West hotel, built and furnished at a cost of $2,000,000, will be opened today. While not entirely furnished it will be able to furnish accommodations superior to anything ever enjoyed in the northwest.

Early yesterday morning Officers Hill and Norman found a suspicious character on the streets and arrested him. Afterwards they concluded they had nothing in particular against him and released him. A half hour later he went into the parlor of the St. James, and from J. S. McHenry's pockets he got $5. Visiting the room occupied by J. H. Downing, of Granville, he got $14 more. Downing was awakened and undertook to arrest the burglar, who has only one arm, and in the tussle the burglar had his arm crushed in the door. Officer Krumvide arrested him on the streets after he had spent all but $9.60 for booze.

Amusements.

Carleton's English Opera company opens at the Grand to-night with Strauss' "Merry War." This superb company, under the supervision of Will J. Davis, and including such artists as Carleton, Jessie Bartlett Davis, Jay C. Taylor, the tenor; Lily Post, with a fine chorus, will present this greatest success of an eminent composer in a manner which cannot but afford to be satisfactory.

"Rank and File," a war drama, will be presented at Market hall during the week.

The Comique's show this week will be very attractive to lovers of Vaudeville.

$500 Reward.

The city of Minneapolis will pay a reward of $500 to any person who will furnish information that will lead to the arrest and conviction of the person who made the assault that caused the death of C. Bryant Coe, on the University grounds, in said Minneapolis, on the evening of July 13, 1884.

Mayor's office, Minneapolis, Minn., July 17, 1884.

GEO. A. PILLSBURY, Mayor.

Cholera.

TOULON, July 20.—For the twenty-four hours ending at 6 this morning forty-six deaths were reported. During the same time one hundred and seventy cases were recorded at the hospitals. The refusal of the municipal authorities to allow a procession of women in the streets offering prayers for a cessation of the scourge created a bad impression.

MARSEILLES, July 20.—For the twenty-four hours ending to-night, there were fifty-seven deaths. The chamber of commerce voted an appropriation of 10,000 francs for the sufferers at Brignoles. Three deaths there to-day.

Stage Robbery.

SAN ANTONIO, Tex., July 20.—The authorities of Candera, Blanco and Boerne, aided by the United States marshal, are scouring the country for a band of road agents, who yesterday stopped the stage and Boerne hack, robbing the passengers of $850, gold watches and chains and jewelry. The robbers did not molest the United States mails.

LATER.

Additional particulars from Boerne to-night are to the effect that the road agents flanked the town, after the first robbery of the stage, again hailed it several miles beyond, and robbed the mails. The officers are in close pursuit of the robbers.

Postal Service Assumption.

LONDON, July 20.—The porte has sent a circular note to the powers notifying them of its assumption of the postal service. The note says the existence of foreign postoffices in Turkey is an infringement of sovereign rights of the sultan. The porte insists on prepayment of letters with Ottoman stamps, and the powers are invited to close their respective offices. It is rumored the porte on the 1st of August will surround the foreign offices in Constantinople with gendarmes to prevent the posting of letters. The various ambassadors to Turkey have asked their respective governments for orders, in view of such a contingency.

A St. Louis Absconder.

ST. LOUIS, July 20.—S. S. Hutchins, chief clerk in the office of Major O. H. Ernst, of the United States engineer corps of this district, disappeared or absconded yesterday, leaving his accounts about $1,400 short. Detectives were put at work on the case, but up to a late hour to-night no tidings of the missing man are obtained. Hutchins is about forty years of age; he has a family, has been engaged in the engineer's office ten years, and was highly esteemed.

The Plot to Blow Up the Czar.

WARSAW, July 20.—The circumstances which led to the discovery of the plot to blow up the palace of the czar during his stay here have just been made public. It appears that the Nihilists had ordered a student to poison a high police official, who was the father of the student's fiancee. The student refused, and poisoned himself. Two letters, which he left to his betrothed, led to the discovery of the conspiracy.

President Don Rafael.

NEW YORK, July 20.—President Don Rafael Salvador, of the Republic of San Salvador, arrived to-day from Liverpool. Senor Don Antimis Batves, the minister of Guatemala and San Salvador, and a party of friends, went down the bay in a revenue cutter to meet the distinguished traveler. While the vessel was passing Fort William a president's salute of twenty-one guns was fired.

Dion Boucicault, the actor, was also a passenger on the Oregon. He was accompanied by his daughter Mina, who will act with him during the coming season. He will remain here permanently.

A New Comet Discovered.

ROCHESTER, N. Y., July 20.—Dr. Swift, director of the Warner observatory, has received the intelligence of the discovery of a comet by Prof. E. E. Barnard, of Nashville, on the night of the 16th inst., which discovery was verified by the motion of the comet to-night. It is in the head of the Wolf, right ascension 15 h. 50 min. 30 sec., declination south 17 deg. 10 min., and is moving slowly in an easterly direction. It seems to be growing brighter, and is probably coming toward the earth. This is the first comet discovered in the northern hemisphere this year.

SOUTHERN MINNESOTA.

Gleanings of News and Items of Material Interest.

A Daily Globe Department at Mankato Devoted to Developing and Advancing the Southern Portion of the State.

The office of the Southern Minnesota department of THE GLOBE is in charge of Mr. E. F. Barrett, with headquarters at Mankato, the business and editorial rooms being on the second floor of the First national bank building formerly occupied as the telephone exchange. Personal calls or communication addressed to Mr. Barrett on matters pertaining to this department will receive prompt attention.

Special Reports from the GLOBE Mankato office, July 20.

Mankato Dots.

Foot race to-day.

The uniforms for the city policemen have arrived.

Mr. H. C. Akers, of Stillwater, is in Mankato for a short visit.

From all news that we hear crops are in a most favorable condition.

Mr. Jas. F. Carney has just returned from a Dakota business trip.

The Crescent Base Ball club—We have met the enemy and we are theirs.

The Crescents showed the ability to muff and fumble balls on Saturday.

W. W. James, of the Saint James eating house, was in Mankato Saturday.

Why not start a Cleveland and Hendricks club with reform for the watchword.

Lenni Davis, the kid who ran away from home last Friday, and was seen at Sioux City, returned Saturday.

Miss Howe, for several years teacher in the public schools of Mankato, has accepted a position in Minneapolis.

Miss Hattie Jefferson of this city will give an exhibition on rollers at Humphrey's hall, Lake Crystal, July 22.

We understand that Mr. W. T. Mills has bought the contents of the W. B. Straight cold storage buildings.

The city recorder is making out the poll list for the voting on the issuance of $50,000 bonds for public improvements.

Married—At the residence of the pastor on the 19th inst., by Rev. E. Rodgers, Daniel R. Williams to Miss Nettie A. Smith, both of Garden City.

There was a large attendance at the social hop at Union hall Saturday evening. Refreshments were served and the Germania band gave the music.

The fireman's tournament at Faribault occurs August 20 and 21. The Germania band will probably accompany Excelsior hose company of this city.

The genial Major Murphy, who presides over the hotel register and toothpicks at the Mankato house, has returned from his visit to his old home in New Jersey and says he enjoyed himself hugely.

Some of the boys had a friendly glass ball shoot Friday afternoon at the fair grounds. The balls, ten in number, were sprung from an eighteen yards rise rotary trap. The following is the number of balls popped by the shooters: Geo. Owen, 7; Geo. Crouch, 7; W. R. B. Smyth, 6; — Herbert, 5; Sam Pond, 4; C. Chislensen, 3; — Paren, 3; C. A. Ransom, 2.

Blaine and Logan Club.

A baker's dozen of Republican politicians met at the *Free Press* office Saturday night and set the wheels agoing for a Blaine and Logan club. Although the crowd was small they say they can make up with enthusiasm, but we couldn't see much. Hon. O. O. Pitcher was selected temporary president and W. R. Geddis secretary. President Pitcher appointed the following committees to solicit membership:

First Ward—B. Bangerter, W. H. Day.
Second Ward—G. Lamb, B. D. Smith.
Third Ward—D. F. McGraw, George T. Barr.
Fourth Ward—D. B. Owen, J. G. Fowler.

On motion of L. P. Hunt the meeting adjourned to July 30, when a permanent organization will be effected.

Base Ball.

The Chicago Blues arrived in Mankato Friday evening, and quartered at the Mankato house. The game was played at the fair grounds Saturday afternoon, the Blues playing the following team: Ingram c, Bishop 3b, Umback 2b, Jenneson lf, Ingram 1b, Van Lewen p, Carson ss, Harrington rf, Stewart cf. The Crescents presented the following team, although some of the positions were changed during part of the game: Essler 2b, McArthur c, Bradley p, Jones cf, Gervin rf, Pearson ss, Davis 1b, Ring 3b.

A large crowd assembled to witness the game, which shows the interest the people of Mankato have in the national game. Van Lewen, the pitcher for the Blues, played a magnificent game striking out twelve players, and making only two wild pitches. He sent three men to bases on called balls. Ingram played well behind the bat and put out fifteen men, while his brother at first is credited with ten put outs. The Mankato played a game of errors throughout, although several of their players acquitted themselves nobly. Bradley pitched except in two innings, when McArthur, the catcher, took the box and Bradley caught, and one inning when Ring pitched. Capt. Ingraham, of the visiting club, made two three-base hits, and Bishop and Ingraham, the first basemen, made two baggers. The only one of the Crescents who passed the plate was Will Essler in the sixth inning. Essler made a hit for two bases, made third on Bradley's hit, and scored on a passed ball. The following is the score:

	1	2	3	4	5	6	7	8	9	
Chicago Blues	1	5	1	1	3	1	0	6	6	—24
Mankato Cresc'nts	0	0	0	0	0	1	0	0	0	—1

The Blues left last night for Winona, where they will play the club of that city this afternoon.

The Assessment of 1884.

All the assessment returns for 1884 are in the office of Auditor Scattergood. The city of Mankato has a personal property assessment of $645,880, and a real estate assessment of $1,488,373, making a total of $2,134,253.

The following is the amount in the county.

Personal	$1,710,045
Real estate	5,649,617
Total in county	$7,359,662

The following is the personal assessment of the several townships comprising Blue Earth county:

Danville	$204,716	Medo	$222,913
McPherson	207,929	Le Roy	179,619
Jamestown	61,940	Mapleton	173,534
Beauford	199,961	Village of Mapleton	60,087
Decoria	229,001	Mankato town	336,500
Linn	110,480	Sterling	175,428
Lyra	249,263	Rapidan	242,273
South Bend	68,427	Shelby	174,762
Vernon	203,004	Garden City	226,855
Lake Crystal	85,549	Judson	187,776
Pleasant Mound	155,227	Cresco	173,160
Lincoln	98,304	Butternut Val.	48,992
Cambria	85,564	City of Mankato	645,880

In the entire county we find the following:

Horses, one year old	969
Horses, two year old	1,098
Horses, three years old and over	7,278
Cattle, one year old	5,269
Cattle, two years old	2,930
Cows	10,342
All other cattle	636
Sheep	6,717
Hogs	13,705

The assessment of the city of Mankato is $309,699 larger than that of 1883.

MANKATO RACES.—The Southern Minnesota Live Stock and Fair association, of Mankato, has selected August 26th, 27th and 28th next, for its race meeting and offers purses to the amount of $3,700. The races will be trotted and paced under the usual rules of the National Trotting association. Five to enter and three to start. For further particulars address Henry Himmelman, secretary, at Mankato, Minn.

Infected Rags.

WASHINGTON, July 19.—The secretary of state to-day addressed a letter to the secretary of the treasury in regard to the cholera question, of which the following is a copy:

"On the 16th of April last I had the honor to inform you of a method of disinfecting rags that had been agreed upon by the health authorities of New York, New Haven and Boston, and that an inspector had been appointed who was to act under the consul general at Cairo, who was also to authenticate certificates of inspection. Congress having failed to provide for the consul general at Cairo, such certificates cannot for the present be furnished. The consul general was officially charged with the duty of seeing that rags were disinfected, and as his office no longer exists, want of satisfactory evidence of the fact of disinfection, makes it necessary to abandon for the present the plan agreed upon. I have, therefore, revoked the appointment of Inspector McNally and any others designated as inspectors."

Acting on this information Secretary Folger to-day issued instructions to collectors of customs and other persons interested, to prevent, until further orders, the unloading of rags from infected foreign ports, and rags which are suspected on good grounds of being infected, coming from any foreign port.

DRIVEN TO FRENZY.

The Royal Baking Powder Company are driven to frenzy in their efforts to extricate themselves from the charge made by the chemists of the nation against ***the fitness, the safety,*** and ***the cleanliness*** of ***the Powerful Drug AMMONIA*** in their powder.

Ridicule and abuse, bombastic statements, extravagant assertions, crying dirt and lime will not answer. Though they paint it an inch thick, to this complexion will it come at last, "if an evil drug" is the secret of the preparation so painted.

Dr. Charles A. Pauly, a well-known physician of Cincinnati, said to a reporter of the Commercial Gazette: "Ammonia is a drug of great and sometimes dangerous power." "Its use in the subsistence of mankind, in any of its forms, is dangerous and improper." The Royal Baking Powder contains Ammonia, and its manufacturers ***DARE NOT DENY IT.***

For the purity, wholesomeness, and freedom from lime and Ammonia of

DR. PRICE'S CREAM BAKING POWDER,

and the impurity and Ammonia in the Royal Baking Powder, we refer to the following chemists and physicians of the highest national recognition and authority:

Prof. R. Ogden, Doremus, M. D., LL. D., College of the City of New York.
Prof. H. C. White, State Chemist, University College, Athens, Ga.
Prof. R. C. Kedzie, Michigan State College, Lansing, Mich.
Prof. H. M. Scheffer, St. Louis, Mo.
Prof. Charles S. Poynton, Brandon, Vt.
Prof. Charles E. Dwight, Wheeling, W. Va.
Prof. James F. Babcock, State Assayer, Boston, Mass.
Dr. Elias H. Bartley, B. S., Chemist to the Department of Health, Brooklyn, N. Y.
Prof. Curtis C. Howard, M. Sc. Starling Medical College, Columbus, Ohio.
Prof. M. Delafontaine, Chicago, Ill.
Prof. G. A. Mariner, Chicago, Ill.
Prof. R. S. G. Paton, Health Department, Ill.
Prof. C. B. Gibson, College Physicians and Surgeons, Chicago, Ill.
Prof. John M. Ordway, Mass. Inst. of Technology, Boston.
Prof. R. A. Witthaus, A. M., M. D. University of Buffalo, N. Y.
Prof. A. H. Sabin, State Chemist, Burlington, Vt.
Prof. Albert E. Menke, Prof. Chemstry, Kentucky State College, Lexington, Ky.
Dr. J. Bohlander, Jr. Prof. Chemistry College of Medicine and Surgery, and Chemist Health Department, Cincinnati, Ohio.
Profs. Austen & Wilber, Rutger College, New Brunswick, N. J.

PROTECTION.

Every housewife can try the "Royal" or any brand of Baking Powder, by placing the can, top down, on a hot stove till heated. Remove the cover, and if there, she will smell AMMONIA—HARTSHORN. After which she can change it for Price's, that has nothing base in it.

ALL AROUND THE GLOBE.

At Pittsburg because Albert Wyles interfered when his brother Barney struck a younger brother, Barney turned on Albert and beat him so badly that he will die. Barney has been arrested.

Wm. Childs, night fireman at the Boody house, Toledo, Ohio, was caught in the belting of the engine and instantly killed. His body was torn to pieces.

The steam saw mill of Wiggins, Cooper & Co., East Saginaw, was destroyed by fire. Loss, $15,000; insured for $10,000.

Prime Minister Ferry says it appears certain that China will shortly satisfy France as to the indemnity demanded.

In ten hours Saturday there were twenty-one deaths from cholera at Toulon, and fourteen at Marseilles.

The cutting on passenger rates between Cleveland and New York ended Saturday night.

A. C. Schnberth, one of the largest retail cigar and tobacco houses in New York city, has assigned. Assets, $15,000 to $20,000; liabilities, $25,000.

Fannie Boyle, of Cincinnati, aged eighteen years, shot herself fatally Friday evening in the presence of her mother. She had formed an attachment for a man who she afterward found to be already married.

A negro, named Henry Burke, was hung and shot by a mob at Tuscaloosa, Ala., for attempting to outrage a little white girl.

The French chamber of deputies passed the divorce bill as amended by the senate.

Seven deaths from sunstroke at Vienna in two days.

The Cincinnati Southern railroad will be changed to standard gauge.

Five Horse Thieves Hung.

HELENA, Montana Territory, July 19.—Five horse thieves, whose names are unknown, were hanged near Rocky Point on the Missouri river, on Monday, by a band of cow-boys organized for the purpose of clearing out the thieves infesting this region. Thirty-two stolen horses were recovered. This makes a total of thirteen horse thieves hanged and shot in Judith and Mussel Shell section within the past three weeks. A dispatch from Fort Benton says the Canadian Cree Indians have stolen one hundred horses from settlers in the lower Teton river and are making north with them. The settlers are in pursuit.

Thirty-six Years After.

LONDON, July 19.—The high military council which, at the request of General Gorgey, made an inquiry whether his surrender with the Hungarian army, in 1848, was treason, has concluded its labors. The council pronounces Gen Gorgey innocent, and decides the surrender was the result of the military situation and inevitable.

Wood is now used for dressing wounds in surgery. It is very absorbent, as delicate as cotton and very cheap; it will absorb twelve times its weight of water, being sponge like in this particular.

Advertising Cheats!!!

"It has become so common to begin an article, in an elegant, interesting style.

"Then run it into some advertisement that we avoid all such.

"And simply call attention to the merits of Hop Bitters in as plain, honest terms as possible.

"To induce people

"To give them *one trial*, which so proves their value that they will never use anything else."

"The remedy so favorably noticed in all the papers.

Religious and secular, is

"Having a large sale, and is supplanting all other medicines.

"There is no denying the virtues of the Hop plant, and the proprietors of Hop Bitters have shown great shrewdness and ability *

"In compounding a medicine whose virtues are so palpable to every one's observation."

DID SHE DIE?

"No!

"She lingered and suffered along, pining away all the time for years."

"The doctors doing her no good:"

"And at last was cured by this Hop Bitters the papers say so much about."

"Indeed! Indeed?"

"How thankful we should be for that medicine."

A DAUGHTER'S MISERY.

"Eleven years our daughter suffered on a bed of misery,

"From a complication of kidney, liver, rheumatic trouble and nervous debility,

"Under the care of the best physicians,

"Who gave her disease various names,

"But no relief,

"And now she is restored to us in good health by as simple a remedy as Hop Bitters, that we had shunned for years before using it."—THE PARENTS.

FATHER IS GETTING WELL.

"My daughters say:

"How much better father is since he used Hop Bitters."

"He is getting well after his long suffering from a disease declared incurable."

"And we are so glad that he used your Bitters."—A LADY of Utica, N. Y.

☞ None genuine without a bunch of green hops on the white label. Shun all the vile, poisonous stuff with "Hop" or "Hops" in their name.

$11,950 IN CASH GIVEN AWAY

Smokers of Blackwell's Genuine Bull Durham Smoking Tobacco will receive Premiums as follows on terms and conditions here specified:

Premiums No. 4 to 25	
$500	1st PREMIUM, $5,000
$450	2d " $2,000
$400	3d " $1,000
$350	22 other Premiums as here shown.
$300	
$275	
$250	
$225	
$200	
$175	
$150	
$125	
$100	
$90	
$80	
$70	
$60	
$50	
$40	
$30	
$20	
$10	

The 25 premiums will be awarded December 22 1884. 1st Premium goes to the person from whom we receive the largest number of our empty tobacco bags *prior to Dec. 15.* 2d will be given for the next largest number and thus, in the order of the number of empty bags received from each, to the twenty-five successful contestants. Each bag must bear our original Bull Durham label, U. S. Revenue stamp, and Caution Notice. Bags must be done up securely in a package, with name and address of sender, and number of bags contained, plainly marked on the outside, and must be sent, charges prepaid, to Blackwell's Durham Tobacco Co., DURHAM, N. C. Every genuine package has picture of Bull.

See our next announcement.

Gentle Women

Who want glossy, luxuriant and wavy tresses of abundant, beautiful Hair must use LYON'S KATHAIRON. This elegant, cheap article always makes the Hair grow freely and fast, keeps it from falling out, arrests and cures grayness, removes dandruff and itching, makes the Hair strong, giving it a curling tendency and keeping it in any desired position. Beautiful, healthy Hair is the sure result of using Kathairon.

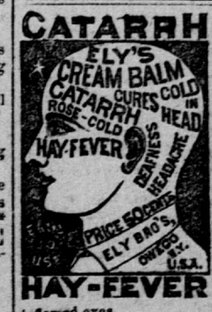

This BELT or Regenerator is made expressly for the cure of derangements of the generative organs. There is no mistake about this instrument, the continuous stream of ELECTRICITY permeating through the parts must restore them to healthy action. Do not confound his with Electric Belts advertised to cure all ills from head to toe. It is for the ONE specific purpose. For circulars giving full information, address Cheever Electric Belt Co., 103 Washington street, Chicago.

CATARRH HAY FEVER

ELY'S
CREAM BALM
CATARRH