Sunday Globe.

VOL VII — ST. PAUL, MINN., SUNDAY MORNING, AUGUST 31, 1884. — NO. 244.

FALL AND WINTER GOODS.

NEW!

Fall & Winter Season!

GUSTAVE HEINEMANN,

N. W. CORNER SEVENTH AND JACKSON STREETS, ST. PAUL, MINN.

Dry Goods & Notions

WHOLESALE AND RETAIL!

NEW! NEW! NEW! NEW! NEW! NEW! — NEW GOODS IN EVERY DEPARTMENT! — NEW! NEW! NEW! NEW! NEW! NEW!

New Gros Grain SILKS! Black and in Colors.

New SATIN DUCHESSE! An elegant flexible and good wearing fabric.

NOVELTIES IN BROCADED VELVETS

PLUSHES! Large Lines of Plain BLACK AND COLORED VELVETS! All Colors! PLUSHES!

A Superb quality, at $2.50 per yard.
Less 25 per cent. Discount..... 62 1-2
Net..... $1.87 1-2

Complete Lines of Black and Colored Silks!

Complete lines of Jaubert, Andrews & Co.'s Silks!
Complete lines of Ant. Guinet & Co.'s Silks!
Complete lines of Alexandre Giraud & Co.'s Silks!
Complete lines of American Silks!

We keep Silk from reliable manufacturers only! We pride ourselves Having made our Silk Department one of the most attractive features of our store.

We Sell Goods Cheaper than Any Other House in the Northwest!

☞ We Allow the Extraordinary Discount of 25 per cent. to be Deducted!

FROM THE LOWEST MARKET PRICES, ON ANY AND ALL DRY GOODS AND NOTIONS, WITHOUT DISCRIMINATION!

Black Gros Grain Silk for 75c
Less 25 per ct. discount 18¾
Net..... 56¼c

Black Gros Grain Silk for.. $1 00
Less 25 per ct. discount 25
Net..... 75c

BLACK GROS GRAIN SILKS at $1.25, $1.50, $2.00, $2.50, $3.00 — Less 25 per cent. (31¼c), (37½c), (50c), (62½c), (75c),
Net.. 93c $1.12½ $1.50 $1.87½ $2.25

BROCADED SILKS AND SATINS at $1.40, $1.50, $2.50, $3.00 — Less 25 per cent. (25c), (37½c), (62½c), (75c),
Net.. $1.05 $1.12½ $1.87½ $2.25

THESE ARE BARGAINS!

Dress Goods Department.

NEW AND ATTRACTIVE NOVELTIES!

See our New All-wool BIARRITZ CLOTH, in all the new Colorings, at the remarkable low figure of $1.60 pr. yd.
Less 25 per ct. dis. 40
Net.....$1.20

Handsome line of Camels Hair SUITING, at $1.30 per yd.
Less 25 per ct. dis. 32½
Net..... 97½c

Elegant New PLAID, at 75c per yard,
Less 25 per cent..... 18¾c
Net..... 56¼c

Plaids at 85c, less 25 per cent.

Plaid Ottoman Suitings, Elegant Designs, at $2.50 per yard
Less 25 per cent..... 63½
Net.....$1.87½

PLAIN OTTOMANS In all Colors, With corresponding Brocaded Handkerchief.
SILK DRESS GOODS To Match.

FINE BEGE SUITINGS, COMBINATION SUITINGS, FLANNEL PLAIDS, TRAVERS' SUITING.

No. 500, No. 700, No. 800, No. 900, the Best, the Most Reliable and the Cheapest

Black and Colored Cashmeres

IN THE WORLD!

Prices:	50c.	60c.	75c.	$1.00.	$1.25.	$1.50.
Less 25 per cent discount—	(12½c),	(15c),	(18¾c),	(25c,)	(31¼c)	(37½c)
Net....	37½c	45c	56¼c	75c	93¾c	$1.12½

Black Crepes, Black

BLACK GOODS DEPARTMENT!

The Most Complete Black Goods Department in the City!
Our prices will be found much lower than Elsewhere!

25 Per cent. Discount from lowest market prices, on any and all Dry Goods and Notions, without discriminations.

Black Crepes, Black

Silks, Cashmeres, Henrietta Cloth, Armures, Satin Berber, Biaritz Cloth;

NEW RIBBONS, NEW RUCHINGS, NEW BUTTONS, NEW TABLE LINENS, NEW CORSETS, NEW NECKWEAR, NEW FANS, NEW TRIMMINGS, NEW TOWELS, NEW HOSIERY, NEW LACES, NEW HAND SATCHELS, NEW FURNITURE FRINGES, NEW WHITE GOODS, NEW UNDERWEAR, NEW EMBROIDERIES, NEW YARNS of all kinds, NEW GLOVES.

Ladies' and Infants' Muslin Underwear, Very Cheap!

Large Assortment of SHAWLS, Single and Double!

SEE OUR Jerseys! Scarlet, White, Grey Mx'd

OUR CLOAK DEPARTMENT
Will be found more Attractive than Ever!

	NEW			NEW
Cloaks!	Newmarkets!	WHOLESALE AND RETAIL LOW PRICES	Cloaks!	Newmarkets!
Dolmans!	Walking Jackets		Dolmans!	Walking Jackets
Paletots!	Children's Cloaks		Paletots!	Children's Cloaks
Langtrys!	Ch'd'n's Havelocs		Langtrys!	Ch'd'n's Havelocs

LADIES', MISSES', CHILDREN'S, Gentlemen's and Boys' MERINO AND ALL-WOOL

SEE OUR Jerseys! Scarlet, White, Grey Mx'd

UNDERWEAR!

Offered at extremely low figures!
☞ Money Saved by Purchasing Now!

All Orders entrusted to us from parties unable to visit our store will have our immediate and prompt attention.

Merchants visiting our city during the Fair week will find it to their intrest to call on us.

GUSTAVE HEINEMANN,

N. W. Cor. Seventh and Jackson Sts., St. Paul, Minn.

BLANKETS.

Mannheimer Bros.

WILL PLACE ON SALE TO-MORROW,

50 CASES OF

Blankets! Blankets!

In White and Colored, including all sizes and qualities, bought at the recent Great Auction Sale in New York.

We wish to call the attention of Purchasers to advantages to be derived by securing their supply at present prices, and assure them that the present time offers a certain saving of at least 25 per cent. over prices likely to prevail by October. The following should certainly interest Housekeepers, Hotels, and Boarding Houses, being all new and fresh goods, in large assortment, at extremely low prices:

50 PAIR	WAMBECK,	10-4	$2 00
50 PAIR	WINTHROP PREMIUM,	10-4	2 25
100 PAIR	MONTANA	10-4	2 25
100 PAIR	BAY STATE,	10-4	3 00
50 PAIR	METROPOLITAN,	10-4	5 00
50 PAIR	EXTRA PREMIUM,	10-4	6 00
50 PAIR	PREMIUM,	11-4	3 25
50 PAIR	NORTHROP, I X L	11-4	3 50
50 PAIR	CALIFORNIA, XXX	11-4	3 50
50 PAIR	RED RIVER,	11-4	4 50
50 PAIR	VICTORIA, X,	11-4	6 00
50 PAIR	ROYAL FLEECE,	11-4	11 00
50 PAIR	F. F. B.	12-4	12 00
25 PAIR	ROYAL C,	13-4	18 00

OREGON BLANKETS, Extra fine, having rich borders, at $7.50, $10, $14, $16, $19 and $20 per pair.

GREY BLANKETS, Full sizes at $2, $2.50, $3, $3.75, $5 and $7.50.

SCARLET AND BLUE BLANKETS, all wool medicated, 10-4 and 11-4 sizes, at $4, $5, $6 and $10.

100 HORSE BLANKETS, at $3.50, worth $5.

BED COMFORTABLES, handsome patterns, at $1, $1.25, $1.50, $1.85, $2, $2.25 and up.

Plaid French Dress Flannels,

In a Beautiful Assortment of New Patterns. JUST OPENED.

INSPECTION INVITED!

THIRD & MINNESOTA STREETS.

Mail Orders Receive Prompt and Careful Attention.

CLOTHING.

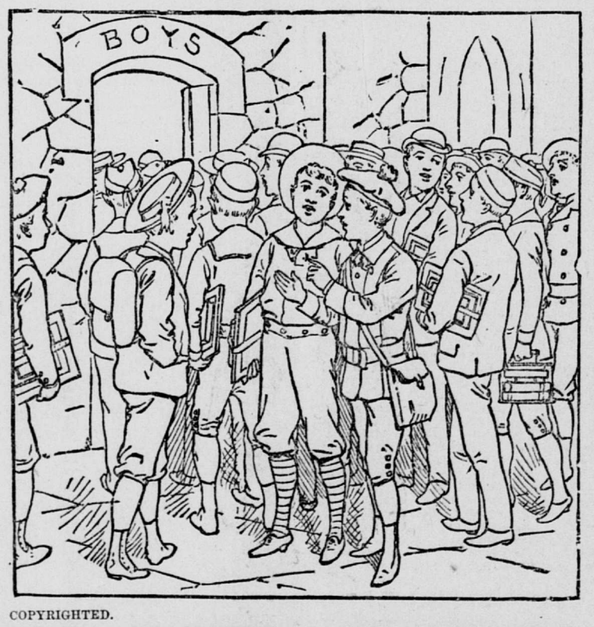

COPYRIGHTED.

THE OPENING OF SCHOOL.

Vacation is now over and the boys have completely worn out their old clothes and now need a new suit to make a presentable appearance at school.

Our new Knockabout Boys' Suit at $5.00 is a beauty.

New Fall styles in Creedmores, Harvards and Coatees.

Exclusive St. Paul agents for YOUMAN'S HATS, the best Hat in America.

Boston One-Price Clothing House,

CORNER THIRD AND ROBERT STREETS, ST. PAUL.

School of the Good Shepherd,

Cor. Twelfth (12th) and Cedar.
REV. WILLIAM C. POPE, M. A., PRINCIPAL.
SEVEN TEACHERS.
Circulars sent on application. aug12-tu-4t

PICNIC.

THE Second Annual Picnic of the Bricklayers' International Union No. 1 Will be given at Banholzer's Park, Sunday, August 31, 1884. Music by the First Regiment Band. 237-40-44

CONSERVATORY OF MUSIC,

No. 127 West Third street,
ST. PAUL, - - MINN.

All branches of Music taught, including PIANO, ORGAN, VIOLONCELLO, VIOLIN, ZITHER and HARMONY.

MISS MARIE GEIST, Graduate of the Royal Conservatory of Music in Munich, Principal.
MISS KATIE GEIST, Assistant Teacher.
MISS EMMA LAWRENCE, Zither Teacher,
MISS LAURA W. HALL, Harmony Teacher.

MINNEAPOLIS UNION RAILWAY CO.

THE MINNEAPOLIS UNION

RAILWAY CO.,

Owned and Operated by the

ST. PAUL, MINNEAPOLIS & MANITOBA RAILWAY CO.

The public is informed that from and after Monday, September 1, 1884, THE DOUBLE TRACK STONE ARCH VIADUCT, across the Mississippi River at Minneapolis, with its connecting tracks and Depot accommodations, as far as they are at present in readiness, will be brought into use for the movement of passenger business between St. Paul and Minneapolis and points beyond.

From the date named all passenger trains of the following Railway Companies will arrive and depart from the new depot in Minneapolis at at the foot of Hennepin avenue:

St. Paul, Minneapolis & Manitoba Railway.
The Northern Pacific Railroad.
Chicago, St. Paul, Minneapolis & Omaha R. R., Eastern & Chicago Div.
Chicago, St. Paul, Minneapolis & Omaha R. R., Western & Sioux City Div.
Chicago, St. Paul, Minneapolis & Omaha R. R., No. Wis. & Lake Superior Div.
Minneapolis and St. Louis R. R. Co., Albert Lea Route.
St. Paul & Duluth Railroad.

Passengers in East Minneapolis will take and leave trains at east end of Stone Viaduct, foot of Sixth Avenue Southeast.

The present passenger depots at Washington Avenue, Minneapolis, and at East Minneapolis, will be abandoned September 1st.

A. MANVEL,
Vice President.

EXCURSION.

ANNUAL RAILROAD

Excursion!

—TO—

TAYLORS FALLS!

Sunday, Aug. 31, 1884,

BY THE GREAT WESTERN BAND!

All our friends are invited to this our only and last excursion this season, promising you a pleasant time. Take your baskets along and picnic with us on the hills of the St. Croix.

FARE: $1.50 ROUND TRIP! Children half rates.

EDUCATIONAL.

St. Paul Home School

AND

GERMAN-AMERICAN

KINDERGARTEN!

MRS. M. W. BROWN, Principal.

Founded 1867.

Will Re-Open Sept. 1, 1884.

The Principal will be assisted by twelve competent teachers. To strangers the highest references can be given.

See the Principal at the School 57 Iglehart street, or send for prospectus. 243-4

To the Ladies!

I am retiring from the Fancy Goods business and offer my entire stock of Embroideries commenced and finished, and Material for all kinds of Embroideries, Zephyrs, Yarns, Hand Knit Goods, etc., with my entire stock of fine Holiday Goods, at and below cost. I will give on good bargains. Call and see me.

MRS. C. HERWEGEN,

No. 37 West Third street, St. Paul.

NOTICE TO

Contractors!

AUGUST 25, 1884.

Sealed bids will be received by the Board of Control, at the office of J. J. O'Leary, No. 60 West Tenth street, up to September 4, 1884, at 12 o'clock, noon, for the construction of an

ADDITION TO THE BARN OF THE Ramsey County Poor Farm,

According to plans and specifications now on file at the office of J. J. O'Leary, No. 60 West Tenth street.

The Board reserves the right to reject any, or all bids.

I. P. WRIGHT, Chairman Board Control.

239-47

AMUSEMENTS.

GRAND OPERA HOUSE

Three Nights and Matinee, Commencing Monday, Sept. 1.
STRONGER THAN EVER!

LOUIS ALDRICH

—AND HIS—

Superb Star Company!

—IN THE—

Best American Play,

MY PARTNER

By BARTLEY CAMPBELL, Esq.
Reserved seats on sale Monday morning.

GRAND OPERA HOUSE.
L. N. SCOTT, Manager.

Three Nights and Matinee, Commencing Thursday, Sept. 4,

THE SMITH, WALDRON, CRONIN & MARTIN Grotesque Comedy Co.,

Under the management of Mr. JNO. M. HICKEY, In the funniest of all absurdities,

Early in the Morning!

Sale of seats open Wednesday.

HORTICULTURAL SHOW.

FIRST ANNUAL

EXHIBITION!

BY THE RAMSEY COUNTY GERMAN Agricultural & Horticultural SOCIETY,

AT MARKET HALL,

IN ST. PAUL,

Sept. 2, 3, 4, 5 & 6, 1884.

RARE Floral, Fruit, Vegetable and Grain DISPLAYS!

$1,000 IN PREMIUMS, to be paid in Cash and Diplomas. A first-class Exhibition is guaranteed. Grand Instrumental Concerts on Tuesday, Thursday and Saturday Evening in Exhibition Hall. For information and premium lists send to ADAM BOHLAND, Secretary.

NOTICE To British Subjects.

British subjects residing within this Vice-Consular District, are hereby notified that a Register is open at this Vice-Consulate, for the registration of Births of children of British subjects born within this district during the period of seven years from the date of birth to the date of registration; together with a Register for the Registration of Deaths of British subjects dying within this Vice-Consular district.

H. S. TREHERNE, British Vice-Consul, St. Paul, Minn. 220

MUSICAL INSTRUMENTS.

Special Prices!

We offer this week SPECIAL PRICES on our stock of

Second-Hand Pianos & Organs,

And as an EXTRA INDUCEMENT will make the most

LIBERAL TERMS

Ever given in ST. PAUL.

DYER & HOWARD

MRS. M. C. THAYER,
418 Wabashaw street.
Sohmer, Decker Bros, and other PIANOS, New and Second Hand.
ORGANS.
Estey, New England, Smith, American, and Sterling.
SCHALL BANJOS.
Everything in the line of Musical Merchandise, at lowest prices and best terms. 180-1y

For Pianos & Organs

For Easy and Best Terms,
For Catalogues and Lowest Prices,
For Agencies and Territory. Address

C. W. YOUNGMAN,
115 E. Seventh street, ST. PAUL.

Almost Instantaneous System OF MASTERING FRENCH CONVERSATION.

FREE LECTURE,

By Prof. Etienne Lambert,

Monday, at 8 p.m.

AT Y. M. C. A. PARLORS.
243-45

FUEL.

COAL AND WOOD.

GRIGGS & FOSTER

Offer the best grades of Anthracite and Bituminous Coal at the very lowest market prices. Their coal is fresh from the mines and well screened. And their Body Wood cannot be equaled in the state.

A share of your patronage is solicited.

41 East Third Street
Corner of Cedar.