Daily Globe.

PUBLISHED EVERY DAY IN THE YEAR.

LEWIS BAKER.

ST. PAUL, FRIDAY, MAY 21, 1886.

TERMS.

BY MAIL OR CARRIER.

Daily, per month	$ 75
Daily and Sunday, per calendar month	90
Sunday, one year	2 00

BY MAIL, IN ADVANCE.

Daily, without Sunday, one year	$8 00
Daily, without Sunday, three months	2 25
Sunday, one year	2 00
Daily and Sunday, three months	2 70
Tri-Weekly, one year	4 00
Weekly, one year	1 00

THE WASHINGTON OFFICE OF THE GLOBE IS AT THE NORTHEAST CORNER OF PENNSYLVANIA AVENUE AND FOURTEENTH STREET.

THE CHICAGO OFFICE OF THE GLOBE IS AT No. 11 TIMES BUILDING.

THE MINNEAPOLIS OFFICE OF THE GLOBE IS AT No. 257 FIRST AVENUE SOUTH.

THE STILLWATER OFFICE OF THE GLOBE IS AT 215½ SOUTH MAIN STREET.

The Globe is on sale at the National Hotel, Washington, and at Geo. S. Wharton's, No. 5 Carondelet street, New Orleans.

The DAILY and SUNDAY GLOBE is for sale at Raymer's old book and news store, 236 Third avenue south, Minneapolis.

Correspondence containing important news solicited from every point. Rejected communications cannot be preserved.

Address all letters and telegrams to THE GLOBE, ST. PAUL, MINN.

THE ST. PAUL GLOBE

Has a Larger Circulation than that of Any Other Newspaper Printed Northwest of Chicago, and it is Steadily and Rapidly Increasing, Keeping Pace with the Growth of the Great City of which the GLOBE is Admittedly the Journalistic Representative.

It is the Best Advertising Medium for Those who Desire to Reach all Classes of Newspaper Readers in the Great Northwest, and Especially in Minnesota and Dakota.

THEY WANT TO BE THERE.

There is no earthly reason why congress should not accomplish all the business it usually transacts in about half the time it always takes to do it. But the cumbersome machinery of that body and the habits of indolence which Washington life seems to engender have, with hardly an exception, prolonged the sessions until hot weather. This year, although legislative work is not so far advanced as it should be, there is another reason why congress views the approach of summer undaunted. The members, in common with their constituents, have pretty well determined that there is to be a wedding at the White house before many weeks have passed by. This one chance for participating in the festivities connected therewith and of making the acquaintance of the first lady in the land, that body is to remain in session, and by virtue of their official position secure invitations either to the ceremony or the consequent reception. Then, again, their constituents can only learn about the wedding festivities through the newspaper reports. Inasmuch as they are all very much interested in the matter, it is evident that the candidate for re-election, who, in lieu of campaign speeches, can tell the people of his district all about the affair and can, from personal observation, testify to the bride's loveliness, will have a tremendous advantage over any opponents in enchaining popular interest. It will, therefore, be seen that congress is disposed to be very patient in the matter of having the session protracted, and in view of the object it is to be hoped that the public will be equally docile under what, in some respects, might be regarded an affliction.

THE SEASON OPENED.

Though somewhat early the summer resort season may be considered fairly opened. The inevitable yacht catastrophe has been reported—this time from Coney Island—and five persons have become victims to an amateur and inexperienced sailor's carelessness. Minnesota is a state peculiarly liable to be the scene of accidents in this form of outdoor sports. Thousands of visitors annually visit her many delightful lakes, and hundreds of them are unable to resist the fascination of skimming over the surface of the lakes in more or less cranky catrigs and sailboats. While with a staunch boat and experienced yachtsman there is no more safe or more pleasant method of taking an outing than sailing, it is yet an incontrovertible fact that the average man fancies himself quite competent to manage a small yacht, and the average owner of yachts to let is overready to allow the first-comer to hire them. Under these circumstances many persons were intrusted with boats who know no more about their management than they do of a bucking broncho. Then the sport becomes dangerous in the extreme. It is safe to say, indeed, that most of the accidents which annually occur through the capsizing of sailboats are due to inexperienced or careless sailors. At the different Minnesota lake resorts, particularly, provision should be made against permitting boats to go out, except in charge of competent men, unless their owners are satisfied that the would-be sailors understand the art. Some such precaution may seem uselessly restrictive, but it is better to err on the side of safety than to render possible any repetition of the sailing casualties which have unhappily have been too numerous upon Minnesota lakes.

JAEHNE'S SENTENCE.

New York is to be congratulated upon the possession of a judge who does not fear to do his duty. The sentence of Alderman JAEHNE to nine years and ten months' imprisonment is eminently proper. New York's municipal government has for some time stood sadly in need of purifying, and the sentence of JAEHNE will do much to bring about the desired result. It is an indication that the people have had experience enough of TWEEDISM and do not propose to allow its further growth. It is also an indication, as Judge BARRETT so appropriately observed, that honesty is yet regarded by the people of New York as the best policy, and that they intend to enforce its observance by their public officials. There are other convictions to follow that of JAEHNE, and although several of the guilty aldermen have secured safe hiding places in Canada, and are therefore probably beyond the reach of punishment beyond that entailed in their enforced exile, still the lesson has been taught and cannot fail to have its effect. If there is any virtue in the salutary example, it may be expected that hereafter New York will possess a city government whose strict rectitude will refute the latter half of the assertion often made that it is the "best managed and worst governed city in the world."

FLOCKING TO EUROPE.

It is a curious craze which induces people of means, and sometimes people who can ill afford it, to flock to Europe for a two or three months' jaunt, although they may be in almost complete ignorance of the natural beauties of their own country. But every recurring summer brings with it an increased number of these tourists. This season it is said the capacity of the ocean steamers is taxed to the utmost and the number of "globe-trotters" as Americans are facetiously called abroad, who will roam in foreign lands is legion. The desire to broaden one's mind and widen one's experience by travel is, of course, highly commendable. When it takes the direction of fancying that a superficial acquaintance with foreign countries more than compensates for lack of knowledge regarding the attractions of one's native land, it is not so praiseworthy. America possesses scenery second to no country in the world, yet it may well be doubted whether a tithe of those people crossing the Atlantic this year have ever seen Niagara, while it is equally doubtful if half that many have visited Yellowstone Park. In fact, Americans abroad have frequently observed, it is to be hoped to their mortification, that foreigners of means are better acquainted with points and places of interest in America than Americans themselves. It is to be hoped that fashion, generally responsible for freaks of travel, will decree the propriety of knowing one's own country before flying to ills unknown across the water. Anticipating the coming of the era of common sense, the Northwest would like to respectfully submit that she possesses, from Wisconsin to the Pacific coast, natural attractions which challenge competition.

IF THE cable correspondent who telegraphed the story of the czar's wonderful wrestling match with a nihilist does not receive some nice, soft imperial office, such as court romancer, for instance, ALEXANDER will be culpably ungrateful. The czar has not been in the habit of displaying such courage when confronted by nihilists. But perhaps the fact that his assailant was weak and unarmed while he was surrounded by a score of soldiers, may, in a measure, explain his newly acquired valor.

NOW that the Hon. JAMES G. BLAINE is a full-fledged Knight of Labor, his comrades might secure from him an interesting and instructive dissertation upon the way he accumulated a fortune of several millions without laboring a day beyond his service in congress. It might aid them in making up their minds as to the proper candidate for whom to vote at the next presidential election.

EXPERIENCE has shown that butterine will continue to be sold marked as genuine butter. The immense dairy interest of Minnesota demands that the deception shall be made as difficult as possible, and this can best be accomplished by a tax which shall as nearly as possible be prohibitory. Butterine is an unwholesome cheat. It should not be allowed to pass itself off for what it is not.

THAT was a very cool proposition of Lord SALISBURY'S, that Irishmen should seek homes elsewhere if they cannot be happy in Ireland under British rule. The wonder is not that England should make such a flagrantly unreasonable proposition, but that she should fancy that it would be entertained for a moment by the mass of the Irish people.

DE LESSEPS' canal enterprise must be in desperate straits when it is necessary to raise funds by means of a lottery enterprise. It looks very much as though the veteran ditch digger, having failed to impress clear-headed capitalists with the practicability of his scheme, turns to people more gullible as a last resort.

SENATOR LOGAN'S intense anxiety that every soldier who handled a musket, no matter for how brief a time, should receive a pension, of course has no connection with his persistent presidential candidacy. But if he can make people believe that he will give evidence of greater statesmanship than anybody ever gave him credit for.

TWENTY-FIVE million dollars yearly is a large price to pay for popularity, but certain senators, among whom are several Democrats, evidently think that is the only way to win the favor of former soldiers who are now voters. Buncombe seems to have the call on statesmanship in these days of piping peace.

THERE appears to be a growing impression at Washington that "aiding American commerce" and voting $800,000 to the Pacific Mail company should be entirely disconnected. It is refreshing to observe that at least one of Minnesota's congressmen takes that view of the matter in no uncertain manner.

GOV. RUSK'S generally praiseworthy conduct during the recent labor troubles in that state has made him many enemies even in his own political party. He has been mentioned as a fit candidate to run with JAMES G. BLAINE on a presidential ticket.

LORD LORNE, who is known as the Princes LOUISE'S husband, is bitterly opposed to GLADSTONE'S Irish home rule bill. Not enjoying the blessings of such a policy himself, he is not disposed to let anybody else have that which he has not.

JEFF DAVIS is reported to have entirely recovered from the effects of his recent junketing trip. Would that the same statement could be made of the people who heard and read his remarks during that excursion!

DULUTH is to have another railroad. With this good fortune, in addition to her victorious base ball club, it would seem that the time is now ripe for her to invite PROCTOR KNOTT to come and behold her greatness.

GEN. MILES has found it necessary to arrest two officers who declined to display unseemly haste in chasing GERONIMO, but the latter gentleman is still beyond the necessity of applying for bail.

MINISTER COX will be banqueted by the sultan. In view of the genial SUNSET'S propensity for joking, it is presumed that "chestnuts" will form a separate and distinct course.

MUCH complaint is made that offices in the interior department remain unfilled. Perhaps the president intends making appointments to them as graceful souvenirs of his wedding day.

THE Ohio legislature has adjourned until next January. This seems to be a golden opportunity for GOV. FORAKER to spread himself on an extra Thanksgiving proclamation.

EX-PRESIDENT ARTHUR may at present be far from a well man, but it's long odds that he will display considerable life when New York's next senatorial election takes place.

FALLING WALLS.

Narrow Escape of Patients in a St. Louis Hospital.

ST. LOUIS, Mo., May 20.—The inmate of the female hospital was thrown into confusion yesterday afternoon by a hasty summons from Dr. Hurlbert, the superintendent, to vacate the east wing of the building and seek more secure quarters in the western wing. The occasion of the commotion was the swaying of the main floor and the cracking of the eastern wall, which has been in a shaky condition for some time, with every indication of a general crash. The attendants succeeded in removing the inmates in the exposed portion, when shortly afterward a portion of the wall fell. There in the hospital at the time about 200 patients, about one-third of whom were in the endangered section, and had the accident come unawares serious loss of life might have occurred. As it was, no one was injured. The inmates are now crowded into one wing of the hospital, which has the capacity of holding comfortably about one-third of the number now in it.

Striking Gas Fitters.

CHICAGO, May 20.—About 225 gas fitters, plumbers and steam fitters, employed by E. Baggott, struck to-day because he insisted on three union gas fitters working in company with three non-union gas fitters. The strikers say they are acting in accordance with an agreement between the gas fitters, plumbers and steam fitters' unions. Mr. Baggott at once began recruiting a force of non-union workmen.

The Wholesale Manufacturing Clothiers' association to-day resolved that commencing next week, the 600 cutters employed shall be given at the rate of ten hours' pay for nine hours' work. The cutters have been locked out by the tailors' strike. Before that they had been temporarily conceded ten hours' pay for eight hours' work.

A young man giving his name as Billy Wilson was arrested by Officer Getchall last night while trying to break into a house near the corner of Twelfth and Robert. He is a Canadian and said he had been in the city but two days.

MIDST THE MADDING THRONG.

It is quite the mania among college boys to have their rooms—their living rooms I mean, where they smoked, played poker and, when not otherwise employed, studied one or two of the text books advertised in connection with the institution—photographed. On those occasions the photographer is instructed to take the rooms just as he finds them without rearranging anything for artistic effect. The rooms are not ideal apartments, but they are just what the college boys enjoyed and are good enough for young bachelors. The object of the picture is to get a true likeness, a picture of the room as it really is, to show and enjoy after the college days are ended.

***

Several St. Paul men, who were graduated from institutions of learning in the East are trying to introduce the room picture business among the young bachelors. To that end one or two of them have had the photographer visit their respective apartments and perpetuate the beauties thereof on a negative plate.

Unlike the custom in vogue at college the young bachelors now in St. Paul are not after a perfect likeness of their rooms half as much as they are desirous of having the picture show a room filled with articles of elegance and beauty. Before the photographer reached the room the occupant fills it up with borrowed articles, such as musical instruments, vases, books and everything else that he can lay his hands on. The effect is the picture is very pleasing to the eye, if not historically correct.

The custom is growing and the local photographer is happy.

***

Commodore Davidson never discusses the transportation problem without bewailing the decline of the river business, and the good old times when the Mississippi was alive with steamboats and each of them had its fair share of patronage.

"Things have changed," remarked the commodore, not long ago, while expressing himself on the subject, "since I first ran up and down the river. Now-a-days it is a luxury for people to take the time to travel on the river, they are in such a hurry all the time. In the early days it was a luxury to get on a boat."

***

The barbers, I understand, have entered into a mutual agreement by which it is stipulated that all the barber shops will be closed on Sundays. This decision has nothing to do with the merits of the decision on the unconstitutionality of the local ordinance, but is the result of a general understanding.

Had the decision taken place early in the winter there is no doubt that a good crop of full beards might have been expected, as the patrons of the several shops need but little persuasion of that character to forego the acquaintance of a razor and allow their beards to grow. As it is, the decision comes in the glad springtime when a man has no desire to bury his face behind a chin beard. The most immediate effect of the Sunday closing scheme will be a great many cut up faces of men who are trying to shave themselves.

***

The members of a band were engaged in producing a new musical composition last night in their headquarters, not far from Bridge square. The windows of the room in which the musical struggle was in progress were open and the individual and concerted attacks on the new piece were quite audible to the many pedestrians who had occasion to pass that neighborhood.

I heard no complaints from any of the passers by, as they apparently were reconciled to their fates, and faced the music like true men and women.

Notwithstanding this fact, a burly policeman stood in the doorway leading from the street to the band headquarters. In these days of strikes and riots every prevention should be taken to prevent bloodshed. The police department deserves credit for its timely action. THE ONLOOKER.

Relief for Cyclone Sufferers.

Below is a statement of money received and expended by Gov. L. F. Hubbard for relief of the cyclone sufferers at St. Cloud, Sauk Rapids and vicinity:

	Amount		Amount
St. Paul	$2,000 00	Waseca	639 00
Rochester	3,000 00	Montgomery	100 00
Owatonna	307 50	Brainerd	1,686 30
Morris	200 00	New Prague	200 30
*Red Wing	550 00	Stillwater	1,000 00
New Ulm	369 75	Kasson	200 00
Wabasha	100 00	Conductors'	
Lake City	100 00	associati'n	116 35
Faribault	1,242 60	B. Winans of	
Mankato	500 00	Hastings	10 00
Austin	575 00	Chaska	100 00
Winona	1,300 00	Rush City	100 00
Winona Normal school	135 00	Shakopee	100 00
Northfield	250 00	Aitkin	155 00
Delano	137 00	Henderson	100 00
Hastings	300 00	St. Charles	12 00
Fairmont	100 00	N'th Branch	100 00
Crookston	500 00	Waconia	63 50
Gopher club, Crookston	50 00	Fargo Commandery, K. T.	50 02
Osseo	113 50	Jordan	140 00
Rev. Ruddock's church, Hancock	27 00	Mantorville	100 00
		Wasioja	100 00
		Methodist ch of Byron	32 23
Beaver Lake Lumb'r Co	25 00	Montevideo	100 00
		Dodge Centr	46 25
Verndale	75 00	Albert Lea	516 5
Osakis	118 25	*Cannon F'ls	350 50
King Hiram Masonic ldg, Jordan	50 00	Young America	43 00
		Zumbrota	377 38
Brandon	59 00	Caledonia	100 00
Miss Sarah Porter, Atwater	5 25	Hancock	50 00
		Granite F'ls	100 00
		Appleton	50 00
Union ch'h, Hawley	15 00	Wells	100 00
		Norwood	50 00
Watertown	57 25	Blue Earth City	71 50
Duluth	1,850 00		
Sleepy Eye	150 00	Glencoe	100 00
		Farmington	55 00
Mont. Stock Gr's Ass.	1,025 00	Elizabeth	50 00
Cash, St. Paul	10 00	Le Sueur	200 00
Cheerful Workers, Hancock	10 00	Atwater	50 00
		Total	$22,576 68

DISBURSEMENTS.

Provisions sent to Sauk Rapids	$681 75
Draft 5 Sauk Rapids relief committee	5,000 00
Sent mayor of St. Cloud, subscription of Winona Normal school, benefit hospital inmates	135 00
Paid this day O. C. Merriman, treasurer executive relief committee, for cyclone sufferers	16,759 93
Total	$22,576 68

*D. E. Yale, Cannon Falls, $5. Citizens of Red Wing, $50.

SAVED FROM THE SEA.

Miraculous Escape of a Young Lady From a Watery Grave.

Special to the Globe.

ST. JOHNS, N. F., May 20.—St George's bay, on the west coast of New Foundland, telegraphs the following ocean episode: A French vessel arrived here yesterday from St. Malo, bound to Port Au Yoix. She came for the purpose of landing Miss Louise Journeaux, who was picked up from an open boat some twenty miles at sea off the island of Jersey. The lady, with a gentleman companion, went boating on Sunday evening, the 18th of April, after leaving church. While rowing the gentlemen let one oar slip, and in attempting to recover it lost the other. Being a good swimmer, he instantly jumped overboard to recover the oars. The wind, meantime, was freshening. There was also a strong curreut setting in from the lake. The boat was fast drifting beyond his reach, and he was compelled either to swim for the land or sink. Miss Journeaux alone in the boat drifted to sea. The boat almost filled with water, and for forty hours she lived in a solitary state. At length she was rescued by the French vessel, on board of which she received great kindness from the captain and officers. The violent off-shore wind prevented the Frenchmen from reaching Jersey, ad the lady was carried across the Atlantic to New Foundland. The gentleman, Mr. Farne, reached St. Hilaire's harbor safely, but his story was disbelieved. People from the shore affirm that they heard cries of murder from sea. Farne was arrested and indicted for homicide. His liberation is of course certain, Miss Journeaux having cabled yesterday her miraculous escape.

Pittsburg tailors struck yesterday for an advance in wages.

THE DOSE REPEATED.

St. Paul's Base Ball Sluggers Pound the Minneapolis Pitchers for a Total of Twenty-Eight Bases.

Milwaukee Outplays Oshkosh at All Points and Wins the Game With Hands Down.

The Dempsey-Norton Match Ends Rather Unsatisfactorily on Account of a Wrangle.

Muldoon to Wrestle With the Jap in Minneapolis To-Night--Other Sporting Matters.

St. Paul's Second Victory.

Yesterday afternoon about 1,500 people assembled on the league ball grounds in St. Paul to witness the contest between the Minneapolis ball club and the home team. Since St. Paul's victory on Wednesday the confidence of people in the ability of the home nine had been considerably strengthened, and they went to the grounds ready to encourage any sign of sharp playing that might show itself. The game was called at 3:35, with the Minneapolis club at bat with Horn in the box and Schafer behind the home plate. Horn and Schafer are both new men, and the pitching of Horn was watched with considerable interest as it had been claimed that he was invincible. He opened up in fair shape, but a trifle wild, and did not improve as the game proceeded. He throws a good curve, but has no control of the ball, evidently, and the St. Paul boys soon got on to his style and pounded him around in a cold blooded sort of a way. Schafer behind the bat did some excellent work, and some of the stops and catches of wild balls that he made were phenomenal, and he captured a foul that

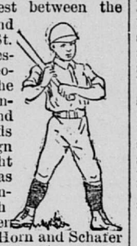

BROUGHT DOWN THE AUDIENCE.

In the sixth inning Horn showed signs of weakening, his arm having gone back on him, and he was sent into the field and O'Donnell was brought in and placed in the box. O'Donnell threw a much harder ball than Horn, and at the same time made the work easier for the catcher. The Minneapolis club scored a run in the first inning and gave St. Paul a goose egg. The run was made through an error by Douthett, who allowed a batted ball to pass between his legs, and Horn, who was on third, came in. In the second inning both sides scored four runs. In the third and fourth innings the Minneapolis club scored three and shut St. Paul out. The score then stood 8 to 4 in favor of Minneapolis, and it look as though the game would go to Minneapolis. Wilmot was throwing wildly and worrying Tray, the new catcher, with his wild balls, and he was being hit pretty hard, Foley sending a sky scraper into the field, and safe base hits were being piled up against him. In the sixth inning Wilmot was taken out of the box and Duryea succeeded him. From this time to the finish of the game the battery worked together in good shape. In the fifth inning, the home team did

SOME TERRIBLE SLUGGING,

and Cleveland struck the ball over the left field fence, making a home run and bringing in Duryea. Base hits were made by the other men and these, together with three errors on the part of Minneapolis, enabled them to get in eight runs before they were retired. This put them three games ahead of the Minneapolis boys, who seemed to lose heart. In the sixth inning Wilmot sent the ball over the right field fence, bringing in Frazee and enabling him to come in over the home plate. Tray caught a very good game, but is a trifle too slow, especially in base running, and seems too apt to lose heart. There were errors made on both sides and the game was not close enough to be interesting. Cleveland was the star of the diamond, and his catch of a hot ball straight from the bat brought the auditors to their feet and a yell went up that shook the grand stand. Sage in left field also made a clever running catch for a long fly. Frazee also dropped a fly, but he did some batting that was creditable. Following is the score:

St. Paul.	R	B	P	A	E	Minneapolis	R	B	P	A	E
Clevel'nd, 3b	2	4	2	2	0	Foley, 3b	2	2	1	0	0
Frazee, rf	1	3	1	0	2	Horn, p & cf	1	0	1	3	1
Clark, s	1	1	0	1	0	Whit'mb, s.	1	1	0	2	0
Wilmot, cf, p	2	2	2	6	2	Schafer, c	0	0	10	1	0
Tray, c	2	3	10	2	0	O'Day, 1b	0	1	8	1	1
Douthett, 2b	1	0	0	1	3	Cantill'n, 2b	1	0	1	1	2
Bl'kstock, lb.	2	1	11	1	0	O'Rouke rf.	2	2	2	0	1
Sage, lf	3	2	1	0	0	O'Kelley, lf	1	3	1	0	1
Duryea p, cf	2	3	0	9	0	O'Donnell, p	1	1	0	5	0
Totals	16	19	27	22	7	Totals	9	10	24	13	6

SCORE BY INNINGS.

Minneapolis	1 4 1 2 1 0 0 0 0—9
St. Paul	0 4 0 0 8 2 2 0 *—16

Earned runs, St. Paul 8, Minneapolis 2; home runs, Cleveland and Wilmot; two base hits, Cleveland 2, Duryea and Foley; left on bases, St. Paul 9, Minneapolis 10; struck out, by Horn 3, by O'Donnell 4, by Wilmot 3, by Duryea 6; bases on balls, St. Paul 1, Minneapolis 6; bases on being hit by pitcher, St. Paul 1, Minneapolis 1; wild pitches, Wilmot 2, Duryea 1, O'Donnell 3; passed balls, Tray 2: time of game, 2:35; umpire, Hagan.

The Third in Succession.

Special to the Globe.

OSHKOSH, Wis., May 20.—The game today between Oshkosh and Milwaukee was lost by Oshkosh, the club being crippled. Fuller, a local player, was put in at short, and made several glaring errors, while Cady at first played an execrable game. Milwaukee played a fine game, with but few errors. Following is the score:

Oshkosh.	R	B	P	A	E	Milwaukee.	R	B	P	A	E
Wil'ms, p, ss	2	2	0	8	3	Sexton, ss	2	0	0	5	1
Rooks, lf	0	1	1	0	0	Pickett, 3b	3	0	1	1	0
Bishop, 3b	1	1	1	1	0	Lavin, cf	1	2	1	0	0
Hoy, rf	0	2	1	0	0	Doughty, 2b	0	0	0	3	0
Duane, c	0	0	8	0	0	Sullivan rf	2	3	1	0	0
Cady, 1b	0	0	8	0	5	Isaacson, 1b,	2	1	14	0	0
Pope, 2b	1	0	3	2	0	Grebe, p	0	0	0	11	0
Fuller, ss, cf	0	0	1	1	3	Slocum, c	1	1	10	1	2
Har'g'n, cf, p	0	0	1	2	0	M'Cull'm, lf.	1	0	0	0	1
Totals	4	6	24	14	11	Totals	12	7	27	21	4

SCORE BY INNINGS.

Milwaukee	0 0 0 1 5 0 2 4 0—12
Oshkosh	1 1 0 0 0 0 0 0 2—4

Runs earned, Milwaukee 1; first base on errors, Oshkosh 2, Milwaukee 10; first base on called balls, Oshkosh 8, Milwaukee 8; struck out, Oshkosh 6, Milwaukee 5; two-base hits, Lavin 2, Sullivan 1; wild pitches, Harrington 1; passed balls, Slocum 1, Duane 1.

National League.

At Detroit—	
Detroit	0 0 0 0 0 0 2 0 *—2
Philadelphia	0 0 0 0 0 0 0 0 0—0
At Chicago—	
Chicago	0 0 0 0 3 1 4 0 2—10
Washington	0 2 2 0 0 1 3 0 0—8
At St Louis—	
St. Louis	3 1 0 0 0 3 1 0 0—8
Boston	2 0 0 0 0 0 0 0 0—2
At Kansas City—	
Kansas City	0 0 4 0 1 0 0 0 0—5
New York	0 0 0 3 0 0 0 1 *—4

American Association.

At Baltimore—	
Baltimore	0 0 0 1 0 3 0 0 3—7
Cincinnati	0 3 1 0 1 0 0 3 *—8
At Brooklyn—	
Brooklyn	0 0 0 0 0 0 0 0 0—0
Pittsburg	0 0 0 0 0 0 0 0 1—1
At New York—	
Metropolitan	1 0 0 0 0 0 0 0 0—1
St. Louis	1 0 0 0 0 0 6 0 *—7

The Athletic-Louisville game was postponed on account of the rain.

SLUGGER SULLIVAN.

The Champion Going to Australia and England.

Special to the Globe.

DETROIT, Mich., May 20.—During John L. Sullivan's stay in Detroit yesterday, on his way to Mount Clemens, the fact leaked out for the first time that the great slugger has consented to make a trip to Australia and other British provinces under the management of Frank Lane, late a member of John T. Raymond's company. This will bring about a meeting with the English champion Jem Smith, whose long-pending challenge stipulated that the match must be fought on English soil. It is proposed to take a company of boxers and athletes with Sullivan, including Muldoon the champion Græco-Roman wrestler.

A Testimonial Benefit.

The hosts of friends of Albert Schock, the bicyclist, are to tender him a complimentary at the Washington rink on Saturday evening. The program is extensive and full of merit. Among the volunteers are Matsada Sorakichi and Jerry Murphy in an exhibition of wrestling. George Jarnoc and Fred Lowe the wonderful child contortionists and acrobats.; E. B. Savage, E. J. Hale and Hy Shroeder in bicycle races; a class from the East side Turnverine in exhibitions on the horizontal bars; Albert Schock, Fred Shaw and F. E. Duihy in a five-mile race; four runners in a 220 yard hurdle race; a class from the West side Turnverine in exhibitions on the horizontal bars; Prof. E. H. Spear in track and fancy bicycling; several starters in a quarter-mile foot race, and several other local athletes and sports.

DID NORTON WIN?

Question as to Who Won the Fight Last Night.

Nearly 1,200 people, among whom were a number of the best citizens of St. Paul, sat in the exposition rink last night. They had assembled there to see Jack Dempsey, the champion middle weight pugilist of the world, knock out Paddy Norton, an old St. Paul boxer, in five rounds. In the center of the rink was stretched a twenty-four foot ring, and around it was a circle of spectators who sent up clouds of tobacco smoke, to be breathed by the sweltering crowd in the galleries. In the ring was the gentlemanly and attractive figure of Ed Hilton, who was master of ceremonies, and scattered among the crowd could be seen the shining brass buttons of the police, to prevent a slaughtering bee. The program prepared for the evening was a lengthy one, consisting of exhibitions of

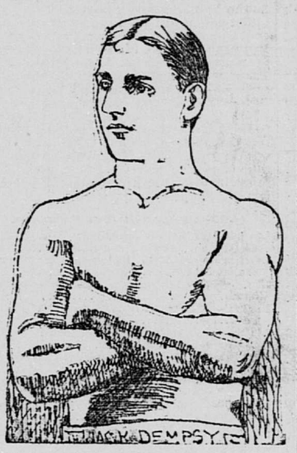

pugilistic ability between local and foreign talent. It was 8:30 o'clock when Ed Hilton stepped into the center of the ring and announced that the first feature of the evening would be a three round sparring match between J. S. Barnes and Professor Hadley. The exhibition was a pleasing one, Barnes, as usual, winning a majority of points. The McGoughan brothers next pounded each other four short rounds to the extreme delight of the audience and Charles Weber and Morris Self followed in four lively rounds. Tom Burke, of New York, and Ed Kelley, of this city, had a rattling three round set-to, and then the announcement was made that Denny Costigan, of Rhode Island, ex-champion light weight of the world, and Tom Cleary, champion middle weight of the Pacific coast, would have a friendly set-to of four rounds. Chris. Murphy, of Minneapolis, was to have attempted to stand up before claiming four rounds, but he failed to show up, for some unexplained reason, and to satisfy the people, Costigan agreed to put up his mits with Clung. Clung is a handsome fellow of splendid physique, weighing 148 pounds. He was not in condition last night, but had it nearly all his own way with Costigan. There was but little in this feature of the performance that was not humorous.

DEMPSEY VS. NORTON.

The next feature on the program was the meeting between Dempsy and Norton. A long wait was suffered. The audience howled and stamped its feet and yelled for the master of ceremonies to bring out the fighters. A few minutes past 10 o'clock Tom Cleary, Costigan, J. S. Barnes, Tom Jefferson, and Ed Kelly entered the rink with their arms filled with bottles, sponges, towels and boxing gloves. They were followed by Dempsey and Norton who came into the hall amidst deafening cheers and seated themselves in their respective corners. Dempsey appeared to be in fine condition stripped as he was to the waist exhibiting his brawny shoulders and full chest. His lower limbs were incased in black tights, black stockings and black shoes. He tipped the beam at 146, and as he sat passively in his corner rubbing his chest with his almost feminine hands, his boyish face wearing a pleasant smile. In the opposite corner corner sat Paddy Norton, the man who had agreed to stand up before Dempsey five rounds for $50, and if he failed he was to receive $25. Norton was in bad condition, not having trained a day for his meeting with Dempsey, and he weighed but 143 pounds. He is more than twice as old as Dempsey, but he had a face that indicated determination and doggedness. Six and eight-ounce gloves were brought in, and Dempsey insisted on using the six-ounce mits, but Norton would not agree to it, and Dempsey put on the larger ones. Cries were made for Pat Conley as referee, but he was not in the house and Cardiff and Muldoon were called for. Neither of these men showed up and Billy Wilson was brought into the ring to act, but Tom Jefferson, Norton's backer, objected to him and Billy was turned out to give place to Patsy Mellen of Minneapolis. Jerry Murphy was chosen time keeper for Norton and J. S. Barnes for Dempsey. Dempsey was handled by Cleary and Costigan and Norton was cared for by Tom Jefferson. Norton was stripped to the waist and wore black tights and red stockings.

HOW THEY FOUGHT.

First Round—At eighteen minutes past 10 o'clock time was called, and both men walked slowly to the center of the ring. Dempsey carried his smile with him. Norton was disposed to be good-humored. Norton began work by circling around the ring, and seemed inclined to simply act on the defensive, but when Dempsey reached out his left and laid it with considerable force on his neck, his temper asserted itself and he began to fight and he succeeded in getting two or three sharp blows in on Dempsey's neck and ribs, which had the effect of drawing whoops and howls from the audience. Still smiling, Dempsey chased Norton around the ring, putting in his right and left with terrible force, and once or twice Norton staggered against the ropes, but with commendable grit came up again in good shape to take his punishment. He made some very clever stops and the audience was not slow to encourage him as he surprised them with the manner in which he was making the fight. Just as Dempsey had forced him into a corner and delivered a hard jaw-breaker with his right hand, time was called and the men went to their corners apparently in good condition.

Second Round—Both men came up none the worse for the first set-to and Norton was holding his wind wonderfully. Dempsey opened the round with a feint with his left and a vicious upper cut with his right that caught Norton on the nose and started the blood. Norton returned a short body blow with his left that made Dempsey grunt and the crowd cheered lustily. A second later Dempsey let out with his left and caught Norton under the ear, sending him against the ropes, but he rallied and played on Dempsey's ribs with his left. Then Dempsey caught Norton on the neck with his right and pounded him on the stomach with his left and this ended the round. Both men were perspiring freely and their bodies shone as though they had been greased. Dempsey was breathing a little hard and Norton seemed to be suffering now from exhaustion.

Third Round—Both men were fresh when they faced each other and Dempsey opened the battle by swinging out his right hand, which caught Norton under the ear and he went to his knees, but he was up in an instant and on the defensive. Dempsey chased him around the ring pounding him right and left and several times had an opportunity to lay him low, but with a smile refused to strike and toyed with him as a cat would toy with a mouse. He knocked him into his corner with a terrible right hand blow just as time was called. Dempsey was in good condition, but Norton was rather groggy.

Fourth Round—When Norton came up for the fourth round he showed signs of weakness in his knees and wanted to shake hands and call it the wind up, as he claimed he had agreed to spar only four rounds. Dempsey claimed the agreement called for five rounds, and he gave Norton an upper cut that caught him on the nose and the blood flowed freely. This was Dempsey's round, and he fought Norton all over the ring, knocking him against the ropes and hammering him at will, but Norton refused to go out, and when time was called he sank into his chair rather bloody, but in fair condition. He took off his gloves and refused to fight another round, as he had agreed to stand up only four rounds. Dempsey maintained that the agreement called for five rounds, but Norton wouldn't fight and as the agreement was not forthcoming the referee decided that if the agreement called for four rounds Norton had won, if it called for five rounds he had lost, as he failed to come to the front when time was called for the fifth round.

This created a feeling among the spectators and the fighters, but the police put in an appearance and the people soon left the rink. Norton made a good fight, and deserves credit for the plucky manner in which he stood his punishment, but it was the general impression that Dempsey could have knocked him out easily in the third round.

To-night's Wrestling Match.

William Muldoon and Matsada Sorakichi will meet to-night at Leland rink, Minneapolis, in a Græco-Roman wrestling match that will undoubtedly be one of the most interesting sporting events of the season. By the terms of the contract, Muldoon is to throw the Jap three times in an hour, to win the match. If the latter wins one fall in that time he is to be the winner. It is believed Muldoon has a big contract on his hands and will make superhuman efforts to win. The Jap is confident of winning a fall, and both men are losing no time in hard training. Muldoon will be down from White Bear this afternoon and will turn up in good condition, but heavier than usual. The Jap is training at the gymnasium and is pronounced in perfect trim.

The Minnesota Cricket Club.

There were thirty gentlemen present at the cricket club meeting held at the Nicollet house, Minneapolis, last evening. The committee on grounds reported, through the chairman, various locations had been examined, and after some discussion the matter was referred to a new committee, which was instructed to obtain definite proposals from the proprietors of the old base ball grounds, and from Mr. Feltor for his land on Thirtieth street and Nicollet. The committee on properties reported, through Mr. Aicher, and after some discussion the matter was referred to the