# Daily Globe.

ST. PAUL

VOL. VIII. ST. PAUL, SATURDAY MORNING, MAY 22, 1886.—SIXTEEN PAGES. NO. 142


## TO PREVENT POLYGAMY

Congress Proposes an Amendment to the Constitution of the United States.

The Idea Received With Much Favor by the Law Makers at the National Capital.

Senators Insist Upon Their Subsidy Amendment to the Postoffice Appropriation Bill.

Additional Life-Saving Stations to be Placed on the Various Lakes.

### Polygamy.

WASHINGTON, May 21.—The house committee on judiciary to-day instructed Chairman Tucker to report favorably an amendment to the constitution declaring polygamy unlawful. There was but one member of the committee who did not agree to the action of the committee, and he only desired further time to consider it. The following is the full text of the amendment as it will be reported:

Resolved, etc., That it is deemed necessary by the two houses of congress to propose an amendment to the constitution which shall be voted to all intents and purposes as part of the constitution, when ratified, as hereby proposed by the legislatures of three-fourths of the several states, the proposed amendment to be numbered and to read as follows, to-wit:

Article 16. First—The marriage relation by contract, or in fact by one person of either sex and more than one person of the other sex shall be deemed polygamy. Neither polygamy nor any polygamous associations or cohabitations between the sexes shall exist or be lawful in any place within the jurisdiction of the United States or any of the states.

Second—The United States shall not, nor shall any state, make or enforce any law which shall allow polygamy or any polygamous association or cohabitation between the sexes, but the United States and every state shall prohibit the same by law within their respective jurisdiction.

Third—The judicial power of the United States shall extend to the prosecution of the crimes of polygamy and of a polygamous association or cohabitation between the sexes under this article, and congress shall have power to declare by law the punishment therefor.

Fourth—Nothing in the constitution nor in this article shall be construed to deny to any state the exclusive power, subject to the provision of this article, to make and enforce all laws concerning

MARRIAGE AND DIVORCE

within its jurisdiction, or to vest in the United States any power respecting the same within any state.

Judge Tucker, chairman of the judiciary committee, said to-day:

The committee will report the amendment on Monday, and will then probably take up the Edmunds Utah bill. The sub-committee have considered the Edmunds bill, and will submit their views to the full committee, which will meet thereafter as often as practicable. The Edmunds bill will be very greatly modified, but I am not prepared to say until action by the full committee in what respects. I will say, however, that it will not be in a way materially to change the policy of the government in reference to polygamy, but the effort will be, while condemning the crime of polygamy, to do so in consistency with constitutional law and with respect to the liberties of the people affected. The amendment to constitution proposed by the committee was intended to define the crime of polygamy and the like, as treason is defined by the constitution itself, so that no element in the definition of the offense would be left to congressional action. Having defined the crime, lest it should continue or be revived in a new state, when it ceased to be a territory, the amendment gives congress the power to punish the crime created by this article, and to the courts of the United states the power to try it. Then in order to prevent any inference of it in favor of the power of congress to interfere in the

GENERAL LAW OF EACH STATE

as to marriage and divorce, the amendment further provides that no construction shall be given to it which would deny to each state the exclusive power to regulate that class of questions, or to give any such power to congress. The amendment, therefore, while serving as a remedy for the crime, even in the states themselves, is entirely conservative of the power of the states over the important domestic relations of the family. The amendment was framed for the purpose of throwing the weight of the constitution itself against polygamy. As the present constitution makes it essential that every state that comes into the Union, as well as those already in it, shall be republican in their form of government, so this amendment provides that every state in the Union shall be American in its type of society and not Asiatic. That is, the states shall be republican as to their form of government and monogamists as to their social life."

Judge Tucker said that he had given the amendment thorough and mature consideration; the sub committee and then the full committee had agreed to it after full consideration, and it had met with general approval from perhaps fifty members of congress to whom it had been shown and on whose judgment he could rely. He intended to try and secure speedy and thorough consideration for it by congress.

### INTERNATIONAL COPYRIGHT.

**Another Bill as a Substitute for Those Already Reported.**

WASHINGTON, May 21.—Senator Chace to-day reported from the senate committee on patents an original international copyright bill as a substitute for the bills on the subject before the committee. It amends section 4,952, Revised Statutes, by striking out the words "citizen of the United States or resident therein." This is the section which confers the copyright, and the proposed amendment will extend the right to foreigners. The provision of the same section relating to the right to dramatize or translate is amended as follows:

Authors or their assignees shall have the exclusive right to dramatize or translate any of their works for which copyright shall have been obtaided under the laws of the United States.

Section 4,954, governing the extension of the term of copyrights, and section 4,967, relating to damages for infringement, are also amended by striking out the words which limit their benefits to citizens of the United States. Section 4,971, declaring that nothing in the chapter relating to copyrights shall be construed to prohibit the publication of the works of foreign authors, is repealed. Sections 4,964 and 4,965, prescribing damages for printing, publishing or importing works protected by a copyright, are amended by limiting their application to the printing and publication of such works, the word "import" being struck out of each. The following provision is added to section 4,957:

That if the author, designer or composer of the book or other article, for which a copyright is applied for, be not a citizen of the United States, or resident therein, then the name of such copyright book or other article shall be recorded in the office of the

LIBRARIAN OF CONGRESS

not later than the day of its publication in the country of its origin, and in case of a book printed, musical composition or photograph, two copies of the best edition of the same, printed in the United States, shall be deposited with the librarian of congress within the term of three months after the date of recording such copyright, in default whereof such copyright shall be held void and of no effect, and after the recording of any copyright during the existence of such copyright the importation of any article so copyrighted into the United States shall be and is hereby prohibited, and officers of customs and postmasters are hereby required to seize and detain all copies of such copyrighted articles as shall be entered at the custom houses or transmitted in the mails of the United States, but in the case of books in foreign languages, of which translations in English are copyrighted, the prohibition of importation shall apply only to the translations of the same and the importation of the books in the original language shall be permitted unless the original shall also be copyrighted, and an American edition thereof shall be issued within three months after the date of copyright."

The secretary of the treasury and the postmaster general are empowered and required to make and enforce such rules and regulations as shall prevent the importation into the United States of articles copyrighted under this act. A section of the bill provides that for the purpose of this act each volume of a work whose volumes are published separately, and each number of a periodical shall be considered an independent publication, and new editions of foreign works, containing alterations, revisions or additions, shall be held capable of being copyrighted unless they form part of a series in course of publication at the time this act shall take effect. The act is to take effect July 1, 1877.

### SENATE PROCEEDINGS.

**New Life Saving Stations to be Established.**

WASHINGTON, May 21.—In the senate to-day Mr. Dolph endeavored to secure the sitting of a day for the consideration of the bill repealing the pre-emption and timber culture act. Objections were made by several senators among them Mr. Sewell, who said he would object to further special orders till the Fitz John Porter bill was taken up and disposed of and that he would ask the senate to take up that bill when the bankruptcy bill should have been disposed of. On motion of Mr. Hoar the senate took up the bill providing for closing up the business of the court of Alabama. After some discussion the bill was passed in the form in which it came from the house—yeas 29, nays 13. The urgent deficiency bill being reported by Mr. Allison from the committee on appropriations, it was passed without debate. Mr. Plumb moved that the senate insist on its amendment to the postoffice appropriation bill. The senate agreed to the motion and the chair appointed Messrs. Plumb, Mahone and Call as the conference committee. On motion of Mr. Dolph a bill was passed providing for the forfeiture of wagon road land grants in Oregon. On motion of Mr. Conger a house bill was passed establishing life saving stations at the following places: One at Plum Island, Lake Michigan; one at South Manitou Island, Lake Michigan; one at South Chicago; one at Bois Blanc Island, Straits of Mackinaw; one at Duluth, Lake Superior; one at Point Adams, Oregon; one between Point Keys and Point Daible, California; one between Point San Jose and Point Laboscal, and one on Lake Ontario, New York, at or near the mouth of the Niagara river. On motion of Mr. Blair the senate then proceeded to the consideration of favorably reported pension bills standing on the calendar. After the passage of a number of such bills, Mr. Beck suggested that once in a while, once in ten times or so, it might be well to have the committee report bearing on the case read, just to show that somebody had looked at the case. The expression, "read a third time and passed," gave very little information. After some debate the senate went into executive session, and when the doors reopened adjourned.

### ANGER AND MIRTH.

**How Two Southern Members Argued the Steamship Subsidy.**

Special to the Globe.

WASHINGTON, May 21.—After the discussion of the subsidy bill in the house, there was an exciting scene at the National hotel concerning the measure. You see the Republicans wanted to repeat the appropriation for the subsidy of ocean steamers for carrying the mails, and the Democrats stood by the postmaster general in a refusal to grant the subsidy. The question took a political turn, and several hard words were said by both sides. When Mr. Pettibone, a Republican member from Tennessee, and Mr. Dougherty, a Democrctic member from Florida, entered the hotel, they resumed the discussion. It culminated in Mr. Dougherty saying: "You are a scoundrel and a rascal. I want you to keep away from me." Mr. Pettibone followed him to the steps, trying to say conciliatory things, but he was again answered with, "I tell you you had better keep away from me, you infernal scoundrel." Mr. Pettibone replied: "You cannot insult me nor make me angry, but you must hear me." He followed the irate member from Florida to the top of the first flight of stairs, when he was confronted with a clenched fist and another warning. But, although called upon by friends to come away, he persisted in talking to Mr. Dougherty for ten minutes, when that gentleman finally allowed his face to relax into a smile at something the Tennessean said, and then the cruel war was over. Pettibone poured forth a couple dozen jokes a minute, illustrative of the situation, and they went to supper in a very friendly mood. It is safe to predict that those gentlemen have now become acquainted, and will be fast personal friends. It sometimes takes just such a row to get strong personal and political characters acquainted with each other.

**In the House.**

WASHINGTON, May 21.—After the disposal of routine business to-day the house resumed consideration of the bill prohibiting the importation of mackerel during the spawning season and after a long debate the bill was passed; yeas 120, nays 80. The consideration of private business was then proceeded with and several bills reported to-day and on previous Fridays from the committee of the whole were passed. Among the bills passed was one removing the charge of desertion from the record of Franklin Thompson, alias E. E. Seelye (this is the case of a woman who for two years served in a Michigan regiment as a soldier without disclosing her identity). The house then took a recess until 7:30.

The house, at its evening session, passed thirty pension bills, and at 10 p. m. adjourned until to-morrow.

**The Dingley Shipping Bill.**

WASHINGTON, May 21.—The house shipping committee met this morning and concurred in part of the senate amendments to the Dingley shipping bill and non-concurred in several amendments and authorized Mr. Dingley of Maine to report back the bill to the house with a recommendation that the house agree to the conference asked by the senate. The committee were unanimous in support of the senate amendments to the shipping bill designed to meet the action of Canada, but formally concurred in the amendment simply to make a verbal change in conference. Several other amendments non-concurred in met the approval of the committee in the main and non-concurrence is recommended simply to secure some slight changes in the text. Mr. Dingley will report back the bill to the house at the earliest opportunity next week, when the house will at once act upon it, as the report will be privileged.

**Washington Waifs.**

In the telephone investigation yesterday Mr. Casey Young offered to show by competent evidence that the patent that had been attacked by the government had been obtained by fraud from the patent office; that the officer who gave it was derilect in his duty; that he issued the patent through corrupt influence, and that he was paid by the patentee to issue the patent. These facts he would prove by papers or witnesses. The committee at this point adjourned until to-morrow, when the offer will be considered in secret session.

The president yesterday transmitted to congress a communication from the secretary of state recommending additional legislation for the repression of the opium traffic in accordance with the supplemental treaty with China, which went into effect in 1881. The secretary of state encloses a letter on the subject written by John Russell Young when minister to China to Secretary Frelinghuysen.

Senator Spooner introduced in the senate yesterday the bill introduced in the house early in the session by Mr. Caswell for the relief of purchasers and other grantees of the United States of swamp lands, and to reimburse states for all such lands included in the various grants sold by the United States.

Mrs. Virginia Thompson was yesterday confirmed as postmistress at Louisville, Ky.

## THE JAP THE WINNER.

Muldoon Makes a Stern Struggle to Throw Sorakichi, the Celestial, Three Times in an Hour,

But, After Securing Two Falls, Admits the Time to be Too Short for a Third.

Oshkosh Does the Heaviest Slugging Yet Reported in the Northwestern League.

Sunday Games in St. Paul--The West Side Grounds--Ed Hilton's Benefit.

**Taken by Sorakichi.**

One of the prettiest and most entertaining Græco-Roman wrestling matches ever witnessed occurred in the Leland rink, Minneapolis, last night between Matsada Sorakichi and William Muldoon, and it was

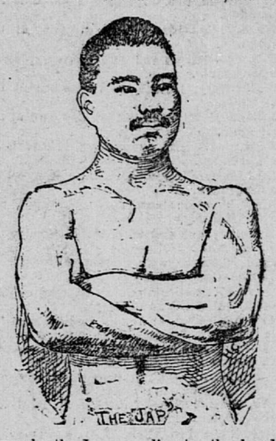


won by the Jap according to the handicap conditions of the match, which were that Muldoon was to win three straight falls in sixty minutes. Muldoon won two falls, but he had only six minutes to win the lost and abandoned the contest. The audience was of goodly size, and everybody was deeply interested in the struggle as it progressed. Whenever a brilliant feat was accomplished the audience cheered vociferously. This was particularly true of the Jap's bridging, twisting and turning in self-defense. At times it would seem that a fall was inevitable, that no amount of work or strategy would save him, but the lithe form of the Celestial by some means generally got away. Tom Cleary, the pugilist, seconded Muldoon, while Jerry Murphy, the Jap's trainer, filled the same office for the Jap. Muldoon stripped at 208 pounds and the Jap at 150 only. Mr. Hilton of St. Paul acted as

MASTER OF CEREMONIES.

and announced that Muldoon was handicapped for the reason that he was to attempt to win three straight falls in an hour. Prof. C. J. Duplessis was chosen referee, and the principals stopped upon the stage, stripped to the waist. Prof. Duplessis announced that ten minutes' rest would be given between each bout. Time was called at precisely 9:09 o'clock, and the ball opened with the usual sparring for a lock. The Jap sprung around like a colt in a spring pasture, and kept on the defensive. Mouldoon sought an opening for a straight back hold. Muldoon repeatedly took a cross-arm lock, but the wiry little Jap invariably broke away amidst the wildest enthusiasm. Muldoon took an arm-lock and the Jap sprang with vigor and alacrity backwards, throwing Muldoon off his equilibrium so much that he fell to his face, but he quickly sprang to his feet. Muldoon's next maneuver was to try a flying fall, but the tactics failed. The wily Celestial was up in all such tricks. Regaining their feet a hard

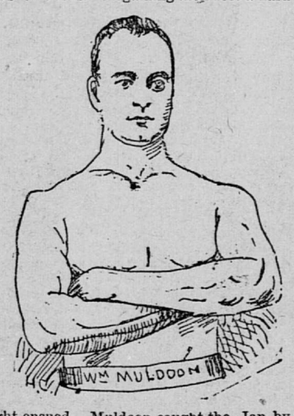


fight ensued. Muldoon caught the Jap by the hand and with a strong twist whirled him around and seized a body lock from the rear. Here fun began. The Jap jumped about and danced like a cyclone, and succeeded in finally reaching the stage face downward. After ten minutes' desperate struggling the Jap broke away again and was standing up with a sardonic smile playing on his features. After another minute's work the Jap was on all fours for protection. Muldoon took

A HALF NELSON

and an arm lock combination and through main strength forced the Jap over. The latter formed a bridge, but the giant broke it down and the Celestial was full upon his back. Time, 18 minutes and 26 seconds. The master of ceremonies here announced that Evan Lewis, the strangler, and Muldoon were to wrestle a Græco-Roman match in Minneapolis on the 27th of this month. The second bout was much longer and was more stubbornly fought by the Jap. Instead of remaining on the defensive all the time he occasionally moved on the aggressive. Muldoon opened by seizing a neck lock, and giving the Jap a vigorous twirl, but it was unproductive. Then he followed with a full chancery. The Jap wiggled and twisted and broke away. Again and again this was repeated. Each time the Jap proved too slippery. Here came the ludicrous feature. The Jap lost his temper, and slapped and butted with his shoulders wildly, but it was like butting the side of a granite building. Muldoon smiled good-naturedly, and paid back in the same coin. At the end of seventeen minutes the Jap slipped and fell. Muldoon sprang upon him, and tried in vain to work half-nelsons and arm locks. In just one minute the Jap shook him off, and

SPRANG LIKE A CAT

to his feet. Shortly thereafter Muldoon twisted and got a back lock, but the Jap worked around instantly and fell upon the carpet. Muldoon took an arm and hammer lock and the Jap made a splendid bridge. One shoulder touched the carpet, but the other was clear. The Jap twisted completely over. The crowd was on its feet in an instant, yelling "fall," and "no fall," but the referee was resolute and refused to give a fall. The same thing was repeated and the audience applauded the Jap's cleverness. Muldoon now had but ten minutes in which to win two falls. It looked discouraging. The Jap broke loose, and when they came together again Muldoon offered his back as a bid and then went to the carpet. The Celestial jumped upon him like a demon and it was comical to see him tug away on the mountain of flesh trying to secure a fall. His friends yelled "get up!" but he turned a deaf year. Suddenly Muldoon seized him by the hands and made a flying fall, but the Jap bridged all right. Muldoon won the fall in 36 minutes and 5 seconds by a hammer and arm lock. Muldoon stepped to the ropes and frankly acknowledged that he could not throw the Jap in the remaining 5½ minutes and everbody seemed entirely satisfied.

**The Score Was Large.**

Special to the Globe.

OSHKOSH, May 21.—The game to-day was an exhibition of heavy batting and loose fielding, Oshkosh batted O'Donnell all over the field, getting twenty-two hits with a total of thirty-two bases. Lavin and Slocum performed as battery for Milwaukee one inning. Hoy made the first three-bagger yet made on the grounds. The score is as follows:

| Oshkosh. | R | B | P | A | E | Milwaukee. | R | B | P | A | E |
|---|---|---|---|---|---|---|---|---|---|---|---|
| Wil'ms, p... | 3 | 1 | 1 | 6 | 0 | Sexton, ss... | 3 | 1 | 0 | 7 | 0 |
| Rooks, lf.... | 4 | 4 | 1 | 0 | 0 | Pickett, 3b.. | 0 | 1 | 2 | 0 | 2 |
| Bishop, 3b . | 6 | 4 | 4 | 2 | 2 | Lavin, cf, p. | 1 | 1 | 1 | 0 | 2 |
| Hoy, rf..... | 4 | 2 | 2 | 0 | 0 | Doughty, 2b. | 2 | 2 | 0 | 0 | 1 |
| Duane, c..... | 2 | 4 | 6 | 0 | 2 | Sullivan c,rf. | 1 | 0 | 4 | 1 | 2 |
| Pope, 2b. .. | 4 | 2 | 2 | 0 | 1 | Isaacson, 1b, | 1 | 2 | 11 | 0 | 2 |
| Chace, 1b... | 1 | 2 | 9 | 0 | 1 | Slocum, rf,c. | 2 | 2 | 2 | 0 | 1 |
| Cady, cf.... | 2 | 2 | 2 | 1 | 1 | M'Cull'm, lf. | 3 | 2 | 1 | 1 | 0 |
| Driscoll, ss. | 3 | 1 | 0 | 6 | 2 | O'D'n'll, p., cf | 2 | 1 | 1 | 5 | 0 |
| Totals.... | 29 | 22 | 27 | 15 | 9 | Totals..... | 15 | 12 | 25 | 14 | 9 |

*Chase out for running out of line.

SCORE BY INNINGS.

| | | | | | | | | | | |
|---|---|---|---|---|---|---|---|---|---|---|
| Milwaukee..... | 1 | 0 | 3 | 0 | 3 | 3 | 0 | 5 | 0 | —15 |
| Oshkosh..... | 4 | 5 | 5 | 0 | 2 | 2 | 8 | 3 | * | —29 |

Earned runs, Oshkosh 8; first base on errors, Oshkosh 9, Milwaukee 9; first base on called balls, Oshkosh 11, Milwaukee 8; struck out, Oshkosh 2, Milwaukee 4; two-base hits Williams, Brooks (2), Bishop, Duane (2), Pope, McCullom; three-base hit, Hoy; passed balls, Duane 2, Sullivan 8; wild pitches, Williams 1, O'Donnell 3; time of game 2 hours and 25 minutes; umpire, Hengle.

### A SUNDAY BALL GAME.

**Prof. Barnes Will Put His Club on the Diamond Sunday.**

Lovers of sport seem determined if possible to be allowed to enjoy Sunday base ball games in St. Paul, and a petition is being circulated and signed by many business men, asking Mayor Rice to give his consent to Sunday games. The mayor says he will not consent to it, but adds that if he happens to be absent from the city on any Sunday that the club wants to play and Acting Mayor Smith gives his consent, that is none of his business, as Mr. Smith is virtually mayor.

A game will be played here to-morrow between the Minneapolis and St. Paul clubs, and the home team will put in Duryea and Tray as the battery. These men play well together, and Duryea's success in the box last Thursday proves that he is a hard man to hit. The game will commence at 3:30 sharp.

**To-Day's Ball Game.**

The third of the series between Minneapolis and St. Paul will be played this afternoon at the Minneapolis park. Game will be called at 3:30. Minneapolis expects to win the first game from St. Paul this afternoon, and to that end will make several changes of men. A better game than usual may be expected.

**Detroit Wins Them All.**

DETROIT, May 21.—The Washington base ball club made its first appearance here to-day and were treated in the same manner that their predecessors were. Two hits and an error by Rowe gave them one run in the second. In the ninth they earned two with two singles and a double. Detroit did not score till the sixth, when three singles were followed by Getzein's beautiful double, and three men crossed the plate. Again in the seventh work was resumed, Hanlon hitting safe and coming home with Brouthers, who sent a terrific drive over the right field fence for a home run. A fumble by Knowles and a two-base hit yielded another in the ninth. Both sides did some good fielding. Brouthers' home run was the feature of the game, its equal for a long hit being a rarity.

| | | | | | | | | | | |
|---|---|---|---|---|---|---|---|---|---|---|
| Detroit..... | 0 | 0 | 0 | 0 | 0 | 3 | 2 | 0 | 1 | —6 |
| Washington..... | 0 | 1 | 0 | 0 | 0 | 0 | 0 | 0 | 2 | —3 |

**Toyed With Daily.**

CHICAGO, May 21.—The Chicagos out played the Philadelphias at almost every point to-day, even to the errors, and simply toyed with Daily in the box. McCormick was even lax in his pitching, and let them get to base on balls so that the boys could have fun with them. Only three of the visitors reached third base, and two scored on errors. Two thousand people were in attendance.

| | | | | | | | | | | |
|---|---|---|---|---|---|---|---|---|---|---|
| Chicago..... | 3 | 0 | 2 | 0 | 1 | 1 | 0 | 2 | * | —9 |
| Philadelphia..... | 1 | 0 | 0 | 1 | 0 | 0 | 0 | 0 | 0 | —2 |

**Taken in the Tenth.**

BALTIMORE, May 21.—Both Henderson and Pechiney were batted freely to-day besides being wild in their delivery, and Cincinnati won in the tenth inning on a base on balls and Conkhill's drive to right field. The feature of the game was the brilliant fielding done by both clubs. Reilly broke one of the small bones in his leg yesterday, and Mullane covered first base to-day, with Baldwin at third. Score:

| | | | | | | | | | | |
|---|---|---|---|---|---|---|---|---|---|---|
| Baltimore.... | 3 | 2 | 0 | 0 | 0 | 0 | 0 | 0 | 0 | —5 |
| Cincinnati ... | 1 | 0 | 0 | 0 | 0 | 4 | 0 | 0 | 1 | —6 |

**Done by Perfect Play.**

PHILADELPHIA, May 21.—The Louisville team batted Kennedy hard to-day, but the Athletic secured the victory by superior fielding and base running. Brilliant plays on the part of the Athletic men were frequent, and not an error was committed. Errors by Mack and Hecker gave the home club four of their runs. Attendance, 3,000. Score:

| | | | | | | | | | | |
|---|---|---|---|---|---|---|---|---|---|---|
| Athletic..... | 1 | 0 | 0 | 0 | 2 | 0 | 1 | 2 | 0 | —6 |
| Louisville..... | 0 | 0 | 0 | 0 | 0 | 0 | 0 | 3 | 0 | —3 |

**Ran Bases Like Steam Engines.**

NEW YORK, May 21.—The St. Louis champions again played in fine form today and defeated the Metropolitans after an exciting game. About 2,000 people were present. The St. Louis men batted well, fielded brilliantly and ran the bases with the speed of steam engines. The errors of Roseman aided St. Louis' score:

| | | | | | | | | | | |
|---|---|---|---|---|---|---|---|---|---|---|
| Metropolitan.... | 0 | 0 | 1 | 0 | 0 | 0 | 0 | 0 | 0 | —1 |
| St. Louis..... | 0 | 1 | 0 | 1 | 1 | 0 | 0 | 0 | * | —3 |

**Brooklyn Beaten at Home.**

BROOKLYN, May 21.—About 3,300 people witnessed the game to-day between the Brooklyn and Pittsburg clubs. The Westerners again outplayed the home team and won after a hard battle. Morris again pitched and was as effective as ever. Oldfield caught poorly and Clark and McTammary made damaging errors. Score:

| | | | | | | | | | | |
|---|---|---|---|---|---|---|---|---|---|---|
| Brooklyn ..... | 1 | 0 | 1 | 0 | 0 | 1 | 0 | 1 | 0 | —4 |
| Pittsburg..... | 3 | 1 | 0 | 0 | 0 | 2 | 0 | 0 | * | —6 |

**Boston Wins in the Tenth.**

KANSAS CITY, May 21.—Eight to seven at the end of the tenth inning was the record of to-day's game between Boston and Kansas City. There was heavy batting on both sides, but the fielding of the home team was bad. Bassett distinguished himself by wretched work. Score:

| | | | | | | | | | | |
|---|---|---|---|---|---|---|---|---|---|---|
| Boston..... | 0 | 1 | 1 | 0 | 3 | 0 | 0 | 0 | 3 | —8 |
| Kansas City... | 2 | 0 | 1 | 0 | 0 | 1 | 0 | 1 | 2 | —7 |

**Hit Sweeney's Pitching Hard.**

ST. LOUIS, May 21.—New York batted Sweeney all over the field to-day, earning six runs. Both teams fielded almost perfectly, but St. Louis was unable to hit Welch with any effect. Glasscock, Dunlap and Gerhardt did specially fine work in the field. Score:

| | | | | | | | | | | |
|---|---|---|---|---|---|---|---|---|---|---|
| St. Louis..... | 0 | 0 | 0 | 0 | 0 | 0 | 0 | 1 | 0 | —1 |
| New York..... | 3 | 0 | 0 | 1 | 0 | 0 | 3 | 0 | * | —7 |

**Minneapolis Millers Who Play Ball.**

The teams from the Pillsbury and Washburn mills respectively will play the final game for the head millers' cup at the annual picnic. Each team has scored a victory and the cup will be the permanent trophy of the team winning it this time. The teams will be handsomely uniformed, the head millers having donated $50 towards the purchase. The names of the players are as follows:

Washburn Mills—John Hart, captain; J. K. Howie, Charles Tremble, Charles Overington, John Welch, John Ohern, M. Rouse, William Dechen and D. B. Hager. Pillsbury mills—R. Rarison, P. Davis, W. Gibbs, H. Matthews, — Hayes, Thomas Mullen, William Doyle and W. Pitman. William Horner will have the management of the latter nine.

A "heavy weight" base ball nine has been organized in the Pillsbury A mill. The members will average 205 pounds each, and they challenge to combat any club or nine of equal weight in the Northwest. The names of the players are as follows:

A. Neville, captain, s. s.; R. W. Anderson p.; M. Cavanaugh, c.; Tim Casey, 1st b.; George Walker, 2d b.; Charles Jennings, 3d b.; John T. Kenniston, r. f.; W. Bieler, l. f.; H. Conway, c. f.

**Base Ball at Sioux Falls.**

Special to the Globe.

SIOUX FALLS, May 20.—The first match game of base ball of the season occurred today between the Egan and Sioux Falls clubs. The score was 9 to 3 in favor of Sioux Falls. But for a wild throw on the part of Sioux Falls Egan would have had a clean score of goose eggs.

### WEST SIDE BALL GROUNDS.

**The West St. Paul Ball Club Preparing for Work.**

The West St. Paul base ball club is thoroughly organized and it claims to be a strong team. Yesterday the manager of the club, with Paul Martin at the head, laid out grounds between Eaton avenue and State street, just beyond the Custer street depot. The grounds are conveniently located and are situated in a large open field that gives a splendid chance for the making of a diamond and outfield. A fence will be built around the grounds and a large grand stand erected. The ground is rough at present, but it is to be leveled up and put in first-class condition. The West side club has been in practice for several weeks, and is in first-rate shape. The grounds will probably be ready for occupancy by the 1st of June. It has not yet been decided whether the lacrosse club will use the grounds or not, but it is intimated that they will, and hardly a more convenient place for lacrosse games could be secured. Heretofore the club has played at White Bear, but it is too far out to attract the people. The West side club is composed of the following players:

H. Martin, c.; P. Egan, p.; W. Gray, s. s.; W. Fitzer, 1st b.; P. Martin, 2d b.; A. Born, 3d b.; P. Moriarity, l. f.; E. Fales, c. f.; W. Allen, r. f. and change catcher.

It has not yet been decided when the first game will be played, but this matter will probably be settled at a meeting to be held by the club next Sunday at Paul Martin's office.

**Ed. Hilton's Benefit.**

To-night at the Exposition rink, Pat Conley will tender a benefit entertainment to Ed Hilton, his late manager at the Olympic. A large number of interesting events are announced, among the number being a sparring set-to in which Jack Dempsey and John S. Barnes will participate. Patsey Cardiff and John Donaldson of Minneapolis, will also have a set-to, while many local celebrities will contribute to the success of the undertaking.

### NORTON WAS DEFEATED.

**The Articles of Agreement Call for Five Rounds.**

On the night of the Dempsey-Norton meeting Norton refused to go the fifth round with Dempsey, claiming that he had agreed to stand four rounds. Dempsey insisted that the articles of agreement called for five rounds, but Norton would not fight. Tom Jefferson, who backed Norton, said that he was to fight only four rounds and denied having signed any articles of agreement whatever, accordingly Patsy Mellen, the referee, decided that if there were articles of agreement that called for five rounds Dempsey had won, if for only four rounds Norton was the winner. Yesterday the following article of agreement was produced:

Agreement entered into this 10th day of May between John S. Barnes for Jack Dempsey and Thomas Jefferson for Paddy Norton. Witnesseth—That said Barnes deposits $50, which said Norton is to receive in case he stands before said Dempsey five consecutive rounds in a small glove contest at Exposition rink between the hours of 8 and 11 p. m. on May 20, 1886. Said Jefferson deposits $50, which is to be forfeited to said Barnes in case said Norton fails to appear at the time stated.

JOHN S. BARNES,
THOMAS JEFFERSON.

Tom Jefferson was seen yesterday and did not deny that he signed the above articles. It will be seen that, according to the agreement, which calls for five rounds, Norton lost the fight and is not entitled to the $50, but Tom Jefferson does not lose his deposit, as his man showed up as agreed. Jefferson said last night that Norton was to get $50 if he met Dempsey, whether he stayed the stipulated number of rounds or not.

**Norton After Costigan.**

Paddy Norton, since he pulled through the four rounds with Dempsey without biting the dust, is anxious to distinguish himself and he wants to meet Denny Costigan the ex-champion light weight of the world, in a five or six round glove contest, the winner to take the total gate receipts or 75 per cent. Costigan is heavier than Norton by several pounds and is out of condition, and in his set-to with Tom Cleary Thursday night showed up badly. Norton is also out of shape, but is confident that he can beat the ex-champion. A meeting between the men would make an interesting fight.

**Schock's Benefit To-Night.**

The Washington rink, Minneapolis, tonight, will be the scene of a grand athletic tournament, the occasion being a testimonial benefit, which will be tendered to Albert Schock, the ex-champion bicyclist. Although defeated by Prince in the race last week, Schock proved himself to be a wonderful rider. He made Prince go every inch of the way, and although beaten, his score was nearly twenty miles better than any previous performance in the same time. A host of volunteers, including some of the best athletic talent in America, will do their part to help give Schock a rousing benefit. Following are a few of the events on the program: Matsada Sorakichi and Jerry Murphy in wrestling, five-mile bicycle race between Fred Shaw, F. E. Dingley and Schock; Max Adler, Frank Gutch and Furbery on the horizontal bar; Prof. Shear in fancy bicycling; foot races, club swinging and a hurdle race.

**Small Talk.**

Jack Dempsey is to undertake to knock out E. R. Moehler at Washington rink, Tuesday evening, the 25th, in a four round glove contest. Moehler has confidence in staying. The same evening Tom Cleary and Chris Murphy will box four rounds. They will positively appear and a host of others. A good show can be depended on. Moehler is young and game and will probably make a good showing.

"Why yes, I have all the confidence in the world in Moehler's ability to stand the four rounds before Jack Dempsey," said Ed Moulton, yesterday. "Of course Moehler has had very little practical experience, but I believe he is a coming man in pugilism. We are going to give a dandy show on Tuesday night. You will see a mighty pretty set-to between Cleary and Murphy. Murphy is a good one and don't you forget it."

The Jap has been matched to wrestle Charles Moth in Minneapolis in four weeks, a straight Græco-Roman style. The disparity in weight is less than between Muldoon and the Jap, and it will prove the best match ever witnessed in the Northwest.

Owing to a delay in completing the building, Prof. Duplessis of Minneapolis, will not open up his Minneapolis swimming school until Tuesday night.

At the Baltimore races yesterday the winners were Young Luke, Pasha, The Bard, Tenbooker and Edgefield.

The winners yesterday at Louisville were Donnybrook, Sovereign Pat, Modesty and Duhme.

## ALLEE SAME WUN LUNG

Ald. Jaehne Laboring in the Sing Sing Laundry, Engaged in Starching Shirts.

The Ex-Ordinance Maker Safely Ensconced in the Famous Prison, and Hard at Work.

Another Religious Embezzler Comes to the Front With a Shortage of $25,000.

Terrible Deed of an Arkansas Woman --Fatal Affray Between Cousins--Poisoning.

**Jaehne's Sentence.**

NEW YORK, May 21.—Ald. Jaehne, the convicted bribe-taker, was removed this morning at an early hour from the Tombs prison and taken to Sing Sing to serve out his sentence of nine years and ten months. As early as 6 o'clock a crowd of people was gathered about the Tombs exits to see the prisoner off on his journey, accompanied by a deputy sheriff, to whom he was handcuffed. Jaehne left the prison and entered a carriage, which was occupied by another deputy sheriff. The party was driven to the Grand Central depot, where they took the 8 a. m. train for Sing Sing.

STARCHING SHIRTS.

SING SING, N. Y., May 21.—The train which brought ex-Ald. Jaehne from New York was met at the depot by a mob of a thousand men and boys, all anxious to see convict No. 1 of the New York board of aldermen. Jaehne was hurried into a close carriage and driven up the hill to the prison. He entered the sombre gateway in company with three burglars, and was made to answer the usual questions. The four prisoners were then ranged in line, Jaehne bringing up in the rear, and with his right hand on the prisoner in front of him and his left hand resting against his side the ex-alderman took his first practice in the lock step. He was then taken to the state shop, given a new prison suit, was shaved and had his hair cut, after which he was put in a cell. He was soon after taken out and put to work in the laundry starching shirts.

**A Religious Embezzler.**

Special to the Globe.

NEW YORK, May 21.—John R. Smith, who for nineteen years was treasurer of the board of domestic missions of the Reformed church of the United States, resigned that position last June. It has just been made public that discrepancies amounting to $25,000 were found in his accounts, and that this led to his retirement. The officers of the board say Mr. Smith has been making arrangements to repay the money, and they expect the matter to be settled up soon. They consider themselves secure against ultimate loss and will not prosecute. They exonerate Mr. Smith from intentional defalcation. He lived frugally and seems to have used the money in bolstering up some poor investments of his own. He is 60 years old and lives at Bergen, N. J. He handled about $45,000 of the mission funds every year for the nineteen years that he was in office.

### A FATAL AFFRAY.

**Murder of a Man Over a Charge for Ferriage.**

LITTLE ROCK, Ark., May 21.—Particulars of a bloody tragedy, which occurred in Lawrence county, have just been learned. Tuesday last a man named Picket leased a ferryboat from a Mr. Jones of the above county, but before doing so, another resident of the community, named John Lane, had assisted Jones in raising the sunken boat from the bottom of the river, and agreed to take his charges for so doing out in ferriage across the river. Tuesday, when he with his family drove down to the ferry, Picket, hearing of his assertions about crossing the river free, demanded payment in advance. Lane told him that would be fixed after the crossing, and started to drive into the boat, when Picket stepped before the team and prevented him. Each one of them picked up a rock, but Picket dropped his, dodged Lane's as he threw it, and rushed upon him with a knife, cutting a hash of five or six inches in his antagonist's side, and cut one rib in two. Lane died Tuesday night. Picket is in jail.

### SURRENDERED HIS SON.

**A Delaware Farmer Gives up His Boy to the Authorities.**

Special to the Globe.

WILMINGTON, Del., May 21.—On March 18 William Green, known as "Billy the Joker," an odd genius who made his home in an old barge on the bank of Back creek, near Chesapeake City, Md., was found in his hut insensible from wounds on his head. Near by was a heavy mason's hammer covered with blood. On March 20 Green died without being able to tell who his assailants were. No positive clew to the murderers was obtained until yesterday, when Alfred Mannon, a farmer, brought his son George, a weak-minded boy of 19 years, to Elkton and lodged him in jail. It is very hard to get a straight story, but it is said that someone had heard Mannon and a negro named Doe disputing about the division of money that had been stolen from Green. The elder Mannon was informed, and he promptly arrested his son. The prosecuting attorney refuses to say anything, and he has likewise sealed young Mannon's lips. Mannon is said to have made a full confession. Doe has not yet been arrested. The matter has caused excitement in the vicinity. Young Mannon and others had been in the habit of going to Green's cabin for whisky on the sly. It is supposed that knowing that the old fellow had money, they assaulted and robbed him without intending murder.

### ORDERED OUT OF TOWN.

**Martin Irons Driven Away from Home by a Mob.**

Special to the Globe.

SEDALIA, Mo., May 21.—Martin Irons, chairman of District Assembly No. 101, Knights of Labor, arrived in this city Wednesday. This city is his home, but his popularity has deserted him and he has not a friend left. His testimony before the Curtin committee disgusted the strikers, and his announcement that he was "in the hands of his friends" for the position of general master workman, to succeed Mr. Powderly, has aroused the ire of the Knights of Labor. A mob of fifty or sixty workingmen called at his residence at 2 o'clock yesterday morning and warned him to leave town, and at 3 o'clock he boarded the Missouri,