Daily Globe.

VOL. VIII. ST. PAUL, FRIDAY MORNING, JUNE 11, 1886. NO. 162

WARM DEMOCRATS

Who Came Together in a St. Paul Hotel Yesterday Morning

And Hurled Savage Invectives at the Messrs. Kelly and Doran.

Twenty Well-Known Gentlemen Were Present From a Dozen or More Counties.

Their Session Was Behind Closed Doors. But the Reports Appear Quite Fully.

A Larger Convention for Active War to be Called in St. Paul July 1.

Mayor Ames in Consultation With the Sage of Nininger--War Notes.

Opposed to Kelly and Doran.

About ten days ago a number of prominent Democrats, scattered over some dozen counties of Minnesota, received a little slip of paper, on which had been printed the words: "If you are opposed to the Kelly-Doran regime, attend a meeting to be held at the Merchant's hotel on Thursday, June 10, at 2:30 o'clock p. m, Please regard this notice as confidential. Signed, H. H. Fuller, Daniel Buck." Six of these went to Minneapolis, ten or twelve were distributed in St. Paul and the balance went to the country towns and smaller cities. Twenty gentlemen answered these quaint invitations in person

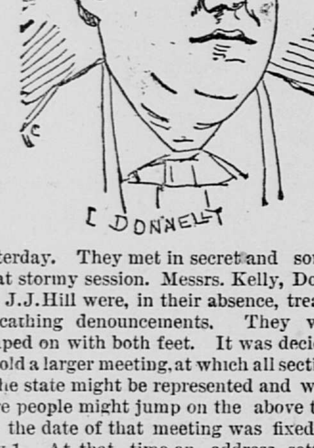

yesterday. They met in secret and somewhat stormy session. Messrs. Kelly, Doran and J.J. Hill were, in their absence, treated to scathing denouncements. They were jumped on with both feet. It was decided to hold a larger meeting, at which all sections of the state might be represented and when more people might jump on the above trio, and the date of that meeting was fixed for July 1. At that time an address setting forth the political careers of Messrs. Kelly and Doran will be prepared and sent out to various citizens for general distribution. The meeting yesterday was one of the most interesting that has been held for some time in this state. Although it was secret the details are given pretty fully.

THE SECRET CONFERENCE.

Some Vigorous Speeches by Some Old-Time Democrats.

The morning trains yesterday brought in a number of leading Democrats from different parts of the state. They were coolly dressed and wore a mysterious expression on their faces. They did not register, but after conversing a short time in little knots, disappeared singly and by twos up the broad stairway leading from the rotunda to the hall above. When interviewed regarding their meeting here, they were all very reticent and claimed that they were only holding an informal conference in which the public could have no interest. The morning assembly lasted but a short time and an adjournment was taken to 2:30 in the afternoon, when the morning arrivals were reinforced by a number of new comers and several movers

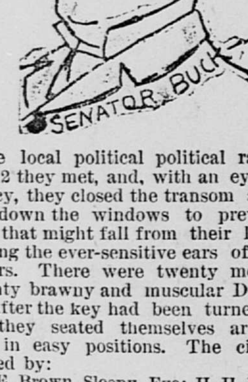

in the local political political ranks. In room 2 they met, and, with an eye alert to secrecy, they closed the transom and fastened down the windows to prevent any word that might fall from their lips from striking the ever-sensitive ears of the reporters. There were twenty men in all. Twenty brawny and muscular Democrats, and after the key had been turned in the door they seated themselves around the room in easy positions. The circle was formed by:

F. E. Brown, Sleepy Eye; H. H. Fuller, St. Paul; Daniel Buck, Mankato; Ignatius Donnelly, Nininger; S. M. Matterson, Faribault; John Ludwig, Winona; C. H. Lienau, St. Paul; W. H. Grant, St. Paul; H. P. Roble, Rush City; J. J. Greene, Le Sueur; Percy B. Smith, Stillwater; J. J. Thornton, St. James; E. C. Stringer, Hastings; W. P. Christianson, Renville county; E. St. Julien Cox, St. Paul; and Messrs. Williams, Marshall; McCormick, Chisago; Tripp and Mansfield.

GETTING TO WORK.

J. J. Thornton was chosen chairman and H. H. Fuller secretary. In annoucing the purpose of the conference the chairman said that it had been called for the purpose of taking some action towards organizing the Democratic party in the state and overthrowing if possible the ring and bosses, which, he stated, were working against the interests of the people for their own angrandizement. Once opened the meeting soon became interestingly warm and the close air became almost stifling, but the wary men would not run the risk of opening a window or loosening the transom. It was stated that the Democratic party in the state should be so organized that it would have a head, tail and bowels. It was high time that some step to this end should be taken, as the party had been run long enough by bosses who wholly subverted the interests of the people to their own personal desires. All that could be done at this meeting was to appoint committees and in a manner block out work for the coming fall campaign. It was simply an initial step taken in the great race that was to come off in a few months.

A man with a weak voice said that they might as well come to the point at once and he suggested that a committee composed of one member from each congressional district be appointed by the chairman to invite leading Democrats throughout the state to meet here at some time in the near future for the purpose of devising some scheme whereby victory might be brought to the banners of the Democratic party in the coming fight. He thought that a brief address should be published in the daily papers stating the object of the conference and appealing to the better element of the Democratic party to denounce Kelly and Doran and free themselves from their bondage. The idea of the publication of an address of this kind did not meet the approval of the majority of those present and Ignatius Donnelly took the floor which he held for about a quarter of an hour. He said that he had cut clear of the Republican party fourteen years ago because he found that it was run in the interests of monopolies and during that time he had brought several thousand Republicans over to the Democratic ranks. When Cleveland was elected president the

VICTORY WAS WON

through the agitation of the question of civil service reform, and while he was not a rabid advocate of civil service reform, he asserted that there was no state in the union where the violation of this principle was so flagrant and glaring as in Minnesota. He said Kelly and Doran were the head of the ring and J. J. Hill was behind them and did the thinking. It was his idea to use the Democrats of the State of Minnesota as an attachment of the Manitoba railroad, and if the Democratic party are willing to stand in that position, it is certainly ruined. This was only a preliminary meeting and the attendance was small as but short notice of it had been given. If he had known it earlier he could have got several of his friends to attend who would have been glad to be present. He recommended H. H. Fuller as an active and industrious gentleman, who could wield a powerful influence over Democrats in this city, and if the matter was left to him he could organize a massive meeting to be held at some time in the future. He did not think it best to hold a public mass meeting, as Jim Hill would run in a lot of railroad men and a crowd of his henchmen, who would control the meeting. According to his views the proper procedure would be to send invitations sealed to prominent business men throughout the state, asking them to attend a private conference, at which further steps could be taken towards promoting the interests of the Democratic party. He advocated the issuing of an address that should urge the people to throw Kelly, Doran and Hill overboard. He did not come there as a disgruntled office-seeker. If the party was run in the best interests of the people he would be satisfied. He said:

> If we can override those men and say to them that the Democratic party is not a shadow of the railroad interests of the state, and get the Farmers' Alliance interested with us, we can sweep the convention.

He moved that when the conference adjourn it adjourn to meet here at some time for the executive committee to fix upon, within two weeks of yesterday. An opposition was raised to holding the conference in this city, as many of the farmers would not be able to attend it, and the suggestion was made that it be held in Mankato, Austin, Rochester or some other convenient point.

Mr. Donnelly once more took the floor and said that he did not insist on the meeting being held in St. Paul, but thought that it should be called at some central point. Said he:

> The bosses say the people sha'n't control, but that the ring shall, and behind the ring are the railroads. If we tell this to the people and make them believe it, we can sweep the state from h—l to breakfast, so to speak.

This emphatic expression of Mr. Donnelly's conviction caused

A GENERAL LAUGH

and hands were clapped and feet stamped immediately.

Another speaker said that Kelly and Doran did not want the Democratic party to succeed. They did not want to see Mr. Donnelly or Captain Merriman elected, for they wanted to boss the Northwest themselves. He remarked that the party should organize at once and get to work. He approved of the appointing a committee, to consist of one from each congressional district in the state, with the object of putting the Democratic party in good fighting trim. He didn't think anything should be said publicly about overthrowing the bosses until after a conference was held with the leading Democrats in the state. If they could get 100 responsible Democrats to sign a proclamation denouncing Kelly, Doran and all connected with the ring, it would have a great influence.

Charley Lienau thought it would be a good idea to fix the conference for two weeks from that day and appoint a committee to prepare an address to be submitted to the meeting. He also suggested that three men from each county be appointed to invite not to exceed twelve prominent men to attend the conference. Opinion differed widely as to the time when the conference should be held. Some approved of June 24th, others June 29th, and a few of July 8th. A committee consisting of Daniel Buck, Mankato; Charles Lienau, St. Paul; John Ludwig, Winona, and W. H. Grant, Renville county, was appointed to prepare an address to be issued in circular form to the people. After discussing the question pro and con it was at last concluded to hold the convention or conference. July 1, in some public hall in this city, for which 500 tickets of admission should be issued to Democrats throughout the state. It was also decided to publish and circulate among democrats who can be trusted as anti Kelly-Doran men 500 addresses denouncing these men and asking their assistance in overthrowing them.

Mr. Donnelly introduced a resolution to the effect that the state was in the hands of two bosses who had been confirmed by the state central committee and that if the people would protect their interests they must

OVERTHROW THE BOSSES.

The resolution was not adopted.

Daniel Buck said:

> If the people indorse Kelly and Doran, so help me God I will be one to help wipe the Democratic party out of existence.

He was very bitter in his denunciation of these men. It was promised that Redwood county would send an anti-Kelly delegation to the convention. One man thought it small business to attack Kelly and Doran, as they were too small fry. They had ought to level their guns on J. J. Hill. President Thornton and H. H. Fuller were authorized to affix their names to the circular letter to be sent out.

The question whether the coming meeting should be called a conference or a convention created considerable discussion and it was at last decided to style it a conference. One speaker said that they were not there to parcel out offices, but simply to protest against Kelly and Doran, and that these men couldn't accuse them of crime, as no advantage had been taken of them. After passing a resolution to give the reporters no information, they adjourned.

DONNELLY'S PARAGRAPH.

After those who participated in the conference had gone down to the rotunda, a GLOBE reporter approached Mr. Donnelly and asked him what was done at the meeting. "Oh, nothing," said he, "of particular importance. I'll jnst write you a paragraph covering all that was done," and seating himself at a table Mr. Donnelly wrote the following extended report of the conference:

> The meeting was an informal gathering assembled on short notice from twelve or fifteen counties. There was but very litle notice given and the gathering did not feel like taking any action except to appoint committees and adjourn to the first day of July, when a large meeting will be held, at which every county in the state will probably be represented. The discussions were very moderate in their tone: there was no denunciation of Kelly or Doran, or Jim Hill; but a unanimous sentiment that if those gentlemen continued to run the party its usefulness would be destroyed for years to come. The feeling was that Jim Hill must be thrown overboard and the party placed on a platform of opposition to monopoly.

AN EVENING CONFERENCE.

Mayor Ames, Judge Rand and Mr. Donnelly in Secret Session.

There was another conference last night in Mr. Donnelly's room at the Merchants, at which there were present Judge Rand and Mayor Ames of Minneapolis and Mr. Donnelly. The conference lasted several hours and was behind closed doors. When it was over those who were in attendance said it was simply a friendly talk. The grape vine, however, announces that several matters of interest were pretty generally discussed, the main topic being just how to construct a slate for the coming campaign. It is generally known that Dr. Ames has been on good terms with Mr. Kelly, and this tallies with his statement that he did not receive one of the circulars, asking him to attend yesterday's conference. The grapevine announces that in making the slate last night the principal point under debate was, just what place on the ticket should be given to a member of the Farmers' Alliance, and just who should have that place. Mayor Ames when questioned about the trouble in the Democratic ranks, said he hoped the breach might be healed over, so that the party might present a united front in the coming election. If this was done he thought the chances of success were good, particularly, if the party placed itself unequivocally in sympathy with the Farmers' Alliance and the workingmen. In the recent election he had received the votes of thousands of Scandinavians, who, prior to that time, had never voted anything but the Republican ticket, and he believed that in the coming election, with the proper ticket and platform, a large part of that important part of our population would vote with the Democrats. Being questioned about the fight upon Mr. Doran, Mayor Ames said he thought Mr. Doran was too good a Democrat to stand in the way of the success of his party. No one man had a life long claim upon the office of chairman of the state central committee, and he thought that the Democrats of Hennepin county would send a delegation to the state convention that would represent these views.

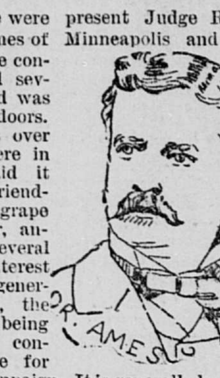

A TICKET MADE UP.

Mr. Matteson of Faribault Gives Out the Alliance Slate.

Mr. H. M. Matteson of Faribault, who was an active participant in the Merchants hotel caucus yesterday, was interviewed by a GLOBE reporter last night.

"Of course our proceedings are not intended for publication," said Mr. Matteson, "but it will do no harm to tell you what I said. I told those fellows up there, Buck and Donnelly and the rest of them, that it was an all-fired little thing for the grand old Democratic party to be doing, to stop on its onward course to fight two Irishmen like Kelly and Doran. Men are nothing, principles are everything. The thing for us to do is to map out a policy on a line of principle, then go in to win. Let us declare against the monopolistic system of railroads and there make our fight. Kelly and Doran are only tools of the railroad ring and it is unnecessary to fight them individually. I don't know Kelly personally, but I do know Mike Doran and he is a clear good fellow. But he made a big mistake when he went into the business of an office broker. It is neither money nor reputation to him, but he is kicking up a dickens of a row in the Democratic party. Jim Hill is the man we want to keep an eye on. He is at the head of the railroad ring in this state, and if we can down him, there is no use in fooling away time in fighting his subordinates. In fighting Kelly and Doran we are wasting more ammunition than the game is worth.

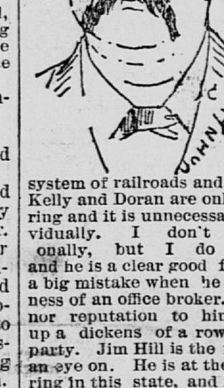

"What is the policy your caucus mopped out?" asked the GLOBE.

"Why it is to nominate a Democratic state ticket that will attract the vote of the farmers, the labor unions, and the foreign element, especially the Scandinavians." "Who will be the candidates and how will they be nominated?"

"Why the understanding is that the farmers shall name the candidate for governor and the Democrats indorse him."

"Who is the man?"

"Why it is Gen. Barrett. He is acceptable to the farmers and the laboring men."

"How about other candidates?"

"Doc Ames will go to congress The laboring men will name one or more candidates on the state ticket, the Scandinavians one, the Germans one or more, and our Irish friends are to have a fair showing. Daniel Buck will make a good attorney-general."

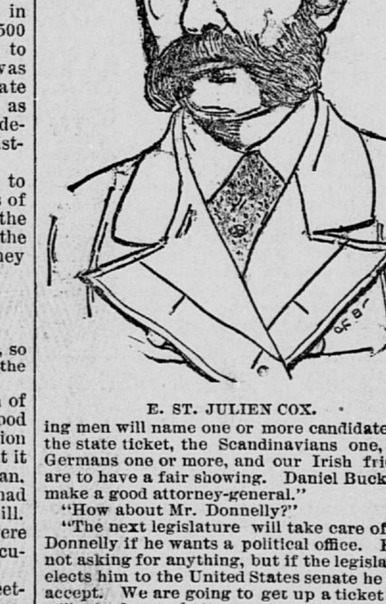

E. ST. JULIEN COX.

"How about Mr. Donnelly?"

"The next legislature will take care of Mr. Donnelly if he wants a political office. He is not asking for anything, but if the legislature elects him to the United States senate he will accept. We are going to get up a ticket that will win, but to do it we must first take the Democratic party out of the hands of the ring that is trying to run it."

Donnelly Didn't Do It.

"Do not say that I started this conference," said Mr. Donnelly last night. "I expect everybody will say that I did it, but I knew nothing of it until a few days ago, when I was informed by Senator Buck and again by Mr. Fuller. The objects of the meeting might strike different persons in a different light. Some would undoubtedly say that it was a move more directly against Mr. Hill and railroad monopoly, but in my opinion it was a pretty straight stab at Kelly and Doran." We shall, on July 1, admit to the conferance only such as have the tickets of invitation, though it is not the intention to keep out a single man whose sentiments are known to be against the system of bossism. At that meeting we shall formulate an address which will be sent out."

Mr. Donnelly expressed the opinion that the Republican nominee for governor would be either Gilman or Congressman Strait.

Secret Session Straws.

A bystander at the Merchants yesterday afternoon, who took in the situation, satirically remarked that there certainly was no time for attacking Kelly like the present, and added: "If he were three thousand miles further away, the time would be still better."

A. T. Ankeny is constantly misrepresented as the candidate for the postoffice, but it is said a bee af indefinate character, but large size, has been buzzing about the Hon. Thomas' bonnet ever since the last Minneapolis election. There are yearnings which even the presidency of the Algonquin club cannot satisfy.

Loren Fletcher is confident he is a winner in the Fourth district congressional race—or would be, should he declare himself. Loren has a faint belief he was done out of the nomination last time and that it should be his, now, by all the laws of justice.

Considerable interest is being developed from discussions as to the attitude Mayor Ames and Col. Glenn will assume toward Kelly, if a genuine fight comes on. It is safe to assume, however, that so long as the Minneapolis postoffice fight is in abeyance. Ames and Glenn will train with the sachem.

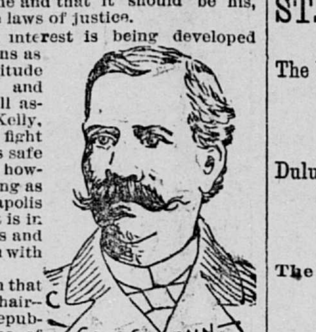

The assertion that C. H. Pettit, chairman of the Republican committee of the Fourth district, is holding back the call, "awaiting orders," comes home with cutting force when it is remembered Loren Fletcher is fighing outside of the ring.

"I tell you why these fellows didn't want Donnelly so have the surveyor generalship," remarked Mr. Mattersen, the member from Faribault, as he closed an eloquent eulogy on the brilliant talent of Shakesprare's adversary. "They knew he would uncover a mass of rottonness in the timber law transactions in this state."

"Yes, we will admit the reporters at our next conference. There is no use trying to elude the St. Paul newspaper gang. I will send them all tickets of admission to the next caucus," and the sage of Nininger sighed heavily as he reflected on the enterprise of modern newspaper journalism.

With John S. Pillsbury, W. D. Washburn and Robert S. Langdon all angling toward the chair soon to be made vacant by Senator McMillan, it is a foregone conclusion that somebody in Minneapolis will be disappointed.

Judge Koon is reported as willing to tap his bar'l for a congressional campaign, but it is said William Henry Eustis' ready tongue has diminished his prospects by announcing him too soon.

"I guess by the time we are through wit this thing Mr. Hill will be sorry that I didn' get a fereign mission," remarked the sage of Nininger last night, as his keen eyes twinkled with humor.

Little Judge Rand was seen in Minneapolis last night to emerge from the Milwaukee depot, his peachblow cheeks, glowing with pride and secrecy. "Always on top," was all he said.

"Yes, we have given the snap away by this meeting," said a disappointed member of the caucus las. night. "There is no use trying to keep anything secret from these GLOBE reporters. They get on to everything."

At least five Minneapolis Democrats received the Fuller secret circular, but it chanced that every one had a previous pressing engagement. Their absence was unanimous.

It is scarcely fair to presume that Ignatius Bacon Donnelly could be warmly enthusiastic for any scheme that did not make I. B. D. a figure near enough the central sun to keep hot.

"We might as well have left the transom open and have been cooler," said Mr. Donnelly when a reporter read him an account of the meeting.

"Ames could sweep Ramsey and Hennepin counties like a hurricane, but Pat Kelly will be the next congressman," said George G. Jacoby.

The jolly chairman of the state central committee was not to be seen about the corridors of the Merchants last night.

King Donnelly, the great mogul of the visiting statesmen, thinks his time has come to overthrow the reigning regime.

In room 2 they were loud and boisterous; in the rotunda they were cool, calm and collected, like a corpse.

E. St. Julien Cox teyed with his sideburns, chewed finecut and kept the spittoons busy, but said not a word.

Daniel Buck says that he is willing that the public should know how he stands toward Kelly and Doran.

While Hon. P. H. K., "O. K.," is "sailing the seas over," the boys at home are making it lively for him.

Hon. John Ludwig, the handsome ex-mayor of Winona, figured quietl y in the star chamber caucus.

Mr. Matteson thinks Kelly and Doran exceedingly small potatoes, but wants J. J. Hill's scalp-lock.

The July conference is to be a select affair, but the reporters will be allowed front seats.

The thermometer registered 150 in the shade when Mr. Matteson was speaking.

Doc Ames came down on an evening train to see what the row was all about.

"The call was issued all on the q. t." That's what Mr. Fuller said.

Let the merry political war go on and the politicians have their fun.

H. H. Fuller is a quiet onlooker, but keeps up a large round thinking.

Dr. Ames says he is an old-time personal friend of Mr. Donnelly's.

Mr. Donnelly's book is expected to come out about July 1.

Large wads of profanity were shot off in the secret session.

"We've got to hump ourselves," said Mr. Donnelly.

The campaign may be said to have fairly opened.

Charley Lienau is into the fight with all four feet.

"When the cat's away the mice will play."

Mr. Doran is expected home in a few days.

Alex Barclay wasn't invited.

Michael Doran is in the East.

P. H. Kelly is in Europe.

Cable the news to Pat.

On with the dance.

The Typographical Union.

PITTSBURG, Pa., June 10.—At to-day's meeting of the International Typographical union the committee appointed to devise a plan whereby tne magnificent gift of Messrs. Childs and Drexel could be put to the best possible use, recommended that the $10,000 remain at interest for the space of five years. On the next birthday of Geo. W. Childs it is proposed that every union printer working in union offices east of the Mississippi river shall set up 10,000 ems, the proceeds of which shall go into this fund. Next when the birthday of Anthony Drexel dawns every union printer west of the Mississippi river shall in like manner contribute the pay of 10,000 ems to the fund. For five years it is proposed to thus commemorate the birthdays of these two generous givers. At the end of that period it is expected that quite a handsome sum—some think not far short of $50,000—shall have been raised. With this it is in contemplation to erect in Philadelphia a beautiful hall which shall be known as the home of the craft—the abiding place for all time to come of the International Typographical union.

Knocked Out the Wrong Man.

Barney Smith went into Griffin's saloon, corner of Seventh and Cedar streets, St. Paul, a little before midnight to fight Griffin. Barney was drunk and abusive. Officer Cary was called and attempted to arrest him. Barney seized the officer's club, but let it go when told. Then he put his hand behind him as if looking for a weapon. Officer Cary struck once, and striking at him again missed him, and gave Morris Roche a fearful blow under the right ear, knocking down the wrong man. Barney was arrested, and Roche, unconscious was taken to the police station, where a hal hour afterwards he rec overed his senses. Dr. Ancker had been called, but arrived just when Roche was recalling the circumstances of the fracas. It was once thought he would die. No bones were broken.

An Aged Lothario.

Special to the Globe.

CHATTANOOGA, Tenn., June 10.—There is intense excitement in Scott county over the sensational elopement of J. J. Duncan, clerk and master, with the wife of James Foster, a prominent merchant. Duncan is one of the best known men in that section and has held the office of clerk and master for twenty years. He is now seventy years of age and deserted a wife and two daughters and seven grandchildren. Mrs. Foster left a husband and nine children, and it is reported took a pile of money belonging to her forsaken hubby.

Yerkes Takes a Trip.

CHICAGO, June 10.—Mr. Yerkes, the president of the North Chicago city railway, left for Philadelphia yesterday afternoon. Concerning the expose of his Philadelphia career, he said: "I don't care much about it. The fact is I have read all the story before. It reflects more on Philadelphia than it does on me. They have a loose way of doing city business there." Before his departure Yerkes had a long conference with Mayor Harrison, and left at the latter's office an agreement not to operate the cables on North State street if a majority of the property-owners object.

ST. PAUL WINS A GAME.

The Home Club Defeats the Oshkosh Ball Tossers by a Record of 7 to 1.

Duluth Drops Another Game to Milwaukee—Minneapolis Shuts Out Eau Claire.

The New York Giants Fail to Score a Run in the Contest With Boston.

Twenty Thousand People Witness the First Day's Racing at Sheepshead Bay.

St. Paul Defeats Oshkosh.

Special to the Globe.

OSHKOSH, June 10.—The home team lost the game to-day through the inability of Van Dyke to hold Hendricks. Very little batting was done, although when the ball was found it was generally for more than one base. Sage played finely behind the bat for St. Paul, and Clark, at short, also did well. Rooks earned Oshkosh's only run by a fine hit to right for four bases. After the third inning the game was well and closely played. Following is the score:

Oshkosh.	R	B	P	A	E	St. Paul.	R	B	P	A	E
Roach, ss..	0	0	2	0	0	Cl'v'nd, p..	1	1	1	13	0
Hoy, rf....	0	0	1	1	1	Wilmot, lf..	0	0	1	0	0
Bishop, 3b.	0	1	1	2	0	Frazee, cf..	1	0	1	0	1
VanD'ke c.	0	0	7	2	2	Adams, rf..	2	0	1	0	0
Rooks lf.....	1	1	2	0	1	Bla't'k, 3b..	1	1	0	0	0
Williams,1b	0	0	9	0	0	Clark, ss..	0	1	3	3	1
Beeler cf...	0	1	1	0	0	Sage, c......	0	0	8	1	1
Hendricks p	0	0	0	8	0	Tray, 1b.....	0	0	11	0	0
Pope 2b...	0	0	1	1	1	Douthett,2b	2	1	1	2	0
Totals...	1	3	24	14	5	Totals......	7	4	27	19	3

Oshkosh..............0 0 0 1 0 0 0 0 0—1
St. Paul..............2 0 4 1 0 0 0 0 0—7

Earned runs, Oshkosh, 1, St. Paul 1; first based on errors, Oskosh 2, St. Paul 3; on called balls, St. Paul 3; struckout, by Hendricks, 6, by Cleveland 9; two base hits, Clark; three base hits, Bishop, Cleveland; home runs, Rooks; passed balls, Van Dyke 5, Sage 1; time, 1:45; umpire, Jennison.

Milwaukee 4, Duluth 1.

Special to the Globe.

MILWAUKEE, June 10.—The Duluths were again taken into camp by the Milwaukees this afternoon in the presence of 1,000 people by a score of 4 to 1.

The game was well played throughout, although the batting was rather light. Foss, pitching, although not yielding many outs on strikes, was very effective, especially with men on bases. Baldwin's speedy delivery was a puzzle to the local batters, but Legg seemed unable to hold him. The fielding of Isaacson, McCullom and Sullivan was the feature of the Milwaukees' play, while Rouke and Vanzandt carried off the honors for the Duluth men. The visitors had a man on third three times, but sharp fielding prevented them from reaching the plate. In the eighth inning, with two men out and a man on third, Reid smashed the ball into right field, an apparently safe drive, but Sexton by a lightning throw, got the ball to first base ahead of the latter. Score:

Milwaukee.	R	B	P	A	E	Duluth.	R	B	P	A	E
Sexton, r.f..	1	1	0	1	0	Reid, 2b.....	0	0	2	2	1
Pickett, 3b..	0	0	1	3	3	Jones, lf.....	0	0	1	0	0
Lavin, cf...	1	0	0	0	0	Legg, c.....	0	0	9	3	1
Doherty, 2b	0	0	2	1	0	McMillan, ss	0	1	1	1	2
Sulli'n, s s..	1	1	2	1	0	Vanzandt,1b	1	1	8	0	0
McC'l'm,lf..	0	0	4	0	0	Rouke, 3b..	0	1	3	2	0
Isaacson, 1b	1	1	15	1	0	Masran, cf..	0	0	0	0	0
Foss, p.....	0	0	0	5	1	Baldwin, p..	0	0	0	11	1
Slocum, c..	0	0	3	2	0	Dillon, rf....	0	0	0	0	0
Totals....	4	3	27	14	4	Totals....	1	3	24	19	5

SCORE BY INNINGS.

M waukee..........0 0 2 2 0 0 0 0 *—4
Duluth..............0 0 1 0 0 0 0 0 0—1

Runs earned, none: two-base hits, Sullivan 1, Vanzandt 1; total bases, Milwaukee 4, Duluth 4; left on bases, Milwaukee 2, Duluth 3; struck out, by Foss 2, by Baldwin 9; bases on balls, off Baldwin 1; hit by pitcher, by Baldwin 1; passed balls, Slocum 2, Legg 2; time of game, one hour and thirty-five minutes; umpire, Quinlan.

Minneapolis 6, Eau Claire 0.

Special to the Globe.

EAU CLAIRE, Wis., June 10.—The match this afternoon was witnessed by 500 spectators. There were no special points. Eau Claire averaged up about as usual. Minneapolis did very fair playing throughout. The score is as follows:

Eau Claire.	R	B	P	A	E	Minn'apolis	R	B	P	A	E
Doran, 3b..	0	0	0	6	3	Foley, 3b....	2	1	1	1	0
Nagle, c....	0	0	6	1	0	Schaffer, c..	2	2	7	1	0
Mayer, rf..	0	1	0	0	0	O'Rouke, lf.	0	2	1	0	0
Roberts, 2b	0	1	2	4	2	Morrison, rf	0	2	1	0	0
Forest, lf.	0	1	1	0	0	Sowders, cf	0	1	0	0	0
Lynch,ss..	0	1	0	1	1	Webber, 1b.	0	1	14	0	0
Burdick, cf	0	1	1	0	0	Driscoll, ss.	0	0	1	4	2
D. M'G'ly,p	0	0	2	10	0	Cantil'n, 2b	1	1	2	5	0
C. M'G'y,1b	0	0	14	2	0	Bates, p....	1	1	0	9	0
Totals...	0	5	27	23	7	Totals....	6	10	27	21	2

SCORE BY INNINGS.

Eau Claire..........0 0 0 0 0 0 0 0 0—0
Minneapolis.........0 0 2 0 1 0 1 1 1—6

Umpire, Bennett; bases on balls, Eau Claire 3; two-base hits, Minneapolis 2; struck out, Eau Claire 5, Minneapolis 6.

Boston 2, New York 0.

BOSTON, June 10.—Over 4,000 persons saw the New York club shut out by the home team this afternoon. The first two of the Bostons to go to the bat made the only runs of the game. After the first inning the Bostons got a man to third base but twice. The visitors went out in one, two, three order until the eighth innings, when, after two men were out, O'Rourke succeeded in reaching third and Ward was given his base on balls, but they got no further. Score:

Boston...........2 0 0 0 0 0 0 0 0—2
New York.........0 0 0 0 0 0 0 0 0—0

Passed ball, Tate 1; wild pitch, Radbourne 1; first base on balls, off Radbourne 4, off Keefe 2; first base hits, Boston 4, New York 4; errors, Boston 6, New York 4; umpire, Connelly.

Philadelphia 4, Washington 3.

PHILADELPHIA, June 10.—The Philadelphia club defeated the Washingtons in an interesting and well-played game. Both pitchers were hit rather hard, but sharp fielding kept the base hit columns down to single figures. The winning run was made by Mulvey in the fifth inning by a three-bagger and an out at first. Attendance 2,330. Score:

Washington......0 0 2 1 0 0 0 0 0—3
Philadelphia......0 0 0 3 1 0 0 0 *—4

Earned runs, Washington 2, Philadelphia 3; two-base hits, Hines 1, Knowles 1, Andrews 1; three-base hits, Mulvey 1, Wood 1, passed balls, Clements 2; wild pitches, Barr 1, Ferguson 1; first base on balls, off Barr 1; first base hits, Washington 8, Philadelphia 7; errors, Washington 3, Philadelphia 3; umpire, York.

FLESH VS. BONES.

Ball Playing by the Fat and Lean Men of St. Paul.

Between 500 and 600 people assembled on the West St. Paul base ball grounds yesterday afternoon to witness the game of ball between the fats and the leans. It was an exciting game from alpha to omega. The teams were composed of the following representative West side citizens:

Fats.	Position.	Leans.
Barbeau	c	Heimbach
Bryant	p	Marti
Berlandi	lf	Yarnisch
Darling	3b	Mullen
Prescott	ss	Coffers
Starkey	2b	Brehler
Lawton	1b	Wilgus
Bircher	cf	Bigue
Rebholz	rf	Winne

The fat men wore blue overalls, red stockings and a tired look. The leans were dressed in brown overalls, purple socks and different colored undershirts. C. A. Prescott sat out in the field and kept himself comfortably cool with a palm leaf fan. He was captain of the team and nobody had the sand to order him up. School Inspector Berlandi pranced around in left field catching flies, large blue flies that tried to feed on him. Capt. Starkey held down second base and divided his time between eating sour lemons and wiping his tall forehead off with a silk handkerchief. He wore white kid gloves and was the favorite among the ladies in the grand stand. Ald. Bryant wore a bale of hay inside of his vest, which gave him a splendid frontage on the back stop as he stood in the box and threw himself out of joint over the home plate. Barbeau weighed about 300 pounds and played splendidly behind the bat. He had no passed balls, but he received several stone bruises on his eastern exposure. Darling at third base showed a great faculty for holding a ball by laying down on it. Lawton played a splendid first base and never struck the ball without seriously damaging the cover. Bircher stood in center field and fought mosquitoes while the infield attended to the flies. Rebholz occupied the right field and distinguished himself by muffing every ball that came to him.

SLIDE, FATTY!

In the fourth inning the leans whitewashed their opponents and then went in and scored nine runs, which put the score 21 to 20 in favor of the fats. It was a close game and it looked as though the flesh team would get away with the skeletons, but in the fifth inning they got badly rattled. In trying to catch a long fly Prescott turned a double somersault and lost the ball. Rebholz refused to play until he had a glass of beer. The joints in Bryant's arm began to squeak, Starkey had torn his pants in an endeavor to capture a liner and was obliged to sit down on his base, Berlandi and Bircher were engaged in a game of seven up in the shadow of the fence, and the nine went all to pieces and allowed the skinny team to get in twenty-four runs on them. At the close of the fifth inning the score stood 42 to 35 in favor of the leans, and the fats threw up the sponge. Paul Martin and Herman Hagaman acted as umpires and their decisions gave universal dissatisfaction.

At the close of the game a supper was served in Amity hall, and in the evening a ball was given, which was largely attended. It is not expected that those who participated in the game will be able to mind their own business this week.

American Association.

At New York—
Metropolitan....0 0 0 1 0 0 0 0 0—2
Athletics........0 0 0 2 1 0 0 0 *—3
At Baltimore—
Brooklyn.........5 0 0 0 2 0 0 1 1—9
Baltimore........0 0 2 0 1 0 1 0 0—4
At Cincinnati—
Cincinnati.......0 0 0 1 0 0 0 0 0—1
Pittsburg........1 2 2 0 0 0 0 0 *—5
At St. Louis—
St. Louis........0 0 0 0 0 2 0 0 0—2
Louisville.......0 0 0 2 0 0 0 0 1—3

CHARLEY MITCHELL,

The Famous English Champion Who Faces Cardiff To-Night.

Charley Mitchell, the famous English heavy-weight champion, arrived in Minneapolis yesterday. He is in perfect condition, and his handsome, youthful face bears none of the proverbial indications or characteristics of a pugilist. His regular features and intellectual cast of countenance are more that of a gentleman than of a fighter, and his language in conversation corroborates that impression. But he is none the less the wonderful pugilist and athlete, who has a record only equaled or surpassed by John L. Sullivan, and some there are who doubt if Sullivan himself can whip him. A GLOBE reporter had a very pleasant conversation with Mitchell, who is thoroughly posted on sporting matters and who has an easy, graceful way of imparting information.

"I have been vigorously training in Beloit, Wis., and came here in the pink of condition and meet Patsy Cardiff, the Northwestern champion, to-morrow night. In fact I never felt better in my life. I propose to place my science and agility against Cardiff's superior size and strength. I have no doubt that I will win the match. Whether I win or not in this five round soft glove contest, I stand in readiness to meet any man in the world. You see I do not bar John L. Sullivan. Yes, according to the code I have a match now on with Sullivan, but he is trying to break it off. I think he is afraid of me. Since I met Sullivan before he has paid me two forfeitures. Perhaps you did not know this before, but it is literally true. The claim that I am not anxious to face the great champion, is not true."

"What about Jack Dempsey? Why did you not meet him?" he was asked.

"Goodness knows I did my best to get on a match with Dempsey. He may be a good pugulist. I will say nothing abont that, but I have no hesitation in branding him as a public house rowdy. He makes big talk in bar-rooms. He made a crack to fight me for $10,000. I told him I doubted if he could raise the $10,000 and offered to match him for any sum of from $5,000 to $15,000. My backers were ready with their dust, but Dempsey failed to come to time. I gave him another day and he sneaked out of town. Now you have the the history of the case. Parson Davies will corroborate the statements I make here."

Mr. Davies, who was present, said it was true.

MITCHELL'S CAREER.

Charles Mitchell is now 23 years old (Cardiff's age), and has fought more prize battles than any other man of his years. He stands five feet eight inches in height, and strips at 158 pounds in condition. His form is shapely and well knit, his limbs well moulded and muscular and a perfect model of an athlete. He was born in Birmingham, and his first public contest was in London, where he competed for and won the amateur championship prize of England. He then traveled Europe and knocked out nearly every man who faced him. He was first brought into particular prominence by knocking out the Belgian giant, who weighs 300 pounds. Mitchell knocked him out in eleven minutes, London prize ring rules, astonishing all Europe. He then fought many prize fights, always besting his man or knocking him completely out of time. A competitive boxing tournament was arranged in London in which forty entered and thirty-two contested. They were from England, Ireland, Scotland, Wales and two from the United States, Mitchell whipped the thirty-two in three days and three nights. He then had a standing challenge to meet any man in Europe, but no one accepted. Tug Wilson sprung up as a champion and Mitchell knocked him out in less than three rounds in Sheffield. Coming to America he met John L. Sullivan, and with a right hander knocked the Boston giant off his feet. The fight was stopped by the police and the referee gave the contest to Sullivan, although Mitchell and his friends claimed it. Mitchell afterwards knocked Mike Cleary out in three rounds, besides many of the noted pugilists. The betting last night on to-night's glove contest was about even. Many offered odds that Mitchell could not stop Cardiff, while others talked as though in their opinion Cardiff would have the best of it. The sale of seats has been very large, and excursions from adjacent cities and towns will swell the attendance until Washington rink will be crowded. Mitchell and Cardiff are to meet to-day and choose a referee. The $1,000 guarantee for Mitchell has been put up and Mitchell and his backers are satisfied that they will be given a fair deal.

At Sheepshead Bay.

NEW YORK, June 10.—Fully 20,000 persons attended the Sheepshead Bay races today. It was the first day of the spring meeting and the city and suburban handicap was to be run, A capital program of six races was run off. Among the events were the green grass stakes, run on the turf and the foam stakes. The Westerners captured the big event with the colt Troubadour. The new betting scheme by which the money is placed in the hands of "commissioners" to evade the law was tried and worked well, a large amount of money changing hands. Only two favorites won. The Dwyers won with Tremont and ran second in two other events. The first race, for all ages, five-eighths mile, Alcinera won. The second race, for three-year-olds and upwards, one and one-eighth miles, Pegasus won. Third race, foam stakes, for two-year-olds, five-eighths mile, Tremont won. Fourth race, the city and suburban handicap, all ages, one and one-sixth miles, had a beautiful start. When they passed the stand, Troubadour had a slight lead with Saranac running second. Bettler, Joe Colten and Lizzie Dwyer were well up. Passing the half mile pole Troubadour led by a length with Saranac, Lizzie Dwyer, Richmond and Joe Colten following in close order. Murphy began to urge Lizzie Dwyer and the filly answered gamely but at the three-quarter pole fell back beaten. Richmond then took third place and, coming into the straight, made a bold bid for the race. but Troubadour never diminished the speed and won handily by eight lengths. The fifth race, the selling purse, seven-eighths mile, Edgefield won. Sixth race, the green grass stakes, for three-year-olds, one and one-eighth miles, Dry Monopole won.

Swimming Race in Minneapolis.

A novelty in sports in Minneapolis was introduced last night in the shape of a swimming match at the natatorium, corner Third and Sixth streets south. Before the race a score of stalwart young men and aspiring boys made merry in the huge basin of water, which is fitted up in fine style, with all the accompaniments of a gymnasium. The water and air are kept at a uniform temperature of 78° when possible with the latter, and the former is kept pure by a constantly-running stream. The race for a prize ticket brought eleven entries, and it became necessary to divide them into two heats and decide the race by time. J. P. Burke won the race by a second over H. Feederle his nearest competitor, who headed the second heat. The distance was a quarter-mile, or 8¼ laps, which was covered by Burke in ten min. 8 seconds. In the first heat the following scores were made:

J. P. Burke, 8¾ laps; W. H. B. Scott, 7½; J. Kane, 2½; J. Fellows, 5; J. Y. Gedney, 2. Second Heat—H. Feederle, 8½; C. Debost, 7; M. S. Wheeler, 7; T. H. Conner, 4; J. Atwood, 1; T. J. Kelly, 1¼.

Feederle "played" a little and might easily have won. Burke is a North of England man and has quite a swimming record. License Inspector Kelly made but 1¼ laps and retired with the remark that "his investigations were not usually in such an element as water."

Winona Weekly Shoot.

Special to the Globe.

WINONA, June 10.—The weekly shoot of the Sportsmen's club at the fair grounds resulted as follows. Twenty Peoria blackbirds, twenty-four entries:

A. Artz	17	Webber	8	Morse	11
Lalor	17	Morey	11	DeGraff	16
Brennan	15	Rose	15	Doud	12
Prentiss	10	Schultz	12	Wheeler	5
F. M. Smith	5	W. E. Smith	8	Gregory	8
W. Fellows	13	Moebus	10	Kilzman	9
H. G. Smith	17	Posse	5	Kirch	11
N. Artz	13	Clark	14		

N. Artz, Lalor and H. G. Smith tied. In the shoot-off Artz won the gold medal.

They Fought Ten Rounds.

JERSEY CITY, N. J., June 10.—The long talked of glove fight between Joe Ellingsworth of New York and Jack Fogarty of Philadelphia took place to-night at the Oakland avenue skating rink in this city. The terms of the fight were ten rounds, Marquis of Queensbury rules, the man who, in the opinion of the referee, had made the most points to be declared the winner. It ended in a draw at the close of the tenth round. Both sides wished to continue longer, but the police refused to allow them. It was witnessed by about 2,000 men and one woman, a fashionably-attired, handsome-looking young woman.

Refused Admission.

Special to the Globe.

CINCINNATI, O., June 10.—Two years ago Allen O. Myers was put out of the ball park for disorderly conduct. Since he became managing editor of the Enquirer that paper has brutally attacked the home club and its management. To-day he was refused admission on a season ticket issued to the Enquirer. He then tried to buy an admission ticket, but that was refused also. He will make it warm for them now.

St. Louis Races.

ST. LOUIS, June 10.—The weather to-day was very warm, the track good and attendance large. The first race, 1 mile, Syntox won. Second race, 1¼ miles, Warrington won. The third race, the Charles Green stake, 1¼ miles, Ben Ali won. The fourth race, ⅞ mile, Ferret won. The fifth race, a steeple chase, full course, Little Fellow won.

Small Talk.

C. A. C. Smith has been matched to fight Dennie McLeod, the heavy weight of Utica, N. Y., to a finish within fifty miles of Dubuque for $250 a side and gate money. If Smith wins his manager will try to get a match for him with Cardiff, Burke or Mitchell.

The total score in the Milwaukee-Duluth game yesterday—4 to 1—is the smallest yet made in a Northwestern league game, the next smallest being 6 to 0 between Minneapolis and Eau Claire yesterday and 4 to 2 Milwaukee vs. St. Paul May 29.

In the last five days the St. Louis team has lost four games to Louisville and jeopardized its chances of retaining the pennant. Pittsburg and Brooklyn have pulled up almost even with the champion team, and Athletic is but a short distance behind.

The weekly shoot of the Minneapolis Gun club was held at the Minnehaha range, under the usual conditions. J. C. Joyslin won the badge, killing twelve out of twenty birds.

A telegram from San Francisco states that Charles Moth, the wrestler, is on his way to Minneapolis to wrestle the Jap and Capt. Daly of New York.

The St. Paul team has played 20 games, winning 7 and losing 11. In the 20 games it has scored 163 runs to its opponents' 160.

To-morrow afternoon the Red Caps will play the Brainerd nine on the West St. Paul grounds.

To-day St. Paul plays at Eau Claire, Duluth at Oshkosh and Minneapolis at Milwaukee.

THEY ARE FRIENDS.

The President and Gov. Hill on Good Terms.

Special to the Globe.

WASHINGTON, June 10.—Col. Lamont authorizes a denial of the story published in the New York Tribune of this morning to the effect that there is an enstrangement between the president and Gov. Hill. On the contrary, he says, they are the best of friends and that the president expects to be the guest of Gov. Hill for a week or two when he goes on his summer vacation. The fact that Gov. Hill did not view the parade in New York on Decoration day was owing solely to business engagements. The president had written to Gov. Hill two weeks before he went to New York suggesting that Gov. Hill review one parade and he the other at the same hour. He acquiesced, but at the last moment he could not fill his engagement. It was then arranged that the president review both, and the hour was changed so that he could be present. "There are no two men in public life whose relations are more intmate," said Col. Lamont in conclusion.

Drawing the Color Line.

Special to the Globe.

INDIANAPOLIS, Ind., July 10.—The superintendent of public instruction has received a letter from Prof. Taylor, of the Vincennes city schools, saying that there will be no commencement services of the high school, because of the refusal of eight young ladies of the class to graduate with a colored girl who has finished the course with great credit to herself.

Pretty Prospect Visited.

WASHINGTON, June 10.—The president and Mrs. Cleveland this afternoon drove out to "Pretty Prospect," the country residence recently purchased by Mr. Cleveland. The president showed his bride through the house and grounds and pointed out to her the improvements he proposed making. They passed an hour strolling about the grounds and then returned to the White house.