BUTCHERED BABIES.

Discovery in Pennsylvania of an Infamous System of Infant Insurance and Slow Murder.

End of the Stone Extradition Case at Baltimore in the Release of the Prisoner.

A Would-Be Assassin at Libertyville, Ill., Killed by His Intended Victim.

End of an Erring Ohio Couple's Romance--Cincinnati Diamond Robbery.

Infant Insurance.

Special to the Globe.

PITTSBURG, Pa., July 20.—The death of the child of John Gore last week has led to striking developments. The child was found locked up in a box dying. Although given every care it died. It has been learned that its life was insured for $6,000. Humane Agent Dean said this was not the first case of the kind that had come under his observation, that it was a common practice among certain people to insure their children. There are three or four companies that make a specialty of insuring infants. Tempted by the inducement of securing what to them is a large sum of money, these poor people neglect their offspring. They practically kill them.

RELEASED FROM CUSTODY.

End of the Rather Noted Stone Extradition Case.

Special to the Globe.

BALTIMORE, July 20.—The now famous case of John Stone, charged with shooting with intent to kill his niece, Maud Hodge, in Beamsville, Canada, on Jan. 5 last, was ended to-day. It will be remembered that Stone shot Miss Hodge and then fired a bullet into his own head, from the effects of which he is still suffering and will eventually die—so his attending physician says. The young lady recovered. Shortly after the shooting, Stone came to Baltimore, and has been here ever since under the surveillance of detectives. The Canadian authorities instituted proceedings for his extradition, engaging Senator Voorhees as counsel. During the hearing, deposition of a highly sensational character of witnesses residing as Beamsville were read, some of them stating that Stone shot the girl because she rejected improper proposals. Maud Hodge, the girl who was shot, and her mother were sworn. They defended the prisoner and claimed that he was mad when he fired the shot. Affidavits of physicians in Texas and of United States Attorney Bigger of the Lone Star state, where the accused owns a ranch, were read, to the effect that Stone was of unsound mind. After arguments by counsel, Commissioner Rogers delivered his opinion, to the effect that Canada had no case and ordered Stone's release.

Killed in Self-Defense.

WEST LIBERTYVILLE, Ill., July 20.—Word is received here from Diamond Lake, four miles southwest, that William Skibbe shot and instantly killed James Freeman at 11 o'clock last night. Freeman is an old man and had been to town, got drunk and went home vowing to kill Skibbe on sight. Meeting him at 7 o'clock he fired at him and missed. Skibbe went to the house of a neighbor named Duddes, borrowed a double-barreled shotgun and waited till 11 o'clock, hoping Freeman had gone home. As he emerged from the door he saw Freeman behind a tree with a leveled revolver. He raised his gun and fired and Freeman's face was half torn away by the load of shot. He died instantly. Skibbe gave himself up. Coroner Thompson held an inquest to-day and the jury acquitted the prisoner on the ground of self-defense.

Charges Against a Preacher.

Special to the Globe.

CHATTANOOGA, Tenn., July 20.—The city was thrown into great excitement by the publication in a local paper of about four columns exposing no end of alleged crookedness of Rev. M. M. Wamboldt, pastor of the First Baptist church, who was recently called from Montgomery, Ala. Letters were published from responsible parties in the North, where Wamboldt formerly lived, alleging that he was a bigamist, a perjurer, and had deserted his first wife, leaving her in destitute circumstances. All these reports reached the official members of the church a month ago and were being investigated. Mr. Wamboldt has told several stories regarding the matter. One of them was that he married an actress and when she refused to leave the stage he got a divorce from her and she died just before his second marriage. The first wife, however, is not dead, and says she was never an actress. Mr. Wamboldt is not in the city at present and no statement can be obtained from him.

A Diamond Robbery.

Special to the Globe.

CINCINNATI, July 20.—Edward Fenton, a mining speculator of New York, with his wife, arrived from Chicago Monday morning and took a street car for a hotel. Mrs. Fenton carried a small satchel hung over her shoulder, in which were diamonds belonging to herself and husband worth over $1,000, which was deftly stolen, it is supposed, by thieves who had followed them from Chicago. The matter was placed in the hands of detectives, who recovered the jewelry in a pawn shop, where it had been left, but failed to capture the thieves, who did not come back to get it.

They Stole a Horse.

Special to the Globe.

YOUNGSTOWN, Ohio, July 20.—The jail doors closed to-day on John Lewis and Miss Priscilla Gorsuch, a youthful couple charged with horse-stealing. Several weeks ago they eloped from Richmond, in the southern part of the state, and Lewis has since been working here as a farm hand, representing the girl as his wife. Last Saturday he hired a rig, and when ten miles from the city with the girl attempted to sell the horse and buggy, resulting in the arrest of the couple. Lewis is 22 and Miss Garsuch 18. Though living together since they eloped, Lewis admits they are not married.

The Search Tragedy.

CHICAGO, July 20.—Edward W. Moore, a young farm laborer, who is suspected of having murdered Mr. and Mrs. Search near Janesville, Wis., was arrested here to-day. He will be held until the Janesville officers come to take him to the scene of the murdur. The prisoner strongly protests his innocence.

At Monmouth Park.

MONMOUTH PARK, July 20.—The races to-day resulted as follows:

First race, one mile—Banner Bearer won by a neck, Calela second, a head in front of Attorney third; time, 1:47.

Second race, sapling stakes, three-fourths mile—Hanover won by one and one-half lengths, The Kapanga second, Austriana third; time, 1:17.

Third race, one and five-eighths miles—Dewdrop won by one and one-half lengths, The Bard second, Quito third; time, 2:54¼.

Fourth race, one and one-eighth miles—Sapphire won by a neck, Bonanza second, Electric third; time, 1:55.

Fifth race, one mile—Ernest won by a neck, Adrian second, Miss Daly third; time, 1:46.

Sixth race, short course—Tom Brown won by two lengths, Referee second, Willie W third; time, 3:15.

To Be Buried in Italy.

NEW YORK, July 20.—The remains of the Italtan patriot and poet, Pietro Maroncelli, were brought to Tammany hall this evening, after they had laid in Greenwood cemetery for over thirty years. The bones were contained in a casket of white wood of the size that would have been necessary only for a child. Masonic and religious ceremonies were held over the remains, which were placed on a heavily-draped catafalque in the center of the hall. Flags of both nations adorned the walls. Speeches were made by C. A. Dana and Gen. Dan Sickles and by others in the Italian language. The remains were carried to a hearse and drawn by four horses down Broadway and to Brooklyn, where they were placed aboard the steamer Archimede, which sails for Italy Saturday. A guard of honor will attend the remains until the steamer departs.

Murderous Indians.

SPOKANE FALLS, W. T., July 20.—Reliable information regarding the rumored Indian troubles in Calispel valley has not yet been received. That there are grave fears of an outbreak the following special from Fort Spokane, received this morning, dated the 19th, will show: "An Indian runner arrived at the fort to-day direct from the Calispel country and reports that the Calispel Indians killed two white men on the reservation Sunday afternoon. Gen. Carlin left Fort Coeur d'Alene at daylight this morning, with two companies of infantry, for the Calispel country and it is expected they will arrive there to-night. The excitement here to-day has been greatly intensified by a rumor that the murdered men mentioned in the above dispatch are Constable Joe Warren of this place and his brother, who left here about ten days ago in search of the Calispel Indians who are wanted for the murder of three men.

A DARK DAY FOR DULUTH.

The Zenith City Nine Badly Beaten by the Oshkosh Sluggers.

The Oarsmen's Association of Iowa Put in a Day at Spirit Lake.

Oshkosh 14, Duluth 6.

Special to the Globe.

OSHKOSH, Wis., July 20.—The game to-day was won by the heavy batting of Oshkosh and the bunching of hits. Duluth's hits, though numerous, were scattering, and Duluth's errors were made at critical points. Watson was knocked out of the box in the sixth inning, and Masran went in, but was himself badly batted. Kinzie played a beautiful game at second and at bat. Score:

Oshkosh.	R	B	P	A	E	Duluth.	R	B	P	A	E
Roach, ss..	2	1	5	1	1	Reid, rf....	1	1	1	0	0
Kinzie, 2b..	3	4	4	5	1	Jones, lf....	1	3	2	1	0
Bishop, 3b..	3	1	2	1	0	Legg, 2b....	2	2	1	2	0
Ing'h'm, c.	1	2	4	3	1	McMil'n, ss..	0	1	2	6	2
Hoy, rf....	0	2	2	0	0	Vanzandt, 1b	0	1	12	1	1
Duane, cf..	1	3	1	0	2	Rourke, 3b..	0	2	2	1	0
McKenna, lf	2	1	1	1	0	Bignall, c...	1	0	5	3	0
Gastfield, 1b	1	1	7	0	0	Masran, cf&p	0	1	1	1	1
Hallst'm, p.	1	1	1	5	0	Wats'n, p&cf	1	2	1	5	4
Totals....	14	16	27	16	5	Total.....	6	13	27	20	8

INNINGS.

Oshkosh.....	0	2	2	0	2	6	0	2	0	—14
Duluth.....	2	0	1	1	0	0	2	0	0	—6

Runs earned, Oshkosh 3, Duluth 2; two-base hits, Kinzie 2, Bishop, Duane, Gastfield, Legg; three-base hits, Hallstrom, Masran; double plays, McMillan, Vanzant and Legg, Ingraham and Gastfield, Kinzie and Gastfield; struck out, by Hallstrom 2, by Watson 2, by Masran 1; base on called balls, Oshkosh 1; hit by pitcher, by Hallstrom 1, by Watson 1; first on errors, Oshkosh 3, Duluth 2; passed balls, Bignall 2; wild pitch, Watson 1; time of game, 1:50; umpire, O'Day.

Detroit 5, Kansas City 3.

DETROIT, Mich., July 20.—To-day's ball game was more one-sided than yesterday's, but was generally well played. Poor plays were bunched on both sides. The visitors scored in the second on a fielder's choice, two passed balls and Decker's muff of a thrown ball. Not a hit was made in the inning. In the ninth a base on balls, a single and a three-base hit gave them two more. A hit, a base on balls and Radford's fumble gave Detroit one in the second. A base on balls, a fumble by Myers, an out at second and a very wild pitch gave two in the third, not a hit being made. In the fourth a fielder's choice and wild throws by Weidman and Conway scored another Michigan run. Another was brought in in the sixth by two hits and a steal. Score:

Detroit.....	0	1	2	1	0	1	0	0	0	*—5
Kansas City.....	0	1	0	0	0	0	0	0	2	—3

Chicago 20, St. Louis 4.

CHICAGO, July 20.—The Chicagos fairly pounded Murphy out of the box and Seery was put in. Ryan was put in to relieve McCormick, but the visitors failed to hit him very hard. The fielding was not bad on either side, but the batting was immense. Score:

Chicago.....	7	2	3	1	1	6	0	0	0	—20
St. Louis.....	0	1	0	1	0	1	1	0	*—	4

New York 4, Philadelphia 2.

NEW YORK, July 20.—Nearly 3,000 spectators witnessed a very interesting game to-day between the Philadelphia and New York clubs. The general fielding play on both sides was excellent. The home team won by superior batting. In the fifth inning Connor made a three-bagger, and came home on a hit by Ward. The Philadelphias got no run until the eighth inning, when McGuire made a hit, and Ferguson went to first on balls. A passed ball advanced each a base, and a hit by Wood brought both home. The closing innings were unusually exciting. Score:

New York.....	0	0	3	0	1	0	0	0	0	—4
Philadelphia.....	0	0	0	0	0	0	0	2	0	—2

American Association.

Athletic.....	1	1	3	2	1	0	0	0	4	—13
Cincinnati...	0	2	2	1	0	0	0	2	2	0— 9
Pittsburg.....	0	0	0	0	0	0	0	1	1	—2
Baltimore.....	0	0	5	0	0	0	0	0	*	—5
St. Louis.....	0	0	0	0	0	0	0	0	1	—1
Metropolitans....	0	0	1	0	0	0	2	0	*	—2
Brooklyn.....	0	0	0	0	5	0	1	0	0	—6
Louisville.....	0	0	0	0	0	0	0	1	1	—2

Mankato Beaten.

Special to the Globe.

MANKATO, Minn., July 20.—The Pioneer Press club played with the Mankato Crescents this afternoon and beat them; score 15 to 5.

IOWA OARSMEN.

An Interesting Series of Contests at Spirit Lake.

Special to the Globe.

SPIRIT LAKE, Ia., July 20.—A large concourse of people including delegations from nearly every important town in the state, gathered here to-day to witness the annual contest of the Iowa state rowing association. The weather was exceedingly favorable, not a breath of air stirring the placid waters. The course was three quarters of a mile in length. The following is a list of the intries in their proper order:

Junior Pair Oared Race—Burlington, George Kreichboum, Ed Harbach; Davenport No. 1, W. P. Martin, L. M. Allen.

Junior Single Scull—Cedar Rapids, W. A. Hall; Davenport, W. H. Marten.

Junior Four-Oared Race—Burlington, Edward Rand, bow, W. I. Houseworth, G. V. Donahue, H. Sherfie, stroke; Cedar Rapids, H. B. Soutter, bow, C. Keys, J. C. Poore, J. A. Reed, stroke; Davenport, W. H. Martin, bow, D. O. Everhard, H. Smith, E. Aunabel, stroke; Des Moines, L. Kavanagh, bow, Thomas Watters, J. Moetzie, A. J. Bisnett, stroke; Ottumwa, J. A. Hamilton, bow, William Jordan, William Filsee, John P. Kotke, stroke.

Senior Single Scull—Davenport, J. P. Donahoe; McGregor, I. Larson.

Junior Double Scull—Davenport No. 1, P. S. Putnam, L. W. Alses; Davenport No. 2. E. Amble, D. O. Everhard; Des Moines, Thomas Water, J. Moetzie.

Fourared Gig—Crew No. 1, P. Ollaster of Ottumwa, bow, W. M. Jordan of Ottumwa No. 2, J. M. Smith of Davenport No. 3, John P. Rowe of Ottumwa stroke, L. A. Hill of Keokuk county, swain, crew No. 2, J. Martoel of Des Moines, bow, and J. Bisnet of Des Moines, bow, No. 2, W. J. Gills of Cedar Rapids, No. 3, E. K. Smith of Cedar Rapids stroke; E. B. Mower of Cedar Rapids county, coxswain.

Al Barlow of Sioux City, and John E. Case of Chicago acted as judges and W. R. Gill of Sibley as umpire. In the first race Burlington led till near the turned stake when Davenport spurted, made a beautiful turn and gained two lengths. Returing Davenport pulled regularly, keeping in advance by several boat lengths while Burlington showed signs of weariness and lost, the race by eight lengths; time, 13:8. In the second race Hall of Cedar Rapids easily lead Maitin of Davenport who had pulled in the victorious boat and was in no condition for a second effort. The third was

THE MOST IMPORTANT OF ALL.

Des Moines led by half a length in the start, but was so unfastened as to be driven to shore by Davenport taking her water, thus allowing Attumwa and Cedar Rapids to distance her. It was a neck and neck row between these boats till the turn, when the Ottumwa crew ran into the wake of the steamer that was carrying the judges and lost stroke. Des Moines endeavored to regain her place, but the bow oarsman fainted from over exertion and the prize was lost. Cedar Rapids crossed the line, closely followed by Ottumwa, with Burlington, Des Moines and Davenport bringing up the rear. Larson of McGregor proved to be one of the finest oarsmen in the state, winning the senior scull race against Donahoe of Davenport and Hull of Cedar Rapids. The race between the two latter was extremely exciting, neither seeming to gain till almost crossing home line, when Hull forged ahead half a length, amidst the cheers of his admirers. The gig race between Burlington and Cedar Rapids was extremely close. Both passed the turning stake at once, but Burlington forged ahead in the home stretch and came in with flying colors. No accident of any kind happened to mar the pleasure of the day.

Small Talk.

The Minneapolis and St. Paul cricket clubs play a game on the Chicago avenue grounds at Minneapolis to-day at 1 p. m. The St. Paul team will be G. C. Saulez, H. L. Saulez, W. Matley, W. Grrenwood, J. Balmforth, J. H. Holson, D. McDonald, H. Biggs, J. B. Darling, F. Barron and A. E. Knight, captain. For Minneapolis the following will go into the field: H. C. Wright, Herbert Inman, C. A. Marshall, H. C. Webb, A. F. Prosser, A. T. Watson, O. W. Smith, J. C. Westley, H. E. Rumble, H. P. Robinson, captain. The eleventh man is not decided upon.

It has been suggested that in case of a reorganization of the National league and American association into a new twelve-club league St. Paul and Minneapolis unite and put in a team to be known as the Twin Cities' club, the games to be played at some central point, like Merriam Park.

Interest in base ball is picking up at Oshkosh. Fine new grounds have just been opened and prominent citizens are getting ready to put a strong nine in the field next year.

The new pitcher of the Minneapolis team has a new name each day, according to the newspapers. He is Yendling, Jungling, Tingley, Zwingley and Timply so far.

In forty-one league games St. Paul has scored 319 runs to 287 by the opposition. St. Paul's average is 7.7 runs to the game and that of the opposition 7.

The Northwestern league teams will play to-day and to-morrow as follows: St. Paul at Milwaukee, Minneapolis at Oshkosh and Duluth at Eau Claire.

A Northwestern league base ball manager is said to have been fined $20 by the municipal court at Milwaukee for having a high old time.

Manager Sullivan of the Milwaukees has released Pope and says half a dozen more releases will follow in the hope of bettering the team.

Manager Watkins of Detroit characterizes Connelly, who umpired the recent Chicago games, as a New York bummer and a pool shark.

Manager Harrington, late of the Oshkosh team, is charged with misappropriating funds and associating with disreputable persons.

Southern league clubs are said to be trying to dispose of their players to clubs in the North.

Foley is said to have jumped his contract and gone to Lincoln, Neb.

LOCAL MENTION.

If You Want

To know a splendid place to start business reach the Church's Ferry "ad" in business chance column. See seventh page of this paper.

Swimming Collars

And all kinds of rubber goods at New York prices. Goodyear Rubber company, James Suydam, agent, 131 East Third street. Only store in St. Paul connected with Goodyear Rubber company.

The 300 Ladies Wanting

Competent help for all kinds of housework will please call at Kent's package delivery and employment office, 209 West Seventh street. H. H. Kent.

Don't Forget

The sale of new carpets at 340 Jackson street at 10 a. m. to-day. This stock must be closed out if possible before night.

Domestics Furnished

On short notice at Kent's package deliverh end employment office, 209 West Seventy street.

Don't Forget

The sale of new carpets at 340 Jackson street at 10 a. m. to-day. This stock must be closed out if possible before night.

DIED.

MCKEY—At Frontenac, on Monday, in her 17th year, Nettie H., daughter of Joseph and Elizabeth W. McKey. Funeral fom Christ church on Thursday at 4:30 o'clock.

KENNY—July 18, at residence, 654 Reaney street, Patrick Kenny. Funeral at 9 o'clock Wednesday, 21st inst. Friends invited.

BROSS—Joseph Bross, aged 58 years and 4 months, of spinal consumption. Funeral from residence, corner Winslow and Isabel streets, Wednesday, July 21, at 2 p. m. Dubuque papers please copy.

ROYAL

BAKING POWDER

Absolutely Pure.

This powder never varies. A marvel of purity, strength and wholesomeness. More economical than the ordinary kinds, and cannot be sold in competition with the multitudes of low test, short weight, alum or phosphate powders. Sold only in cans. ROYAL BAKING POWDER CO., 196 Wall street, New York.

20 Years Record. "An Invaluable Medicine for Woman."

LYDIA E. PINKHAM'S VEGETABLE COMPOUND,

Is a Positive Cure

For ALL of those Painful Delicate Complaints and Complicated troubles and Weaknesses so common among our Wives, Mothers and Daughters.

IT IS A SOVEREIGN REMEDY,

PLEASANT TO THE TASTE, SPECIOUS AND immediate and lasting in its effect.

IT IS A VERY GREAT HELP IN PREGNANCY, AND RELIEVES PAIN DURING LABOR AND AT REGULAR MENSTRUAL PERIODS.

OVER 1000 LADIES IN PHILADELPHIA alone, testify as to its good qualities. It is a delicate matter to testify about but we have their names.

For all weaknesses of the generative organs of either sex, it is second to no remedy that has ever been before the public; and for all diseases of the Kidneys it is the *Greatest Remedy in the World.*

PHYSICIANS PRESCRIBE IT FREELY.

Its purpose is solely for the legitimate healing of disease and the relief of pain, and it does ALL *it claims to do.*

It will cure entirely all Ovarian or Vaginal troubles, Inflammation and Ulceration, Falling and Displacements; and consequent Spinal Weakness, and is particularly adapted to the Change of Life.

WEARY WOMEN PRAISE IT.

It removes Faintness, Flatulency, destroys all craving for stimulants, and relieves Weakness of the Stomach. It cures Bloating, Headaches, Nervous Prostration, General Debility, Sleeplessness, Depression and Indigestion. That feeling of bearing down, causing pain, and backache, is permanently cured by its use.

AN ANGEL OF MERCY.

It is absolutely a safe cure for all female weaknesses, including leucorrhœa, irregular and painful menstruation, Inflammation and Ulceration of the womb, flooding, prolapsus uteri, &c. It contains no substance that is harmful. Is *safe and sure.*

$1. (6 for $5) in Liquid, Pill or Lozenge Form.

No family should be without LYDIA E. PINKHAM'S LIVER PILLS. They cure constipation, biliousness, and torpidity of the liver, 25 cents per box.

All these world-wide celebrated remedies are manufactured at Lynn, Mass. The Compound (in form of lozenges and pills), Liver Pills and Sanative Wash can be sent by mail on receipt of price.

All Sold by Druggists.

Send stamp for Mrs. Pinkham's "Guide to Health" and Confidential circular, with description of case and symptoms of weakness. *Mention this Paper.*

DON'T STAND

UPON THE ORDER OF YOUR GOING,

BUT GO AT ONCE!

TO THE GRAND

BLUE FIGURE SALE

AT THE GREAT

Manhattan

ONE-PRICE CLOTHING CO.,

And be happy in reaping a plentiful and a bountiful harvest. Prices as reduced to clear off Summer Goods and Light Weight Clothing, are lower than ever before. You will find that most of the goods are marked at about

Half Their Real Value!

All Goods have the tickets showing the old price, which was less than they were worth, and the

NEW PRICE IN BLUE!

The difference in price is such that you will find it an investment to purchase now for next summer.

Out-of-town residents will do well to get some of the great

BLUE FIGURE BARGAINS.

MAIL ORDERS PROMPTLY FILLED.

Manhattan ONE-PRICE Clothing Co.

161 and 163 East Seventh St., corner Jackson, St. Paul.

Sealed Proposals.

CITY COMPTROLLER'S OFFICE, CITY HALL, CITY OF ST. PAUL, Minn., July 16, 1886.

Sealed proposals will be received at the office of the City Comptroller of the City of St. Paul, State of Minnesota, until 4 o'clock p. m.,

ON THURSDAY,

The Twelfth Day of August, 1886,

FOR

$200,000

Four and One-half (4½) Per Cent.

BONDS

OF THE

City of St. Paul, Minn.,

(Semi-Annual Coupons attached.)

MATURING IN THIRTY YEARS.

All bearing interest at the rate of four and one-half (4½) per cent. per annum, payable semi-annually at the financial agency of the City of St. Paul in the City of New York, dated July 1st, 1886, principal maturing July 1st, 1916, (30 years) and payable at said financial agency. Issued for the following purposes, viz.:

$100,000 Issued "for the construction of a free wagon bridge across the Mississippi river, from Robert street on the east side, to Ducas street on the west side of said river," under an act of the legislature of the State of Minnesota, approved February 14th, A. D. 1885, and resolution of Common Council, approved June 17th, 1886.

$100,000 issued "for the purpose of increasing the Sewerage Fund," under an act of the legislature of the State of Minnesota, approved February 24th, A. D. 1885, and resolution of the Common Council, approved July 7th, 1886.

$200,000 TOTAL.

These bonds will be issued in denominations of

One Thousand Dollars Each.

And delivered to the successful purchaser in the City of St. Paul.

No bid will be entertained for less than par and the accrued interest as provided by law. Bids will be entertained for all the bonds AS A WHOLE OR FOR ANY PART THEREOF.

The "Commissioners of the Interest and Sinking Fund" and the Committee of Ways and Means of the Common Council of the City of St. Paul reserve the right to reject any or all bids.

EDMUND RICE, Mayor, Chairman of the Commissioners of the Interest and Sinking Fund.

CHARLES D. KERR, Chairman of the Committee of Ways and Means.

Mark bids "Sealed Proposals for Bonds" and address

JOHN W. ROCHE,
City Comptroller, St. Paul, Minnesota.
198-217

STEAM AND HOT WATER

HEATING!

BY

E. F. OSBORNE,

Cor. Fifth and Rosabel Streets,

ST. PAUL, MINN.

Sheriff's Sale.

STATE OF MINNESOTA, COUNTY OF RAMSEY —District Court, Second Judicial District.

John George Stein and John Gotfried Stein, plaintiffs, vs. Adolph Stierle and Gustav Munch, defendants.

Notice is hereby given that by virtue of an execution to me directed and delivered and now in my hands, issued out of the District Court of the Second Judicial District of the State of Minnesota, in and for the County of Ramsey, upon a judgment docketed in said court, at said county, in favor of John George Stein and John Gotfried Stein and against Adolph Stierle and Gustav Munch, I have levied upon the following described real estate, situated in the County of Ramsey and State of Minnesota, to-wit:

That part of the southeast quarter (se ¼) of the northeast quarter (ne ¼) of section thirty-three (33) of township twenty-nine (29) of range twenty-three (23), commencing at a point on the east line of said southeast quarter of said northeast quarter of said section, twenty-seven (27) rods south from the northeast corner thereof; thence extending west on a line parallel with the north line of said southeast quarter of said northeast quarter of said section, eighty (80) rods, more or less, to the west line of said forty-acre tract; thence south on the west line of said southeast quarter of said northeast quarter of said section, four hundred and forty-six and 1-6 feet (446 1-6), more or less, to the northwest corner of land now or formerly owned by Charles P. Daly; thence east on the north line of said Daly's land, eighty (80) rods, more or less, to the east line of said southeast quarter of said northeast quarter section line; thence north on said last named line four hundred and forty-five ½ feet (445½), more or less, to the place of beginning, containing thirteen and 524-1,000 acres of land, more or less.

And that I shall on Tuesday, the 31st day of August, A. D. 1886, at the hour of 11 o'clock a. m. of said day, at the west front door of the county jail building, in said county and state, proceed to sell all the estate, right, title and interest of the said Adolph Stierle in and to the above described property to satisfy said judgment and costs, amounting to nineteen hundred and fifty-four dollars and 19-100 ($1,954.19), with two dollars and 25-100 ($2.50) increased costs, together with all accruing costs of sale and interest on the same from the 22d of September, 1876, at the rate of 7 per cent. per annum, at public auction to the highest bidder for cash. FREDERICK RICHTER, Sheriff of Ramsey County.

HENRY J. HORN, Attorney for Plaintiff and Assignee.

Dated July 14, 1886. July14-7w-w

STATE OF MINNESOTA. COUNTY OF RAMSEY —ss. In Probate Court, special term, June 29, 1886.

In the matter of the estate of Soren Peter Sorensen, deceased.

On reading and filing the petition of Neils Larsen, of said county, claiming to be entitled to a conveyance of "south half of lot seven (7) of block Thirty-eight (38) in Schurmeier's Subdivision of Blocks thirty-eight (38) and Thirty-nine (39) of Arlington Hills Addition to the city of St. Paul, according to recorded plat thereof on file in the office of the Register of Deeds in and for said county of Ramsey, together with right of way four (4) feet wide through the north half of said lot' from the administratrix of said estate, setting forth the names, ages and places of residence of all persons interested in said estate to be conveyed and the facts upon which such claim is predicated.

It is ordered, that said petition be heard before the judge of this court, on Monday, the 16th day of August, A. D. 1886, at ten o'clock a. m., at the Probate office in the city of Saint Paul, in said Ramsey county, and that all persons interested in said estate appear then and there to show cause (if any they have) why a decree should not be made authorizing and directing the administratrix of said estate to make and execute a conveyance of said premises to the petitioner.

It is further ordered, that notice of the time and place of hearing be given to all persons interested in said estate by the publication of this order for four successive weeks, one in each week, the last of which publications shall be at least fourteen days before said day of hearing, in the DAILY GLOBE, a newspaper printed and published at St. Paul, in said county aforesaid, and that a copy of this order be served personally on all persons interested in said estate residing in said county, at least fourteen days before said day of hearing, and on all other persons interested, by depositing forthwith a copy of such order in the postoffice at St. Paul in said county, with postage prepaid, directed to them respectively at their place of residence, unless it appears that their residence is unknown.

By the Court,
[L.S.] WM. B. MCGRORTY, Judge of Probate.

Attest: FRANK ROBERT, Jr., Clerk.
FREDERICK NELSON, Attorney for Petitioner.
wed-june-30-5w.

NOTICE TO CREDITORS.

State of Minnesota, County of Ramsey—ss. In Probate Court, special term, June 29, 1886.

In the matter of the estate of Richard Mockler, deceased.

Notice is hereby given that the judge of probate of the county of Ramsey, will upon the first Monday of the month of November, A. D. 1886, at ten o'clock a. m., receive, hear, examine and adjust all claims and demands of all persons against said deceased; and that six months from and after the date hereof have been allowed and limited for creditors to paesent their claims against said estate, at the expiration of which time all claims not presented or not proven to its satisfaction shall be forever barred, unless for good cause shown further time be allowed.

By the Court,
[L. S.] WM. B. MCGRORTY, Judge of Probate.

JAMES MOCKLER, Administaator. ju30-5w-we

NOTICE TO CREDITORS.

State of Minnesota, County of Ramsey—ss. In Probate Court, special term, June 29, 1886.

In the matter of the estate of John Warne, deceased.

Notice is hereby given that the Judge of Probate of the county of Ramsey will, upon the first Monday of the month of November, A. D. 1886, at ten o'clock a.m., receive, hear, examine and adjust all claims and demands of all persons against said deceased; and that six months from and after the date hereof have been allowed and limited for creditors to present their claims against said estate, at the expiration of which time all claims not presented or not proven to its satisfaction shall be forever barred, unless for good cause shown further time be allowed.

By the Court,
[L. S.] WM. B. MCGRORTY, Judge of Probate.

SARAH A. WARNE, Executrix.
URI L. LAMPREY, Attorney for Executrix.
ju30-5w-wed

DISSOLUTION NOTICE.

The firm of Wheeler, Rollins & Co. have this day dissolved by mutual consent, Mr. Wheeler retiring. The business will be continued under the firm name of Rollins, Huffman & Co., who will assume all liabilities and receive all credits of the old firm.

O. WHEELER,
N. M. ROLLINS,
M. B. HUFFMAN.

Dated July 10, 1886.

LOTS OF WATCHES!

If you want a Watch we can give you a good, honest value for your money, tell you the exact facts in regard to your purchase and treat you courteously. Out of the many hundreds in our store we ask you to examine this list, and if you don't find what you want come and see us We have some fine goods and like to show them, even if we make no sale

$50 COST $150—18-K. HUNTING GOLD CASE, weighs about 50 dwt., with a fine Swiss chronometer movement; this watch is an excellent timepiece and a great bargain.

$35 WORTH $75—VERY HEAVY SOLID GOLD hunting case, Louis XIV. style, beautifully engraved; stem wind and set, Elgin movement, jeweled, quick-train chronometer balance; been carried probably three months.

$9 WORTH $16—OPEN-FACE, 3-OZ. COIN SILVER case, quick-train Elgin movement; warranted good timer.

$20 WORTH $45—OPEN-FACE, BOSS FILLED, case, plain, engine-turned; warranted to wear twenty years; stem wind and set, quick-train Waltham movement, compensation balance; warranted a first-class timepiece.

$20 WILL BUY A 3-OZ. CASE OPEN-FACE patent dust-proof, with emblem of G. A. R. inlaid in back of case; of 18-k gold; movement in full jeweled ¾ plate, quick-train, Lancaster make; this is a strong, serviceable watch, besides being very handsome.

FOR $10 WE WILL SELL A FULL-JEWELED, chronometer balance, Swiss movement, stem wind and set; warranted to keep time on the second; case is open-face, 2½-oz. coin silver, handsomely decorated with gold; dial is very attractive with both Roman and Arabic letters to indicate time; sunk second dial and gold hands; looks almost new; is really worth $25.

$10—WORTH $22 — LADIES' HUNTING filled case, full-jeweled, compensation balance movement; watch has been used a short time; would be cheap at $18.

MONEY TO LOAN ON WATCHES, DIAMONDS, GEMS And all Goods of Value.

AT LYTLE'S!

Wholesale and Retail Dealer in Watches, Diamonds, Jewelry, Silverware, Clocks and Rich Novelties.

Wholesale Jeweler and Manufacturer.

Watch Repairing, Engraving and Diamond Setting

Pawnbroker. No. 45 Jackson Street.

BOUND FOR SATTLER'S!

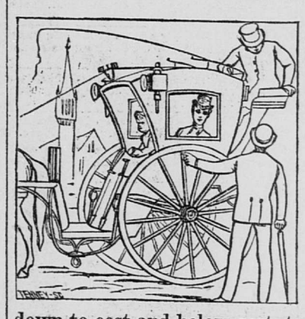

It is not necessary for the passenger to give such minute directions as to where SATTLER BROTHERS' Clothing store is. The cab driver, as well as most other people not strangers to the Northwest, know the road. It is a popular road, too, as it is the road to the obtaining of good bargains in Clothing, at all times, This is particularly true at the present time, when the summer closing-out sale is in progress. All Summer goods have been marked down to cost and below cost, to close out this description of goods. You can indeed get great bargains in Sattler's.

Store closes at 6:30 P. M. every day, except Saturdays.

Sattler Bros.

91 East Third Street, St. Paul.

E. S. NORTON,

REAL ESTATE,

335 Robert Street,

ST. PAUL, - - - MINN.

Property in All Parts of the City.

ELMO PARK HOTEL LAKE ELMO, MINN.

Twelve miles east of St. Paul, via C., St. P., M. & O. Ry. Frequent trains make trips in 25 minutes.

The 100 acres of surrounding park is for exclusive use of the guests. No picnic or excursion parties allowed to invade the grounds.

FINE BOATS, UNEXCELLED FISHING AND BATHING.

AMPLE STABLING.

A Strictly First-Class Family Hotel.

An excellent table guaranteed. Moderate prices. For terms apply to

W. H. HURD, Manager.

Why not furnish a small house and have the rea enjoyment that Home Life gives us instead of boarding. You can do this through the

INSTALLMENT

Furniture and Carpet House of SMITH & FARWELL, 333 East Seventh Street, St. Paul, and for very little ready money, obtaining the best goods and latest designs at the lowest market prices.

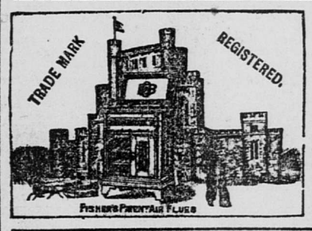

The Ice Palace Refrigerator

Manufactured at the St. Paul Box Factory and Planing Mill, also Fisher's Grocery and Butcher Boxes and Cold Storage Houses, Counter, Store, Office and Drug Fixtures, Custom Planing, Moulding, Turning, Scroll and Resawing, Wainscotting, Casings and Hardwood Flooring. Railroad track privileges.

BLODGETT & OSGOOD,
Cor. E. Fourth and Locust

Henry E. Wedelstaedt,

STATIONER.

Engraves Wedding Invitations, Announcements, Visiting Cards,