A WELL-FOUGHT FIELD.

Oshkosh Defeated by Minneapolis After an Eleven-Inning Contest—Score 5 to 4.

St. Paul Gets in Three Runs, While Milwaukee Only Secures a Solitary Score.

Duluth Wins From Eau Claire in a Close and Rather Exciting Game.

Detroit Shut Out for the First Time This Season by the Chicagos.

Won by Minneapolis.

Special to the Globe.

OSHKOSH, Wis., Aug. 23.—Minneapolis won to-day through errors by Oshkosh in the ninth inning, three chances being offered to put one man out. Up to the ninth inning not a safe hit had been made off Krock, but the poor support received by him seemed to unnerve him, and he was hit freely afterwards. Sowders was hit all through the game, but except in the first inning the hits were not bunched. Rhue, Buckley and Shafer did great fielding for the visitors, while Kinzie, Burns and Roche carried off the fielding honors for the home club. Score:

Oshkosh.	R	B	P	A	E	Minneap'lis	R	B	P	A	E
Roche, ss..	1	1	4	5	2	Murphy, lf.	2	1	0	0	0
Bishop, 3b.	0	1	1	0	1	Shafer, 2b..	2	1	3	2	0
Gastf'd, c..	1	1	9	1	2	O'Rouke, cf.	1	2	2	1	0
In'ham, 1b.	1	0	14	0	1	Buckley, ss.	0	0	2	3	0
Kinzie, 2b..	1	2	2	7	0	Rhue, 1b....	0	0	13	0	0
Burns, lf...	0	2	2	0	0	Crooks, 3b..	0	1	1	0	2
Gallag'er, cf	0	1	1	1	2	Sowders, p..	0	0	1	19	0
Hoy, rf.....	0	0	0	0	1	Faatz, rf, c.	0	1	9	6	1
Krock, p....	0	0	0	12	0	Webber, c,rf	0	0	2	0	0
Totals....	4	8	33	26	9	Totals....	5	6	33	31	3

SCORE BY INNINGS.

Oshkosh.....3 0 0 0 0 1 0 0 0 0—4
Minneapolis.....0 0 0 1 0 0 0 0 3 0 1—5

Runs earned, Oshkosh 1; two-base hits, Burns, Crooks, Shafer; Bases stolen, Oshkosh 2; left on bases, Oshkosh 5, Minneapolis 3; struck out, by Sowders 16, by Krock 9; bases on called balls, Oshkosh 2; first base on errors, Oshkosh 2, Minneapolis 4; passed balls, Gastfield 2, Webber 2, Faatz 3; double plays, Buckley and Shafer, O'Rouke and Shafer; time of game, 2:10; umpire, Felker.

St. Paul 3, Milwaukee 1.

Special to the Globe.

MILWAUKEE, Wis., Aug. 23.—St. Paul won to-day's game with ease. The Milwaukee hitters were unable to do anything with Fitzsimmon's curves, and the remainder of the nine supported him in fine style, but one error being made, and that a low throw to second. The Milwaukees presented Wissing, a local amateur, in the box, and he was fairly successful, though evidently nervous. McShadnic, St. Paul's new man, covered third in brilliant style, and will strengthen the nine. He also created a favorable impression at the bat. McCarthy's work at second was perfect and Sage caught well. The game was witnessed by a very scanty audience, scarcely 200 being present: The score:

Milwaukee	R	B	P	A	E	St. Paul.	R	B	P	A	E
Say, 2b.....	1	1	4	5	1	Jevne, cf....	0	1	2	0	0
Colgan, c...	0	0	1	1	3	Wilmot, lf..	1	0	3	0	0
Holmes, rf..	0	0	0	0	0	M'Sh'ne, 3b.	1	1	1	2	0
Banning, cf	0	1	1	0	1	M'Carthy, 2b	0	1	4	1	0
M'Cul'om, lf	0	1	3	0	0	Adams, rf...	0	1	1	0	0
Isaacson, 1b	0	1	17	0	1	Tray, 1b....	0	0	6	0	0
Do'h'rty, ss	0	0	0	3	1	Sullivan, ss.	0	1	0	4	0
Almin, 3b ..	0	1	1	0	1	Sage, c.....	1	1	10	0	0
Wissing, p .	0	0	0	7	1	Fitzsim'ns,p	0	1	0	8	1
Totals....	1	5	27	16	9	Totals.....	3	7	27	15	1

SCORE BY INNINGS.

St. Paul.....2 0 0 0 0 0 1 0 0—3
Milwaukee.....1 0 0 0 0 0 0 0 0—1

Run earned, Milwaukee 1; two-base hits, Say 1, Sage 1; double plays, Say and Isaacson, Sullivan, McCarthy and Tray; struck out, by Fitzsimmons 5; left on bases, Milwaukee 4, St. Paul 5; bases on balls, off Fitzsimmons 5, off Wissing 2; passed balls, Sage 1, Colgan 1; time of game, 1:40; umpire Kavanaugh.

Duluth 3, Eau Claire 2.

Special to the Globe.

EAU CLAIRE, Wis., Aug. 23.—The Eau Claire-Duluth match this afternoon was one of the finest games played in the league this season. The loss of the game by Eau Claire is attributed to Nagle's poor playing at critical points. Nagle muffed a fly in the eighth inning and gave Duluth the winning run. Score.

Eau Claire.	R	B	P	A	E	Duluth.	R	B	P	A	E
Sexton, rf..	1	1	2	0	0	Reid, 2b....	2	2	2	2	0
Nagle, cf...	0	0	0	1	1	M'Millan, ss	0	0	2	0	1
Doran, 3b..	0	1	0	7	0	Legg, c.....	0	1	9	5	0
Roberts, 2b	0	1	2	1	1	Jones, lf....	0	1	0	0	0
Morris'y, 1b	0	0	11	2	0	Rourke, 3b..	0	1	3	1	1
Murphy, p..	0	0	1	7	0	Cody, rf....	0	0	0	1	1
Stockwell, c	0	1	7	1	0	Vanz'dt, 1b..	0	0	18	0	0
Sullivan, ss.	1	0	0	2	0	Masran, cf..	0	1	0	0	0
Mayer, lf...	0	0	1	0	0	Baldwin, p.	1	1	0	5	0
Totals	2	4	24	20	2	Totals....	3	6	27	18	3

SCORE BY INNINGS.

Eau Claire.....0 0 1 0 0 1 0 0 0—2
Duluth.....1 0 0 0 1 0 0 1 *—3

Earned runs, Duluth 1; first base on errors, Eau Claire 3, Duluth 1; first base on called balls, Eau Claire 3, Duluth 1; struck out, Eau Claire 6, Duluth 5; left on bases, Eau Claire 6, Duluth 5; two-base hits, Duluth 2; passed balls, Eau Claire 1 Duluth 2; wild pitch, Eau Claire 1; flies caught, Eau Claire 3, Duluth 8; fouls caught, Eau Claire 2, Duluth 2; time, 2 hours; umpire, McGinley.

May Come Into the League.

Some days ago a gentleman addressed A. G. Spalding in regard to the prospect of having the Twin Cities of St. Paul and Minniapolis admitted into the National league. To this Mr. Spalding replies that at present he cannot tell what the St. Louis club is going to do, and that if the gentleman who writes to him has anything to say to the league meeting that is to be held in Chicago to-morrow, he will take pleasure in presenting the same. He also says he will place the letter on file and have the matter in mind and communicate further if necessary. If St. Paul had an organization now with the money ready, it is quite likely that the Twin Cities could get into the National league.

The Record.

	Won.	Lost		Won.	Lost
Duluth.....	37	22	Oshkosh.....	27	29
St. Paul.....	30	27	Milwaukee.....	28	33
Eau Claire.....	28	28	Minneapolis....	23	34

Chicago 4, Detroit 0.

DETROIT, Aug. 23.—Clarkson may have pitched a finer game of ball than that of to-day, but it would be impossible to make any of the 4,000 people who saw him believe it. His support was superb, Williamson's fumbles being the only visiting errors of any description. For six innings Detroit retired in quick succession, the only man who reached first in that time being put out on a double play, and at no time during the game did a Detroiter see second. White's lovely base hit in the eighth availed nothing, as he was forced out by Hanlon, who was put out on first at the same time. In the ninth the side struck out, making a total of ten strike outs. The home club generally played well, but their errors were costly. Brouthers' muff of a thrown ball in the fifth left Anson safe on first and Clarkson and Ryan to score. In the seventh, the third chance for a put out was lost through White's wild throw and a subsequent hit brought in the run. A single and a double gave the visitors their only earned run in the first. This is the first time the Michigan midgets have been shut out this season. Score:

Detroit.....0 0 0 0 0 0 0 0 0—0
Chicago.....1 0 0 0 2 0 1 0 *—4

Earned runs, Chicago 1; two-base hits, Anson 2; passed balls, Bennett 1; left on bases, Detroit 1, Chicago 3; first on balls, off Baldwin 2; first on errors, Detroit 2, Chicago 4; struck out, by Baldwin 5, by Clarkson 19; base hits, Detroit 1, Chicago 8; errors, Detroit 6, Chicago 2; umpire, Powers.

St. Louis 6, Kansas City 0.

ST. LOUIS, Aug. 23.—Healy achieved a phenomenal feat in the Maroons' whitewash of Kansas City to-day, holding his opponents down to one hit and allowing but three men to reach first, but one of whom reached second. The game was marked by brilliant fielding on the part of the Maroons, heavy slugging and generally all-round fine work. Score:

St. Louis.....1 0 0 0 1 2 0 0 2—6
Kansas City..... 0 0 0 0 0 0 0 0 0—0

Earned runs, St. Louis 3; two-base hits, Cahill 2, McQuery; three-base hit, Seery; home run, McGeachy; left on bases, St. Louis 4, Kansas City 2; struck out, by Healy 2, by Weidman 3; first on balls, off Healy 1, off Weidman 1; wild pitches, Healy 1, Weidman 1; errors, St. Louis 1, Kansas City 9; base hits, St. Louis 10, Kansas City 1; umpire, Pierce.

How They Stand.

	Won.	Lost		Won.	Lost
Detroit.....	63	23	Boston.....	39	44
Chicago.....	61	24	St. Louis.....	30	57
New York.....	58	27	Kansas City...	19	61
Philadelphia...	50	30	Washington...	13	67

Brooklyn 16, Metropolitan 6.

NEW YORK, Aug. 23.—The Brooklyn and Metropolitan clubs played a postponed game in Brooklyn to-day, the home team again easily winning. Score:

Brooklyn.....0 0 2 4 8 0 1 1 0—16
Metropolitan....1 1 2 0 1 0 0 1 0— 6

Earned runs, Brooklyn 4, Metropolitan 3; first on balls, Brooklyn 2, Metropolitan 1; home runs, McClellan, Hankinson; three-base hits, McLaughlin, Smartwood; base hits, Brooklyn 15, Metropolitan 5; errors, Brooklyn 5, Metropolitan 10; umpire, Bradley.

Athletic 7, Baltimore 6.

BALTIMORE, Aug. 23.—To-day's game was won by the Athletic club in the ninth inning on singles by O'Brien and Stovey and Larkin's double. The home team fielded well but were weak at the bat, while the visitors hit Conway hard and ran bases daringly. Score:

Baltimore.....1 0 0 1 2 0 2 0 0—6
Athletic.....0 2 2 0 0 0 2 0 1—7

Two-base hits, Davis, Larkin; three-base hits, McGair, Manning; passed balls, Dolan 1, O'Brien 2; wild pitches, Conway 1, Hart 1; first on balls, off Conway 3, Hart 6; base hits, Baltimore 6, Athletics 10; errors, Baltimore 2, Athletic 3; umpire, Valentine.

Pittsburg 6, Louisville 3.

LOUISVILLE, Aug. 23.—The Pittsburgs defeated the Louisvilles this afternoon before a small crowd. The grounds were wet and slippery, and the visitors won by timely hitting and errors by the home club. Carroll distinguished himself by nearly breaking Kerins' leg with a thrown ball, and running into and injuring Cook, who relieved Kerins. Score:

Louisville.....0 0 0 0 1 0 2 0 0—3
Pittsburg.....0 0 2 0 1 1 2 0 *—6

Earned runs, Louisville 1, Pittsburg 1; three-base hits, Kuehne 2; passed balls, Cook 2; first on balls, by Ramsey 5; Galvin 3; struck out, Ramsey 5, Galvin 1; errors, Louisville 7, Pittsburg 4; base hits, Louisville 7, Pittsburg 7; umpire, Kelly.

Prevented by Rain.

CINCINNATI, Aug. 23.—Rain prevented to-day's St. Louis-Cincinnati game.

YACHTING.

A Challenge for a Cruise to Bermuda Issued on Behalf of the Galatea.

NEW YORK, Aun. 23.—Lieut. Henn has thrown down the gage of battle to the four big sloops. He invites them to meet the Galatea in an ocean race from Sandy Hook to Bermuda and back for a cup. It is true that he challenges "any single masted American yact," but it is clear that such a match would be likely to test the seagoing qualities of the vessels participating, and in this opinion he will find many backers. A race to Bermuda and back in the fall is anything but a picnic, especially if the boats encounter one of the old-fashioned gales which have a knack of hanging around the island and

BURSTING IN SUDDEN FURY.

A member of the New York Yacht club said he did not think the club would seriously consider the challenge, not only because long-distance races had gone out of fashion, but because the time mentioned for it is too late in the year. The Bermudas are over 800 miles southeast from Sandy Hook. It is not much use guessing how long it would take two yachts to go there and back. They would be likely to reach the gulf stream just in time to meet all the southerly gales, and hurricanes, too, perhaps. The Priscilla is the safest racer we have for such a journey, although there is no doubt but that any of the fast yachts could make the voyage. The yacht race to-day was abandoned, the wind dying out.

After nearly five hours' of slow sailing in smooth water and with a light summe breeze,

THE SECOND TRIAL CONTEST

between the sloop yachts, Mayflower, Puritan, Atlantic and Priscilla to-day, was postponed by the judges. When the signal was given at 4:43 p. m., the yachts were about fifteen miles southeast of the highlands. Not more than a four-knot breeze was blowing. The Puritan had the windward position, and with a fresh breeze would have been an almost sure winner. The Mayflower held second place, the Priscilla third, and Atlantic fourth. A mile separated the first three, and the Atlantic, which lost her topmast early in the race, was far too leeward. The yachts were towed back to Bay Ridge, arriving there between 9 and 10 o'clock. The Atlantic will be fitted with a new topmast, and the race will be resailed Wednesday, over a course fifteen miles in length instead of twenty, the committee believing a fair test can be had in that distance.

George the Winner.

LONDON, Aug. 23.—The one mile running race at Lillebridge to-day, between George and Cummings, was won by the former. The attendance was variously estimated at from 6,000 to 12,000. The track was in good order but rather hard. The atmosphere was somewhat thick. The betting opened at 5 to 4 on Cummings and closed at 5 to 4 against him. At one time the odds were 6 to 4 on George. The change in the betting was caused by a rumor that one of Cummings' ankles was strained and weak. George had a lead of a yard at the quarter-mile, which he made in 59 seconds, and also at the half-mile, which he reached in 2:02. Their positions were not changed until the three-quarter-mile post was reached, when Cummings forged ahead. The time for the three-quarter-mile was 3:07¾. A desperate race followed to the seven furlongs, when Cummings slipped, George finishing alone in 4:12¾, the fastest time on record.

At Brighton Beach.

NEW YORK, Aug. 23.—The first race at Brighton Beach, six furlongs, Lucy H won; time 1:17¼. Second race, six furlongs, Adonis won; time 1:17¼. Third race, one mile, Bonnie Australian won; time 1:47. Fourth race, selling race, seven-eighths of a mile, Santa Claus won; time 1:31¾. Fifth race, three-fourths of a mile, Treasurer won; time 1:16¾. Sixth race, seven-eighths of a mile, Delilah won; time 1:29¾.

Small Talk.

Tamarow, Stillwater—Hanlan's best time for three miles is 19:23; that of Gaudaur, made recently at Winnipeg, 19:08.

The Very Newest Postal Card.

Manchester Union.

The new postal card adopted about a year ago will soon be superseded by another, which has been preparing at the bureau of engraving and printing. It consists of one piece of engraving instead of two pieces, as on the present card. A head of Jefferson, a miniature portrait after the original in the state department, occupies a central place on the upper third of the card. Over his head, in light letters, are the words "United States." In panels, supported by scroll work at the left and right, are the words "Postal card" in distinct letters. Under the head are the words "One cent," and beneath the border line inclosing the line of designation is the line, "Nothing but the address to be on this side." The design is graceful and light, and its advantage over the old one is that the idea of putting the stamp off at one side and the designation of the article at the opposite side is abandoned to secure an inclusive design with the strongest feature in the center. The postmaster-general may decide to print the new cards on white paper, in black ink, for the reason that white paper furnishes a better ground for written characters, helping the post-office clerks, who are compelled to decipher addresses, and for the other reason that brown ink is complained of by printers who use it as more troublesome to obtain good work with than the same quality of black ink. As there is a stock of about 12,000,000 postal cards now on hand it is probable that the new cards will not be out for a month or two.

The wife of a farmer in Hutchinson county thought to do a little plowing while her husband had gone to town, but got the lines tangled about her person and the horses ran and dragged her to death.

ETIQUETTE MADE EASY.

Answers to Correspondents Anxious to Cut the Proper Caper.

Philadelphia News.

Annabel A.: You are right. When a lady has been in society several years and is still unmarried she may receive gentleman visitors unchaperoned. The probabilities are nobody will offer to run away with her. And should such an offer be made the chaperone would only be standing in her own light.

H. De Buss: A gentleman never makes a formal call without asking to see all the ladies of the family. He sends in or leaves his card for each individual. The hostess in this way may collect enough bristol board during a season to realize a very pretty figure at the paper mill.

Ruthiel: A gentleman leaves a card in person for both host and hostess within a week after after an entertainment to which he has been invited. Of course if he doesn't expect to be invited again, he don't have to. He should be particular to remove from his pockets all his hostesses napkins before calling on her.

George Alfred S.: A gentleman will always promptly accept or decline an invitation to anything. It was once an unsettled question whether or not receptions, kettle-drums and the like gatherings required the formality of a reply. It is now settled that they do. A man who values his peace of mind will make it a stern negative, or, so to speak, a posterior refusal.

Willy B.: If a gent have a professional, naval or military title, it is etiquette to have it engraved before his name instead of Mr., because it is an explanation or admission which is considered candid and perhaps needful. Besides it gives one's hostess a thrill of delight to have such cards on top of her card basket. There is only one exception. If a gent is a horse marine, it will appear sufficiently from his conversation.

Alexander: Your request about the hour to call is a very proper one. If you are a business gentleman and cannot command the hours of the day your first call should be between 8:30 and 9 o'clock in the evening. If you be able to command leisure you call at the strictly conventional time, between 2 and 5 o'clock p. m. The careless, ignorant, or too eager business man, will call as early as 7:30 p. m. for fear the lady may be out. This displeases the highly-bred hostess. It leads her to believe that you wanted to catch her at the dinner table and get a whack at the cheese and crackers. But if you have in your pocket a couple of tickets for the play your previousness may be condoned.

When a Man Is Rich Enough.

New York Post.

Stephen Whitney, who was one of New York's few millionaires in his day, was a well-known character in the young metropolis. Had he lived a generation later, "Uncle Stephen," as all the young men called him, would have been a power in "the street." As it was, he knew enough to hold the money he had made, and his shrewdness was proverbial.

One of the youths of his day observed him pick up a nail as he passed along the street and place it very carefully upon the window sill of his office, and, thinking it rather too economical an act for one of the city's richest men, he called out: "Uncle Stephen, when is a man rich enough?" "When he's got half a million more, sonny," was the quick response, and the millionaire passed on his way cnuckling.

The Best He Could Do.

New York Sun.

Customer (to bartender)—My physician tells me that I must drink nothing but a little gin with plenty of milk. Have you got any fresh, pure milk?

Bartender—Sorry, sir, but we haven't a drop.

Customer (in a disappointed tone)—Is that so? Well, gimme some gin. I must do the best I can.

LOCAL MENTION.

Real Estate Dealers

Will do well to bear in mind that Kavanagh & Co. will sell two neat cottages and lots on Palace street, near Milton, at 4 o'clock this afternoon. For particulars see want column.

Grand Concert

To-night at Grote's Tivoli by the full Great Western band.

Real Estate Dealers

Will do well to bear in mind that Kavanagh & Co. will sell two neat cottages and lots on Palace street, near Milton, at 4 o'clock this afternoon. For particulars see want column.

A $2 Washing Machine Free.

To introduce them in St. Paul we will give away 1,000 Self-Operating Washing Machines. If you want one send your name and street address at once. Address Monarch Laundry Works, 101 Randolph street, Chicago, Ill.,

Remember That

P. T. Kavanagh & Co. will sell at auction, on the premises on Palace street, near Milton, at 4 o'clock this afternoon, two good houses and lots. This is a splendid chance for a man of moderate means, as the terms will be made very easy, to-wit: One third cash, the balance on monthly payments.

Grand Concert

To-night at Grote's Tivoli by the full Great Western band.

The Goodyear Rubber Company,

James Suydam agent, 131 East Third street, near Merchants hotel, is a branch of Goodyear Rubber company, New York, the largest manufacturers and distributors of rubber goods in the world. The assortment is as complete in St. Paul as at New York, and all goods are sold at New York prices.

Remember That

P. T. Kavanagh & Co. will sell at auction, on the premises on Palace street, near Milton, at 4 o'clock this afternoon, two good houses and lots. This is a splendid chance for a man of moderate means, as the terms will be made very easy, to-wit: One-third cash, the balance on monthly payments.

Now Open,

Headquarters for superlative tailoring. E. S. Bartram, chambers 5 and 6, Mannheimer block, formerly 174 Fifth avenue, New York. Ladies' tailoring a specialty. Your patronage solicited.

MARRIED.

BRODERICK—O'GORMAN—At St. Anthony's Church, Minneapolis, Minn., by Rev. James O'Reilly, Mr. John F. Broderick of St. Paul to Ella O'Gorman of Minneapolis.

DIED.

PIERCE—On Aug. 23, at 8 p. m., Catherine Pierce, aged 63 years, widow of the late Michael Pierce. Funeral at 9 a. m., Wednesday, Aug. 25, from residence, 491 Rice street. Friends of the family invited to attend.

ROYAL

BAKING POWDER

Absolutely Pure.

This powder never varies. A marvel of purity, strength and wholesomeness. More economical than the ordinary kinds, and cannot be sold in competition with the multitude of low test, short weight alum or phosphate powders. Sold only in cans. ROYAL BAKING POWDER Co., 106 Wall street, New York.

ST. PAUL, WEDNESDAY, SEPT. 1.

West St. Paul B. B. Park.

BARNUM & LONDON

United Shows

TEN TIMES LARGER AND BETTER.

Capital $4,000,000, Daily Expenses $7,000!

FAREWELL TOUR! BARNUM'S ADIEU!

I regret being forced to take away from my fellow-citizens an exhibition which they have enthusiastically appreciated and lavishly patronized, but the amusement-seeking people of Europe demand the opportunity of seeing this Combination, which has a world-wide reputation, and no counterpart in any country. I have made all arrangements and contracts for its transportation, in its vast entirety, across the Atlantic. My able and experienced partners will conduct this unparalleled enterprise under my personal supervision.

The public's obedient servant, PHINEAS T. BARNUM.

A Truly Great and Wonderful Exhibition! Triple Alliance

Circus in 3 Rings! Elevated Stage Performances! Grand Roman Hippodrome, with Thrilling Races, Two Double Menageries with Rare Beasts, Immense Museum of Living Wonders, Herds of Elephants, Droves of Camels, 500 Horses and Ponies, 100 Cages and Chariots.

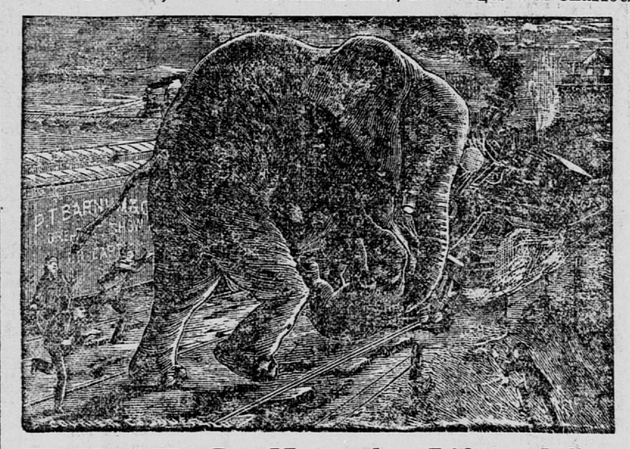

JUMBO, Natural as Life, and Great Ivory Boned Skeleton.

ALICE, Jumbo's Widow and Former Companion.

Troupe of Semi-Barbaric Arabs. 100 Startling and Soul-Stirring Acts. 300 Phenomenally Expert Performers. Great Congress of Huge Living Giants. Great Miramba Band. Thousands of Attractions to Bewilder and Charm Everyone.

P. T. BARNUM'S last appearance to his millions of little friends, and presenting the GRANDEST SHOW OF HIS LIFE. 2 Performances Each Day, 2 and 8 p. m. Doors open an hour earlier.

GENERAL ADMISSION TO EVERYTHING ONLY 50c. Children Under Nine Years, 25c.

GREAT FREE STREET PARADE, with $1,500,000 worth of rare animals and objects, on the morning of the arrival of the show. For the accommodation of those wishing to avoid the crowds on the grounds, an office has been established at Whitney's Music Store, 97 East Third street, where reserved numbered tickets can be purchased at the regular price and admission tickets at the usual slight advance.

Excursion Rates on all Railroads. WILL EXHIBIT MINNEAPOLIS SEPT. 2

Route of Parade as follows: Leave West St. Paul B. B. Park through Fairfield avenue to Dakota avenue, across bridge to Third street, to Broadway, to Seventh street, to Locust street, to Tenth street to Broadway, to Seventh street, to Seven corners, to Third street, to Washington street, to Fifth street, to Wabasha street, to bridge, to Dakota avenue, to Fairfield avenue, to B. B. Park.

Minnesota & Northwestern Suburban trains to Barnum's Show, West St. Paul, will leave Jackson street at short intervals from 6:27 a. m. until 6.45 p. m., returning at the conclusion of the afternoon and evening perforances.

AMUSEMENTS.

GRAND OPERA HOUSE.
L. N. SCOTT, Manager.
A BRILLIANT OPENING!
The Second Performance
TO-NIGHT! TO-NIGHT!
Special Wednesday Matinee.
RICE'S BEAUTIFUL
EVANGELINE!
60 ARTISTS. 60
Seats can be secured at the box office any time to-day.

Grand Opera House.
Thursday, Friday, Saturday, Aug. 26, 27, 28.
Engagement of the Distinguished Comedian,
SOL SMITH RUSSELL,
When will be presented the New and Successful Comedy in three acts, by Cal Wallace,
"PA."
Russell in New Songs! Russell in New Sketches Russell in New Characters!
COMPANY NEW. AUTHOR NEW.
Matinee Saturday.
Sale of seats begins this morning.

AUTOMATIC EXPOSITION.
149 EAST THIRD STREET.
Attractions Unparalleled!
Ingenious, Grand, Beautiful, Artistic, Wonderful.
THE WORLD ASTONISHED.
Open day and Evening.
ADMISSION ONLY 10c.

ST. PAUL
Foundry Company
MANUFACTURERS OF
Architectural Iron Work.
Founders, Machinists, Blacksmiths and Pattern-makers. Send for cuts of columns Works on St. P., M. & M. R. R., near Como Avenue. Office 118 E. Fourth street, St. Paul, O. M. POWER, Sec'y and Treas.

St. Paul Purchasing and Collection Agency
116 East Third Street.
T. M. LYON, Manager.
Business transacted in both St. Paul and Minneapolis for non-residents. Goods bought and sold. Goods matched and exchanged. Information furnished. Special attention to collections. Twenty years' experience, and references of the very highest character. Send for circular with explanatory features.
july2-3mos

HORSE POWERS!
DERRICKS
AND CONTRACTORS' OUTFITS
American Mf'g Co.,
Corner Robert and Eighth Streets, St. Paul

CHEAPEST BOOK STORE
IN THE NORTHWEST!
NEW AND OLD BOOKS.
Libraries and Parcels of Books bought. Send for catalogue.
R. F. LEASK & CO.,
133 East Third Street. - ST. PAUL.

JEFFERSON & KASSON,
LUMBER
DEALERS.
City Office---363 Jackson Street,
Corner Fifth.
YARDS: Corner Eagle and Franklin streets

ALLEN'S IRON TONIC BITTERS
The most Elegant Blood Purifier, Liver Invigorator, Tonic and Appetizer ever known. The first Bitters containing Iron ever advertised in America. Unprincipled persons are imitating the name; look out for frauds. See that the following signature is on every bottle and take none other:
ST. PAUL, MINN. O. P. Allen Druggist & Chemist.

Change of Street Grade

CITY CLERK'S OFFICE, ST. PAUL, Aug. 16, 1886.

Notice is hereby given that the Common Council of the City of St. Paul, at their meeting to be held on Tuesday, the 21st day of September, A. D. 1886, at 7:30 p. m., at the Council Chamber in the City Hall, will consider and may order a change of grade on the following streets, between the points named, to-wit:

FLORAL STREET,
Between Summit and Grand Avenues;
BAKER STREET,
Between Bellows, formerly Orange street, and Charlton street;
ARCH STREET,
From Columbia to Linden streets,

All in accordance with and as indicated by the red line on the profiles thereof and as reported upon as being necessary and proper by the Board of Public Works of said city, under date of August 2, 1886, and August 9, 1886, which said reports were adopted by the said Common Council at their meetings held August 3, 1886, and August 10, 1886.

The profiles indicating the proposed changes are on file and can be seen at this office.

By order of Common Council.
THOS. A. PRENDERGAST,
aug17-4w-tu&sat City Clerk.

STATE OF MINNESOTA, COUNTY OF RAMSEY—ss. In Probate Court, special term, August 7, 1886.

In the matter of the estate of Margaret J. Winston, deceased.

On reading and filing the petition of Peter Kordell of said county, representing, among other things, that this court made and entered in said matter without notice, a decree purporting to assign the estate of said deceased to heirs, that said petitioner is the owner of the west one-half (w½) of the west half (w½) of the southwest quarter (sw¼) of section fourteen (14), town twenty-nine (29), range twenty-three (23), situate and being in said county, and praying that said real estate be assigned to him as the person entitled thereto.

It is ordered that said petition be heard before the judge of this court, on Monday, the 6th day of September, A. D. 1886, at ten o'clock a. m., at the Probate office in St. Paul, in said county.

Ordered further, that notice thereof be given to all persons interested in said estate by publishing a copy of this order for three successive weeks, once in each week, in the St. Paul DAILY GLOBE, a newspapr printed and published at St. Paul, in said county.

By the Court,
[L. S.] WM. B. McGRORTY, Judge of Probate.
Attest: FRANK ROBERT, Jr., Clerk.
E. A. HENDRICKSON, Attorney for Petitioner.
au10-4w-tu

HEZEKIAH HALL, REAL ESTATE BROker. (Established 1872.) OFFICE, corner Third and Robert streets (in Savings Bank,) ST. PAUL, MINN. Buys and sells Real Estate, Negotiates Loans and Leases, Appraises Property, Collects Accounts, Pays Taxes, Assessments, etc. ☞ Special attention given to interests of non-resident clients.

N. B.—I have several fine dairy and stock farms near St. Paul for sale on easy terms; also garden lots and acres for platting.

A FAIR PROPOSITION

We will send an assortment of WATCHES, RINGS or other small goods, from our stock to any party desiring it. Give us about the price you want to pay and an idea of what you want and we will give you the advantage of our experience and a selection from our immense stock, the largest and most varied in the Northwest. These goods will be sent by express C. O. D. with privilege of examination and return of all the goods if you are not satisfied. For twelve years this house has maintained an unquestioned reputation for honorable dealing, and our business on the above plan is about half of the total business done and rapidly increasing. We only ask you to pay express charges if goods are not taken.

Bring in your fine American key-winding watches and have them changed to stem winders. We have a full line of attachments for this work and competent workmen for doing it right.

SEND FOR CATALOGUE AND PRICE LIST.

MONEY TO LOAN ON WATCHES, DIAMONDS, GEMS And all Goods of Value.

J. E. INGHAM, Successor to E. LYTLE,
Wholesale and Retail Dealer in Watches, Diamonds, Jewelry, Silverware, Clocks and Rich Novelties.
Wholesale Jeweler and Manufacturer.
Watch Repairing, Engraving and Diamond Setting
Pawnbroker. No. 45 Jackson Street

EXCITING ADMIRATION!

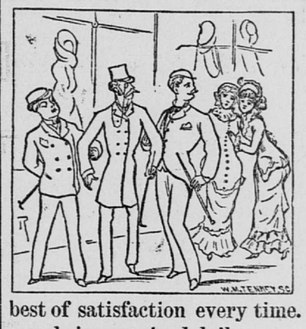

On the part of their fair friends at their excessively Stylish appearance. The three gentlemen have been fitted out by Sattler Bros., who keep the finest assortment of Choice Clothing in the Northwest. No Merchant Tailors can do better except in the matter of prices. He can charge you twice as much as Sattler Bros. for the same thing. Sattlers' will guarantee a perfect fit, and the Call and see the elegant novelties best of satisfaction every time. now being received daily.

Store lighted with electric lights and open evenings until 9 p. m. Saturday's 10 p. m.

Sattler Bros.
91 East Third Street, St. Paul.

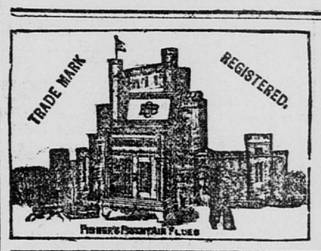

The Ice Palace Refrigerator
Manufactured at the St. Paul Box Factory and Planing Mill, also Fisher's Grocery and Butcher Boxes and Cold Storage Houses, Counter, Store, Office and Drug Fixtures, Custom Planing, Moulding, Turning, Scroll and Resawing, Wainscotting, Casings and Hardwood Flooring. Railroad track privileges.
BLODGETT & OSGOOD,
Cor. E. Fourth and Locust

OUR FACILITIES FOR DOING A FIRST-CLASS
INSTALLMENT
BUSINESS are largely increased in our new store, 339 and 341 East Seventh street. We have added Hat Trees, Bookcases, Sideboards and Desks to our old line of general House Furnishing Goods and invite a visit from all.
SMITH & FARWELL

FINE TAILORING
DUNCAN & BARRY,
80 East Third Street. - - St. Pau

Investment Securities!
We offer, subject to previous sale—
Minnesota School Bonds.
Minnesota Town Bonds.
St. Paul Board of Education Bonds.
St. Paul Chamber of Commerce Second Mortgage Bonds.
National German-American Bank stock.
First mortgages secured by St. Paul improved real estate, six, seven and eight per cent., in amounts from $500 to $10,000.
Full particulars furnished upon application to us.
MONEY TO LOAN.
We make mortgage loans promptly, in any desired amount, at lowest rates and on best terms, and immediately upon acceptance of the application.
NEWPORT & PEET,
Drake Block.

GENUINE
Franklin Coal.
Until now sold exclusively in the East.
—THE BEST—
ANTHRACITE COAL
mined. For sale for the first time by
GRIGGS & FOSTER,
41 East Third St., Cor. Cedar

FOR ALL
Interior Architecture
In business blocks or residences,
TERRA COTTA LUMBER
Is unsurpassed. It is absolutely FIRE PROOF, adds to the warmth and comfort of buildings and effects a reduction in the rates of insurance.
H. A. BOARDMAN, Manager,
363 Jackson street, St. Paul.
Minneapolis Agents, C. S. LEEDS & Co., 26 Syndicate block.

OSBORNE'S
IMPROVED BOILER,
For House Heating is unequaled for Economy, Efficiency and Durability for Private Residences, Churches and School Houses. Write to
E. F. OSBORNE,
Corner Fifth and Rosabel streets,
ST. PAUL, MINN.

RALPH W. CAVENAUGH. CHARLES A. BARKER.
RALPH W. CAVENAUGH & CO.,
REAL ESTATE AND LOANS.
Government Scrip Bought and Sold.
331 Robert, corner Fourth street,
ST. PAUL, MINN.
ROBT. L. PERRY, M'gr Coal and Wood Dep'mt.

DR. JOS. LICK---OCULIST!
Treats successfully all kinds of Sore Eyes particularly granulation of the eyelids.
East Seventh St., Corner Cedar

CITY NOTICE.

OFFICE OF THE CITY TREASURER, ST. PAUL, Minn., Aug. 17, 1886.

All persons interested in the assessments for

Change of grade on St. Anthony Avenue, from Kent street to Arundel street:

Opening Broadway, from Grove street to Thirteenth street to connect with L'Orient street and North Broadway,

WILL TAKE NOTICE

That