SAINT PAUL MATTERS.

A Scheme for Swindling by Means of Bogus Drafts Worked Quite Successfully.

The Loyal Legion After Vacation Inaugurates Its Winter Series of Social Meetings.

Work of the Courts--More Opinions by the Supreme Judges--Indictments.

Winter Carnival Preparations Being Made--Notes From Many Sources --News in Brief.

Bogus Drafts.

A traveling salesman named Cady, claiming to represent Cushing & Co.'s cigar house at Syracuse, N. Y., is wanted by the detectives. Cady drew a draft for $75 on the firm for which he claimed to be employed, and had it indorsed by Matzat, a saloonkeeper on East Fourth street. When they reached the bank which Cady selected, the clerk hesitated, not knowing Matzat sufficiently well. Cady, as Matzat supposed, tore the draft up, and the twain visited the banking institution where Matzat does his business. There a draft was drawn by Cady, indorsed by Matzat, and the $75 turned over to Cady. On Monday night Cady visited the saloon of Amort Bros. on Robert street, and explaining that he had to leave for Duluth, asked one of the firm to cash the draft which he first drew and which Matzat, up to yesterday morning, supposed had been destroyed. A check payable to the order of Cushing & Co. for $75 was tendered Cady and he left the draft. Amort Bros. telegraphed the firm at Syracuse and were promptly informed the draft was worthless. In the mean time Cady had the check cashed at the Minnesota house and skipped out. During his short stay in the city Cady secured beside the above-mentioned amounts, $50 from B. J. Winkel on another draft and $15 from a cigar dealer on Third street for an empty sample case.

THE LOYAL LEGION

After the Summer Vacation Successfully Opens the Winter Series of Meetings.

The first annual meeting of the military order of the Loyal Legion, after the summer vacation, was held in the ordinary of the Hotel Ryan last evening. There was a very full attendance, and the commander, Gen. J. B. Sanborn, occupied the chair. The following new members were elected:

First Lieut. Redmund Tully, Twenty-fifth United States infantry; Capt. James Martin Paine, Second Minnesota cavalry volunteers; First Lieut. Robinson D. Pike, First Michigan cavalry volunteers; Capt. Thomas Freylinghuysen Forbes, Fifth United States infantry; First Lieut. Owen Jay Sweet, Twenty-fifth United States infantry; First Lieut. Isaac Seymour, Second New York cavalry volunteers; Maj. David Proudfit Bigger, surgeon Ninth Illinois infantry volunteers.

The resignation of Maj. G. W. Baird, who has been transferred from this department, has been accepted and Capt. Harvey Officer was elected chancellor to fill the vacancy. Col. C. D. Kerr read a paper on "From Atlanta to Raleigh." He thought the brilliancy of Sherman's great movement was in its conception, that not another general officer in the West could have planned it, and not a division commander in his army but could have executed it. Col. Kerr said the whole march was one grand holiday to the soldiers. There was no fighting of any consequence and plenty of fun from Atlanta to Savannah. His account of the trip, taken largely from his diary, kept from day to day, was exceedingly interesting and abounded in incident. In speaking of the "unnecessary and perfidious" abandonment of the negroes at Ebenezer creek, he took occasion to say that in his four years and three months service he never knew an instance of a negro slave proving false to the Union or its defender.

After the appointment of a committee, with Gen. Sibley as chairman, to present suitable resolutions on the death of Gen. McLaren and Dr. Leasure, the meeting adjourned, and the members sat down to a banquet, which was rather more elaborate than usual, and spent an hour in social enjoyment.

Maj. H. B. Freeman, United States infantry, of Fort Larimie, and Lieut. R. F. Bates, of Fort Snelling, were guests of the commandery. The commandery has adopted a song book compiled especially for the legion, which contains among others some original songs by Maj. G. W. Baird and Rev. Clay MacCauley.

MINNIE WILL NOT SING.

Mme. Hauk and Her Company Are Too Tired to Give To-Night's Concert.

A note was sent to the GLOBE office at a late hour last evening by L. N. Scott, manager of the Grand opera house, which read:

Mme. Minnie Hauk and her company arrived in St. Paul yesterday afternoon, coming from Portland, Or., direct. All the artists felt so fatigued from traveling that they could not have done justice to themselves this evening, and by arrangement with Mr. Scott the concert has been postponed until next month. There will be no performance at the Exposition hall to-night.

Mr. Wartegg, husband of Minnie Hauk, who was seen at the Ryan last evening, said the company had traveled four days and four nights on the railroad, coming direct from Oregon. All the members were much fatigued. He said they had taken baths, as singers had to take care of themselves, but could not do themselves justice at the concert after such a short rest. Being questioned, Mr. Wartegg said that the Exposition hall was not, in his estimation, a fit place to hold a concert, such as would be given by the company. Only cultured music-lovers attended the concerts as a rule and he doubted if a representative audience would visit the Exposition hall to listen to the concert. He intimated that this might have been one of the causes that made the members of the company so tired at the end of the journey. Manager Scott said there was nothing in the statement about the refusal to sing in the Exposition hall being the reason why the concert was postponed, but Mr. Wartegg said when Minnie Hauk returned in November, if she did, the concert would be held at the opera house. Manager Scott telegraphed last evening to see if he could buy off the troupe holding dates the first week in November, in order to give the Hauk company one night for a concert.

DEATH FROM A FALL.

George Hill, Employed at Gotzian & Co.'s, Found Dead in the Elevator Shaft.

At 8 o'clock yesterday morning George Hill, residing at Eighth and Robert streets, and employed as foreman in C. Gotzian & Co.'s shoe house, was found dead in the bottom of the elevator shaft. No one saw him fall, but the supposition is that he went to the elevator and stepped off, falling to the basement, a distance of about twenty-five feet. Dr. Hoyt was called and found that death had been instantaneous, the neck being broken. The physician is of the opinion that Hill was stricken with an apoplectic fit or heart disease, as there were no marks on his hands or face and the body lay in a position which showed that he had made no effort to prevent himself from falling. The deceased has been in the employ of the firm for twenty years. He leaves a wife and four children, his wife being a practicing physician.

A COOPERS' STRIKE

Among the Men at Work for the St. Paul Barrel Company.

The tight-barrel coopers who have been at work for the St. Paul Barrel company are on a strike. Only twelve have been at work lately and they have been getting 20 cents per barrel and 24 cents per tierce. Monday a committee of the coopers waited on Mr. Yanish, the manager, and asked that the prices be raised to 25 and 30 cents for barrels and tierces respectively. He declined to grant the rate asked for, but offered to raise each 2 cents and promised that as soon as the barrels moved, so he would not have to store them, he would do as much better as he could. The coopers refused this offer and quit work. On Tuesday they took their tools away from the shop. Mr. Yanish was not at the company's office when a reporter called, but J. H. Wood, foreman of the shop, made the above statement. Mr. Wood said also that last winter the company employed thirty-five coopers, and since that time the shops had been enlarged to a capacity for forty. He had hired five men yesterday, and expected more next week. The coopers claim that the company did not pay as much as others.

AMUSEMENTS.

The Black Crook Continues to Draw --Emma Abbott.

It is phenomenal what an amusement spirit has struck the St. Paul people this season. The crowd at the Grand last night to witness the third night's performance of "The Black Crook" was as large as those of the preceding nights, and the audience in the lower part of the house was largely composed of ladies. The play will be repeated every night this week and at a Saturday matinee. There is a rush for reserved seats.

EMMA ABBOTT.

To-morrow the sale of reserved seats for Emma Abbott's opera engagement will commence. Her repertoire will be, Monday night, "Lucrezia Borgia;" Tuesday, "La Traviata;" Wednesday matinee, "Bohemian Girl;" Wednesday night, "Mikado;" Thursday, "Il Trovatore;" Friday, "Faust;" Saturday matinee, "Linda of Chamouni;" Saturday night, "Mikado." Miss Abbott claims that in the young and handsome Spanish singer, Fernando Michelina, she has the best tenor she has ever had in her operas, and that in Prunette, the baritone, she also has a great artist. In her cast are Montegriffo, the popular dramatic tenor, Varena, the new soprano, Broderick, a superior basso, and Lizzie Annandale, who has gained celebrity.

For The Carnival.

The directors of the Ice Palace and Winter Carnival association held a meeting at the Hotel Ryan yesterday afternoon. The question of building a hall inside the palace was discussed, and it was decided that to do this would mar the beauty of the palace. It is possible that a hall may be built inside the grounds, surround it with an ice wall, leaving a court, and then illuminate the court in the evening. The secretary was instructed to invite architects to submit designs for the palace to be in by Nov. 1, also to call a meeting of the officers of all snowshoe, toboggan and carnival clubs at an early day to discuss carnival matters. The curling club will hold a meeting this evening at the Windsor to take steps toward a big bonspiel during the carnival. The Ice Palace association will pay all expenses and provide prizes, and, as last year, it is proposed to make this one of the most interesting features of the carnival.

In the District Court.

The Ramsey county district court resumed business yesterday morning, and was occupied all day trying civil cases, with Judge Brill on the bench. It was expected that a number of the prisoners indicted by the grand jury would be arraigned, but this was postponed till this morning, when they will be brought in at 10 o'clock. Among those against whom indictments were found are the following, who are now in jail: Andrew Kauth, Walter Turner, John Connor, James Morris, Frank Miller, Michael McCarthy, larceny from dwelling; Richard Tesker, assault in second degree; William Howard, assault in second degree; Alex. Hogan, larceny; George Day, larceny; Frank J. Mead, murder; William Leonard, Henry Newton same, and Alex Nordlund, larceny. The trial of criminal cases will begin Nov. 8.

The Kaw Life association made an assignment yesterday.

On Aug. 10, 1885, Anna Schickler and George H. Schickler were married. The married life of the two was brief, for on the 10th day of September, 1886, as Mrs. Schickler claims, George deserted her. She therefore wants a divorce.

Passed Counterfeit Money.

The United States district court was in session yesterday. J. E. Stokes, alias Frank Smith, plead guilty to passing counterfet money and the case was continued until this morning, when parties from Winona, where the crime was committed, will be present and make statements favorable to the defendant. Sentence, it is expected, will be pronounced this morning. The grand jury is still at work and will continue to be for several days. The petit jury will probably be present to-day and very likely some civil cases will be taken up.

Will Attend Dr. Leasure's Funeral.

The members, of the Ramsey County Medical society held a meeting yester day and made suitable arrangements for attending the funeral of Dr. Daniel Leasure, which will occur at 5:15 o'clock this afternoon from his late residence, 391 Dayton avenue.

The military order of the Loyal Legion will attend. Dr. D. W. Hand, Rev. Dr. E. D. Neill, Dr. J. H. Murphy, Lieut. Albert Scheffer, Capt. G. B. Woodward and Maj. G. Q. White will act as pall bearers from the Legion.

For Insurance Companies.

At a meeting of the St. Paul Mutual Building association No. 1 last evening resolutions were passed that the association would not receive policies of any insurance company whose agents or adjusters resist the payment of fire losses on technical pleas, or for any reason not substantially affecting the merits of the case. That endeavors will be made to warn the public from trusting them. Copies of this resolution will be sent to each of the thirty-six associations in the city and state, with a request that they co-operate with the association in a joint effort to drive out of the state all such companies.

Relief Corps' Social.

The first social party given by the ladies of the Acker Relief corps No. 7, at Winthrop post hall, last evening, was a very pleasant occasion and was well attended. Hilyard's orchestra was present. H. Keck was floor manager, with Perry Stackweather, William Hills, Jr., Clark Evans George McGuiggan assistants. The committee on arrangements consisted of Mrs. R. A. Becker, Mrs. Perry Starkweather and Mrs. H. Thompson, and the reception committee were ex-Commander R. A. Becker, Col. E. H. Milham, George H. Sheire and H. Thompson.

GLOBULES.

Deaths reported yesterday, two.

The Press club rooms were furnished with a telephone yesterday.

The Franklin school will be opened to-day, at the usual hour in the morning, in all departments.

The four tourists and Uncle Tom still continues to do a large business at the Seventh street museum.

The corner-stone of the new Dayton Avenue Presbyterian church will be laid at 4 o'clock this afternoon, with appropriate ceremonies.

A meeting will be held at P. Thauwald's, No. 353 West Seventh street, Friday night at 8 o'clock to organize a band, to participate in the winter carnival.

William Senechal, a boy employed as driver for Henry Walker, was thrown from the wagon at the corner of Eva street and Fairfield avenue yesterday and suffered a severe cut on the head.

Building permits were taken out yesterday by the Northern Pacific Railroad company for the erection of buildings and shops at the corner of Mississippi and York streets. The structures will cost $32,900.

At a meeting of the board of public works last night, the matter of widening Dakota avenue was under consideration. A number of property owners along the avenue were heard and action deferred for one week.

James Slater, an old resident of Dakota county, was thrown from a wagon by a runaway team at Mendota, and sustained serious injuries. Mr. Slater being 65 years old, fears are entertained that he may not recover.

In the police court yesterday one of the cases against H. Hunsletter for selling liquor in the restricted portion of the Fourth ward, was dismissed. In the other case a stay was granted until to-day, when the motion for a new trial will be decided.

Richard Van Buskirk, arrested for keeping his saloon open on Sunday, had a trial in the police court yesterday. Sentence was not passed, and a stay was granted for five days. G. F. Johnson, charged with the same offense, will have a jury trial to-day.

E. and L. Bensinger, proprietors of the new Standard billiard hall on Jackson street, have just been advised that Slosson, Schaefer and other expert billiardists will arrive here Monday morning, and will give exhibition games at the Standard next week.

PERSONALS.

D. D. Merrill has returned from New York.

H. G. Day, of Albert Lea, was in St. Paul.

George H. Wallac, of Fargo, was in the city.

J. A. Reed, of Stillwater, was a guest at the Ryan.

C. S. Randall, of Winona, was at the Merchants yesterday.

Capt. J. L. Washburn, of Mankato, was in the city yesterday.

R. B. Harrison, of Helena, Mont., was at the Ryan yesterday.

E. Mattson, of Breckenridge, was a morning arrival at the Merchants.

A. J. Daly, a real estate man, of Beaver Creek, was a Merchants guest.

Mr. and Mrs. J. W. Barnes and Mrs. H. W. Eagan, of Walla Walla, are registered at the Merchants.

Mrs. M. L. Storkes is in the city after an absence of several months in the east. She is on her way to Helena, Mont., and is the guest of Mrs. M. L. Bonken, 507 Wabasha street, St. Paul.

CHANGE OF HEADQUARTERS.

Well Founded Rumors that Army Headquarters Are Coming to St. Paul,

In Which Case One-Sixteenth of the Army Will Be Quartered at Snelling.

A private dispatch received in St. Paul yesterday said that an order transferring the headquarters of the department of Dakota from Fort Snelling to St. Paul had been sent, on the quiet, to Fort Snelling. At the army building a GLOBE reporter was told that nothing was known of the matter. At Fort Snelling the rumor was also afloat anp the military men there were in a fever to know if it was true. It was said here that a telegram had been received ordering the removal before Nov. 15. Speaking of this rumor an officer said to a GLOBE reporter:

If the expensive quarters of the commanding general and his staff are to be left, it is probable that the entire order of things at Snelling will be changed. Barracks would be built near headquarters to accommodate half a regiment, and the company and field officers would occupy the row of stone cottages. Gen. Sheridan proposed for this post two regiments, and it is very possible that he will take this occasion to carry out his idea. One regiment would be of cavalry and one of infantry, and the artillery will be represented by a few light batteries. The scheme is an immense onel as it would make Snelling, as it deserves to be the largest post in the army. And nothing can prevent this result if the staff is moved to St. Paul, for nearly everything is now ready for the troops, and the government would not let so valuable a place as this go untenanted.

The end, as far as St. Paul and Minneapolis are concerned, would be to multiply by six the very considerable business now done with the military, and to make Snelling, socially, almost a neighboring city. One sixteenth of the whole army would be at Snelling.

Not a Strong Ticket.

Special to the Globe.

MILBANK, Dak., Oct. 6.—The Twelfth legislative district Republican convention, held in this city to-day, nominated Charles H. Sheldon, of Day county, for councilman and Charles B. Williams, of Grant, and O. Gesley, of Codington, for representatives. The following district committee was chosen: J. J. Stevenson, of Grant, chairman; A. J. Bleser, of Grant; F. A. Bones, of Day; David Eastman, of Roberts. Codington county has not yet selected its representatives. The ticket is not considered a strong one, even by Republicans, and considerable interest is felt in the Democratic legislative district convention, which meets here next Wednesday.

To-Day's Weather.

WASHINGTON, Oct. 7.—1 a. m.—For Michigan and Wisconsin: Fair weather, southerly winds, becoming variable and slightly cooler. For Minnesota: Fair weather, southerly winds and slightly cooler. For Iowa: Fair weather, southerly winds, becoming variable and slightly cooler. For Eastern Dakota: Local rains, variable winds and cooler.

Democratic Victory in Georgia.

ATLANTA, Ga., Oct. 6.—The state elections passed off quietly without incident. The Democrats had a clean sweep everywhere. Following is the state ticket: Governor, John B. Gordon: secretary of state, Nathan C. Barnett; comptroller, Gen. William A. Wright; treasurer, Robert U. Hardeman; attorney general, Clifford Anderson.

LACONICS BY LIGHTNING.

Paragraphic Chronicles of Interesting News Events Received by Telegraph Last Night.

New York and Baltimore have taken precautions to guard against the introduction of diseased cattle from Chicago.

Mrs. Cleveland and Mrs. Folsom returned to Washington yesterday morning. They arrived about 5:30 o'clock and were met by the president.

The steamship Aneon, which plies betwoen Sitka, Alaska, and Port Townsend, W. T., is now two weeks overdue at Port Townsend. The Goodall Perkins company, of this city, have sent out the steamer Idaho in search, and have also requested the United States government to send out a steamer to look for the missing vessel.

Advices from Apia, Samoa, state that the English, German and American commissioners have begun a conference respecting the rights and claims of their respective governments in the Samoan islands. The conference is said to be progressing smoothly. The sessions are secret. The decisions arrived at will be used as a basis for a future conference at Washington.

The Spanish Liberal and Republican newspapers concur in praising the clemency of the queen regent in commuting the sentences of the condemned insurgents. The report is current that a crisis in the ministry is imminent. The minister of war and minister of marine are said to be opposed to the commutation of the sentences of the revolutionists.

Left-Handed Kindness.

Kentucky State Journal.

"Yes, Johnny; you should be kind to your playmates. Kindness goes a great ways."

"And is that why you think so much of it, mother?"

"Yes."

"Well, then, why don't you think much of me when I git out and go a great ways, instead of runnin' after me every time with yer slipper as soon as I come in the house?"

"None of your impudence, sir."

An Incurable "Skin" Disease.

Lowell Citizen.

Small Boy—Oh, papa! The doctor says Mr. Jones next door has kleptomania. What sort of disease is that?

Papa—That's a kind of a skin disease, sonny.

Small Boy—What's good for it papa?

Papa—Well, folks usually try a change of climate.

Few and Far Between.

Texas Siftings.

An elderly gentleman, on whose head only a few lonesome hairs lingered, entered a drug store and said to the clerk:

"I want to buy a hair brush."

"For your own use?"

"Yes."

"What's the matter with a tooth brush?"

Contradictory Orders.

San Francisco Call.

"Bessie, temper is an awful thing. You ought to get rid of it."

"Why, mamma, only yesterday you told me to keep it."

The Treatment They Prefer.

Pittsburg Chronicle-Telegraph.

"What method of medical treatment would you think the people who jump from the Brooklyn bridge prefer?" asked the snake editor.

"I can't imagine. What is it?" asked the horse editor.

"High-drop-athy."

RAMSEY DEMOCRACY.

The Convention to Name Ramsey County's Next Officials to Come Next Tuesday.

Republican State Central Committee in Secret Conclave Discuss Their Losing Ticket.

Mr. Scheffer Does Not Say Whether He Wants to Be State Senator Until To-Day.

Gossip Heard in Hotels and at Headquarters--Numerous Political Bits.

Democratic County Convention.

The Democratic county committee held a meeting in the council chamber yesterday afternoon at 2 o'clock to arrange preliminaries for the county convention. The apportionment for delegates was fixed at one for every 100 votes or major fraction thereof cast for Cleveland. It was decided to hold the convention in Pfeifer's hall on Tuesday morning of next week at 10 o'clock, and this apportionment gives seats to seventy-five delegates. The primaries will be held Monday evening from 5 to 7 o'clock. The committee decided to to have but one caucus in each of the First, Second and Third wards, instead of four or five as formerly. In these wards the polling places will be, respectively, at Engine House No. 2, the abstract clerk's office and at city hall. In the other wards the polling places will be the same as in the last county call. The list of judges was not completed last epening. The call will be issued to-day.

The present county committee is: First ward, C. S. Cumings, P. T. Kavanaugh; Second, R. T. O'Connor and O. O. Cullen; Third, H. H. Fuller and Louis Fischer; Fourth, Ansel Oppenheim and P. H. Thornton; Fifth, William Hamm and W. H. Cook; Sixth, John C. McCarthy and Joseph Minea; Seventh, E. A. Hendrickson; country, Paul Labore; Ed. Rice, jr., chairman.

Democratic Congressional Committee.

In accordance with the instructions of the Democratic congressional convention, held at Minneapolis on Sept. 29, Hon. E. W. Durant, chairman of the convention, yesterday appointed as a congressional committee for the Fourth congressional district, the following named gentlemen: P. T. Kavanagh, Ramsey county, chairman; E. M. Wilson, Hennepin; John McCarthy, Washington; A. M. Fridley, Anoka; A. G. Perkins, Pine; W. P. Murray, Ramsey; E. A. Umland, Chisago; J. H. Wendahl, Wright.

Judge Wood Objects.

Judge E. H. Wood, of the Sixth ward, said yesterday that he does not regard Mr. Lienau's conduct as proper or in accordance with Democratic usage. The judge is running as a candidate for representative in the legislature, and has so announced himself. Mr. Lienau, he maintains, is also really running for the same position, but at the same time claims that he does not wish for the nomination. Judge Wood thinks that if Mr. Lienau desires or intends to be a candidate for that position, he ought to come out openly, enter the caucus and have the matter settled in that way.

Scandinavian Democrats.

About twenty-five young Scandinavians held a meeting at Lally Bros.' last evening and organized the Central Scandinavian Democratic club. The officers elected were: President, Maj. John Swanson; vice-president, H. C. Rasmusson; secretary, R. K. Daal; treasurer, John Wagenstein. The club appointed a committee to engage a hall, and adjourned until next Monday evening.

WILL STUMP THE STATE.

A Long List of Speakers Who Will Boom the Ring Candidates.

Seven or eight members of the Republican state central committee met behind a locked door yesterday afternoon at 4 o'clock, and after they had been there two hours came out and announced that they had done nothing that the public would be at all interested in knowing. Among those present were ex-Gov. John S. Pillsbury, D. B. Searle, Joel P. Heatwole, D. F. Morgan and Stanford Newel. These gentlemen submitted reports to the gathering of the lay of the land in their respective territories and in other parts of the state as they had heard of them from time to time. It was conceded that in the Fifth district there would be need of especially hard work, and the campaign will be made especially warm in this part of the state.

It was also reported that C. A. Gilman and H. G. Stordock, of this district, whose disaffection, immediately after the nomination of McGill was so pronounced, and whose feelings were hurt with apparently so much reason, had been brought to time, and that they would so far forget their late chastisement at the hands of the ring as to go out and stump the state for the ticket. That they had done this might have been a matter of some surprise to some of the committee who did not understand how it had been brought about, but the information was, nevertheless, received with a feeling of thanksgiving.

Loren Fletcher was about the committee room for a portion of the afternoon and gave the committee a few instructions during the early part of its session. Col. Bobleter was also about. Mr. McGill, who lives in the rooms of the state central committee, and whose brow is already becoming wrinkled with the strain of the campaign, was there all the afternoon, but did not sit in the room where the committee was rehearsing the stories of the campaign. When the committee had ended its session, Joel P. Heatwole, the secretary, said that "everything was all right." The committee conceded Mr. McGill's election, and the only question was what the majority should be. He reported the following as a partial list of those who will speak during the campaign:

William Windom, C. K. Davis, Knute Nelson, O. B. Gould, A. E. Rice, Hans Mattson, H. Stockenstrom, F. A. Husher, R. G. Evans, H. G. Hicks, Judge Fisk, A. H. Reed, F. W. Wilson, Gen. Jennison, N. O. Wemer, J. J. Grier, J. H. Mullen, E. P. Freeman, Thomas Simpson, S. D. Allen, Duluth; C. H. Graves, Duluth; Gordon E. Cole, A. D. Keyes, W. S. Pattee, C. A. Gilman, J. L. Gibbs, M. E. Clapp, J. D. Jones, Eugene G. Hay, A. C. Hickman, F. E. Searle, D. B. Searle, E. E. Corliss, I. G. Hodgson, C. B. Sleeper, Ira O. Mills, S. G. Comstock, H. Steenerson, C. L. Lewis, Andrew Holt, P. J. Gjertsen, Rev. S. G. Smith, J. B. Wakefield, John Lind, George W. Wilson, Col. C. D. Kerr, S. J. R. McMillan, Col. J. H. Davidson, A. C. Dunn, M. H. Dunnell, N. Kingsley, W. N. Severance, W. A. Folend, H. G. Stordock, W. H. Houlten, J. N. Stacy, Senator Goodrich, Rev. E. R. Lathrop, Joseph Bobleter, M. D. L. Collester, Albert Scheffer, Col. Fred Hooker, W. L. Kelly, H. A. Castle, Gov. Austin, Gov. Yale, A. Barto, J. E. Foster, W. W. Hartley, J. D. Ensign.

Will Scheffer Accept.

It has not been decided yet whether or not Hon. Albert Scheffer will accept the nomination for senator from the Twenty-sixth district, tendered him at the Republican county convention on Tuesday. At that time it was stated that he would not. Yesterday Mr. Scheffer stated that he had nothing to say on that point. It is understood that whether Mr. Scheffer will accept or not will depend on political circumstances, and that this will not be settled until the return to the city of Hon. C. K. Davis, and a conference with him. It is likely that this will occur to-day, and by to-night it will be announced whether or not Mr. Scheffer will accept the nomination.

Political Notes.

O. A. Sandstrom, Republican candidate for county auditor, says that he has lived in St. Paul two years or thereabouts, and denies the published statement that he came here last January. Mr. Sandstrom says he proposes to walk through Swede Hollow and other sections of the city and grasp his countrymen by the hand most of the time between now and Nov. 2.

A big meeting will be held in Lauer's hall to-night at which John H. Gieske, John H. Ives and Judge E. St. Julien Cox will make speeches. An Ames club will be organized.

An Ames club was the result of a rousing rally in the Post Siding rink last night.

The New York Mayoralty.

NEW YORK, Oct. 6.—Lists were posted on the stock exchange to-day for pledges to vote for J. Edward Simmons for mayor. In two hours two-thirds of the members had pledged themselves. The aggregate capital represented was nearly $1,000,000,000. Edward C. Fox, who initiated the movement, said Simmons would be the candidate of capital against labor and socialism; that the business men of New York would not allow socialism to rule this city. Similar lists will be posted up in other exchanges. Simmons was president of the stock exchange last year and is the grand master of Masonry in the state. He is a Democrat, but the movement is irrespective of politics.

A Talk With Gov. Hill.

NEW YORK, Oct. 6.—The World this morning prints a long interview with Gov. Hill. During the interview Gov. Hill discussed generally the national administration without entering into personalities.

He felt that no one man was necessary to the success of any party. The party itself was the best guarantee for the carrying out of its principles. The great masses of the party after the election did not desire office; all they had sought to secure was a change of administration in the interests of good government. The governor was asked what he thought would be the principal issue in the coming presidential campaign. He replied: "I think that the question of good government will be the issue. It will be simply the question of whether the Democratic party, having redeemed its pledges for good government, shall be maintained in power."

"Then you do not think the tariff will be the issue?"

"No, I do not. The tariff question is a complicated one. I am more in sympathy with the expression of the Ohio state platform of 1883, upon the subject than I am with the plank in the Chicago platform of 1884."

The governor said, in speaking of the changes which were taking place in the Federal offices of the country, that he believed that by the time the president's term had come to a close the Democrats would be found in a majority of the offices. It was well to be conservative at the start. The Democratic party came into power new to public administration, and it was, without doubt, a wise thing to go more deliberately at first. He spoke pleasantly of the president and his associates.

Minnehaha Republicans.

Special to the Globe.

SIOUX FALLS, Dak., Oct. 6.—The Minnehaha county Republican convention met here this afternoon, and it was the most exciting ever held in this county. The principal contests were for the offices of treasurer, sheriff and district attorney, and it was midnight before a complete ticket was selected. The nominations were as follows: Treasurer, O. S. Swenson; register of deeds, N. E. Phillips; sheriff, Will McFarland; district attorney, A. A. Polk; probate judge, R. C. Hawkins; superintendent of schools, H. J. Whipple; coroner, D. T. S. Roberts; surveyor, D. C. Rice. Fifteen delegates to the Fourth legislative district convention, to be held at Alexandria Oct. 15, were also selected. They were instructed to vote for Hon. Melvin Grigsby, of Sioux Falls, for member of the territorial council.

Republican Ratification.

Special to the Globe.

MONTEVIDEO, Minn., Oct. 6.—A Republican ratification meeting was indulged in this evening by friends of H. E. Heard. Republican nominee for state senator from the Thirty-seventh district.

Colorado Democrats.

DENVER, Oct. 6.—The Democratic state convention adjourned to-day after nominating Hon. Alva Adams for governor, H. B. Gillespie for lieutenant governor, Jerry Mahone for secretary of state, James F. Benedict for treasurer of state, Casimero Barela for auditor, Col. Stirman for attorney general, and Rev. Myron Reid for congress.

A Large Assortment

Of all kinds of fur trimmings. Nos. 208 to 212 East Seventh street. Charles E. Danneberg.

Special Sale

Of woolen gloves at McLain's. A 75 cent glove for 25 cents; a $1 glove for 35 cents, and a $1. glove for 25 50 cents at McLain's, 84 Wabasha street.

$1000

Forfeit if not Havana Filler.

5¢ CLAM CIGAR

A GENTLEMAN'S SMOKE

FOR 5 CENTS.

This Cigar will prove as represented and will be extensively advertised in every town for live dealers who will appreciate its merits and push it accordingly.

SMOKE EL FERNO 10c CIGAR.

Address BANGHART BROS., Solo Agents, 130 Fifth Avenue, - CHICAGO

RETAIL AT

HIPPLER & COLLIER, 199 E. Seventh st.,
S. R. McMASTERS, cor. Seventh & Wabasha sts.
TAYLOR & MYERS, 109 E. Seventh st.
PETER OTTO, 109 E. Third st.
CHAS. F. KNAUFT, 343 & 352 E. Seventh st.
JOHN BODIN, 329 East Seventh st.
GEO. J. MITSCH, cor. Seventh and St. Peter.
E. ZIMMERMANN, 318 Jackson st.
E. ZIMMERMANN & CO., St. Peter & Tenth sts.
THOMAS J. DIBB, 600 Jackson st.
A. P. WILKES, Seven corners.
McMURPHEY & ELLIS, 560 Wabasha street.
COOK & NOBLE, cor. Rice and Iglehart.
J. W. SPRAGUE, cor. University av. & Rice st.
C. A. TROZIYULNY, 466 & 468 Wabasha st.
WAMPLER & MUSSETTER, Wabasha and 4th.
D. C. KISSEL, cor. Ramsey & W. Seventh sts.
J. P. DRIES, 465 St. Peter st.
S. H. REEVES, 500 W. Seventh st.

CURTAINS!

We desire to call attention to our new importation of MADRAS CURTAINS. These goods are entirely new, choice and desirable.

AUERBACH, FINCH & VAN SLYCK.

J. D. POLLOCK & CO.,
Importers and Dealers in
CROCKERY, CHINA AND GLASSWARE,
LAMP GOODS, STONEWARE,
Looking Glasses & Plated Ware.
134 East Third Street.

DR. JOS. LICK----OCULIST!

Treats successfully all kinds of Sore Eyes particularly granulation of the eyelids.

East Seventh St., Corner Cedar

"What is Home Without a Mother?"

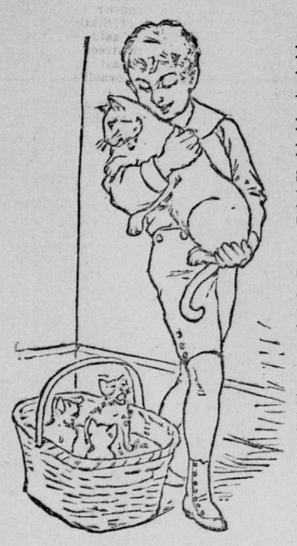

"What is home without a mother?" is one of those time-honored conundrums that have never been satisfactorily answered. In this instance, though, the forsaken expression of the kittens is answer enough. There is hardly any necessity to remind parents that THE BOSTON'S Children's Department is filled with all the latest and nobbiest novelties in Children's Clothing. No matter how old the boy is; no matter whether he needs a suit for school, play or church, there is just what he needs here in our enormous stock, and the beauty of it is that boys' clothing bought here wears well and stands the knocking about. We know exactly what kind of clothing boys want. We were boys ourselves once, and realize that boys' clothing must be serviceable. Not only clothing, but hats and underwear, neckwear and all those numerous little things that boys wear for comfort or for style are here.

We are complete boys' outfitters (except shoes.) It's a great convenience to mothers to be able to fit their boy out from "top to toe" right here under one roof. It saves all the worry of running around, and robs shopping of all its annoyances. Some specially choice novelties in Children's Hats for fall wear.

CHILDREN'S AND BOYS' OUTFITTERS.

Our New Illustrated Catalogue of 56 pages, Fashion Plate and Rules for Self-Measurement, free to any address.

BOSTON

"ONE-PRICE"

Clothing House

Corner Third and Robert Streets,

ST. PAUL.

JOSEPH McKEY & CO.

The Finest Clothing House in the West.

CARPETS,
WALL PAPERS,
WINDOW DRAPERIES
AND
INTERIOR DECORATIONS!

Choice Novelties in these goods at moderate prices. The finest stock and best lighted salesrooms in the Northwest (Sherman Hall.)

ST. PAUL CARPET CO.,
390 Wabasha St.,
EDWARD SCOTT, President.

THERE ARE OVER
1,500

Second-hand PIANOS and ORGANS in St. Paul that should be EXCHANGED for new ones.

Do not put it off until they become worn out and entirely useless. It is an injury to a pupil to practice on a poor instrument. We are offering extraordinary inducements to purchasers in the way of PRICES and EASY TERMS. Write or call upon us for full particulars.

W. J. DYER & BRO.,
148 & 150 East Third Street, ST. PAUL.
408 & 410 Nicollet Avenue, MINNEAPOLIS.

Henry E. Wedelstaedt,

STATIONER.

Engraves Wedding Invitations, Announcements, Visiting Cards, Monograms, Crests, Seals Dies, etc. Stationery stamped and illuminated. Call and see the novelties in Staple and Fancy Stationery. Seaside Libraries.

113 EAST THIRD STREET, ST. PAUL, MINN.

TESTIMONY OF A
MICHIGAN ARCHITECT

SAGINAW, Mich., Aug. 19, 1886—I have used the

Hall's Sheathing Lath

In the construction of private dwellings and public buildings, with very satisfactory results, and cheerfully recommend its use where warmth and solidity of walls is desired. It is also entitled to merit on ceilings where the builder desires to deaden the upper floors, as it forms a floor for the material. Where extra warmth is required, it may be used as an outside sheathing, with grooves inward and plaster between the studding, affording also additional fire protection.

F. W. HOLLISTER, Architect.

E. T. SUMWALT, Lumber Dealer, Gilfillan Block, St. Paul. Agent for the Northwest and Southwest.

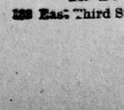

The Peerless Extension Table.

Made only of selected kiln-dried Ash, Oak, Birch or Walnut. Patented slide. Removable Legs. The handsomest and strongest table in the market. Send for descriptive circular to

The St. Anthony Furniture Co.,
ST. ANTHONY PARK, RAMSEY CO., MINNESOTA.

AUGUSTA
FEMALE SEMINARY,
STAUNTON, VA.

Miss Mary J. Baldwin, Prin.,

Opens 1st September, 1886. Closes June, 1887. Unsurpassed location, buildings, grounds, appointments. Full corps teachers; unrivaled advantages in Music, Languages, Elocution, Art, Bookkeeping, Physical Culture. Board, etc., with full English Course $250 per entire session. For full particulars apply to Principal for Catalogue.

CHEAPEST BOOK STORE
IN THE NORTHWEST!
NEW AND OLD BOOKS.

Libraries and Parcels of Books bought. Send for catalogue.

R. F. LEASK & CO.,
[illegible] East Third Street. ST. PAUL.