Daily Globe.

PUBLISHED EVERY DAY IN THE YEAR.

LEWIS BAKER.

ST. PAUL, TUESDAY, APRIL 5, 1887.

ST. PAUL GLOBE SUBSCRIPTION RATES.

DAILY (NOT INCLUDING SUNDAY.)

1 yr. in advance...$8 00 | 3 mos. in advance.$2 00
3 mos., in advance. 4 00 | 6 weeks, in advance. 1 00
One month.....70c.

DAILY AND SUNDAY.

1 yr., in advance .$10 00 | 2 mos., in advance.$2 50
6 mos., in advance 5 00 | 5 weeks, in advance 1 00
One month.....85c.

SUNDAY ALONE.

1 yr., in advance..$2 00 | 3 mos., in advance..50c
6 mos., in advance. 1 00 | 1 mo., in advance....20c

TRI-WEEKLY—(Daily—Monday, Wednesday and Friday.)

1 yr., in advance..$4 00 | 6 mos., in advance.$2 00
3 months, in advance....$1 00.

WEEKLY ST. PAUL GLOBE.

One Year, $1. Six Mo., 65 cts. Three Mo., 35 cts.

Rejected communications cannot be preserved. Address all letters and telegrams to THE GLOBE, St. Paul, Minn.

TO ADVERTISERS.

On Sunday morning, May 1, will be issued from the new GLOBE Building a special edition of this paper. It will be a unique and intensely interesting publication—just such a paper as every Business Man, Manufacturer and Dealer in Real Estate will desire to be handsomely represented in. The space devoted to advertising favors will be necessarily limited; therefore, those desiring to avail themselves of this unusually desirable medium of communication with the public, should indicate that desire to the Publisher at an early day. All contracts must be made directly with this office. The edition will be composed of 50,000 copies, with neat and attractive lithograph covers.

TO-DAY'S WEATHER.

WASHINGTON, April 5, 1 a. m. — Indications: For Michigan and Wisconsin: Fair weather, warmer and winds becoming variable. For Iowa, Minnesota and Eastern Dakota: Warmer, fair weather and winds shifting to southerly.

GENERAL OBSERVATIONS.

ST. PAUL, April 4.—The following observations were made at 8:48 p. m., local time.

Place of Observation.	Bar. Height...	Ther. Exposed..	Ther. Change in 24 hours	State of Weather..
Duluth	30.23	21	*4	Clear
St. Paul	30.25	27	*2	Clear
La Crosse	30.27	29	†3	Clear
Huron	30.22	31	*5	Fair
Moorhead	30.29	24	*15	Clear
St. Vincent	30.26	24	*15	Clear
Bismarck	30.18	32	*10	Clear
Fort Buford	29.91	41	*13	Cloudy
Fort Assinaboine	29.80	50	*12	Fair
Fort Custer	29.88	45	..	Cloudy
Helena	29.81	45	*19	Cloudy
Fort Garry	30.23	18	*10	Clear
Minnedosa	30.10	24	*14	Clear
Medicine Hat	29.64	47	..	Clear
Qu'Appelle	29.94	34	..	Fair

*Lower. †Higher.

THE CHICAGO ELECTION.

This will be a great day in Chicago and the country knows it. That is why everybody stands on tiptoe to-day to watch the progress of the municipal battle in that city and wait with breathless anxiety the result of the fight. The result is going to be bad enough in any event. The contest is between the Republican and the Labor candidate for mayor. The Republican candidate is the representative of a boodle ring and his election will bring the worst element of his party into control of the city government. The Labor candidate is an honest man who does not belong to any of the cliques which are organized for the purpose of public plunder. Under ordinary circumstances NELSON, the Labor candidate, would probably be elected by an overwhelming vote. But the circumstances attending his candidacy are not of an ordinary character. He has been indorsed by the socialists and in consequence he is made the representative of anarchism. His election would mean an indorsement of the Haymarket riot and a vindication of the condemned anarchists. It would mean more than that. If NELSON is elected to-day there will be no security for life or property in Chicago during the next two years. If he is elected, the only possible way to overthrow the socialistic regime which would be established under his administration, would be by violence and bloodshed. In the light of all these facts, the people of Chicago will be compelled to vote for ROCHE, the Republican candidate, as a choice between evils. And yet it is a desperate alternative to be driven to.

But, beyond the local issues involved in to-day's municipal election in Chicago, rises one of still greater importance to the country at large. At this distance from the scene of the conflict we do not realize the gravity of the local questions which are to be settled. The only thing that meets our sight is the red flag of anarchism, which floats above the ranks of one of the opposing forces. We know that if victory perches on that standard, the sun, as it sinks in the west to-night, will go down behind a blood-tinted cloud. The triumph of socialism in Chicago to-day, means trouble for the whole country. It must not be. It cannot be possible that the people of Chicago are so stricken with judicial blindness as to permit it. It is a bitter pill for honest voters to swallow ROCHE, but there is nothing else for them to do if they wish to save the city of Chicago from the horrors of anarchism, and to relieve the entire country from the damage which the red flag threatens.

BLAINE IN THE SOUTHWEST.

Oh, but what a sly old fox JIM BLAINE is. He can waltz all around JOHN SHERMAN and not exert himself either. SHERMAN went down into Georgia and Tennessee and apologized for being a Republican for the purpose of making himself solid with the old time Democrats of that section. He even went so far as to make a pilgrimage to the Hermitage and drop a tear on the grave of ANDREW JACKSON. It was a very nice political dodge on the part of Mr. SHERMAN and nobody was quicker to detect it than his friend Mr. BLAINE, of Maine. Mr. BLAINE is not a man to discard a good point simply because some one else has played the same card. He usually prefers to go one better and that is his method in the present instance. He has been down in Missouri and Arkansas delivering eulogies on THOMAS JEFFERSON. He has a bunch of holly leaves, plucked from the grave of the sage of Monticello, pinned to the lapel of his coat. And when Mr. BLAINE steps out before a Missouri or Arkansas audience wearing these symbols of ancient Democracy there is an oration that would have done honor to TOM BENTON in his palmiest days. Hats go flying into the air, the hills and the valleys reverberate with the echoes of the bellowing multitudes, and the watch fires burn with an intensity that hasn't been known in the lowlands of Democracy for many a long year. Flashily dressed women form in cavalcades to escort the Plumed Knight through the streets of the towns and villages, and taking it altogether there hasn't been such an uproarous time in that section since JEFF DAVIS visited Little Rock in 1861. And it all comes of Mr. BLAINE'S skill in playing on the JEFFERSONIAN harp. The one strong point in THOMAS JEFFERSON'S character which Mr. BLAINE brings out, and upon which he loves to dwell is that the author of the Declaration of Independence was in favor of turning the opposition postmasters out of office. That is popular doctrine down in Missouri and Arkansas, and Mr. BLAINE knows it. It is just what Mr. BLAINE intends to do himself if he ever gets to be president, but he is not saying anything about that now. His purpose in touching up this peculiar tenet of the JEFFERSONIAN creed at this time is to remind the hungry officeseekers of the Southwest that GROVER CLEVELAND hasn't been living up to the JEFFERSONIAN standard in this particular. He wants to stir up a feeling in the Democratic camp, and hopes to accomplish it in this way. He doubtless comes away under the impression that he has succeeded. But it only shows that, artful a politician as he is, Mr. BLAINE really knows nothing of that class of Democrats who get their Democracy from away back. They applaud BLAINE'S sentiment, and throw up their hats and shout themselves hoarse over the skinning that he gives any man who doesn't follow closely in the footsteps of JEFFERSON and JACKSON, but when it comes to voting they vote the Democratic ticket as it is, without regard to what it ought to be. When the contest is again narrowed down to BLAINE and CLEVELAND, it will be the same old result. BLAINE will get the hurrahs and CLEVELAND will get the votes.

A MISTAKEN ASSERTION.

Our generally bright but sometimes erratic contemporary, the Chicago Tribune, remarks sententiously that "St. Paul and Minneapolis which have been working real estate booms all the way from Duluth to Sault Ste. Marie" are getting in a bad way. We beg to remark that our contemporary has displayed ingenuity worthy of a better cause in crowding so much untruth in so few lines. It is true that almost every town between the two points named is enjoying a boom, but when the speculative froth blows off as it has in Duluth for instance it will be found that the boom is not being manipulated from either of the Twin Cities but is the natural outgrowth of the belief that every conservative and careful observer can not help having in the great possibilities of this string of towns to the North and skirting the lake shore. They have everything to warrant the belief that this steady and marked growth is an assured fact and the natural outcome of such a condition of affairs is a healthy and legitimate boom. St. Paul and Minneapolis people are no further responsible except in that many people in each city devining the future that awaits these prosperous towns have by their profitable investment added to the general confidence. And so far from being "in a bad way" because of the boom, the reverse is exactly the case with the Twin Cities. They are benefited by the rapid growth of other cities and towns throughout the Northwest, for all of them must look to these two cities as the base and depot of supplies, while the growth of St. Paul and Minneapolis is so imperatively necessary with the increasing development of the country that is so firmly established upon substantial foundations, that even if it did not aid, there could never be any possibility of the so-called booms in other towns injuring them. There is far greater need for Chicago to fear the loss of her commercial supremacy through the rivalry of the Twin Cities than there is for them to fear any detriment from their prosperous and enterprising neighbors.

OUR more than ever esteemed contemporary, Editor EDWARDS, of the Argus, has been elected mayor of Fargo. The only feature of the matter that we regret is that the gallant major should have run on the Republican instead of the Democratic ticket. He will no doubt make an excellent mayor, and may be relied upon to keep an Argus eye open for all forms of iniquity that should be abolished, the great national game of which he is such a distinguished exponent, of course, excepted.

COL. HENRI WATTERSON has diverted his attention from badgering Mr. CLEVELAND and is now engaged in booming Kentucky as a place of profitable investments. It is to be sincerely hoped that his success in the latter occupation will be greater than his success in the former.

THE immigration boom is setting Dakotaward in earnest. Uncle Sam may no longer have a farm for each comer, but early arrivals can yet easily secure quarter sections at reasonable figures from first holders.

THE New York editors are reaching such a point in their personal animosities that it will soon be necessary to print their journals on fire-proof paper and increase the reserve forces at the different police stations.

MR. HOWELLS' novels are in great request among the Sing Sing convicts. People who are not admirers of Mr. HOWELLS' handiwork will wonder why the convicts want to add to their punishment.

IT SEEMS that in spite of all the reports regarding his health, Mr. MANNING is quite likely to be robust enough one year hence to be a very fair starter in the presidential race.

IT IS now reliably asserted that President CLEVELAND wants a second term. Why not? Mrs. CLEVELAND hasn't yet worn half of the dresses composing her trousseau.

ABOUT the only result of the "steamship sensation" lies in the fact that the Cunard line gets a further advertisement to the effect that it has never lost a passenger.

THE president has decided to take to horseback exercises. As the most efficacious flesh reducer in this line known, we would recommend a bucking broncho.

WALES refuses to join in the queen's jubilee, but the prince named after that province must dance to the music or have his pocket money stopped.

THE national capital is now deserted by all save the police, and yet there does not now seem to be the same necessity for even these occupants.

THE severest blow the SHERMAN boom has yet received is Politician MAHONE'S declaration that he is for the Ohio candidate.

PERHAPS the recent blizzard was caused by the SHERMAN junketing party turning northward in its flight.

SUMMER resort advertisements will soon begin to blossom, and talented liars are now in training.

THIS is the first time Mr. BLAINE has been in the South since his substitute took part in the war.

IT IS frequently the spring opening that proves a pit fall.

STRAY SUNBEAMS.

Citizen MOST, the New York anarchist, who has just been released from Blackwell's island, where he was serving a term for inciting sedition, has issued a menifesto to anarchists, every word of which is dripping with blood. Most citizens would like to see Citizen MOST swung up by the neck.

***

There will have to be a few first-class hangings in this country yet before the red-fanged agitators learn that anarchy is not included in the freedom guaranteed by the American constitution. Putting the leading anarchists behind iron bars to be deified is not the most effective way to lower the red flag.

***

J. H. MCNAUGHTON, the author of the popular songs, "The Blue and Gray," "As We Went Haying," and "The Faded Coat of Blue," has tried his hand at epic verse. The title of his new work is "Onnalinda," and has for its theme the invasion of the Genessee valley in Western New York by the French under DENONNILLE, and the heroic deeds of the Iroquois in defense of their homes.

***

ONNALINDA was the daughter of KAWONUTE, the great chief of the Iroquois, and is likely to be as famous in future song as Minnehaha. Advance sheets of MCNAUGHTON'S romantic poem have been read by TENNYSON, LYTTON, JOHN BRIGHT and other English men of letters, who speak of it in enthusiastic praise, and predict for it as great a measure of success as "Hiawatha" received.

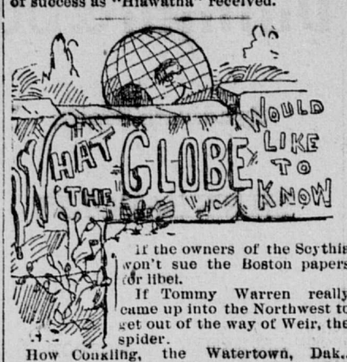

If the owners of the Scythia won't sue the Boston papers for libel.

If Tommy Warren really came up into the Northwest to get out of the way of Weir, the spider.

How Conkling, the Watertown, Dak., editor, can run a newspaper and a summer resort at the same time.

Whether Capt. Bean will sleep at all until May 20, despite the fact that Company D is going to sleep at the armory.

Why the Ashland papers don't publish the real estate transfers.

What Hon. George F. Potter was doing in St. Paul the other day.

What becomes of the members when the legislature adjourns.

If Mark D. Flower wouldn't have accepted the oil inspectorship if he had known the fees would not be reduced, and if he is not jealous of Willis now.

If Auditor Braden and the country newspapers will ever shake hands and be solid again.

If J. N. Wilgus is preparing to water the stock of the West St. Paul ice palace.

If there is a street in St. Paul that needs paving worse than Dakota avenue.

Why Bazil Armstrong goes outside the railing in the office of clerk of courts to smoke cigarettes.

If the authorities really intend to close the saloons on Sunday.

If West St. Paul will get a park this year.

ADDITIONAL NORTHWEST NEWS.

SHOT HIM DEAD.

A Montana Man Slays the Alleged Violator of His Daughter.

Special to the Globe.

MILES CITY, Mont., April 4.—Ben Mason, a rancher, saloon man and storekeeper of the little town of Powderville, sixty miles south of Miles City, came in town to-day and surrendered himself to the officers of the law with the statement that on Sunday morning he had shot and killed one James Clark near Powderville. Mason's story of the killing is, that on his return from a recent trip to Miles City he was informed by his wife that Clark had attempted to outrage their nine-year-old daughter. Clark then escaped to the hills and was there in hiding. On Sunday morning Mason learned that Clark had returned to his ranch across Powder river from Mason's place, and set out with the intention of apprehending Clark and bringing him to Miles. Mason was successful in effecting the arrest of Clark and set out with him in charge, intending to deliver him into the custody of the sheriff. Mason was of course armed, and notified Clark that an attempt at escaping would result in his being shot down. Notwithstanding this warning Clark broke and made a run before they had proceded half a mile on their journey and Mason made good his word and shot him through the head, killing him almost instantly. The coroner and deputy sheriff proceeded to the scene of the tragedy late this evening, and Mason, being the sole witness, was taken back with them. Clark, the dead man, is an old timer, in this country, a man of about 50 years of age and has hitherto born a good reputation. He was a Grand Army man in good standing and acquaintances refuse to accept the tale as related by his slayer. Powderville is nearly two days' ride from Miles City and no information is expected to be received from there earlier than Thursday. It is claimed by some that there is more behind the killed than appears on the surface, and developments are anxiously waited.

Duluth's Land Officers.

Special to the Globe.

DULUTH, Minn., April 4.—Considerable speculation exists here as to the probable successors to Land Officers Marble and Swanstrom, just resigned. It is probable that a strong lobby will be sent to Washington to urge the reinstatement of Marble, who has been highly satisfactory to all parties. The same rule would hold good regarding Swanstrom but that he is a Republican. Thayer, a lawyer, is understood to be making a fight for the place. The reinstatement of Marble would be highly satisfactory to a majority of the people in the district. Additional clerks must be appointed, as it is absolutely impossible to carry on the work of the office without them.

Probably Murdered.

Special to the Globe.

MITCHELL, Dak., April 4.—At the coroner's inquest to-day over the charred remains of Mrs. John Maniece, who was burned to death in her home on the prairie twelve miles south of here, Friday night, as was expected, it was shown that the woman was known to have considerable money in her possession; that the family had trouble with some of the neighbors, and that the woman had said she was afraid for her life. When her husband, who is now in California, but who has not yet been communicated with because his present address is not known, left two months ago he wanted to take his wife with him, but the woman preferred to stay alone and save traveling expenses. Facts which look suspicious are that nothing was seen of the woman the day previous to the fire. The remains were not found in the part of the house occupied as a sleeping room. The lady's watch was found on the table and the indications are that the woman was dressed when the fire occurred.

Of Interest to Montana.

WASHINGTON, April 4.—Commissioner Sparks has instructed Special Agent Downey in Montana that there must be no interference with settlers for taking from public lands wood and timber necessary for their family and settlement uses, but that special agents are expected to devote their time and energies to the prevention of timber depredations upon a large scale by corporations. The secretary of the interior to-day promulgated new rules for the government of the Yellowstone National park. These rules prohibit the injury or removal of the Geyser formations; the allowing of stock to graze in their vicinity; the cutting or injury of growing timber; the unnecessary lighting of fires; the injury or killing of birds or animals; the wanton destruction of fish; the permanent residence of any person in the park; the posting of private notices or the establishment of drinking saloons or bars. The outfits of persons found hunting or in possession of game will be confiscated, and persons making themselves obnoxious to the officer in charge will be ejected from the park.

The Yankton Election.

Special to the Globe.

YANKTON, Dak., April 4.—At the municipal election to-day, James H. Teller, prohibitionist, was elected mayor; C. H. Bates, treasurer; Patrick Boeman, marshal and J. C. Vay, Jacob Branch, A. M. English and James Crowe, aldermen.

Bismarck Trials.

Special to the Globe.

BISMARCK, Dak., April 4.—The jury in the case of Mike Feller, which went out Saturday noon, came in this morning with a verdict of acquittal. It is reported that the jury at first stood 8 to 4 for conviction. The jury in the case of Baker, indicted for killing Olson by poison, has been out since Friday noon, unable to agree. The judge is disposed to hold them until they do agree.

No Booze at Chaska.

Special to the Globe.

CHASKA, April 4.—For the first time in the annals of Chaska all the saloons and business places in town were closed yesterday by order of the village council. Farmers who came to town to do their trading were obliged to return home without getting their supplies, and swore vengeance on the late Republican legislature, which enacted such obnoxious laws. Crowds of people gathered on the street corners and discussed the situation.

Alleged Rape.

Special to the Globe.

FORT DODGE, Ia., April 4.—Columbus Ball, a colored man was arrested at Webster City Saturday for committing a rape in this city on a colored child of 10 years or age. He is now in jail here. An examination will be held here to-morrow morning.

In Self Defense.

Special to the Globe.

CLARION, Ia., April 4.—The jury in the case of the State vs Harris, indicted for the killing of Booken near Belmond last fall, brought in a verdict of acquittal. The jury thought the killing was in self-defense.

His Leg Cut Open.

Special to the Globe.

DULUTH, April 4.—J. H. Emerson, superintendent of roofers on new elevator "I," met with a curious accident this morning. The roofing was partially secured and during a high wind Emerson was directing the men's movements when a heavy gust curled up one of the sheet iron plates, the edge striking the right leg above the knee and cutting it open to the bone.

Judges of Election.

Special to the Globe.

RED WING, April 4.—The following judges of election have been appointed: First ward, Ernest Rehden, Jonas Peterson, Robert Brown; Second ward, George Harlow, W. H. Wright, Fred Seebach; Third ward, P. Gates, S. H. Ward, G. A. Carlson; Fourth ward, W. F. Cross, N. Daniels, F. Joss.

These Are Chosen.

Special to the Globe.

RED WING, April 4.—The city council has chosen F. W. Hoyt and William Robson members of the board of water commissioners for the term of three years to succeed themselves, and John Seastrand member of the local board of health, to succeed W. W. De Kay.

Ready to Start.

Special to the Globe.

DULUTH, Minn., April 4.—At the meeting of the city council this evening the Duluth & Highland Cable Railway company notified the city they were ready to commence work. Their proposed route is not known, but it is generally supposed to mean Lake avenue, from Superior street to the top of the hill and diverging lines.

Fire at Bayfield.

Special to the Globe.

BAYFIELD, Wis., April 4.—The Island View house, of this city, was destroyed by fire about 4:15 this morning. The fire is supposed to have originated in the cooking department. The loss is $5,000; insurance, $1,000. Very little of the contents is saved. Willey & Son, proprietors, intend to rebuild on a larger scale than ever in connection with the annex on the hill.

Correcting Errors in Poll Lists.

Special to the Globe.

RED WING, April 4.—In accordance with the provisions of the new Whiteman election law, the judges of election will be at the usual polling places in the several wards at the different engine houses for the purpose of correcting errors in the poll lists on Tuesday, Wednesday, Thursday and Friday, April 12, 13 and 14, from 9 a. m. to 1 p. m., and from 8 to 10 p. m., and on Tuesday, April 19, from 9 a. m. to 9 p. m.

Delinquent Personal Property.

Special to the Globe.

RED WING, April 4.—The delinquent personal property list, which has just been turned over to the sheriff for collection, is the smallest in many years, containing only 138 names, thirty-eight of which are in Red Wing. The largest amount due from any one is $25, against the estate of Cyrus Jefferson.

The First Packet.

Special to the Globe.

LA CROSSE, Wis., April 4.—The first regular packet of the season, the Sidney, of the Diamond Joe line, arrived from St. Louis this afternoon. She will go north as far as Read's Landing.

An Elevator Burned.

Special to the Globe.

FARGO, Dak., April 4.—The Northern Pacific elevator at Buffalo, this county, burned yesterday. It contained 40,000, bushels of wheat and the building was valued at $10,000. The total loss is $35,000 fully insured. It is not known how the fire caught.

Stricken in the Pulpit.

Special to the Globe.

MASON CITY, Ia., April 4.—Rev. J. R. Knodell, one of the most powerful and eloquent preachers in Iowa, pastor of the Congregational church of this city, at the close of his sermon yesterday from the text "And With His Stripes We Are Healed," was attacked with paralysis of the brain and had to be carried from the church in an unconscious condition.

A Bastardy Case.

Special to the Globe.

ST. PETER, Minn., April 4.—Michael Keltgen, who has been tried for bastardy, was to-day bound over until the next term of the district court. The charge was preferred by Mary Vogel, of Belgrade, who has given birth to an illegitimate child.

A New Bank in Duluth.

Special to the Globe.

DULUTH, Minn., April 4.—A new bank is to be started in the West end of Duluth in a few days with a capital of $100,000.

Carpenters' Strike.

CHICAGO, April 4.—Over 6,000 carpenters went out on a strike this morning. They have decided that nothing shall be done in their line until all the bosses, or at least the great majority of them, have acceded to their demands—eight hours per day and 35 cents per hour. Thus far only ninety employers have expressed a willingness to come to terms with the men, while the 300 other bosses have either positively refused or kept silent.

CINCINNATI, April 4.—Nearly 1,100 carpenters have struck for nine hours and $2.80 a day and eight hours on Saturday. It is said the last demand is the one employers refuse to yield.

A Falling Wall.

CHICAGO, April 4.—One of the walls of a four-story brick building at the corner of Bunker and Halsted street fell in this morning, almost wrecking the structure. The building had not been enclosed and the disaster was caused by the very strong wind which was blowing. Some of the masonry fell outward and almost wrecked a frame adjoining store. No one was seriously injured.

Fire at Windsor.

DETROIT, April 4.—At 9:30 o'clock to-night fire broke out in the barn of the Beeman house, in Windsor, Ont., and destroyed the hotel, two adjacent dwellings and stores, besides outbuildings. Help from Detroit was necessary to subdue the flames. Loss $30,000; insurance about $25,000.

A Schooner Lost.

SANDWICH, Mass., April 4.—An unknown two-masted schooner ran between Nantucket and Hyannis during the storm Saturday and Sunday, only the mast heads being visible from the shore. A boat was sent to her rescue yesterday afternoon, but the vessel's crew were not found and are supposed to have been lost.

THE STILLWATER BUDGET.

The city council meets to-night.

The polls will be open to-day from 9 a. m. to 7 p. m.

The young people of the Presbyterian church will meet this afternoon between 4 and 5 o'clock at the church.

The ballots of those who voted last fall will be accepted if presented to-day, their names all having been transferred to the new list.

Late yesterday afternoon Leonard Clark, late city treasurer, decided to enter the field as an independant candidate for that office. Mr. Clark is a Republican.

The withdrawal of George M. Seymour, Republican candidate for mayor, has been contradicted. Mr. Seymour will stay in the field, at the earnest solicitation of his friends, having reconsidered the withdrawal he had previously sent the papers.

The regular monthly meeting of the prison inspectors occurred yesterday and was attended by Inspectors Norrish and Butts, the successor to Judgy Hicks not having been appointed. The monthly bills were examined and audited and other routine business transacted.

Having been ignored by the managers of the recent city convention, at the solicitation of many friends, both Republican and Democratic, I have decided to announce myself an independent candidate to the office of city treasurer, and to ask the support of the electors of this city at the polls to-day. Leonard Clark.

THE CRIMINAL RECORD.

Wholesale Indictments Found For California Land Frauds.

Billy Kissane is Undoubtedly Rogers the Ranchman.

SAN FRANCISCO, April 4.—The grand jury, which was engaged for nearly two weeks investigating alleged frauds in land by which a large amount of money was obtained from the government, returned forty indictments of conspiracy and perjury Saturday. The first arrest under the indictments were made to-day as follows: John A. Benson, of the firm of Benson & Co., surveying contractors, on indictments of conspiracy to defraud the United States; Reichert, present state surveyor general, on indictment of conspiracy; Duncan McNee, a partner of Benson, on charge conspiracy; M. F. Reilly, subcontractor, on charges of conspiracy and two of perjury; J. R. Glover, two charges of perjury; W. K. Slack, on five charges of conspiracy. Benson, Reichert, McNee and Glover were released on filing bonds of $2,000 on each charge. Additional arrests are to be made.

Billy Kissane.

NEW YORK, April 4.—A dispatch was received to-day from San Francisco by J. H. Hart, William Kissane's lawyer, who is now in the city endeavoring to get quashed the thirty-three-year old indictments against Kissane for forgery, to the effect that the papers showing Mr. Hart to be properly authorized to represent Kissane, and which Recorder Synth insists upon having before he will decide the matter have been forwarded to-day by mail. As they cannot reach here before the end of the week, Mr. Hart will do nothing further in the case until that time. That Kissane's present name is Rogers was confirmed by a talk had with Mr. Hart, who referred to him several times as Mr. Rogers.

A Riotous Prisoner.

NEW YORK, April 4.—The Brooklyn court of sessions to-day was the scene of an exciting episode. The burglar, William Henry, alias Cunningham, was brought up for sentence for the crime upon which he was convicted last week, of attempted burglary at a private residence. Judge Moore told the prisoner he was "one of the most desperate thieves from the West." "No, I am not," replied the prisoner, "and it is an outrage to put that on me." He handed up a letter to prove that he was not the Cunningham from the West. The judge declined to accept the explanation, whereupon the man made an indecent remark. Henry started up to attack the court, and proceeded as far as the iron gate when four court officers caught him. The prisoner made a desperate resistance, cursing and swearing. The melee caused most of the jury to seize their hats and leave the box. The prisoner threatened to get even with the judge and jury. Judge Moore sentenced him to ten years in Sing Sing, five years on the charge of burglary and five for resisting arrest.

Smuggling Horses.

SAN ANTONIO, Tex., April 4.—One of the most gigantic and sensational smuggling cases that ever occurred in Western Texas is being slowly developed. The federal officials refuse to give information on the ground that it would defeat the ends of justice and put the guilty parties on guard. Smuggling has been going on for a long time, and the waters of the lower Rio Grande have been disturbed by horses crossing without the aid of a ferryboat. Several prominent stockmen well known throughout the country are said to be implicated. Fifteen hundred head of horses were seized here last night in transit by Capt. Hudgens, inspector of customs at Laredo, and Col. William Thompson, revenue officer at Brownsville, as contraband. The whole affair will be developed and the names of those engaged made public in a short while.

Corneilson Locked Up.

MT. STERLING, Ky., April 4.—J. J. Corneilson was yesterday arrested and placed in jail to serve out the three years sentence for having horsewhipped Judge Reid, who subsequently committed suicide. Friends of Corneilson went to Gov. Knott on Saturday to try to get a respite until this term of court closed, as Corneilson was attorney in several cases pending. Gov. Knott refused to grant the respite and the arrest was made upon the return of his friends.

An American Eviction.

CHATTANOOGA, Tenn., April 4.—A singular difficulty has arisen here as the result of the real estate boom which has prevailed for three months. Some time since a syndicate purchased a large tract of land almost in the center of the city, called Stone Fort, which, on account of its rocky and uneven condition, has been allowed to become occupied by negro tenants, at least 200 small houses having been put up for their occupancy. These 200 families, since the new purchase, have been notified to vacate this property at once, and they will have to leave. There is not a vacant house in the city that they can get, and Chattanooga is now confronted with the problem of what to do with 200 families who are turned out of house and home.

Most Breaks Loose.

NEW YORK, April 4.—John Most, the ex-convict and apostle of anarchy, was given a reception to-night in Cooper union. It was the largest anarchist meeting ever held in this city, the hall being packed. It is stated that the majority present were not anarchists, but socialists, and that many were there merely out of curiosity. A large squad of police in citizens' clothes was present, but there was no disorder more than is usual in large meetings. Most spoke in English and German, denouncing the legal authorities who convicted and sentenced him and the prison authorities who failed to show him respect. He loudly reasserted his adherence to the principles of anarchy. His remarks were enthusiastically received.

ADDITIONAL MINNEAPOLIS NEWS.

THE COUNTY BOARD

Transacts a Lot of Important City and County Business.

All the county commissioners were present at the meeting of the board yesterday morning, when E. S. Williams and others presented a petition and protest against the constructing of the bridge over Shaver's narrows. The matter was referred to the committee on roads and bridges. A petition, signed by Wyman Elliott and a number of others, asking for the draining of Rice lake was referred to the county attorney, with a request that he report at the next meeting of the board his opinion as to which one of the ditch laws now on the statute books of this state is the most feasible and the best adapted for the work which the board of commissioners may be called upon to do. A petition was received from William McCague and twenty-four others asking for a change in a county road in the territory formerly known as the town of Minneapolis, and a committee was appointed to look into the matter and report at a later meeting.

The report of the overseer of the poor farm showed the receipts during March to have been $785.50, and the disbursements $1,248.02. March 1 there were seventy-one inmates at the poor farm, against seventy-one at the present time. During the month there was one death there. Felix Logelin, town clerk of Minnetrista, notified the board that the voters of the town had declared themselves in favor of granting liquor licenses by a majority of 5. The committee on claims reported bills amounting to $8,316.84, which were ordered allowed. On motion of Commissioner Barlow it was decided that the old records now in the hands of the coroner be turned over to the clerk of the court to be indexed and filed. W. T. Brown, H. Hombledal, Charles Miller and the Falls Maufacturing company were allowed abatements on taxes. The committee on roads and bridges, to whom was referred the Dayton bridge matter, reported that they had found the bridge in a very unsafe condition and the Wright county commissioners unable to do anything toward building a new one. The committee advised the condemning of the present bridge and the posting of notices advertising for bids for building a new one, Hennepin and Wright counties to each stand one-half the expense. The bill of ex-Sheriff Brackett for serving warrants on delinquent personal property taxpayers was referred to the county attorney. The bill amounts to $2,500.

On motion of Commissioner Lennon, James E. Casky was empowered to hunt up the untaxed and omitted personal property on which taxes are payable, and charge a commission of 25 per cent. on all property found. On this question all the commissioners voted aye. On a motion of Commissioner Lennon the question of raising the salaries of the court house came up, and was discussed. It was finally decided to hereafter pay the head janitor $70 per month and the two assistant janitors $55 per month each.

In view of the fact that inside of a week the office of the superintendent of schools at the court house would be merged into the sheriff's office, Supt. Warren was authorized to procure office room somewhere else, the rent not to exceed $25 per month. A communication from the town clerk of Excelsior stating that that town had voted against the granting of liquor licenses was placed on file. The subject of paying the gas bills of Sheriff Swenson was discussed, and on motion of Commissioner Erickson the action of the board, allowing the gas bills for the sheriff's residence for January and February was rescinded. A resolution by Commissioner Barlow to the effect that the committee on public grounds and buildings be instructed to procure a site and take the necessary steps toward building a jail for women detached from the present jail, was laid on the table on motion of Commissioner Erickson. On motion of Commissioner Smith the county surveyor was authorized to make two copies of the original county road plats and hang one in the surveyor's and the other in the auditor's office. The board then adjourned.

THE BOARD OF TRADE.

Navigation and the Thresher Company Considered Yesterday.

At its meeting yesterday morning the board of trade listened to a verbal report from Judge Bassett, of the committee on navigation. The committee had interviewed Maj. Allen at St. Paul, and were informed that the opening of the river between the cities depended on several contingencies. If the state returns to the national government 200,000 acres of land given for the purpose of improving the river in early days, the government will undertake to build a lock and dam at Meeker's Island, and thus solve all difficulties. Should the dam be built, however, the proposed Franklin avenue bridge will be too low, so it would seem best to defer the building of the bridge until the permanent survey is made. The board then considered what could be done in aid of the Fond du Lac harvester works. The committee appointed to solicit stock reported that they had secured all but $25,000. A large share of this amount was subscribed by citizens present, and the committee was authorized to continue its work until 11 o'clock this morning, when an adjourned meeting of the board will be held. It is to be earnestly hoped that this important enterprise can be secured.

BRAND-NEW DOCTORS.

Two of Them Turned Out by the Homeopathic College Last Night.

The Central Baptist church was filled with the friends and patrons of the Homeopathic Medical college last evening to listen to the first commencement exercises of the school. After a fervent prayer by Rev. F. F. Gates, Dr. A. C. Higbee read his report as registrar of the college. The report was an interesting history of the school. The first lecture was delivered on the 4th of last October and the first year closed with twenty students on the roll—a result highly satisfactory to the faculty. The Minnesota college continued and earnest study was urgently recommended to them, and the duties of manhood, no less than the duties of the profession, were shown to be necessary requisites of success.

W. D. Wasburn, president of the board of trustees, being absent, the vice president, Dr. Hatch, presented the diplomas. The graduates were two, C. E. Hovland, of Stillwater, and D. T. Knodolf, of this city. The valedictory is one of three homœopathic schools in the United States wherein the requirements are such as to make it possible for the graduates to appear before the Medical board of this state for examination. It demands of its graduates attendance upon three courses of lectures of six months each. The standard of the school is high, and none but thoroughly prepared students can hope to pass the severe examinations.

Dr. P. H. Hatch, the dean of the faculty, then delivered the address to the class. The new doctors were advised of the dignity and responsibility of their work. Address was read by Rev. Dr. Chase. He thought professional schools should demand of their matriculates a collegiate education or its equivalent. At present the only professional schools that require a liberal education of students beginning their course are the theological seminaries. The medical and law schools accept candidates who have but comparatively little of the higher education. To remedy this evil, professional men should devote a portion of every week to the acquirement of general knowledge, and thus bring his liberal education up to the standard of his professional learning. The state would be doing a good thing in providing an endowment for this school. In closing he advised the graduates to put faith in their profession and in hard work and God's blessing would come.

The musical features of the programme were, without exception, excellent. The soloists were Miss Clara Williams, Miss Lily Hammond and W. B. Heath. A male quartette gave a double number very satisfactorily and the entire programme was full of interest. After the exercises the faculty, board of trustees, students and a few invited guests repaired to the Hotel Ardmore, where a sumptuous banquet was served. Following the feast Dr. Ricker, the toast master, announced the toasts, which were quite as much enjoyed as the good things that preceeded them. Dr. Hatch spoke of the "Relation of the College to the Profession"; Dr. Bausman, "The Teeth and When to Show Them"; Dr. Dennis, "The County Society"; Dr. Cowperthwaite, "Other Colleges"; Dr. Young, "The Preceptor"; Rev. Dr. Hovey, "Pellet and Pulpit"; Dr. Roberts, "The General Practitioner"; Dr. Caine, "State Recognition."

THEY DON'T LIKE IT.

Druggists Get a Taste of Some of the Crank Legislation.

The druggists are very much disturbed over the mayor's proclamation ordering "all stores, saloons, or barrooms where liquor is sold," to be closed to-day in accordance with the provisions of sections 70 of the new election law. Many of them called at police headquarters and wanted to know if they really would be required to close. They were shown the law, which states that the mayor is liable to a fine of $1,000, or sixty days in jail, or both, for failure to enforce it on his part, and then asked if it could be interpeted in any other way than to mean that they should close. All agreed that the mayor was only doing his duty, but some doubted if any one would be prosecuted for violation, others thought the law unconstitutional, and some made the ingenious plea that drug stores do not sell liquor, but simply dispense it. After damning the recent legislature in good, round terms, they generally departed with the remark that they meant to keep open because all the other druggists would do the same. It is likely that but few will close their doors, and some arrests to test the law can be looked for to establish a precedent for other elections.

At a late hour last evening there was a small convention of druggists at one of the stores, and the law was discussed and then discussed with the "dis" dropped. While many claimed to think that Mayor Ames was enforcing the letter, and not the spirit, of the law, they generally acknowledged that they would close, and by so doing avoid all risks in the matter. Said one of the druggists: "I do not think the law really means that the drug stores are to be closed, but then it says so, and for my part I can see no other way for us to do than to close, however displeasing it may be for us to do so."

WILL IT STAY?

Money Will Keep the Pray Plant in the City.

The Pray Manufacturing company is no more, and not even the remains will long remain in Minneapolis unless prompt action is taken by men here to keep the plant in this city. A few days ago the plant was sold to a syndicate of Minneapol