AMONG THE HORSES.

Mr. T. B. Marrett Sends His Stallion Nutwood Mambrino Down to His Stock Farm.

Foals at Lake Elysian Stock Farm by Empire Wilkes, Alexander and His Son, Railroad.

The "King of the Morgans"—The Summer Races—The Midway Sale Withdrawn.

Foals at Sherwood's Farm—Charlie Radcliff Buys Another Good One For the Track.

The executive committee of the Minnesota Association of Trotting and Pacing Horse Breeders met Thursday afternoon at W. L. McGrath's place of business on Third street. The members of the committee present were J. C. Oswald, of Minneapolis; D. S. Hall, Stewart, Minn.; C. P. Gregory, Stillwater; George W. Sherwood, and W. G. Hendrickson, St. Paul. Twelve new members were elected, as follows:

Dr. Richard Price, W. H. Brink, F. A. Seymour and W. S. Monroe, St. Paul; Dr. O. J. Evans, Arthur McMullen and G. E. McMullen, Minneapolis: O. D. Hutchinson and F. C. Avery, of Hutchinson; A. Bailey, Duluth; A. R. Monfort, Litchfield; F. G. Himmelman, Mankato.

Nutwood Mambrino.

T. B. Marrett has sent his stallion, Nutwood Mambrino, down to his farm to do stud service. He is a grand animal. Although only 3 years old, he stands sixteen hands high and weighs 1,080 pounds. He is a magnificent looking fellow and will make his mark. He is by Nutwood, 2:18¾, the sire of Nutbreaker, with a year-old record of 2:29 in the third heat of a public race. Nutwood was also the sire of the following: Felix, 2:18¼; Manon, 2:21; Menlo, 2:21½; Belmont Boy, 2:23¼; Wormwood, 2:25; Dawn, 2:19½, and a number of others within the 2:30 list. Nutwood Mambrino seems to have all the qualities of his sire, together with increased size. He will make a great stock horse. Mr. Marrett will use him mostly on his own mares for the present.

Foals at Lake Elysian.

C. A. De Graff, the proprietor of the Lake Elysian stock farm, was gratified last week by having eight foals dropped on his well known breeding farm. Among them was a filly by the renowned Nutwood and another one by Empire Wilkes. The following is the list: A filly out of Prefix, by Nutwood; out of Sapphire, by Alexander; a horse colt out of Emily A., by Ivica; Sentinel Maid, horse colt by Alexander; a filly out of Drift, by Empire Wilkes; a filly out of Frankie P., by Alexander; a filly out of Lou Loyde, by Railroad. This is a good list for one week. Here are three fillies and a horse colt by Alexander, one filly by the great Nutwood, one by Empire Wilkes, one by Railroad and a horse colt by Ivica. Mr. De Graff, who has just returned from the farm to St. Paul, says that all his stock is looking well and that Empire Wilkes is in excellent condition. Mr. De Graff has a special liking for this stallion for the reason that he looks so much like the old horse. He has about him all the points of a trotter. He is strong at all points, active and intelligent, and in every respect has the appearance of a getter of trotters.

"The King of the Morgans."

Mr. Grattan, who never lets go his hold, still stands by Herod with even more determination than ever. The old horse, it is said, would be taken to-day for a three-year-old colt. He is full of life and playful. The claim is made that he will far surpass in speed this season any other stallion in Southern Minnesota. This is a good deal to say. The horse is now 21 years old. His life has not been a bed of roses, and though he is an animal of a great deal of substance as well as speed, he is reaching that point where most trotters are retired from the track. The owner of Herod, however, is not a man that puts his hand to the plow and then looks back.

The Summer Races.

The GLOBE has been requested to republish the programmes of the summer meetings to be held at the state fair grounds at Hamline June 30, July 1, 2 and 4, and at Stillwater June 21, 22 and 23. The Twin City Driving and Jocky club offers purses aggregating $20,000 with the following programme:

First day, Thursday, 2:40 trot, $800; 2:30 pace, $1,000; 2:29 trot, $1,000.

Second day, Friday, 2:24 trot, $1,500; three-minute stake, $2,000; 2:20 pace, $1,000.

Third day, Saturday, free-for-all pace, $1,500; 2:18 stake, $3,000; 2:30 stake, $2,500.

Fourth day, Monday, 2:21 trot, $1,500; 2:33 trot, $1,000; free-for-all trot, $2,000.

Reserved for specials, $2,000.

AT STILLWATER.

The executive committee of the Stillwater Driving club offers purses aggregating $5,000. The dates are June 21, 22 and 23. The following are the purses:

First day, Tuesday, June 21, 2:40 class, $500; 2:21 class, $700; Sawyer House stake, home horses, $100.

Second day, Wednesday, June 22, 2:30 class, $600; 2:24 class, $600; free-for-all pace, $1,000.

Third day, Thursday, June 23, three minute trot, $500; 2:30 pace, $500; free-for-all trot, $1,000.

The entries close at Stillwater June 13 at midnight, and at St. Paul June 20 at midnight. The rules of the American Trotting association will govern the races of both meetings. Four horses are to enter, and three to start. Horses distancing the field or any part thereof take first money only. The association reserves the right to postpone races or to declare them off on account of bad weather. The 3:00, 2:30 2:18 stakes close May 2.

No Midway Sale.

The annual sale of young trotting stock that has been advertised to take place at Midway on the 8th day of June next has been withdrawn. The cause of this is the lack of young stook to put into the sale. Commodore Kittson, George W. Sherwood and C. A. De Graff are the only persons interested in the project. Mr. Sherwood has sold so much of his stock of youngsters that he had nothing at all to offer, and Mr. De Graff has also sold a great deal of his. A few days ago Commodore Kittson was out to Midway looking over his stock with Mr. Woodmansee, and was so well pleased with the appearance of the youngsters that he told Mr. Woodmansee he did not care about putting them into the sale; that if he was to have his choice he would not sell them, but that as the arrangement was made he would not keep them out. When, therefore, it was found that the other two gentlemen had sold so much of their stock it was mutually agreed that the sale should not take place, and it was accordingly abandoned. This will cause a good deal of disappointment to many who were intending to buy.

The Cosgrove Live Stock Company.

To the Editor of the Globe:

Having to return my pass to the railroad company and being unable to walk from St. Peter to St. Paul in one day, I divided the distance and stopped off at Le Sueur, and was well repaid for my trouble as I had the pleasure of meeting the members of the Cosgrove Live Stock company, whose farm and breeding barns adjoin the city limits. This farm is composed of yound blood, and from my register would say that they are all standard and eligible to go in any class. They are not only thoroughly posted on Herefords (as their records at all fairs show) but are well informed as regards speed lines of the different trotting families. At the head of their trotting stud they have Marshal Ney, by Cuyler, first dam Patchen Maid, a very superior mare by Mambrino Patchen. Cuyler, the sire of Marshal Ney, was bred by Charles Backman, Stony Ford, Orange county, New York. Cuyler is described by H. T. Helm in his book on American roadsters and trotting horses, as not surpassed by any son of Hambletonian for beauty and symmetry. The sire of the dam of Marshal Ney (Mambrino Patchen) was a wonderful getter of trotters, as his progeny will show, and his mares are eagerly sought after by prominent breeders. This firm is to be congratulated upon having at their stud a stallion so richly bred in speed lines, and if his stud book does not fill it will be only because the breeders do not know where he is. His size, style and action commend him to all breeders. Their young stallion by Tyrant, full brother to Phallas, first dam Elsie Girod, by Blue Bull, has grown remarkably the past winter. The brood mares have wintered fairly. Only one of them will be tracked the coming season, i. e., Gipsy, record of 2:32. I understand from them that they would place her in the hands of that popular trainer and driver, John Doud, this summer. She should make a grand mare in the 2:32 class. I also saw other fine drivers here which I made note of, but being foot-sore from using my tie pass, I did not feel like scoring more than one heat, but will give you one in the free-for-all soon. I. D.

Local Horse Notes.

A writer in Wilkes' Spirit, says: While at Midway I took a look at Asteroid, the fine young stallion that will be among the number to be sold by Commodore Kittson at the forthcoming sale. He is as fine a colt as walks the ground, good sized, good color, and a trotter sure. He was sired by Blackwood, Jr., dam Astoria, full sister to Dexter. His disposition is perfection, and I look for some of the prominent Kentucky breeders to secure him at the sale, for no finer choice could be made to head any stud.

Dr. J. H. Bryant has added another fine pacing mare to his long list of highly bred animals, in Maud H, a chestnut foaled in 1881, by Saratoga Star, dam Mollie Harris by Talbot's Abdallah; second dam, Lydia Talbot, by Taylor's Messenger. She has a very even gait, is speedy and a perfect picture.

George P. Smith, the popular horse trainer and driver, of Hastings, sold to S. Dawson one of the handsomest carriage teams ever seen in this city. The price is said to be $1,000. Mr. Smith contemplates bringing some more good single and double driving teams to this city.

T. B. Marrett will send his mare Annie West, by Allie West, to the fair ground to-day, to be handled by John Doud. The first dam of Annie West was by Conductor, son of Hambletonian 10, second dam by second Denmark and the dam of Leuwinski, 2:25¼.

George W. Sherwood had two foals dropped on his farm last week, by Woodford Mambrino. One was a horse colt, dropped by Margin by Gov. Sprague. The other was a filly, out of Hermione by Hospodar, second dam by Hambletonian.

John Doud has just added to his string of trotters two very fine ones from Dakota, and a rare good one from Mr. Steele, of Dakota. This is a four-year-old by Blackwood, first dam by Administrator.

Charles Radcliff has bought of F. J. Riley a yearling colt by Masterlode, Jr., dam Brutus Clay, and has sold to F. A. Seymour a bay mare, 4 years old, by Brutus Clay, second dam by Jockey.

T. B. Marrett's splendid mare, Lady Eleanor, lost her foal on the 28th ult., by Woodford Wilkes, while his mare Countess, by Hamlet, dropped a chestnut filly by Revenue.

Mr. Monroe will place his b. g. Capt. J. D. Wood, by Bashaw Mambrino, first dam Ket by Alexander's Edwin Forrest, in Doud's hands this week.

V. Simpson, of Winona, has two good ones in Mr. Doud's hands. Particularly the b. g. by Hero of Thorndale.

Mr. Marrett has shipped the b. m. Captolia to Knapsack McCarty, and she will go in his string of trotters.

Ehie Allen has purchased a large, handsome pacer for a roadster.

George H. Morgan, of the Chicago Horseman, is in St. Paul.

Miscellaneous.

Epaulette has been losing his eyesight for the last three months, and he is now almost totally blind. Robert Steel, his owner, has consulted proper medical authority, and cannot account for the affliction, except through probable hard usage before he passed into his hands, although this does not incapacitate him from doing stud duty. Mr. Steel has traced his ancestry back as far as possible, and cannot find one of them on either side so afflicted, and consequently it should not make any difference in his get, and it certainly has not made any difference so far in his engagements for the coming season, and when we come to analyze the fact we find that the great Lexington was blind, and yet his produce, with very few exceptions, had as good eyesight as any class of horses foaled.

Of all the sires of 2:30 trotters, forty-five only have those with records better than 2:18. Thirty-eight of this number have one better than 2:18 trotter each. Seven have two or more, as follows: George Wilkes, Harry Wilkes, 2:13½; Guy Wilkes, 2:15¼; Wilson, 2:16¼; So So, 2:17¼. Dictator, Jay Eye See, 2:10; Phallas, 2:13¾; Director, 2:17. Electioneer, Manzanita, 2:16; Anteo, 2:16½; Adair, 2:17¼. Blue Bell, Zoe B, 2:17½; Bessie, 2:17½. Almont, Piedmont, 2:17¼; Fann; Witherspoon, 2:16¼. Volunteer, Gloster, 2:17; St. Julien, 2:11¼. Louis Napoleon, Charles Hilton, 2:17½; Jerome Eddy, 2:16½.

Knap McCarthy will send several of his string home from Terre Haute. He will train Astral, 2:22½, a big brown mare by August Belmont, out of Lady Patchen, that can step it off better than 2:20 four or five times. Knap's horses were never doing better, and he is more than pleased with the mare Silverone, by Alcyone.

Adelaide, 2:19¾, dropped, April 21, at Lexington, a chestnut filly by Nutwood, 2:18¾. The foal was carried one year and six days. The mare will now be bred to Robert McGregor, 2:17½, sire of Bonnie McGregor, 2:16.

Oliver K. will leave California May 8, and will remain at Chicago until July. His first race will probably be with Harry Wilkes in the $5,000 special at Detroit.

It is reported that Harry Wilkes will trot against time at Belmont park some time this month.

Bair is handling Johnston, the great pacer, with a view of lowering his record of 2:06¼.

It is proposed to trot Arab against Majolica for $1,500 a side and gate money.

There's Many a Slip.

Hard to discourage—The banana peel; the public has always sat down on it.—Detroit Free Press.

No man is so cool and phlegmatic but that he can be upset by a banana peel.—Boston Budget.

A lady in California is raising bananas; they raise the mischief with pedestrians in this section. The bananas, not the ladies.—Boston Globe.

It isn't always safe to judge things by their outward appearance. No, indeed; a man often gets slipped up on a banana peel.—Yonkers Statesman.

LOCAL MENTION.

Notice-

After May 1 Schultz' millinery store, 83 East Third street, will close at 6:30 p. m.

DIED.

ROBERT—In St. Paul, Minn., May 1, 1887, Leonidas A. Robert, aged 57 years. Notice of funeral will be given hereafter.

ROYAL

BAKING

POWDER

Absolutely Pure.

This powder never varies. A marvel of purity, strength and wholesomeness. More economical than the ordinary kinds, and cannot be sold in competition with the multitude of low test, short weight alum or phosphate powders. Sold only in cans. ROYAL BAKING POWDER CO., 106 Wall street, New York.

BIG G

Cures in 1 TO 5 DAYS. Guaranteed not to cause Stricture. Mf'd only by the Evans Chemical Co. Cincinnati, Ohio.

G has taken the lead in the sales of that class of remedies, and has given almost universal satisfaction. MURPHY BROS., Paris, Tex. G has won the favor of the public and now ranks among the leading Medicines of the oildom. A. L. SMITH, Bradford, Pa. Sold by Druggists. Price $1.00.

This Highly-bred Stallion Will be allowed to serve a limited number of Mares.

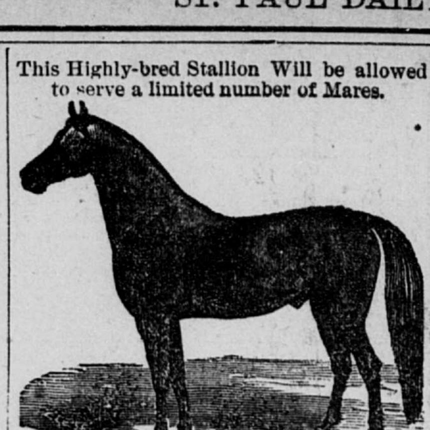

STRATFORD!

Standard No. 2980.

Bay, 15 hands 2 in. high; sired by Strathmore, the sire of Santa Claus, 2:17¼; Tucker, 2:19¼; Secret 2:20¼; Strath Blane, 2:25¼; and 16 in the 2:30 list; 1st dam by Woodford Mambrino, 2:21½; 2d dam Winnie, by Alexander's Abdallah; 3d dam by Cœur de Lion.

Strathford is 4 years old and has showed 2:40 over the Cleveland track.

TERMS—$50 season. Money due at time of first service. For further information see Richard Price, V. S., 167 West Fourth street, or Matt Balfour's Training, Boarding and Sale stable, 488 Selby avenue, where he can be seen. The season to close July 10, 1887.

STALLIONS IN SERVICE

AT MIDWAY PARK

FOR THE SEASON OF 1887.

Bay horse, Revenue, record 2:22¾, registered 1976, sired by Smuggler; dam May Morning, by Daniel Lambert.

Black horse, Blackwood, Jr., record 2:22½, registered 380; sired by Blackwood; dam, Belle Sheridan, by Blood's Black Hawk.

TERMS — Revenue, $50 for the season. Blackwood, Jr., $35 the season. Payable at time of service. Mares not proving in foal can be returned free of charge in 1888, provided the stallion used is alive and unsold. Mares from a distance kept at reasonable rates. Great care will be taken to prevent loss or accident, but I will not be accountable for any that may occur.

In speed lines and individual merit these stallions are in the front rank.

N. W. KITTSON.

For information address D. W. Woodmansee, Manager, St. Paul Minn.

OAK LAWN FARM

STALLIONS FOR THE SEASON OF 1887!

LORD NELSON—3 years old, record 2:26¼, by Wellington (2716) 2:38¼, sire of two in 2:30 list; dam Miss McCloud by the Holbert colt (pacer), by Hambletonian (10).

MEMORY (1366)—by Mambrino Gift, 2:20, sire of six in 2:30 list; dam Zephyr, by Swigert, the sire of 14 in 2:30 list; second dam Kitty, by Richards' Bellfounder (63); third dam by Hungerford's Blucher.

Clydesdale Stallion SIR WILLIAM WALLACE, Jr., by imported Sir William Wallace; dam by imported Rob Roy; second dam by Prince William.

TERMS: Lord Nelson, $50; Memory, $30; Sir William Wallace, $15.

Mares bred by the season have the usual privilege of return. Mares kept at owners, risk on grass at one dollar per week, or in barn at ten dollars per month.

FOR SALE—Standard bred colts by Memory (1366); some fine drivers, gentle, good size, fine style and have speed; sired by Baymont (1028), Walter Farris and Janesville Hambletonian. Also, a young sound draft horse, weight about 1,600 pounds. Send for catalogue. Telephone connection with farm. Stock can be brought into the city at any time for inspection.

SHERWOOD & KNIGHT, Props.,
Office: 401 Drake Block, St. Paul, Minn.
mch14-4m-mon

BAYMONT JR.—Standard 1773; bay stallion, 16 hands, weight about 1,050. Pedigree, by Baymont (1027), by Alden Goldsmith (7337), sire of Lillie Dale, 2:25¼; Jane R, 2:26¼, and Nestor (own brother to Baymont), public trial 2:22, by Volunteer (55), sire of St. Julian, 2:11½, and twenty-six others in the 2:30 list, by Hambletonian (10). First dam Adeline, by Swigert (650), sire of Moody, 2:18¼; Calumet, 2:24¼; Winnie Wick, 2:24½; George K. 2:25¼, and twelve others in the 2:30 list. Second dam by Stephen, Kenney's son of Old St. Lawrence, Swigert by Alexander's Norman, sire of Lulu, 2:15; May Queen, 2:20, and Blackwood, sire of Blackwood Jr., 2:22¼. Baymont Jr. is own brother to Daisy D, who trotted a trial last year in her five-year-old form in 2:27, also to Exit, the winner of the Minnesota Breeders' stakes for two-year-olds in 1885, and the three-year-old stakes in 1886. Has never been handled for speed, but has shown me better than a .30 gait. Skinkle, 1774 standard, bay stallion, 15 hands, weight about 1,000 pounds. Pedigree, by Skinkle's Hambletonian (664), by Gage's Logan (127), by Hambletonian (10), first dam, Kitty Clyde by Tom Rolf (son of old pacing Pocahontas, 2:17¼ to wagon) and sire of Lady Rolfe 2:22; Pocahontas Boy, (1790) sire of Buffalo Girl, 2:12½, Raven Boy, 2:18½; Princess, 2:19¼; Gurgle, 2:20 (trial 2:15¼) and nine others in the 2:20 list. Second dam by Gifford Morgan, etc. This stallion without a moments preparation trotted a fourth heat in 2:47 and has trotted quarters at a 2:28 gait and a half in 1:15. Dunsmore, pacer, bay stallion, 15 hands, weight about 1,000 pounds; sired by Joe Johnson son of Flaxtail, the pacer, who is the grandsire of the fastest two-year-old stallion in the world, viz: Shamrock 2:25, and Pride, yearling, record 2:44½, and many others; first dam, Dolly Dutton, 2:19¼ pacing; breeding untraced; will make the season at 980 Greenwood avenue, East St. Paul, near Post Siding; season to end July 1. Baymont Jr., at $20 the season; mares with authentic records of :30 or better, served free; Skinkle at $25; Dunsmore at $15. The usual return privilege in 1888 to mares not proving with foal. Accidents at owners' risk. H. R. Gardner.

STANDARD

Bred Trotting Stock!

I am breaking up my Lake Como Breeding farm, am therefore offering at private sale all my standard bred Trotting Stock,

Stallions, Brood Mares, Colts and Fillies.

The predominating blood of the stock is that of Hambletonian, 10; Mambrino Chief, 11; Pilot, Jr., 12; Bashaw, 50, and Morgan.

Send for catalogue.

I have also a number of Short Horn cows which I will sell as low as ordinary bred cattle can be bought.

W. L McGRATH.

St. Paul, Minn.

LORD NELSON.

$50 For the Season.

AT OAK LAWN FARM.

Telephone connection with St. Paul and Minneapolis. For particulars inquire of

SHERWOOD & KNIGHT, St. Paul,

Hr O. G. FINKLE, Moorhead.

Donaldson, Ogden & Co.

REMOVED!

From No. 50 East Third St., to

397, 399, 401 Sibley St.

OLDEST AND

Largest Crockery House in the Northwest.

THE UNDERSIGNED WILL RECEIVE SEALED BIDS FOR

$5,000 First Bonds,

To be issued in denomination of $500, drawing 7 per cent. semi-annual interest. Bonds issued by the City of Salem, McCook county, Territory of Dakota, for the purpose of sinking an artesian well.

Reserving the right to reject any and all bids. Bids not received after May 4, 1887.

J. C. GAPP, City Clerk.

Salem, Dakota, April 18, 1887.

AMUSEMENTS.

GRAND OPERA HOUSE.

SOCIETY EVENT OF THIS SEASON.

To-night at 8, To-night.

Messrs. Henry E. Abbey and Maurice Grau very respectfully announce the first appearance in St. Paul of Mme.

SARAH BERNHARDT,

Supported by a full dramatic company, who will appear in the following repertoire:

Monday, May 2—FEDORA.
Tuesday, May 3—CAMILLE.

Reserved seats, $1, $2, $2.50 and $3; standing room, parquette and balcony, $1.50; gallery admission, 50 cents.

Secure seats early To-day.

GRAND OPERA HOUSE.

L. N. SCOTT .... Manager

One night only,

Wednesday Eve., May 4,

ADOLPH GRETHEN'S,

New and Original Indian opera,

THE MANITOU

Indian Music and Dances.

Prices: 25c, 50c, 75c and $1.

Sale of seats opens Tuesday morning.

GRAND OPERA HOUSE

L. N. SCOTT, Manager.

Three nights and Saturday Matinee, commencing Thursday, May 5, Gustave Frohman's Tragic Star,

MARY MAMILTON,

—AS—

MAY BLOSSOM

THE MAID OF HAMPTON,

Supported by W. H. Crompton, in his original part of Uncle Bartlett, and her strong Dramatic Company, in THE BEAUTIFUL COMEDY-DRAMA, Which ran six months at the MADISON SQUARE THEATER.

Sale of seats opens Tuesday.

TO-MORROW NIGHT

EXPOSITION BUILDING.

First of the Public Course of

THE RAGAN LECTURES.

Tuesday, May 3, "The Rhine and Switzerland." Thursday, May 5, "Here and There in London." Monday, May 9, "Ramblings in Rome." Thursday, May 12. "Picturesque Ireland." Course ticket, reserved, for the four evenings, $1.50; reserved seat each evening, 50c. Reserved seats now on sale at the jewelry store of Messrs. Myers & Carpenter, Bridge Square.

THE BATTLE OF GETTYSBURG!

The Original and Only Successful

WAR PANORAMA.

STARTLING! REALISTIC! AND

Accurate in Its Scenic Effects.

OPEN DAY AND EVENING.

COR. SIXTH & ST. PETER STS., ST. PAUL.

W. L. DOUGLAS

$3 SHOE.

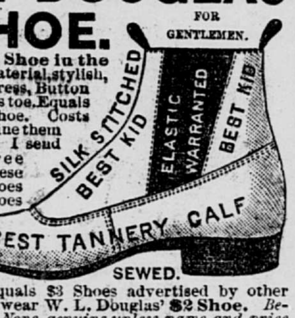

The best $3 Shoe in the world. Best material, stylish, perfect fit; Congress, Button or Lace; all styles toe. Equals any $5 or $6 Shoe. Costs nothing to examine them at your dealer's. I send information free how to obtain these celebrated $3 Shoes if your dealer does not keep them. W. L. DOUGLAS' $2.50 Shoe equals $3 Shoes advertised by other firms. Boys all wear W. L. Douglas' $2 Shoe. *Beware of fraud. None genuine unless name and price are stamped on bottom of each Shoe.*

W. L. DOUGLAS, Brockton, Mass.

Cincinnati Shoe Company, 173 East Seventh St.

Rochette & Sons, 211 West Seventh St.

P. J. Broderick, Corner Western and Selby Aves.

Funk & Knauft, 271 East Seventh St.

OSBORNE'S

IMPROVED BOILER,

For House Heating is unequaled for Economy, Efficiency and Durability for Private Residences, Churches and School Houses. Write to

E. F. OSBORNE,

Corner Fifth and Rosabel streets, ST. PAUL, MINN.

MILL OWNERS

You can obtain perfectly tight valves and Brass and Iron Fittings direct from the only manufacturers of such goods in the Northwest. Samples furnished for trial.

STEAM FITTERS', MILL AND ENGINEERS' SUPPLIES, BRASS and IRON CASTINGS.

Holland & Thompson Mfg. Co.

Office—317 Minnesota Street.
Factory—South Park, St. Paul, Minn.

ST. PAUL

Foundry Company

MANUFACTURERS OF

ARCHITECTURAL IRON WORK.

Founders, Machinists, Blacksmiths and Pattern-makers. Send for cuts of columns. Works on St. P., M. & M. R. R., near Como avenue. Office 118 E. Fourth street, St. Paul, O. M. POWER, Secretary and Treasurer.

NOYES BROS. & CUTLER,

IMPORTERS AND

Wholesale Druggists,

68 and 70 Sibley street, corner Fifth,
ST. PAUL, - - - - - MINN

FAIRBANKS, MORSE & CO.,

371 and 373 Sibley Street.

FAIRBANKS SCALES AND ECLIPSE WINDMILL

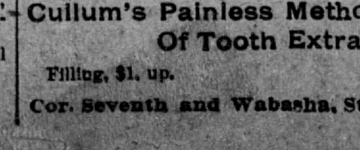

BEST TEETH $8.00

Cullum's Painless Method Of Tooth Extraction

Filling, $1. up.

Cor. Seventh and Wabasha, St. Paul.

IN MIND

RANSOM & HORTON,

Have by long odds the tastiest selection of

STIFF HATS —AND— NECKWEAR.

(See their windows).

SHIRTS to Order, 6 for $10.50.

DO YOU REQUIRE A

HOT AIR FURNACE,

RANGE, STOVE,

Or anything pertaining to them, or

PLUMBING?

In each department we employ the best mechanics and guarantee all work done by us.

PRENDERGAST BROS.,

62 East Third Street.

Established in St. Paul, 1855.

It will be to the advantage of persons intending to build to examine the merits of TERRA COTTA LUMBER, before contracting for other material.

EDMUND RICE, President.
H. A. BOARDMAN, Gen. Manager

Office, 363 Jackson St., St. Paul.

Minneapolis Agents, C. S. LEEDS & Co., 213 Hennepin Avenue.

John Dowlan & Sons,

DEALERS IN

COAL and WOOD,

Corner Fifth and Wabasha Streets,

St, Paul, Minn.

FOR SALE!

Lots 8 to 15, inclusive, Block 10, Hersey & Wolsey's addition, Hamline, $5,175.

Lot 53, block 4, (14 lots) Rosedale Park addition, $7,225.

Two acres, 11 lots, Morton's Second addition, $3,125.

Sumwalt & Davidge,

REAL ESTATE AND LOANS,

No. 13 Gilfillan Block.

MONEY TO LOAN ON MORTGAGE.

$2,500 on Residence Property at 7 per cent.

$1,500 to loan in West St. Paul.

$4,000 to loan on Dayton's Bluff property.

Lowest Rates and Smallest Cost.

WM. N. VIGUERS,

S. E. Cor. Fourth and Robert Sts.

NOTICE.

We have 60 feet fronting on Concord st., by over 200 feet deep to a 30 foot street, with two good houses for sale, for $7,500. Terms: $3,600 cash; balance to suit purchaser. This offer good for one week.

OLIVIER & FARWELL.
No. 18 East Fourth Street, St. Paul, Minn.

NOTICE

Is hereby given that the annual meeting of the stockholders of the St. Paul Trust Company will be held on Wednesday, the 4th day of May, A. D. 1887, at 10 o'clock in the forenoon, at the office of the Company, No. 155 East Fourth street, in the city of St. Paul.

S. B. McCONNELL, Secretary.

W. F. FIFIELD. MILLARD FIFIELD

W. F. FIFIELD & CO.,

Wholesale and Retal Lumber.

Office Room 1, Schoch's building, corner East Seventh and Broadway, St. Paul. Yard on Fauquier, between Arcade and Mendota.

J. D. POLLOCK & CO.,

Importers and Dealers in

CROCKERY, CHINA AND GLASSWARE

LAMP GOODS, STONEWARE,

Looking Glasses & Plated Ware

134 East Third Street.

ALLEN'S IRON TONIC BITTERS

The most Elegant Blood Purifier, Liver Invigorator, Tonic and Appetizer ever known. The first Bitters containing Iron ever advertised in America. Unprincipled persons are imitating the name; look out for frauds. See that the following signature is on every bottle and take none other: J. P. Allen ST. PAUL, MINN. Druggist & Chemist.

WEAK MEN! Debilitated thro' indiscretions or Excesses, WE GUARANTEE TO CURE by this NEW IMPROVED Electric Belt & Suspensory, or REFUND MONEY. Made for this specific purpose, CURE OF GENERATIVE WEAKNESS, giving continuous, mild, soothing currents of Electricity directly through all weak parts, restoring them to health and Vigorous Strength. Electric Current felt instantly or we forfeit $5,000 in cash. Greatest Improvements over all other belts. Worst cases permanently cured in three months. Sealed pamphlet 4c. stamp The Sanden Electric Co. 169 LaSalle st., Chicago.

Patent Law—Jas. F. Williamson,

Room 15, Collom Block, Minneapolis. Solicitor of patents, counsellor in patent cases Two Years an Examiner in U. S. Patent Office.

JOHN ROGERS, Jr., & BRO.,

GENERAL INSURANCE AGENTS,

NO 169 EAST THIRD STREET, ST. PAUL, MINN.

U. S. BRANCH.

BRITISH AMERICA

Assurance Company!

PRINCIPAL OFFICE, TORONTO, CANADA.

John Morrison .... Manager
G. E. Robins .... Secretary
Attorney to accept service in Minnesota, John Rogers, Jr., St. Paul.

I. ASSETS.	
Market value of bonds and stocks	$717,243 75
Cash on hand and in bank	55,194 14
Premiums in course of collection	36,332 44
Total admitted assets	$808,770 33
II. LIABILITIES.	
Reserve for reinsurance	$362,739 94
Unpaid losses	57,632 44
Total liabilities	$420,372 38
Net surplus	$388,397 95
III. INCOME IN 1886.	
From premiums received	$615,011 31
From interest and dividends	26,842 78
Total income	$641,854 09
IV. EXPENDITURES IN 1886.	
Losses paid	$428,376 43
Commissions and brokerage	118,713 96
Salaries of officers and employes	19,265 26
Taxes	15,985 72
All other expenditures	45,564 45
Total expenditures	$627,905 82
V. MISCELLANEOUS.	
Total risks in force Dec. 31, 1886	$54,851,981 00
BUSINESS IN MINNESOTA IN 1886—FIRE.	
Risks written	$1,000,339 00
Premiums received	18,892 29
Losses paid—Fire	18,295 85
Losses incurred—Fire	15,268 46

STATE OF MINNESOTA, DEPARTMENT OF INSURANCE, ST. PAUL, March 1, 1887.

I, the undersigned, Insurance Commissioner of the State of Minnesota, do hereby certify that the British America Assurance company above named has complied with the laws of this state relating to insurance, and is now fully empowered through its authorized agents to transact its appropriate business of fire insurance in this state for the year ending Jan. 31, 1888.

CHARLES SHANDREW,
Insurance Commissioner.

SECURITY

INSURANCE COMPANY.

PRINCIPAL OFFICE, New Haven, Ct.

Charles S. Lute .... President
Herbert Mason .... Secretary

Cash Capital, $200,000.

I. ASSETS.	
Value of real estate owned	$ 974 26
Loans secured by mortgages on real estate	110,219 06
Market value of bonds and stocks	299,053 50
Loans secured by bonds and stocks as collateral	22,500 00
Cash on hand and in bank	38,346 31
Premiums in course of collection	36,072 27
All other assets	1,682 97
Total admitted assets	$508,848 37
II. LIABILITIES.	
Capital stock paid up	$200,000 00
Reserve for reinsurance	173,833 58
Unpaid losses	28,648 99
Other liabilities	5,650 26
Total liabilities, including capital	$408,132 83
Net surplus	$100,715 54
III. INCOME IN 1886.	
From premiums received	$307,134 08
From interest and dividends	2,235 17
From rents and all other sources	19,437 07
Total income	$328,806 32
IV. EXPENDITURES IN 1886.	
Losses paid	$289,486 90
Dividends	16,000 00
Commissions and brokerage	55,529 89
Salaries of officers and employes	25,663 61
Taxes	2,506 77
Total expenditures	$389,187 17
V. MISCELLANEOUS.	
Total risks in force Dec. 31, 1886	$23,674,440 00
BUSINESS IN MINNESOTA IN 1886—FIRE.	
Risks written	$731,682 00
Premiums received	9,807 91
Losses paid—Fire	3,789 68
Losses incurred—Fire	6,286 35

STATE OF MINNESOTA, DEPARTMENT OF INSURANCE, ST. PAUL, March 1, 1887.

I, the undersigned, Insurance Commissioner of the State of Minnesota, do hereby certify that the Security Insurance company, above named, has complied with the laws of this State relating to insurance, and is now fully empowered through its authorized agents to transact its appropriate business of fire insurance in this state for the year ending Jan. 31, 1888.

CHARLES SHANDREW,
Insurance Commissioner.

LAWN TENNIS SHOES.

SPRING STOCK JUST OPENED!

Also the largest assortment of fine Shoes ever shown in the city. Ask for our Ladies' fine Kid $3.35 Button. Men's Custom-made Seamless Shoes, $3.50. Bargains in every department this week.

85 TO 89 EAST THIRD STREET, ST. PAUL, MINN.

SCHLIEK & CO.

WE'VE GOT 'EM.

OBSERVE THE FIGURES.

10 acres Kerwin's Out Lots (in city limits) $750 per acre.

5 acres Howard's Garden Lots, north of city, with house and other improvements, $400 per acre.

5 acres Sabin's Garden Lots, near Phalen Junction and Wisconsin Central railroad, on White Bear road; good house and barn; $625 per acre.

30 acres one-half mile north of city limits, west of Lake Phalen; a beautiful tract; $625 per acre.

Acres on Wisconsin Central railroad.

Acres north and east of city.

Lots, Blocks and Houses in all parts of St. Paul.

FULTON, FERRIS & TYRER,

318 Jackson Street. 318

R. A. LANPHER & CO.,

LEADING

HATTERS

MEN'S FURNISHERS AND SHIRT MAKERS.

Sole Agents for Dunlap Hats.

153 EAST THIRD, FOUR DOORS ABOVE MERCHANTS HOTEL.

CORLIES, CHAPMAN & DRAKE, INCORPORATED

Have in Store a Large Stock of

Office Desks and Wood Mantels;

Manufacturers of

Bank and Office Fixtures,

HARD WOOD FINISH AND INTERIOR SASH, DOORS AND BLINDS.

Store Eighth and Jackson Streets.

Central Factory Seven Corners, St. Paul

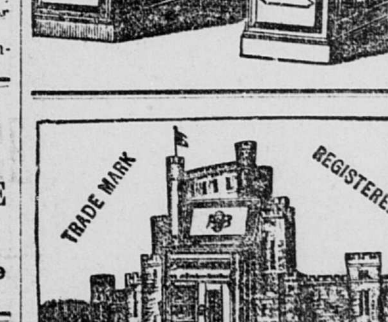

The Ice Palace Refrigerator

Manufactured at the St. Paul Box Factory and Planing Mill, also Fisher's Grocery and Butcher Boxes and Cold Storage Houses, Counter, Store, Office and Drug Fixtures, Custom Planing, Moulding, Turning, Scroll and Resawing, Wainscotting, Casings and Hardwood Flooring. Railroad track privileges.

BLODGETT & OSGOOD,

Cor. E. Fourth and Locust

OUR FACILITIES FOR DOING A FIRST-CLASS

INSTALLMENT

BUSINESS are largely increased in our new store, 339 and 341 East Seventh street. We have added Hat Trees, Bookcases, Sideboards and Desks to our old lines of general House Furnishing Goods, and invite a visit from all.

SMITH & FARWELL.

Henry E. Wedelstaedt,

STATIONER,

Engraver. Wedding Invitations, Announcements, Visiting Cards, Monograms, Crests, Seals, Dies, etc. Stationery Stamped and Illuminated. Call and see the novelties in Staple and Fine Stationery. Seaside Libraries.

113 EAST THIRD STREET, ST. PAUL, MINN.