SAINTLY CITY DOINGS.

A Pair Said to Be Chaska and Cora Sheltered at the Ryan.

Six Feet of Indian and a White Woman Not at All Pretty.

Rumors of a Combine Between Merriam and Scheffer.

Gripmen Quit Work--Doctor Munhall's Plain Talk To Men.

CHASKA AND CORA.

His Siouxness and She Who Was Miss Fellows Are in St. Paul.

ATTIRED in a buckskin shirt, with historical fringe about the shoulders and the breast embroidered in several brilliant colors; a pair of civilized trousers, new moccasins purchasable at any store on Seventh stteet, and a cowboy hat decorated with bear's paws. Chaska, the noble red man who went gunning for the heart of Cora Belle Fellows and hit the mark, arrived in St. Paul yesterday, and with his bride took up quarters in Parlor "D" at the Ryan. The people of civilized St. Paul now have an opportunity to gaze upon the faces and forms of the Indian and white maiden whose romantic marriage at Swift Bird's Camp, in Dakota, caused such a decided sensation at the national capital, whence Mrs. Chaska emanated, and throughout America.

They are either the "genuine article," or the whole thing is a most ingeniously gotten-up "fake," seldom rivaled and never surpassed.

There seems to be no doubt but that the story of the marriage is true, and that these persons at the Ryan are as represented, for every necessary proof is submitted.

A GLOBE reporter called at the Ryan last evening and was at once shown to the room occupied by Mr. and Mrs. Samuel Campbell, the Anglicized patronymics of Chaska and his wife. When the reporter entered the room Mrs. Campbell was standing at the window, gazing into space and probably wondering if the rain was ever going to let up. She turned and smilingly acknowledged the introduction. The reporter was then presented to her brawny, copper-colored husband, who towers to the height of six feet three, is well proportioned and a handsome fellow, so far as build is concerned. His face showed no marked signs of intelligence, and when he grasped the reporter's hand, with merely an "Ugh," he lowered his black eyes and kept them directed at the carpet throughout the interview.

NOT MUCH OF A BEAUTY.

Mrs. Campbell is about five feet one, fairly well formed and has a wide face, with sunken cheeks, though in perfect health. She is quite plain, but has a pretty mouth, nice teeth and a merry pair of eyes. A rather small, nicely shaped foot peeped out from beneath her black satin beaded dress.

"Well, Mrs. Campbell," the reporter said as he took a seat beside her, "I presume you are aware of the object of my call?"

"The same old story, I suppose," she answered with a laugh, looking across the room towards her "hubby," who sat on the sofa picking a piece of paper to pieces, and looking at his moccasins.

"Are you an unbeliever?" she asked.

"Well I can hardly tell this early in the game. Reel out your yarn and I'll spout afterward."

"I formerly lived in Washington, D. C.," she began, "where my father, Homer Fellows, is chief clerk in the pension department. Four years ago I was sent as a missionary from Washington to the Santee Indian agency, not by a church, but by the Indian Rights Missionary society, which has no religious denomination. I stayed there eight months and then went to Oahe, pronounced O-ah-e-a, signifying 'resting place;' then moved around to Cheyenne agency, and thence to Rosebud agency, doing missionary work. Then I went home to Washington on a visit and stayed six months. The ladies of the First Presbyterian church were preparing to send me out again when suddenly I received an appointment from the government to teach a school at Swift Bird's camp or reservation, fifty-five miles from Fort Bennett. I went there, and at this place I met Chaska, my husband," and her eyes wandered affectionately in the direction of his Siouxness.

"We grew to be very good friends, and he called upon me regularly."

"What were the circumstances of the meeting?"

"Oh," with a blush, "we only met, that's all. You embarrass me."

"Tell me about Chaska's proposal."

This rather staggered Mrs. Campbell, and, pointing to Chaska, she said:

"Ask him; he knows all about it."

With visions of a split skull and absence of scalp, the reporter asked Chaska, but might as well have telephoned the spirit of Sitting Bull's brother, for all the answer he got.

"Were you not warned to break the engagement?"

"Oh, yes, indeed, a dozen times verbally and a hundred times by letter, but I was able to take care of myself. Here is a letter from a Miss Boner, of Langdon, Minn. It was written to my father, and he sent it to me."

Following is an extract from the letter:

"Your daughter has undoubtedly been drugged. The Indians dig up certain roots and by them can make anybody love them they want to. I warn you to get your daughter away from the Indian, as he will make her life a 'hell upon earth.'"

"And here is another," said Mrs. Campbell, handing the reporter a large, square envelope addressed "Miss Cora Belle Fellows" in a pretty handwriting. It advised Miss Fellows against the proposed marriage, and stated that the writer placed implicit faith in Cora's good sense and intelligence. It was signed "Laura Sunderland," and breathed the very warmest friendship and affection.

"She is a very dear friend of mine," Mrs. Campbell continued, "and the daughter of Rev. Dr. Sunderland, pastor of the First Presbyterian church at Washington. That is the church President and Mrs. Cleveland attend."

"Were you acquainted with the president and his wife?"

"We only had a church acquaintance. They bade me good-bye when I left for the West, I also received a letter from a real estate man in Minneapolis advising me not to marry Chaska. Most of the letters, of course, were unwarrantable interferences, but many were from good friends and I treated them with respect, though they did not prevent the marriage," and she smiled in a satisfied way, firing another loving glance at Chaska.

STUCK ON HIS SHAPE.

Here she arose and, walking across the room, sat down beside the redskin, placing her hand confidingly on his arm. That she entertained great affection for him there could be no doubt.

"Did any one at the agency object to the marriage?"

"Oh, yes, the agent objected at first, but was finally won over. By the way, I received a letter from a young man in Dakota, asking me if I knew of a pretty Indian girl who wanted to marry a young fellow of twenty-three. I could have answered him favorably, for I know a great many pretty Indian girls. I had not time to answer him, for I receive so many letters asking for autographs, etc."

"How did the Indians at the agency regard the match?"

"Oh, they were delighted. The old and young men called me sister, and so did the maidens and squaws. They were afraid they were not attentive enough."

"Where were you married?"

"At St. Stephen's Episcopal Mission, a small church ten miles from Swift Bird's Camp."

"How did you go there?"

"On horseback."

"Oh, yes," exclaimed a bystander, "I hear that Mrs. Campbell is quite an accomplished rider."

"Do you think I am, Samuel?" she asked, turning to her liege lord and giving him a playful swipe on the shouider.

"I don't know," he replied bluntly, without ceasing his study of the carpet.

"Now, Samuel, tell the gentleman whether I am a good rider or not."

The noble red man either had a poor opinion of her horsewomanship or had not noticed it, for he said nary a word.

"By whom were you married?" asked the reporter, who feared a war whoop or two if Chaska were questioned further.

"The priest and missionary, J. W. Handford. Here is the marriage certificate."

The all-important document was the regular lithographed form of the Episcopal church, and dated March 16. This settles the dispute as to whether the marriage occurred on March 16 or 23. The writing in the blank space was rough, and her name appeared thus, "Corabelle Fellows." It was signed by Handford and two witnesses."

"Who were present at the wedding?"

"Lots of Indians and a few whites, the pastor and his family, Miss Brown, another school teacher, and a young man who keeps a store across the Missouri from the reservation."

"Who else?"

"I really do not know. I didn't notice."

NOT AN EXTENDED TOUR.

"Where did you go on your wedding tour?"

"Went home."

"Where?"

"To the camp. We have a two-story frame-house. Up stairs is the sleeping room, dining and sitting room, outside the kitchen. We were married on Friday and had Saturday and Sunday for the honeymoon. I was back at school again on Monday morning. We have lived there quietly ever since."

"Have you received any letters from Washington since the marriage?"

"Oh, yes. They are in part reproachful, too. But they look at it philosophically;" and another loving look went towards six feet of Indian studying the pattern of the carpet.

"Do you intend to ever go to Washington?"

"Oh, yes. We will go back there some time; probably this summer."

"Does Chaska expect you to do all the work, as is usual with the Indians?"

"Not that I am aware of. Never mind, we'll get along all right." She smiled, and this time Chaska allowed a grin to suffuse his greasy face.

DOSEN'T KNOW HIS PEDIGREE.

"Has Chaska any noble ancestors?"

"I never inquired. He was a popular fellow at the camp, and I never thought of his folks. They are all the same there as here, although Chaska had some relatives who distinguished themselves on various occasions."

"Then he is not the son of a chief, as represented?"

"There are no chiefs. The Indians don't recognize chiefs any more. Of course, they respect the old men in the camp. Chaska came from a camp that had only seventy-two Indians in it. He could ride and hunt better than any of them," and again she looked admiringly at Chaska.

"Where did the newspaper man find you, the one that sent the story abroad in the land?"

"He didn't find me. Some reporter in Pierre made it up."

Mrs. Campbell has an uncle in Hon. Robert Updegraff, of McGregor, Io., who has served three years in congress. She is very well connected in Washington. Chaska is about twenty-six years old, and his wife looks to be between thirty and thirty-five.

IS THERE A COMBINE?

Rumor Has It That Merriam and Scheffer Have Decided to Divvy.

An able-bodied rumor was floating about among the politicians yesterday to the effect that W. R. Merriam had withdrawn from the race for governor, and would enter the field as the Republican candidate for congressman from the Fourth district. A reporter for the GLOBE called upon Mr. Merriam yesterday afternoon, and requested him to either confirm or deny the rumor.

"I have not withdrawn from the race for governor," said Mr. Merriam, "because I have not entered the race. I have not decided whether I shall be a candidate for the nomination of governor or not. But whether I am a candidate for governor or not I certainly have never had and have not now any intention of becoming a candidate for congress."

Mr. Merriam declined to say anything further on the ground that he was opposed to talking politics on Sunday from a strictly moral standpoint.

A prominent Republican, whose political influence is such that he is invariably on the inside as to proposed moves by the party of which he is a member, said in reference to the rumor: "Despite Mr. Merriam's denials it is a pretty well established fact that he has made up his mind to support Albert Scheffer in his candidacy, and it is not unreasonable that Mr. Merriam should want something for himself. He has read Congressman Rice's letter declining a renomination, and sees an opportunity to get the Republican nomination, with a fighting chance against some other man. Mr. Merriam knows very well that he would have no show against Rice in the Fourth district, but thinks the Democrats will nominate a weaker man. The odds against Mr. Merriam getting the nomination for governor are too great. McGill has the machine backing, and Scheffer the popular vote to rely upon. Merriam has neither. Merriam has, therefore, decided to combine with Scheffer for the overthrow of McGill, with the promise of Scheffer's support in his race for congress. The Evening Dispatch, in which both Scheffer and Merriam are largely interested, has been diligently booming Scheffer's candidacy for governor in its editorial columns recently. Every one of these editorials, before being printed, is revised by wily 'Bill' Merriam, and their publication is sufficient proof that he has left the track, in Scheffer's favor."

RELINQUISHED THEIR HOLD.

The Regular Force of Gripmen on the Cable Road Quit Work.

The trouble with the gripmen on the cable road, outlined in the GLOBE of Saturday morning, came to a focus yesterday. In the contract of the gripmen is a clause requiring them to give three days' notice of intention to quit work. On account of the discharge of Dolan, and the refusal of the company to raise their wages from 20 to 25 cents per hour, seven men gave notice four days ago of their intention to quit. Yesterday the men went out. This did not not inconvenience the road or delay any cars, for extra men immediately stepped in.

"It does not require any experience to be a gripman," said a conductor to a GLOBE reporter last night. "Main strength and ignorance will fill the bill. All a man has to do is simply to get a hold on the grip and hold on. The gripman is not responsible for the safety of the train, and any one can take a train over the hill. If the grip slips the brakeman jams down the brakes, and that's the end of it. The people need not have any fear."

One Was Nailed.

A neighbor of Dennis Ryan, on Woodward avenue, saw two strange men making their way out of the millionaire's cellar early yesterday morning. His suspicions were aroused, and, assisted by Mr. Ryan's coachman, he gave pursuit. They arrested one of the men, but the other got away. The prisoner was turned over to Lieut. Cook, and proves to be John McNulty, a local crook. He was locked up at the central station, charged with attempted burglary.

EQUAL TO THE OCCASION.

Dr. Munhall Prevents a Proposed Stampede at Market Hall.

Market hall was filled with men last evening, principally young men, to whom Dr. Munhall's sermon was exclusively directed. As the sequel showed, about half of them were drawn there by idle, vulgar curiosity. Dr. Munhall took as an illustration the two blind men healed by the Savior. It was not a talk, but an exhortation from beginning to end. He said that the blindness of the two men was like that of the young men of St. Paul, who persistently refuse to throw off the mantle of sin and abandon their foul thoughts and worldly vices. He exhorted them to give themselves to God and open their eyes to the beauties of Christian religion. He did not give any vulgar examples or say anything of a sensational character. The fact probably disgusted about 400 of the audience, for they arose to go out and made so much racket that the speaker's voice was drowned. He was equal to the occasion, however, and so those retiring saw.

"You should bear in mind that you are in the house of God and not in a variety theater, where you can go out and get a drink whenever convenient." This quieted the crowd and most of them resumed their seats. At the close of his exhortation about 100 went into the inquiry room and professed Christianity.

NO BLOOD WAS SHED,

But Butcher and McCafferty Engage in Another Tilt.

The lion and the lamb came together again on Saturday afternoon. C. Tyson Butcher and United States Commissioner McCafferty met on Wabasha street in the presence of at least half a dozen spectators who knew them both. Butcher thought that McCafferty had too much of the sidewalk, and by a well-directed movement crowded him into the gutter, where he walked at least one length. Butcher passed down the street reciting "'Twas a famous victory." Later in the evening, while telling a number of acquaintances of the occurrence, Mr. Butcher wound up by vehemently declaring that he had about decided to "put six balls into McCafferty's hide." His friends reasoned with him, but he said decidedly:

"No, sah; that man has goan too fah with me, sah, and I'll put exactly six balls into him if he fools with me again, sah."

He worked himself up to a high pitch, but gradually calmed down under the influence of soothing words.

A Tamer of Horses.

Prof. O. R. Gleason, whose equal as a tamer of vicious horses has not yet come to the front, will make his initial bow to the public of St. Paul to-night at the rink, Jackson and Tenth streets. There are any number of ill-tempered and intractable horses in this city, and these Prof. Gleason proposes to render as gentle as kittens or know the reason why. Horsemen are unanimously of the opinion that Gleason is the king bee in the business, and his engagement here is certain to be successful. In all other cities where Gleason has appeared his audiences were made up largely of ladies, and those in this city will no doubt turn out.

The Olympic.

The Riley & Smith Comedy company will begin a week's engagement at the Olympic this evening, presenting a ludicrous farce comedy entitled "Bachelors' Hall. It is with the olio, however, that the management expects to win public favor, the stars being the Dolan Bros., Alice Arlington, Minnie T. McLeod, Harry Ricks, Allie Alden, Fred Barth and Billy Wells.

GLOBULES.

The central committee of the Independent Labor party held a meeting in Jordan's hall, on the West side, yesterday and decided to continue the organization for the fall campaign.

The Typographical union, at its meeting yesterday, adopted resolutions of condolence with the widow of the late R. B. Rice, and ordered the hall draped in mourning, as is customary on the death of a member.

Peter Chamberlain was arrested on Bridge square by Officer Casserly yesterday while trying to dispose of a valise recently stolen on the West side. He was locked up at the Central station. A fur overcoat, which disappeared with the valise, has not yet been recovered.

J. W. Murray, chief of the provincial detective department, Toronto, Ont., who is looking over St. Paul while awaiting for Challerston, the forger, is one of those men who believes that the theory, "It takes a thief to catch a thief," was exploded long ago. "What we want," he said, "is honest men, and then they can be easily educated in the profession. An honest man is of more use than all the crooks in the country." Though an officer of the queen, Mr. Murray is an American, and has many friends in St. Paul.

PERSONALS.

C. H. Graves, of Duluth, is at the Merchants.

J. W. Egan, of Barnesville, is at the Merchants.

H. H. Raymond, of Dawson, Dak., is at the Merchants.

J. H. Lathrop, of Northfield, was at the Merchants.

E. J. White, of Jamestown, Dak., is at the Merchants.

Jeff T. Heath, of Manton, Wis., was at the Ryan yesterday.

William Harty, of Kingston, Ont., is a guest at the Ryan.

F. S. Christansen, wife and child, of Rush City, are at the Ryan.

John L. Campbell, of Scotland, is registered at the Hotel Ryan.

Ex-Councilman J. Louis McCarthy, of Detroit, Mich., is in the city.

William Spencer and wife, of Aitkin, Minn., are guests at the Merchants.

Mr. and Mrs. H. G. Sickel, Jr., of Fort Yates, Dak., are at the Ryan.

Emil Schleicher and wife, of Watertown, Dak., arrived at the Ryan yesterday.

Drs. Denslow, Senkler and Beecher have returned from their trip to the Pacific coast.

Mr. and Mrs. C. B. Wisner and J. E. Wisner, of Lisbon, Dak., are among the guests at the Hotel Ryan.

Hon. Abe Boynton, of Lenox, Dak., one of the delegates to the recent territorial convention at Watertown, was at the Ryan yesterday.

Ernest J. Swellenbach, passenger agent, and A. J. McCabe, train dispatcher, of the Northern Pacific road at Jamestown, Dak., are at the Merchants.

Half-Rate Excursions

To the West, to the South, to the Southwest. Tickets good thirty and sixty days, according to the point and date selected. Next sale May 8th and 9th. For particulars apply to the ticket agents of the Chicago, Milwaukee & St. Paul railway in St. Paul and Minneapolis, or to W. H. Dixon, assistant general passenger agent, St. Paul, Minn.

[See ad. Title Insurance Co.]

Baptists, Presbyterians and Others, Attention!

"The Royal Route," Chicago, St. Paul, Minneapolis & Omaha railway, will, on May 14, sell special round-trip tickets from St. Paul and Minneapolis to Washington, D. C., and return, good to return sixty days from date of sale, at $37.85; which includes one double berth in sleeping car to Washington. Call at 159 East Third, St. Paul, 13 Nicollet House block, Minneapolis, or write for particulars to T. W. Teasdale, general passenger agent, St. Paul.

Delightful Office for Rent.

A splendid office on ground floor of Globe building is for rent from May 1. An excellent location for any important financial institution, it having a large fire and burglar-proof vault in it. Inquire at GLOBE counting room.

EMIL GEIST, JEWELER, 85 E. THIRD, ST. PAUL.

What is Scrofula

It is that impurity in the blood, which produces unsightly lumps or swellings on the glands of the neck; causes running sores on the arms, legs or feet; developes ulcers in the eyes, ears, or nose, often causing blindness or deafness; is the origin of cancerous growths, boils, pimples, or "humors." It is a more formidable enemy than consumption or cancer alone, for scrofula combines the worst possible features of both. Being the most ancient, it is the most general of all diseases or affections.

How can it be cured? By taking Hood's Sarsaparilla, which, by the cures it has accomplished, has proven itself a potent and peculiar medicine for this disease. Some of these cures are really wonderful. If you suffer from scrofula in any of its various forms, be sure to give Hood's Sarsaparilla a trial. Send for book of cures.

Hood's Sarsaparilla

Sold by druggists. $1; six for $5. Prepared by C. I. HOOD & CO., Apothecaries, Lowell, Mass.

100 Doses One Dollar

Boy—Mother, since I have been using *Wolff's Acme Blacking* my shoes wear longer than ever before, and I never get my feet wet, but I do not think they look as smooth as when I first used it.

Mother—Indeed, my son, I am sorry you are so careless. You forget that even a good thing is only good when properly used. You have not even looked at the directions, for they are yet around the neck of the bottle. Now you must read them, and they will get you out of your trouble. Your father and I keep our shoes in elegant order by its use. I use it about once a month and papa about once a week.

Wolff's ACME Blacking

Is wonderful; preserving and Waterproofing any leather; giving it a deep, rich black lustre which lasts a week. *Don't use oftener.* Do not confound ACME Blacking with any other. Sold by Shoe Stores, Grocers, Druggists, &c. Try it on your Harness.

WOLFF & RANDOLPH, PHILADELPHIA

NEW CARPETS.

Order before the Spring Rush at

OLIVER BAKER'S

Carpet, Drapery and Wall Paper House,

417 and 419 Wabasha St.

THE ST. PAUL TRUST COMPANY

Offices Corner Fourth and Jackson Sts., Acts as Executor, Administrator, Guardian, Trustee, Assignee, Receiver, Etc.

STATE OF MINNESOTA. RAMSEY county. District Court, Second Judicial District.

In the matter of the assignment of Johan A. Olson, insolvent.

Notice is hereby given that on the 28th day of April, A. D. 1888, Johan A. Olson, of St. Paul, Ramsey county, Minnesota, made a general assignment of his real estate and personal property for the benefit of his creditors to the St. Paul Trust company; that said assignment was filed in the office of the clerk of said district court on the 30th day of April, 1888, and that said The St. Paul Trust company has accepted the said appointment. All creditors claiming to obtain the benefits of said assignment are notified to file their claims with said assignee within twenty days after the publication of this notice.

THE ST. PAUL TRUST COMPANY, Assignee.

By S. C. McCONNELL, Secretary.

15½ FOOT BOAT, $25!

JOSEPH DINGLE, - BOAT BUILDER, *Cor. Isabel and Clinton. West St. Paul.* One block from street cars.

MONEY.

We have some small amounts on hand to loan quickly on improved property at regular rates.

CLARK & THORNE, 316 Robert Street.

HOLLAND & THOMPSON MFG. CO.

Office—317 Minnesota Street. Factory—South Park, St. Paul, Minn.

Steam Heating, Brass and Iron Fittings, FOR STEAM, WATER AND GAS.

BRASS FOUNDRY.

PATENTS!

Caveats, Designs, Trade Marks, Labels, etc. Write or call.

F. W. LANE, Room 52, German-American Bank Bldg. ST. PAUL, MINN.

DEAFNESS Caused by Scarlet Fever, Measles, Gatherings, Catarrh, Old Age, Etc., Etc., entirely relieved by a device which is positively invisible, and which has been recommended by every physician who has examined it. It is successful in cases where every other device or remedy has failed. It may be worn six months at a time without removal, causing no pain or inconvenience. For sale only by the inventor, H. A. WALES, - Bridgeport, Conn.

BALLARD'S EXPRESS!

135 East Fifth Street.

Trunks moved for 25 cents. Furniture moved, stored, packed and shipped. Telephone 640-2.

KENT'S PACKAGE Delivery, Storage and Forwarding Co.

Hello, 46—2. Office 209 W. Seventh street.

Warehousing a Specialty.

Packing and Shipping by competent help.

N. LEHNEN, Ph. D., Analytical and Technical Chemist; Office and Lab. No. 366 Jackson Street, St. Paul, Minn. Personal attention given to all kinds of Assaying, Analyzing and Testing. Chemistry applied to all arts and manufactures.

A St. Paul Clothing House Owned and Managed Exclusively by St. Paul Men.

SEEN ITS BEST DAYS.

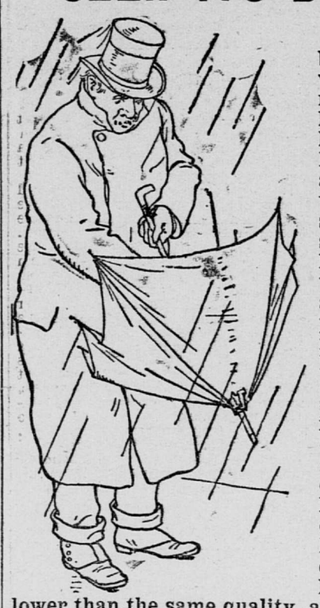

No doubt an excellent Umbrella in its time, but long wear and hard usage have now rendered it nearly useless. It requires unusually hard usage to render our Boys' Clothing unfit to wear, as we take special care to see that every boy's garment we sell is made particularly strong and durable, well knowing the hard usage boys will give their clothing. We are always pleased to show parents our elegant assortment of Boys' and Children's Reliable Clothing. Fathers, as well as mothers, are, or should be, interested in seeing their boys well and becomingly clothed. Our assortment of Boys' and Children's Clothing is unusually large and complete, as is also our Boys' Shirt Waists and Kilt Suits. Quality and make considered, we guarantee our Boys' Clothing to be as low or lower than the same quality and make of Clothing can be bought for elswhere. Boys' and Children's Department on second floor. Please take elevator.

Our new catalogue and rules for self-measurement sent post-paid to any address.

OPEN EVERY EVENING.

BOSTON

ONE-PRICE CLOTHING HOUSE

THIRD STREET, CORNER OF ROBERT, ST. PAUL.

JOSEPH M'KEY & CO. ST. PAUL'S RELIABLE OUTFITTERS.

We have no branch houses, and are not a branch of any house.

W. J. DYER & BRO.,

WHOLESALE AND RETAIL MUSIC DEALERS.

WAREROOMS: 148 AND 150 E. THIRD STREET, ST. PAUL. 509 AND 511 NICOLLET AVE., MINNEAPOLIS.

Pianos, Organs, Reed, Brass and Stringed Instruments, Musical Boxes, Sheet Music, Musical Publications, Etc., Etc.

Sole Agents for Steinway, Weber, Behr Bros. and Gabler Pianos, Packard Orchestral, Wilcox & White and other Organs.

The Largest Music House and Finest Stock in the Northwest.

PRICES ALWAYS THE LOWEST.

100 PIANOS! 200 ORGANS!

FOR SALE OR FOR RENT.

$3 TO $6 PER MONTH.

Every one fully warranted. No occasion for any family to be without a good instrument.

WHITNEY'S MUSIC STORE, 97 EAST THIRD STREET.

DECKER, HAINES, BRIGGS, EVERETT, PIANOS.

TERMS: Cash, Monthly Payments, Quarterly Instalments; Or, to Suit the convenience of Purchasers.

Our New Warerooms: 107 East Third Street, ST. PAUL.

MUNGER & FARWELL

NATHAN FORD 92 and 94 E. Third St.

KNABE HARDMAN FISCHER PIANOS! CLOUGH & WARREN AND ESTY ORGANS.

Persons Loaning Money on Real Estate Mortgages should require the Mortgagor to furnish A GUARANTY POLICY OF

THE ST. PAUL REAL ESTATE TITLE INS. Co.

IN PLACE OF AN ABSTRACT, the purchaser of Real Estate should require the seller to furnish a Title Policy with his Deed.

HIGH ART JEWELRY!

DIAMONDS, WATCHES AND SILVERWARE.

E. A. BROWN,

111 East Third Street, - St. Paul, MInn.

$50,000 WORTH OF CARPETS, DRAPERIES, WALL PAPER, FURNITURE and all sorts of Household Goods will be sold at a large discount in order to quit business. Fixtures for sale and store for rent, at 221 East Seventh Street. A. H. LOHLKER.

C. E. KELLER & CO. Respectfully announce to their many patrons and the public generally that they have discontinued their office at No. 90 East Seventh street. From and after this date they can be found at their lumber yard on Como avenue, near Elevator B. Telephone call 197-3.

REMOVAL!

The Wheeler & Wilson Manufacturing Company Have Removed to

32 West Third Street.

Assessment for Sewer on Goodhue and Dousman Streets.

OFFICE BOARD OF PUBLIC WORKS, CITY OF ST. PAUL, MINN., May 4, 1888.

The Board of Public Works in and for the corporation of the city of St. Paul, Minnesota, will meet at their office in said city at 2 p. m. on the 17th day of May, A. D. 1888, to make an assessment of benefits, costs and expenses arising from constructing a sewer on Goodhue street, from Duke street to Cliff street, and on Dousman street, from Von Minden street to Seventh street, in said city, on the property on the line of said improvement, and deemed benefited thereby amounting in the aggregate to $10,189.11.

All persons interested are hereby notified to be present at said time and place of making said assessment, and will be heard.

R. L. GORMAN, President.
Official: W. F. ERWIN,
128-129 Clerk Board of Public Works.

Assessment for Grading Congress Street.

OFFICE BOARD OF PUBLIC WORKS, CITY OF ST. PAUL, MINN., May 4, 1888.

The Board of Public Works in and for the corporation of the city of St. Paul, Minnesota, will meet at their office in said city at 2 p. m., on the 16th day of May, A. D. 1888, to make an assessment of benefits, costs and expenses arising from grading Congress street, from Dakota avenue to Ohio street, in said city, on the property on the line of said improvement, and deemed benefited thereby amounting in the aggregate to $9,945.65.

All persons interested are hereby notified to be present at said time and place of making said assessment, and will be heard.

R. L. GORMAN, President.
Official: W. F. ERWIN,
128-129 Clerk Board of Public Works.

Assessment for Grading Alley in Woodland Park Addition.

OFFICE BOARD OF PUBLIC WORKS, CITY OF ST. PAUL, Minn., May 4, 1888.

The Board of Public Works in and for the corporation of the City of St. Paul, Minnesota, will meet at their office in said city at 2 p. m. on the 16th day of May, A. D. 1888, to make an assessment of benefits, costs and expenses arising from grading alley in Weed & Willius' rearrangement of block 23, Woodland Park addition to St. Paul, from Dale street to Kent street, in said city, on the property on the line of said improvement, and deemed benefited thereby amounting in the aggregate to $653.65.

All persons interested are hereby notified to be present at said time and place of making said assessment, and will be heard.

R. L. GORMAN, President.
Official: W. F. ERWIN,
128-129 Clerk Board Public Works.

Assessment for Grading Fry Street.

OFFICE BOARD OF PUBLIC WORKS, CITY OF ST. PAUL, Minn., May 4, 1888.

The Board of Public Works in and for the corporation of the city of St. Paul, Minnesota, will meet at their office in said city at 2 p. m., on the 16th day of May, A. D. 1888, to make an assessment of benefits, costs and expenses arising from grading Fry street, from Blair street (produced west) to Hewitt avenue in said city, on the property on the line of said improvement, and deemed benefited thereby amounting in the aggregate to $2,336.

All persons interested are hereby notified to be present at said time and place of making said assessment, and will be heard.

R. L. GORMAN, President.
Official: W. F. ERWIN,
128-129 Clerk Board of Public Works

Assessment for Grading and Guttering Olive Street.

OFFICE BOARD OF PUBLIC WORKS, CITY OF ST. PAUL, Minn., May 4, 1888.

The Board of Public Works in and for the corporation of the city of St. Paul, Minnesota, will meet at their office in said city at 2 p. m., on the 16th day of May, A. D. 1888, to make an assessment of benefits, costs and expenses arising from grading and guttering Olive street, from Fourth street to Seventh street in said city, on the property on the line of said improvement, and deemed benefited thereby amounting in the aggregate to $4,368.50.

All persons interested are hereby notified to be present at said time and place of making said assessment, and will be heard.

R. L. GORMAN, President.
Official: W. F. ERWIN,
128-129 Clerk Board of Public Works.

Assessment for Grading Marshall Avenue.

OFFICE BOARD OF PUBLIC WORKS, CITY OF ST. PAUL, Minn., May 4, 1888.

The Board of Public Works in and for the corporation of the city of St. Paul, Minnesota, will meet at their office in said city at 2 p. m., on the 16th day of May, A. D. 1888, to make an assessment of benefits, costs and expenses arising from grading Marshall avenue, from Victoria street to the edge of the bluff near the Mississippi river, in said city, on the property on the line of said improvement, and deemed benefited thereby amounting in the aggregate to $51,493.65.

All persons interested are hereby notified to be present at said time and place of making said assessment, and will be heard.

R. L. GORMAN, President.
Official: W. F. ERWIN,
128-129 Clerk Board of Public Works.

Assessment for Grading River Street.

OFFICE BOARD OF PUBLIC WORKS, CITY OF ST. PAUL, Minn., May 4, 1888.

The Board of Public Works in and for the corporation of the city of St. Paul, Minnesota, will meet at their office in said city at 2 p. m., on the 16th day of May, A. D. 1888, to make an assessment of benefits, costs and expenses arising from grading River street, from Hoffman avenue to Main street, in said city, on the property on the line of said improvement, and deemed benefited thereby amounting in the aggregate to $557.25.

All persons interested are hereby notified to be present at said time and place of making said assessment, and will be heard.

R. L. GORMAN, President.
Official: W. F. ERWIN,
128-129 Clerk Board of Public Works.

Northwestern College of Commerce

Complete Business Course. The Common Sense Plan of Business Training Through Business Transactions made by the Pupil. INSTITUTE OF ECLECTIC SHORTHAND. Students Fitted for Corresponding and Reporting. Training on the Caligraph and Remington typewriters. Individual Instruction. Penmanship free. Stenographers furnished businessmen. H. L. Rucker, President, 221 Second av. south, Minneapolis.

Patent Laws--Jas. F. Williamson, Room, 15, Collom Block, Minneapolis. Solicitor of Patents, Counsellor in Patent cases. Two years an Examiner in U. S. Patent Office

Assessment for Opening, Widening and Extending McMenemy Street.

OFFICE BOARD OF PUBLIC WORKS, CITY OF ST. PAUL, Minn., May 4, 1888.

The Board of Public Works in and for the corporation of the city of St. Paul, Minnesota, will meet at their office in said city at 2 p. m. on the 24th day of May, A. D. 1888, to make an assessment of benefits, damages, costs and expenses arising from the opening, widening and extension of McMenemy street, from Case street to Lake Como and Phalen avenue, in said city, on the property on the line of said McMenemy street, from Case street to north city limits, and deemed benefited or damaged thereby. The land necessary to be condemned and taken for said opening, widening and extension is described as follows, to-wit: All that land not already condemned or dedicated for public use lying within the limits of a strip sixty-six (66) feet wide, between Case street and Maryland street, the center line of which strip shall be the section line between sections 29 and 30, town 29, range 22; also all that land not already condemned or dedicated for public use lying within the lines of a strip sixty (60) feet wide, between Maryland street and Lake Como and Phalen avenue, the center line of which strip shall be the section line between sections 19 and 20, town 29, range 22, in St. Paul, Minnesota.

All persons interested are hereby notified to be present at said time and place of making said assessment and will be heard.

All assessment notices heretofore given have been annulled.

R. L. GORMAN, President.
Official: W. F. ERWIN,
128 Clerk Board of Public Works.

Assessment for Paving Levee and Sibley Street.

OFFICE BOARD OF PUBLIC WORKS, CITY OF ST. PAUL, Minn. May 4, 1888.

The Board of Public Works in and for the corporation of the city of St. Paul, Minnesota, will meet at their office in said city at 2 p. m. on the 16th day of May, A. D. 1888, to make an assessment of benefits, costs and expenses arising from paving levee, from Jackson street to Sibley street, and Sibley street, from levee to southerly end of present pavement on said Sibley street, in said city, on the property on the line of said improvement, and deemed benefited thereby amounting in the aggregate to $7,730.40.

All persons interested are hereby notified to be present at said time and place of making said assessment, and will be heard.

R. L. GORMAN, President.
Official: W. F. ERWIN,
128-129 Clerk Board of Public Works

Assessment for Grading Plum Street.

OFFICE BOARD OF PUBLIC WORKS, CITY OF ST. PAUL, Minn., May 4, 1888.

The Board of Public Works in and for the corporation of the City of St. Paul, Minnesota, will meet at their office in said city at 2 p. m., on the 16th day of May, A. D. 1888, to make an assessment of benefits, costs and expenses arising from grading Plum street, from Hoffman avenue to Maple street, in said city, on the property on the line of said improvement, and deemed benefited thereby amounting in the aggregate to $2,588.50.

All persons interested are hereby notified to be present at said time and place of making said assessment, and will be heard.

R. L. GORMAN, President.
Official: W. F. ERWIN,
128-129 Clerk Board of Public Works.

Assessment for Grading Seventh Street.

OFFICE BOARD OF PUBLIC WORKS, CITY OF ST. PAUL, Minn., May 4, 1888.

The Board of Public Works in and for the corporation of the city of St. Paul, Minnesota, will meet at their office in said city at 2 p. m. on the 16th day of May, A. D. 1888, to make an assessment of benefits, costs and expenses arising from grading Seventh street, from Phalen street to White Bear avenue, in said city, on the property on the line of said improvement, and deemed benefited thereby amounting in the aggregate to $22,774.75.

All persons interested are hereby notified to be present at said time and place of making said assessment, and will be heard.

R. L. GORMAN, President.
Official: W. F. ERWIN,
128-129 Clerk Board of Public Works.

Assessment for Sewer on Kent Street.

OFFICE BOARD OF PUBLIC WORKS, CITY OF ST. PAUL, Minn., May 4, 1888.

The Board of Public Works in and for the corporation of the city of St. Paul, Minnesota, will meet at their office in said city at 2 p. m. on the 17th day of May, A. D. 1888, to make an assessment of benefits, costs and expenses arising from constructing a sewer on Kent street, from Ashland avenue to Summit avenue, in said city, on the property on the line of said improvement, and deemed benefited thereby amounting in he aggregate to $1,730.85.

All persons interested are hereby notified to be present at said time and place of making said assessment, and will be heard.

R. L. GORMAN, President.
Official: W. F. ERWIN,
128-129 Clerk Board of Public Works.

Assessment for Sewer on Leech Street.

OFFICE BOARD OF PUBLIC WORKS, CITY OF ST. PAUL, Minn., May 4, 1888.

The Board of Public Works in and for the corporation of the city of St. Paul, Minnesota, will meet at their office in said city at 2 p. m. on the 17th day of May, A. D. 1888, to make an assessment of benefits, costs and expenses arising from constructing a sewer on Leech street, between McBoal street and Smith street, in said city, on the property on the line of said improvement, and deemed benefited thereby amounting in the aggregate to $848.75.

All persons interested are hereby notified to be present at said time and place of making said assessment, and will be heard.

R. L. GORMAN, President.
Official: W. F. ERWIN,
128-129 Clerk Board of Public Works.

Assessment for Sewer on Maple Street.

OFFICE BOARD OF PUBLIC WORKS, CITY OF ST. PAUL, Minn., May. 4. 1888.

The Board of Public Works in and for the corporation of the city of St. Paul, Minnesota, will meet at