SAINT PAUL.

CHIT CHAT CORNER.

"I have just returned from Duluth," said A. S. Tallmadge yesterday, "and I was present at a banquet given by the citizens to the Milwaukee aldermen who have been visiting Duluth this week, and passed through St. Paul Tuesday. We had a splendid time. What interested me a great on the Duluth line were the improvements which have been made. The strengthening of the track, cutting down the grades and the leveling of the valleys has been well executed, and an old serpentine, rugged road has been transformed into a track as level and straight as could possibly be desired."

***

A telegram was received yesterday by C. T. Butcher from his sister, stating that his brother-in-law, Gen. R. B. Ayres, of the Fourth U. S. artillery, stationed at St. Augustine, Fla., had met with a severe accident, while on a visit to Washington. Gen. Ayres had his foot caught on the platform of a street car while trying to get off, and was thrown upon the tracks, his head striking a rail. His skull was fractured and he is not expected to live. Col. Ayres was a classmate of Gen. Ruger at West Point Military academy.

***

There is a young man stopping at a Fifth street resort who, in the language of the poet, is dead stuck on himself. He is a pretty boy, a blonde, with rosy complexion and a suspicion of down on his upper lip. In his own imagination he is a "killer" among the ladies, and when one of the fair sex deigns to smile on him he takes it for granted that he has made a conquest, and the dear little creature cannot withstand the magic spell of his angelic presence. He was badly fooled, however, last night. It was during supper. At one end of the dining room sat the young man, at the other end and facing him a very pretty girl—one of Rice's "Corsair" company. Their eyes met. She smiled. He looked silly. In a moment he had caught her eye again. The same smile and the same silly look followed. He had won her. So he thought. By and by the pretty girl called the head waiter, and having written a short note, she bade him seek out the pretty young man, present her compliments, and, at the same time, the billet doux. He did so. The pretty young man read the note. It contained but four words. "You are a fool."

***

H. Ackley Sackett, the nomadic silhouettist, has reached St. Paul after a tour of Colorado, Utah, and other wild western regions. According to the GLOBE'S suggestion, made a few months ago, Sackett now calls himself X. Ackley. He has secured the likenesses of Gov. Adams, Joshua Whitcomb, and a host of other celebrities, and last night he caught a profile of Ignatius Donnelly. Mr. Sackett undoubtedly has the largest and most varied assortment of silhouettes and autographs in the country.

***

A few days ago it was stated that Mr. Seibert, the manager and director of the Great Western band, had arranged to introduce into his organization several new and accomplished musicians. The first one will be introduced at the Rice street concert this evening in the person of Prof. Chris Rodenkirchen, a well-known and accomplished cornet soloist. He will have a solo in No. 4 of the programme in the concert to-night.

***

Gentlemen who are breeding horses in Minnesota are now engaged in hurrying forward their stock, so as to have the youngsters ready for the races at Hamline. It is said that some of the young stock is showing up in good style and shape, and that there will be fast time made. Possibly there may not be any two-year-olds that can trot in 2:24, as Axtell did a few days ago, but they may be good animals, even if they do not lower the record.

***

Hudson Taylor, who in 1865 founded the famous China Island mission, is to pass through St. Paul next Wednesday afternoon on his way to China, so Major Whittle, of Chicago, telegraphs the Young Men's Christian association of this city. He is accompanied by the young Englishman Studd, whose devoting himself to this work caused quite a sensation in England some years ago. His brother and himself and other young men prominent in university, social and athletic circles were converted at Moody's meetings in London, and at once announced their determination to devote themselves to missionary labor. This China Island mission is a peculiarly independent missionary enterprise. It is under no denominational or specific ecclesiastical control, and numbers 266 members, divided into missionaries and their wives, colporteurs, unmarried missionaries, Bible readers, etc. They go into the interior provinces, all wearing the Chinese costume, and not more than two together, very often alone. Messrs. Taylor and Studd, who are to visit St. Paul, have been attending the all world's missionary conference, the Moody summer school at Northfield, and holding a convention at Chicago.

AMONG THE REGULARS.

Orders Affecting the Department of Dakota.

Capt. James H. Gageby, Third Infantry, has been relieved from further duty in connection with the department rifle competition and ordered to join his company at Fort Snelling.

Telegraphic instructions from department headquarters, directing Maj. Henry Carroll and First Lieut. Jacob G. Galbraith, First cavalry, to proceed on official business to Billings, Mont., have been confirmed by the department commander.

Leave of absence for two months—to take effect when his troop arrives at Fort Buford, Dak.—is granted to Second Lieut. Charles C. Walcutt, Jr., Eighth cavalry.

The selection by Col. Otis of Sergt. John Kennedy, of Capt. Patterson's company A, to be sergeant major of the Twentieth infantry, meets the general and unqualified commendation of the officers and men of the regiment. The new appointee supersedes Sergt. Maj. Healy, who was recently reduced to the grade of a private soldier for an infraction of discipline while on detached service at Fort Snelling.

What the City Cost.

According to the report of Treasurer Reis for August, 1888, the receipts and disbursements of the municipal government were as follows:

Balance	$1,117,193 10	
Receipts	236,969 20	
Disbursements		$512,629 96
Balance		840,732 34
	$1,353,362 30	$1,353,362 30
City hall and court house funds		$444,561 80
City funds		296,981 73
City water works		94,071 99
City library		5,416 82
Total		$840,732 34

Wedded an Editor.

Mrs. Nina S. Dousman, of Prairie du Chien, was married the 23d of August to Robert K. McBride, of the Mitchell Mail. Bishop Flasch, of Wisconsin, performed the ceremony, after which Mr. and Mrs. McBride left for the East, accompanied by Misses Violet and Virginia Dousman. After a sojourn at the beaches, the young ladies will be placed in the Sacred Heart convent, at New York.

LOOKING UP SUCKERS.

Greenbacks Promised at a Large Discount on Big Orders.

Tempting Countrymen Is the Game of a Crafty Jerseyman.

Pilgrim Baptist Church Troubles to Be Aired in Court.

Timely Topics Picked Up in a Day's Saunterings About Town.

The schemes for swindling poor, gullible humanity are as many as the stars in heaven, and there is scarcely a day that something new in this line isn't brought to light. Yesterday Gov. McGill received a letter from a gentleman residing in the southern part of the state, inclosing a communication from a party named Lang and dated at Hoboken, N. J. Lang has a scheme for money making that is as far ahead of the gold brick fake as the the three-card monte game surpasses common, everyday euchre. He offers "genuine greenbacks" at scandalously low rates. Two thousand dollars in long greens can be had for $250, three thousand for $300, and twenty thousand for $1,000. These figures can only be had for the first deal: after that, for every dollar of the queer, twenty-five cents must be advanced. He will not deal at long range, but customers desirous of "biting" must must go to Hoboken. A liberal allowance is made for expenses, and if the goods are not as represented he pays "your fare to and from your home." He concludes his remarkable document by this touching appeal: "In God's name do not betray me, and I will prove a true and lasting friend to you."

In order to bear out the statement made in his letter a clipping, purporting to be taken from some Eastern paper, is enclosed with it. The clipping tells the story of the arrest of Becker, who attempted to sell some counterfeit greenbacks to a party out West, who proved to be a detective and brought about the arrest of Becker. The prisoner on being arraigned before a commissioner stoutly denied that he ever had a counterfeit bill in his life, and demanded, as proof of his assertion, that experts from Washington be sent for to examine the greenbacks in question. The experts came, and, strange to relate, verified the statements of the accused. The bills were good, they said, and the fault lay with the treasury department in allowing workmen to handle the plates and ink. Becker was set free. It will be noticed how nicely the statements of the letter and the clipping dovetail, and how easily it would be for a sucker to get caught in the trap. The sharper from Hoboken will have to use other bait if he expects to have much luck fishing in Minnesota. The gentleman who received the great offer asked Gov. McGill "if something cannot be done to bring Mr. Lang to justice?"

STILL LOCKED OUT.

Pilgrim Baptists Prevented From Holding a Meeting.

At the corner of Cedar and Thirteenth streets there is a plain, substantial brick building, with a stately tower, known as the Pilgrim Baptist church, in which Elder Gray and his divided flock congregate when they can obtain admission. This is at present what the members are unable to do, owing to the differences which have arisen out of some charges made against the elder. Last evening, about 8 o'clock, pedestrians along Cedar street were attracted by the sight of a small crowd of colored people seated upon the steps leading up into the church there were "brothers" and "sisters," and they sat chatting and laughing together, but unable to gain admission to the interior of the sacred edifice. The object of their gathering was to discuss Elder Gray's relationship with the church, and to finally settle the difficulty which had arisen. Half an hour slowly glided away, but there was still no sign of the church doors being opened, and it was given out that some mistake had been made in calling the meeting for that evening.

"Dere is some mistake in callin' de meetin," remarked one brother; "it should not hev been called for t'night, but Tuesday. Brudder Stevens has made de mistake in not givin' de people mo' time. Dey would not see de 'nouncement in de papers, as many do not read de papers, and not half of dem are here t'night. We will hev de meetin' on Tuesday." Upon this announcement being made there was a general talk, and then the company slowly broke up and in groups wended their way homewards.

Matters hyve reached a climax in the church difficulty, and Elder Gray proposes now to test his rights in court for the purpose of compelling the trustees to open the house of worship to the congregation to-morrow. Application will be made to-day for an injunction by which the church officials shall give up the keys which they have persisted in holding, although as members of the congregation they are in a minority so far as opposition to the elder is concerned.

Elder Gray bears up under his trials with remarkable fortitude. He says he courts the fullest and freest investigation of his conduct since assuming the pastorate of the Pilgrim church, and is satisfied, if such occurs, that he will be able to vindicate himself. He claims that the charges against him are absolutely groundless, and that the characters of those who make them are of such an unsavory nature that no heed should be given them. If the church is opened next Sunday, he will perform the usual services, as he is still its pastor.

WARRING GAS FACTIONS

Who Want to Furnish Light for All.

There promises to be a pretty lively fight in the courts between the United States Electric Lighting company and the St. Paul Gaslight company. Papers in the suit were filed yesterday. The difficulty arose out of a contract entered into by the St. Paul Gas Light company and the United States Electric Lighting company, in November, 1886, by which the former concern agreed to use nothing but the "United States system" of incandescent lighting, and $4,500 changed hands on the strength of the agreement. The complaint filed by the United States company and the St. Paul Electric Light and Power company, which was also a party to the agreement, as the agent of the former company, alleges that the Gas Light company is about to adopt the Westinghouse system, in violation of the agreement, and they ask for an injunction restraining the Gas Light company, and sue for $50,000 besides.

Charged With Embezzlement.

R. T. Sommers, representing a local insurance company, was arrested yesterday afternoon on the charge of embezzlement. It is said that he collected and appropriated some funds of the company. A warrant was sworn out for the offense and Sommers was arrested yesterday afternoon. His case was set for hearing on Sept. 7.

COAL GOING UP.

Mine Owners Decree an Increase of Fifty Cents Per Ton.

Pennsylvania mine owners having decreed that hard coal should advance in price 50 cents per ton, St. Paul coal dealers assembled yesterday and tooted "It shall be done." The advance will take effect from to-day. E. Corning, of Jackson street, who is president of the St. Paul Fuel Exchange, was particularly desirous that inhabitants of the Saintly city should understand that the advance was occasioned solely by the action of Pennsylvania mine owners. "The St. Paul coal dealers," said he, "have nothing whatever to do with raising the price of coal, this being entirely controlled by Pennsylvania mine owners, who regulate the price in all markets. People sometimes think it is the coal dealers who are to blame, but really we have nothing to do with the regulation of coal figures. Mine owners put up the price, and we have nothing else left but to follow in their wake. The advance is simply in hard coal, and thus far the price of other coal remains unchanged."

Bearing upon the advance in the price of hard coal, it is interesting to note some remarks of Secretary Tallmadge, of the chamber of commerce, who has recently visited Duluth and Gladstone. "At Duluth I found that the storage of coal was double the tonage of last year at this time, and they are piling up a large stock at Gladstone—a coaling station which came into existence this season. The shipments are nothing like completed, so that there should be no scarcity of coal this winter and no advance in the prices."

FAVORABLE ACTION

Recommended on Important Public Matters.

At the meeting of the committee on streets in the council chamber last night the ordinance granting the privileges of the Keokuk Northern Line Packet company to the St. Louis and St. Paul Packet company upon like terms and conditions was favorably recommended.

The ordinance granting the Minnesota Natural Gas, Oil and Fuel company the right to lay mains and erect buildings for storing it was again taken up. The ordinance was changed, H. P. Hall explained, from an exclusive right, but as a compromise asked that they be allowed to fix the price of gas. He claimed that was a fair proposition and one that any member of the council could vote for.

Ald. Cullen thought the objectionable feature of the ordinance was stricken out, and moved that the committee recommend the passage of the ordinance. The motion was seconded by Ald. Gehan and carried, Ald. Sanborn voting in the negative.

The vote was afterwards reconsidered and the third section amended so as to protect against damages. Some other slight changes were suggested by Ald. Sanborn and a favorable report ordered to be made to the council.

The committee decided to ask the council to pass a preliminary order for the board of public works to ascertain the cost of condemning land for the proposed boulevarding of St. Paul. Permission was recommended to be given to the Germania Life Insurance company, of New York, to allow the base of their building on Fourth and Minnesota streets to project over the sidewalk four inches.

Ald. Yoerg's motion to have the city clerk advertise for bids for having the signs painted and put up on the street corners was laid over. This action was taken in order that the engineer might have an opportunity to see what the gas light contractors would do towards having the names placed on the lamps and kept in condition.

The consideration of the Enos Electric Elevated railway ordinance was again continued and the committee adjourned.

OVERHAULED THE FUGITIVES

Who Created a Scandal on the West Side.

The police authorities received a telegram from Hastings, last night, saying that a colored man and white girl corresponding to the couple who ran away from West St. Paul a few days ago had been seen in that town. The man remained in Hastings but bought a ticket and sent the girl to River Falls. Later in the evening the following telegram was received by Chief Clark:

PRESCOTT, Wis., Aug. 31.—Chief Police, St. Paul: Negro and little girl described in GLOBE as wanted by police of St. Paul, are here. CITY MARSHAL.

An officer will be sent to Prescott today, and if the negro, Stuart, and Leddie Deplae are found there, they will be returned to St. Paul. It is not presumed they have yet been married, although there is no telling what the man has induced the girl to do. Last night, before the above message had been received, Mr. Deplae was at the central station for information about the matter and was disappointed because the police could give him no information.

HOME MANUFACTURE.

A St. Paul Institution That Has Been Organized Only a Few Months, But Whose Goods Are in Great Demand in the Southern and Northwestern States.

In a recent tour of the different manufacturing institutions of the city, a GLOBE representative called upon Mr. T. Holland, president of the Holland & Thompson Manufacturing company, and after a short interview gleaned the following facts in relation to the business that is now done by that institution. On being asked if he could give the reporter a few facts regarding his experience during the past two or three years in the difficulty attending the organization of a manufacturing industry, he said: "Yes, I came from Troy, N. Y., about three years ago. Our business, like all other new enterprises, until the last three months, has been largely an outpay, rather than an income; but we are now thoroughly organized, and the books show quite a balance in our favor. We now propose to extend our business from our actual profits. We are now in receipt of numerous orders from California, Washington and Montana territory, and also from St. Louis, Chicago and intermediate cities. Our goods, of course, are subject to criticism, owing to the fact that they are being manufactured in a new town, but their quality has commanded preference in every market in which they have been introduced. We have an advantage over Eastern manufacturers in competition for the Southern and Northwestern trade, as we get our copper in transit direct from Montana, and have a corps of St. Paul men who are thoroughly educated to the work. We are now filling a $30,000 contract for Duluth, have a still larger one for a Sioux City packing house, besides the insane asylum at Cincinnati, the Union stock yards at St. Paul, and the residence of Jay Gould, on the Hudson river; and we are confident of the contract for the Sacred Heart, at Cincinnati, and numerous residences in this city. We are also in receipt of orders for valves for a great many of the water works systems, both in the East and West."

"How does St. Paul patronize you in this respect?" was asked by the GLOBE man.

"As yet we have not received much support in that line from St. Paul. There seems to be a sort of prejudice here in favor of Eastern goods. But we are confident the time is not far distant when people will realize that by encouraging home manufacture they not only save money, but really get a superior article. We make all kinds of Brass Goods, Valves and Boilers, also Supplies for Plumbers and Gas Fitters, and general Castings for Brass and Iron Work.

"We have lately induced Mr. F. H. Prescott, of New Hampshire, to take charge of the financial branch of our business, and the general office work will hereafter be under his personal supervision. Owing to Mr. Prescott's experience, this will enable us to extend and enlarge our trade materially. The general office will still be located at No. 317 Minnesota street."

MUST PAY THE POLICY.

Suicide Does Not Nullify a Contract.

FORGER KERR'S WIDOW

Wages a Successful Warfare Against an Insurance Company.

On the 20th of April, 1884, Robert W. Kerr became a member of the Minnesota Mutual Benefit association, and took out a policy in this association in his wife's name. The policy provided that "if the assured shall die in, or in consequence of the violation of any criminal law of any country, state or territory in which the assured may be, this certificate shall be null and void." In July, 1885, Kerr, in order to avoid arrest for forgery, fled into Canada, where he was afterwards apprehended by detectives, and, in order to avoid being brought back for trial to Minnesota, shot and killed himself. It appears that the criminal code of Canada forbade self-murder, and that this suicide was a violation thereof. Sarah E. Kerr, the widow, brought suit to recover the amount of the policy, the association refusing to pay the same on the ground that the provisions of the policy had been violated. The court held that Kerr's death in Canada could not be treated as the proximate result of his crime in Minnesota, and the fact of his suicide was not in itself to be construed as occurring or growing out of a violation of law within the meaning of the policy, and that therefore the plaintiff, Sarah E. Kerr, was entitled to recover the sum of $855 with interest from the commencement of the action. The following is the title and syllabus of the case:

Sarah E. Kerr vs. Minnesota Mutual Benefit Association.

Syllabus—A policy of insurance provided that if the assured shall die in consequence of the violation of any criminal law of any country, state or territory in which the assured may be, this certificate shall be null and void.

Held, that suicide, committed by an alleged fugitive from justice, to avoid arrest and trial for a crime committed by the assured, is not to be considered as the proximate result of the alleged crime, and that his death by suicide is not, within the proper meaning of the policy, to be considered as the violation of law therein referred to. Suicide is no defense to an action on a policy issued for the benefit of a third person, where there is no stipulation to that effect in the policy. Under the contract of insurance set forth in the opinion, held, that the defendant association were liable absolutely to pay the plaintiff, who is the beneficiary of the assured, a sum equal to $1.50 for each certificate of insurance in force when the insurance money became due, according to the terms of the policy or certificate of insurance herein, and a ratable proportion with other policies out of any moneys in the assessment fund applicable to such claims.

First National Bank of St. Paul vs. Adelbert Ames et al.

Syllabus—A non-resident party to an action here is privileged from liability to suits commenced by summons while necessarily and in good faith attending the trial thereof, or an examination therein before a referee or master in chancery, and such exemption applies to the case of a service of a summons issued in pursuance of section 287, chapter 66, General Statutes 1878.

VANDERBURGH, J.

ROLLED OFF A LOG

While Catching Driftwood and Was Drowned.

Yesterday afternoon a man named Meyers, about forty-five years of age, who lives near Banholzer's brewery, was catching driftwood. He was standing on a loose log, which turned suddenly, sending Meyers into the river. There was no one at hand, and as Meyers was unable to swim he slowly disappeared before assistance could reach him. An effort was made to recover the body but without avail. The deceased was without a family and relatives in this city and was a kalsominer by trade.

GLOBULES.

Five deaths and six births were reported at the health office yesterday.

N. G. Olds & Sons have brought suit against W. R. Church to recover $350, due on several notes.

Eighth ward colored Republicans have organized a Harrison and Morton club, with F. D. Proctor as chairman and C. A. Sweed secretary.

Henry Kehoe and George Brown were arrested last night and locked up in the central police station on the charge of petty larceny.

Disbursements on behalf of education during the month of August were $471,995.49, and receipts $496,251.27, leaving a balance on hand of $29,379.72.

The fire department was called out twenty-two times during August, the total damage being $3,595, while the property was insured in the sum of $83,900.

Jordan's hall, corner of Dakota and Fairfield avenues, will be the scene of a mass meeting under the auspices of the Teamsters' assembly to-morrow afternoon at 3 o'clock.

The monthly report of the water works for August shows receipts amounting to $156,478.26, and disbursements amounting to $39,155.96, leaving a balance of $117,022.30.

Arrests made by the police during the past month aggregated 649 persons, of whom 175 paid fines amounting to $2,147; 187 were committed to the workhouse, and 205 were discharged.

Marriage licenses were issued yesterday to Peter Cardinal, Jr., and Rose Tirreaux, Moritz W. Wallerskirchew and Mary Richle, George Gowttleber and Ruby Stevens, and Lyle M. Fisher and Emma O. Ulmer.

The Turnverein Germania, of St. Paul, has filed articles of incorporation. The general purpose of the association is the maintaining and establishing of gymnasiums, libraries and reading rooms.

A meeting of the state High school board was held at the office of Supt. Kiehle yesterday. The towns of Windom and Appleton were placed on the High school list and the regular appropriation voted to Sleepy Eye and Madelia.

Most bewitching music floated out upon the air last night at No. 108 East Seventh street. It was a birthday surprise party, and Theodore Wagner, the cornetist, was the recipient of a serenade by Miss Julie De Bertrand's orchestra.

An unknown white man was run over by a switching engine at the Third street crossing of the Minneapolis & Manitoba road last evening and badly injured. He was taken to St. Joseph's hospital, where he secured surgical aid.

A quintette of mashers, who insulted some of the chorus girls of the Corsair company when they left the opera house, were chased down Third street last night, but escaped the thrashing they would have received, because of police interference.

Articles of incorporation were filed with the register of deeds yesterday by the German Club Rooms. The object of the association is sociability after the club style. The officers are: President, Joseph Kost; vice president, Herman Scheffer, and secretary and treasurer, M. E. Kost.

Michael O'Connor, aged twenty-one years, died at his home, in West St. Paul, yesterday morning. Deceased was formerly connected with the DAILY GLOBE, and recently with the Daily News, in the capacity of a stereotyper. The funeral will take place to-morrow from his late residence, 26 East Fairfield avenue.

Joseph Bennett and Thomas Larkins were held to the grand jury yesterday on the charge of breaking into some house on St. Anthony hill. They were held to the grand jury in the sum of $2,000. Larkins was held on another charge of burglarizing Rafferty's store, and on this charge he was also bound over in the sum of $1,000.

The executive committee of the Ramsey County Democratic club, at a meeting held last evening, decided, pursuant to the amendment to the constitution adopted by the club at its last meeting, to invite each of the local Democratic clubs to elect ten representatives as members of an executive committee. The next meeting will be held Monday, the 10th inst., when the newly elected members are expected to be present, as important business will be presented.

That Portion of Minneapolis'

Great Jerusalem Cyclorama, showing the sterile, rocky plain broken by wild ravines, is a most remarkable piece of work.

ROBBED UNCLE SAM

Under the Guns of Fort Snelling Sentinels.

A frame house, situated on the rifle range at Fort Snelling, and occasionally used for the storage of miscellaneous ordnance property, was broken into last night by thieves, who forced the bars from the windows and door and stripped the building of everything portable. During the recent department rifle competition, Maj. Miles, inspector of rifle practice, made the structure available for the storage of a considerable quantity of arms and ammunition, lead, extra parts of small arms and weights for determining and gauging the trigger-pull of the regulation rifle, and at the time of the burglary these articles were in the building. It is difficult to conceive what use the stolen property can be devoted to by the thieves, unless they work it off on the militia, for it is not a marketable commodity. A board of survey, comprising Lieut. Col. Horace Jewett Third infantry; Capt. George B. Rodney, Fourth artillery; and Capt. George W. H. Stouch, Third infantry, has been ordered by Gen. Ruger to investigate the matter and fix the responsibility for the loss of the property. The board will meet on Monday next. While the rifle contest was in progress a number of old lead and junk speculators infested the encampment daily, and it is thought that the government is indebted to some of those gentry for the loss of the stores mentioned.

PERSONALS.

John S. Metcalf, a New York medical man, is a guest at the Ryan.

S. B. Duff, with Ira E. McBride, of Louisville, Ky., was in St. Paul yesterday.

T. W. Mayhew, of Grand Marais, called on Capt. Braden yesterday at the capitol.

Col. D. A. Broadwater, president of the Montana Central railroad, is registered at the Ryan.

Assistant Secretary of State Stockenstrom returned from a trip to the lakes in Chisago county yesterday.

Rev. S. G. Smith returned to the city yesterday from the East, where he has been spending a vacation.

Mr. and Mrs. J. M. Wagner, Kansas City, are visiting Mrs. Rouck at her residence, 536 Bidwell street, West St. Paul.

Mr. and Mrs. J. D. Lawler have been making a tour of the lakes for the past two weeks, and are at present at Mackinac island.

Hon. Ignatius Donnelly, of Nininger, Labor candidate for governor, was among the arrivals at the Merchants' last evening.

O. C. Gregg, of the Farmers' Institute, and Prof. Rochelean, institute conductor at Moorhead, called at the capitol yesterday.

R. D. Fowler, of New York, is stopping at the Ryan. Mr. Fowler is a member of the Fowler Packing company and the Minnesota Packing company.

ST. PAUL REAL ESTATE.

C Joy to J C Hill, part sec 12, town 28, range 23 to J. Haag, lt 5, Clark's reapr blk 50, Dayton & Irvine's add $5,500
M D Clark to J. Haag, lt 5, Clark's reapr blk 50, Dayton & Irvine's add 10,000
E B Lawton to W C Wallace, lts 2 and 3, Lawton's Rearr No. 1 3,200
C A Bryant to M H Knowles, lts 5 and 6, blk 9, Summit Park 5,200
C A Bryant to J P Knowles, lts 3 and 4, blk 9, Summit Park 5,200
J P Knowles to M E Knowles, lt 4, blk 9, Summit Park 2,600
H Wolterstorff to J D H Painter, lt 12, blk 10, Terry's add 1,900
O C Weatherby to J A Swain, lt 19, blk 11 Summit Park 2,100
P R E B Society to C Brandt, lt 7, blk 3, Syndicate 4 740
F Stoll to D Apitz, lt 13, blk 157, Robertson's add 3,400
H Lindgren to A L Muller, lt 15, Weide's subd, blk 46, Arlington Hills 3,000
A D Smith to J E Lawton, 6 lts in West St Paul Syndicate No. 1 6,050
A M Lawton to G H Gamble, lts 15 and 18, blk 18, same add 1,800
Gamble to K B Warner, lts 15 and 18, blk 1, same add 2,200
F J Riley to W C Riley, ½ of lt 11, blk 16, Woodland Park 5,000
F J Riley to G K Kent, lts 3, 4, 18 and 19, blk 11, Clarke's add 2,800
F J Riley to G K Kent, lts 27 and 28, blk 8, Summit Park 8,000
F J Riley to W C Riley, E ½ of sw ¼ of sec 8 town 29, range 22 6,000
Eight unpublished deeds 13,950

Total, 26 pieces $88,640

BUILDING PERMITS.

The following building permits were issued yesterday:

F S Sampson, 1½-story frame, Searles, near Ivy $1,000
E P Skahill, 2-story frame dwelling, Page, near Harvard 1,500
Jane T Carver, addition to dwelling, Maple st, near Plum 500
F L Corwin, 2-story frame dwelling and shed, Newport, near Glenn road 5,000

Total, eight permits $8,000

DEMOCRATIC CONVENTION.

The Democrats of Ramsey county will hold a convention at Market hall on Monday, September 3, at 10 o'clock a. m., for the purpose of selecting fifty-one delegates to represent said county in the coming congressional convention, which convenes in the city of Minneapolis on the 12th day of September, A. D. 1888, and to transact such other business as may properly come before the convention. The primary meetings for the election of delegates to the county convention will be held on Saturday, September 1, between the hours of 5 and 7 p. m., at the following places, to wit:

First ward, at northeast corner of Decatur and Bedford streets.

Second ward, at Margaret street sub-police station.

Third ward, at Engine House No. 2.

Fourth ward, at city hall.

Fifth ward, at 254 West Seventh street.

Sixth ward, at Ducas street sub-police station.

Seventh ward, at Engine House No. 5.

Eighth ward, at Gerlach's carpenter shop, 266 University avenue.

Ninth ward, at southwest corner Iglehart and Rice streets, or 304 Rice street.

Tenth ward, at northwest corner University and Cleveland avenues.

Eleventh ward, at Union Park sub-police station.

The apportionment of delegates will be as follows: One delegate for every 150 votes or major fraction thereof cast for the Democratic candidate for city treasurer in May last. On this basis the various wards will be entitled to delegates as follows:

First ward	6	Ninth ward	9
Second ward	8	Tenth ward	2
Third ward	7	Eleventh ward	2
Fourth ward	12	Mounds View	1
Fifth ward	7	New Canada	1
Sixth ward	9	White Bear	1
Seventh ward	4	McLean	1
Eighth ward	10		
Total			80

The following named gentlemen are hereby appointed as judges of the primary meetings of the several wards:

First Ward—William T. Young, William Johnson, W. H. Campbell.

Second Ward—H. J. Marsh, Max Frierbrand, Matt Egan.

Third Ward—James Carney, C. S. Cummings, George Somers.

Fourth Ward—B. W. Armstrong, T. P. Grace, George Loedler.

Fifth Ward—B. Ryan, M. R. Murnane, F. A. Gies.

Sixth Ward—Joseph Anstett, Andrew Schlitz, J. E. Brady.

Seventh Ward—O. H. Manship, E. A. Hendrickson, J. F. Smith.

Eighth Ward—Nic Pothen, George Gerlach, Jr., H. H. Athey.

Ninth Ward—W. F. Bremer, John Jessrang, John Duggan.

Tenth Ward—J. T. Davis, L. J. Dobner, E. H. Wood.

Eleventh Ward—Dan Baker, John Leonard.

By order of the committee.

JOHN B. OLIVIER, Chairman.
GEORGE H. ALLEN, Secretary.

Every Day

Until the close of the Exposition, the managers of the Royal Worcester Corset exhibit will give a prize of one fine corset.

EMIL GEIST, JEWELER, 85 E. THIRD, ST. PAUL.

SIX PER CENT MONEY.
LOANS
Made on Improved and Unimproved Property without delay. Purchase money mortgages bought.
WILLIAM N. VIGUERS & CO.
Northeast Cor. Fourth and Cedar Sts.

A St. Paul Clothing House Exclusively Owned and Controlled by St. Paul Men.
ESTABLISHED 1870.
AN IMPORTANT LETTER

Doubtless a very important letter to the urchin who wrote it, and one that will receive as much attention from Uncle Sam as if it were written by a millionaire. Our government is no respecter of persons; all are treated equally; it's the same way here. All our customers are treated with equal fairness; all pay the same price for the same article, and all receive the same courteous treatment, be their purchase large or small. Parents, particularly, appreciate our upright methods, as is shown every day by them sending their large and small Boys to us with the simple request to fit them out with a School Suit or a Dress Suit, as the case may be. These parents have full confidence that their Boys will receive the same careful attention at our hands, whether their Boys come alone or their parents come with them. We can assure you that this confidence on the parents' part is fully appreciated by us.

Our Boys' and Children's Department is now very busy fitting the Boys with SCHOOL SUITS. We make it a special point to have a complete assortment of Boys' School Suits on hand at this time of the year. The particular attention of prudent parents is called to our line of $8, $9 and $10 School Suits which we are now closing out for $5 each. It should be remembered, and we wish to impress the fact upon you, that these school Suits, which we are now closing out at $5, actually cost us from $1 to $3 more than we are now selling them for to make. Our only reason for selling them for such a ridiculously low figure is to reduce our stock, as we have more Suits than we want at this time of the year.

We are also offering some Special Bargains in Children's Kilt Suits (children two to six years). Our assortment of Boys' Shirt Waists is always complete, and just now prices are lower than they should be, but we are doing out utmost to tempt buyers during these quiet weeks. One of our large show windows is filled with those Boys' $10 Suits for $5; another is filled with Men's and Boys' Fall Hats. Notice these window displays of ours; they will give you an idea of the immensity of our stock.

BOSTON
ONE-PRICE CLOTHING HOUSE!
THIRD STREET, CORNER OF ROBERT,
Joseph McKey & Co. ST. PAUL. St. Paul's Reliable Outfitters
WE HAVE NO BRANCH HOUSES, AND ARE NOT A BRANCH OF ANY HOUSE.

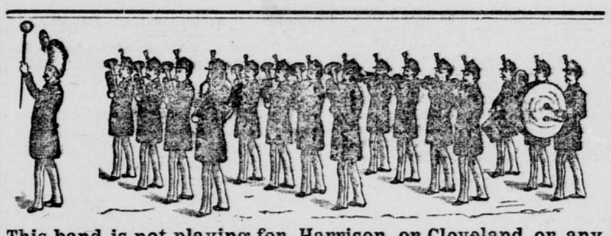

This band is not playing for Harrison or Cleveland or any other political leader, but for
W. J. DYER & BRO.,
The Leading Musical House In the Northwest.
During the hot weather we are fostering trade by making specially low prices on PIANOS and ORGANS. It is a good time to buy NOW for next winter.
48 & 150 East Third St., ST. PAUL. 509 & 511 Nicollet Av., MINNEAPOLIS.

NATHAN FORD
92 and 94 E. Third St.
THE FINEST STOCK OF FIRST-CLASS PIANOS! IN THE NORTHWEST.
Knabe, Hardman, Fischer, Vose
CLOUGH & WARREN ORGANS.
Satisfaction Guaranteed.

New Upright Pianos
Warranted for five years, $250, $300, $350, $400 to $500.
Second-Hand Pianos from $25 to $200.
NEW ORGANS from $60 to $200. Easy Terms.
ALL KINDS OF MUSICAL GOODS.
MUNGER AND FARWELL

HIGH ART JEWELRY!
DIAMONDS, WATCHES AND SILVERWARE.
E. A. BROWN,
111 East Third Street, - St. Paul, Minn.

STORAGE
HOUSEHOLD GOODS
A SPECIALTY.
C. B. Thurston,
201, 203 & 205 Eagle St.
Telephone Call 544-3.

Best results, largest circulation and most advantageous rates are given by the GLOBE, the great "Want" medium.

APPEAL NOTICE.

Assessment for Change of Grade on Pine Street.

OFFICE BOARD OF PUBLIC WORKS, CITY OF ST. PAUL, Minn., Aug. 31, 1888.

Notice is hereby given that the assessment of benefits, damages, costs and expenses arising from a change of grade on Pine street, from Pennsylvania avenue to a point one hundred and ten (110) feet south from said Pennsylvania avenue, in the city of St. Paul, Minnesota, has been completed and entered of record by the Board of Public Works in and for said city, and that said assessment was confirmed by said Board on the 30th day of August, A. D. 1888.
JOHN C. QUINBY, President Pro Tem.
Official: W. F. ERWIN,
245 Clerk Board of Public Works.

CONTRACT WORK.

Grading Dale Street.

OFFICE BOARD OF PUBLIC WORKS, CITY OF ST. PAUL, Minn., Aug. 31, 1888.

Sealed bids will be received by the Board of Public Works in and for the corporation of the city of St. Paul, Minnesota, at their office in said city, until 12 m. on the 13th day of September, A. D. 1888, for grading Dale street, from Crocus Hill Park to line between lots 6 and 7, Crocus Hill, Third rearrangement of block 1, Wright's addition to St. Paul, in said city, according to plans and specifications on file in the office of said Board.

A bond with at least two (2) sureties in a sum of at least twenty (20) per cent of the gross amount bid must accompany each bid.

The said Board reserves the right to reject any or all bids.

J. C. QUINBY, President pro tem.
Official: W. F. ERWIN,
245-255 Clerk Board of Public Works.

APPEAL NOTICE.

Assessment for Opening, Widening and Extension of Mohawk Avenue (Now Smith Avenue).

OFFICE BOARD OF PUBLIC WORKS, CITY OF ST. PAUL, Minn., Aug. 31, 1888.

Notice is hereby given that the assessment of benefits, damages, costs and expenses arising from the opening, widening and extension of Mohawk avenue (now Smith avenue), from Page street to Cherokee avenue, in the city of St. Paul, Minnesota, has been completed and entered of record by the Board of Public Works in and for said city, and that said assessment was confirmed by said Board on the 27th day of August, A. D. 1888.
JOHN C. QUINBY, President pro tem.
Official: W. F. ERWIN,
245 Clerk Board of Public Works.

APPEAL NOTICE.

Assessment for Opening, Widening and Extension of Lucy Street.

OFFICE BOARD OF PUBLIC WORKS, CITY OF ST. PAUL, Minn., Aug. 31, 1888.

Notice is hereby given that the assessment of benefits, damages, costs and expenses arising from the opening, widening and extension of Lucy street, from the east line to the west line of Bidwell's addition to West St. Paul, in the city of St. Paul, Minnesota, has been completed and entered of record by the Board of Public Works in and for said city, and that said assessment was confirmed by said Board on the 30th day of August, A. D. 1888.
JOHN C. QUINBY, President pro tem.
Official: W. F. ERWIN,
245 Clerk Board of Public Works.

APPEAL NOTICE.

Assessment for Changing Grade on Olive Street.

OFFICE BOARD OF PUBLIC WORKS, CITY OF ST. PAUL, Minn., Aug. 31, 1888.

Notice is hereby given that the assessment of benefits, damages, costs and expenses arising from a change of grade on Olive street, from Pennsylvania avenue to a point seventy (70) feet south from said Pennsylvania avenue, in the city of St. Paul, Minnesota, has been completed and entered of record by the Board of Public Works in and for said city, and that said assessment was confirmed by said Board on the 30th day of August, A. D. 1888.
JOHN C. QUINBY, President