SLUGGED BY SIOUX.

St. Paul Beaten by the Corn Huskers, but Gets a Game on a Forfeit.

Milwaukee Goes Down Before Kansas City the Third Time in Succession.

The Davenport Aggregation Has No Luck Whatever in Scoring.

Sixteen Thousand See the St. Louis Game--Phenomenal Batting at Kansas City.

By losing yesterday at Sioux City St. Paul not only lost second place, but all the chance it had of overtaking Des Moines. Good playing in the six remaining games at home, however, may get the team back into second place. The record follows:

	Played.	Won.	Lost.	Percentage
Des Moines	111	74	37	.666
Kansas City	110	70	40	.636
St. Paul	114	72	42	.631
Omaha	113	63	50	.557
Milwaukee	119	57	62	.479
Chicago	109	40	69	.366
Sioux City	76	26	50	.342
Davenport	106	31	75	.292

NATIONAL LEAGUE.

	Played.	Won.	Lost.	Percentage
New York	121	77	44	.636
Chicago	126	73	53	.579
Detroit	121	65	56	.537
Boston	124	65	50	.523
Pittsburg	122	62	60	.508
Philadelphia	121	61	60	.504
Indianapolis	124	45	79	.362
Washington	123	43	80	.349

THE AMERICAN ASSOCIATION.

	Played.	Won.	Lost.	Percentage
St. Louis	124	86	38	.693
Athletic	123	75	48	.609
Brooklyn	128	77	51	.601
Cincinnati	123	71	52	.577
Baltimore	128	55	73	.429
Cleveland	120	48	72	.400
Louisville	124	44	80	.354
Kansas City	122	40	82	.327

ONE FORFEIT, ONE DEFEAT.

St. Paul Has a Stormy Time at Sioux City.

Special to the Globe.

SIOUX CITY, Io., Sept. 30.—In the first game to-day Umpire Fessenden was absent, and the rules of the game gave the St. Paul's the right to choose a man to fill his place. They chose Broughton, of their club, and from the beginning of the game his decisions were very rank, in one or two instances amounting to bare-faced steals. He saved a visitor on third when Reccius touched him ten feet from the base. His decision was that the baseman had no ball in one hand and touched the runner with the other. Veach was at bat in the eighth and had pasted out a line hit each time before. Locals were on second and third and but one man out, and the score was four to three in favor of the home team. It was a desperate game and Veach was called out on strikes with the catcher standing two feet to the right of the plate. In the same inning Carroll was hit by a ball and given his base, and then the home team left the field. At this juncture, the crowd from the grand stand rushed down to the field, so glaring had been Broughton's work, and for a few minutes pandemonium reigned, and it looked as if the visitors would be roughly handled for defending their fellow player in his official position. Quiet was finally restored and the game awarded to St. Paul by the score of 9 to 0. In the second game Fessenden was on hand to umpire, and the locals walloped the visitors in good shape. Broughton was behind the bat, and was guyed and jeered during the game by the crowd so that he got very much rattled and made many wild throws. Score of the first game:

SIOUX CITY.	AB	R	1B	SB	PO	A	E
Sneed, rf	3	0	0	1	0	0	2
Reccius, 3b	4	0	1	0	1	0	0
Powell, 1b	4	1	0	1	12	0	0
Brosnan, 2d	4	1	2	1	1	1	0
Veach, lf	4	0	3	1	1	1	1
Force, ss	4	1	1	1	0	3	0
Genins, cf	3	0	1	2	3	0	0
Wells, p	3	1	0	0	0	6	0
Nicholas, c	3	0	0	0	4	2	1
Total	32	4	8	7	22	13	4

ST. PAUL.	AB	R	1B	SB	PO	A	E
Murphy, cf	4	1	1	0	0	1	0
Carroll, rf	3	0	0	0	2	0	0
Morrissy, 1b	3	0	1	0	10	1	0
Pickett, ss	3	1	2	0	1	4	1
Earle, c	3	0	0	0	9	1	0
Corbett, 2b	3	0	1	1	0	3	1
Reilly, 3b	3	0	1	0	2	0	3
Duryea, p	2	1	0	1	0	8	1
Tuckerman, lf	2	0	0	1	0	0	1
Totals	26	3	6	3	24	18	7

Sioux City ....0 1 0 0 0 0 1 2—4
St. Paul ....0 1 0 0 2 0 0 0—3

Two-base hit, Pickett; three-base hit, Reilly; double plays, Veach and Powell, Corbett, Pickett and Murphy; bases on balls, off Duryea 1, off Wells 1; struck out, by Duryea 6, by Wells 3; passed balls, Nicholas 1, Earle 1; wild pitches, Duryea 1, Wells 1; left on bases, Sioux City 6, St. Paul 2; time, 2:15; umpire, Broughton, of the St. Paul club.

SECOND GAME.

SIOUX CITY.	AB	R	1B	SB	PO	A	E
Sneed, rf	4	0	1	2	1	0	0
Reccius, 3b	4	1	0	1	1	1	0
Powell, 1b	3	0	0	0	11	0	1
Brosnan, 2b	3	1	0	1	2	2	0
Veach, lf	3	3	2	0	2	0	1
Force, ss	4	1	1	0	1	5	0
Genins, cf	4	0	0	0	3	0	0
Seibel, p	4	1	1	0	1	5	0
Nicholas, c	4	1	2	0	5	1	0
Totals	33	8	7	4	27	14	2

ST. PAUL.	AB	R	1B	SB	PO	A	E
Murphy, cf	4	0	1	0	1	0	1
Carroll, rf	4	1	0	1	1	1	0
Morrissey, 1b	4	0	1	0	15	0	0
Pickett, ss	3	0	0	2	3	1	0
Earle, lf	3	1	0	1	0	0	0
Broughton, c	3	0	1	0	5	3	2
Reilly, 3b	4	0	0	0	1	3	0
Corbett, 2b	4	0	1	1	1	4	2
Sowders, p	3	0	0	0	0	4	0
Totals	32	2	4	5	27	15	5

Sioux City..... 0 5 1 0 0 1 0 1 0—8
St. Paul....... 0 0 0 0 0 1 0 0 1—2

Earned runs, Sioux City, 1; two-base hits, Force and Nicholas; three-base hits, Nicholas; double plays, Brosnan and Powell; bases on balls, off Sowders 4, off Seibel 4; struck out, by Sowders 2, by Seibel 5; passed balls, Broughton 1, Nicholas 1; wild pitches, Sowders 2; left on bases, Sioux City 3, St. Paul 6; time, 1:55; umpire, Fessenden.

TOOK SECOND PLACE.

The Cowboys Continue Their Wonderful Gait.

Special to the Globe.

MILWAUKEE, Wis., Sept. 30.—Kansas City won to-day's game by sheer force of habit, as the Milwaukees played without spirit, and Shenkel, becoming cranky, made no effort to pitch. In the seventh, by bunching their hits, the locals managed to tie the game, but the Cowboys forged ahead again right off on several misplays, and shut out the home men during the rest of the game. About 1,000 spectators were present, but it was cold and disagreeable weather for ball playing. Score:

MILWAUKEE.	AB	R	1B	SB	PO	A	E
Hawes, 1b	5	1	1	0	10	0	0
McAleer, cf	4	2	2	2	2	1	1
Lowe, lf	4	0	2	0	0	1	1
Strauss, 3b	4	1	1	0	1	2	2
Walsh, ss	4	2	2	0	1	0	0
Maskrey, rf	4	0	0	1	1	0	0
McCabe, 2b	4	0	0	0	5	4	1
Shenkel, p	4	1	1	0	0	7	1
Mills, c	4	1	0	1	8	3	0
Totals	37	8	9	4	27	19	6

KANSAS CITY.	AB	R	1B	SB	PO	A	E
Long, ss	5	0	0	0	2	4	2
Manning, 2b	4	1	1	2	1	4	1
Bradley, lf	5	0	0	0	1	0	0
Kreig, cf	3	3	1	2	2	0	0
Johnson, 3b	5	1	3	1	1	1	0
Cartwright, 1b	4	0	1	1	10	0	0
Hassamaer, rf	3	1	0	0	1	0	0
Swartzel, p	5	1	1	0	0	10	0
Reynolds, c	4	3	1	0	9	1	1
Totals	38	10	11	6	27	20	5

Milwaukee....0 0 0 2 0 1 5 0 0—8
Kansas City...3 0 0 1 4 0 0 1 1—10

Earned runs, Milwaukee 3; two-base hits, Walsh and Long; three-base hit, Cartwright; bases on balls, by Shenkel 4; struck out, by Shenkel 6, by Swartzel 8; doubly play, McAleer and McCabe; passed ball, Mills; wild pitch, Shenkel; hit by ball, Hassamaer; umpire, Quest; time, 2:03.

DAVENPORT SHUT OUT.

With Lovett in the Box, Omaha Wins a Game.

Special to the Globe

DAVENPORT, Io., Sept. 30.—The Davenports were shut out to-day by the Omahas, who played an errorless game. The loss of the game was due to errors of the home team. Cusick's umpiring assisted in the shut-out. Score:

DAVENPORT.	R	1B	PO	A	E
Forster, 2b	0	0	4	2	0
Fisher, ss	0	2	0	2	1
McCauley, 1b	0	0	9	0	0
Mayer, cf	0	1	0	0	0
Tredway, lf	0	3	3	1	0
Deegan, rf	0	0	1	0	1
Burquin, 3b	0	1	0	1	0
Kemmler, c	0	0	7	2	0
Stephens, p	0	0	0	5	0
Totals	0	7	24	13	2

OMAHA.	R	1B	PO	A	E
McGarr, 2b	0	1	3	3	0
Cooney, lf	0	1	1	1	0
Crooks, 1b	1	0	12	1	0
Tebeau, 3b	0	1	3	2	0
Annis, cf	0	0	1	0	0
Lovett, p	1	1	0	7	0
Miller, ss	1	1	0	0	0
Nagle, c	0	1	7	1	0
Camp, lf	0	0	0	0	0
Totals	3	6	27	15	0

Davenport.....0 0 0 0 0 0 0 0 0—0
Omaha..........1 0 0 0 2 0 0 0 *—3

Earned runs, Omaha 1; two-base hit, Tredmay; double plays, Crooks and McGarr, Treadway and McCauley; bases on called balls Forster and Tredway; struck out, by Stephens 3, Lovett 4; passed ball, Nagle; wild pitch, Stephens 1; time of game, 1:20; umpire, Cusick.

SEEN BY 16,000 PEOPLE.

An Enormous Crowd Witnesses the St. Louis Game.

ST. LOUIS, Mo., Sept. 30.—The crowd that gathered to see to-day's St. Louis-Brooklyn game was probably the largest that ever witnessed a ball game in St. Louis, and eclipsed in size the great crowd that witnessed the last Sunday St. Louis-Athletic game in 1883. There were fully 16,000 persons present. It was announced that Caruthers and Bushong, the old St. Louis battery, would officiate for Brooklyn in this afternoon's contest, but Caruthers was under the weather and Hughes tried to do the pitching. He gave a dozen men bases on balls, and when he did get the ball over the plate he was hit hard. Score:

ST. LOUIS.	AB	R	1B	SB	PO	A	E
Latham, 3b	6	2	1	2	0	2	0
Robinson, 2b	2	1	0	0	2	4	0
O'Neill, lf	6	3	4	1	0	0	0
Comisky, 1b	6	1	1	0	9	0	0
McCarthy, rf	4	1	2	1	6	2	1
Hudson, m	2	1	1	0	2	0	1
White, ss	4	0	1	0	1	2	0
Boyle, c	5	2	3	1	6	1	0
King, p	2	2	1	0	1	2	0
Totals	37	13	14	5	27	13	2

BROOKLYN.	AB	R	1B	SB	PO	A	E
Pinckney, 3b	5	0	2	1	2	2	0
Burns, ss	5	0	0	0	1	2	1
Foutz, rf	4	2	3	0	4	0	0
Corkhill, cf	3	0	1	0	2	1	0
O'Brien, lf	4	2	2	1	0	0	0
Orr, 1b	3	0	0	0	9	0	0
Clark, c	4	0	0	0	4	3	1
Burdock, 2b	4	0	1	1	6	4	1
Hughes, p	4	0	0	0	0	1	0
Totals	36	4	9	3	27	13	3

St. Louis... 0 0 0 3 2 2 0 4 2—13
Brooklyn.....1 0 0 1 0 2 0 0 0—4

Earned runs, St. Louis 9, Brooklyn 1; two-base hits, Hudson, O'Neill, Burdock, Comisky; double play, Clark to Orr; first on balls, off Hughes 12, off King 1; hit by pitched ball, Orr; struck out, King, Burdock, Hughes; wild pitch, Hughes; time, 2 hours; umpire, Goldsmith.

TIE TOWN.

Louisville Gets in Another Deadly Tie.

LOUISVILLE, Sept. 30.—In playing off last night's tie game with Cleveland, Louisville won to-day, but in the regular game could do no better than play to a tie at dark at the end of the seventh. Ewing was the more effective but his support was the weaker. About half the hits off him were doubtful. The game was a tie at the close of the ninth. In the eleventh Louisville took a batting streak and knocked out the victory. Score:

LOUISVILLE.	AB	R	1B	SB	PO	A	E
Collins, 2b	4	1	2	1	2	4	0
Weaver, cf	5	1	1	1	2	0	1
Wolf, rf	5	1	1	3	1	0	0
Browning, lf	4	1	1	1	1	1	0
Esterbrook, 1b	5	0	2	1	11	1	0
Raymond, 3b	5	0	0	1	3	1	0
Tomney, ss	5	0	1	0	5	5	0
Ewing, p	3	1	0	1	1	5	1
Vaughn, c	4	1	1	0	7	1	3
Totals	40	6	9	9	33	18	5

CLEVELAND.	AB	R	1B	SB	PO	A	E
Stricker, 2b	4	1	1	1	4	5	1
McKean, ss&cf	4	0	1	1	1	1	1
Faatz, 1b	5	0	1	0	12	1	0
Gilks, cf & ss	5	1	0	1	5	3	0
Hogan, lf	5	0	1	0	1	0	0
McGuire, c	4	1	3	0	8	5	1
Alberts, 3b	5	0	0	0	2	2	0
Snyder, rf	4	0	1	0	0	0	0
O'Brien, p	4	0	0	0	0	5	0
Totals	40	3	8	3	33	22	3

Louisville... .0 0 0 0 2 1 0 0 0 0 3—6
Cleveland ... .0 1 1 0 0 0 0 0 1 0 0—3

Earned runs, Louisville 4, Cleveland 1; two-base hit, Stricker; three-base hit, Vaughn; double plays, Tomney and Esterbrook; first base on balls, Collins, Browning, Ewing, Stricker, McKean; hit by pitched ball, McGuire; struck out, Collins, Raymond, Tomney 3, Ewing, Vaughan, Hogan, Snyder, O'Brien; time 2:15; umpire, Ferguson.

SECOND GAME.

LOUISVILLE.	AB	R	1B	SB	PO	A	E
Collins, 2b	3	1	1	2	2	0	0
Weaver, cf	4	0	0	0	2	0	0
Wolf, rf	4	1	1	0	0	0	0
Browning, lf	4	2	3	0	2	0	0
Esterbrook, 1b	4	1	2	0	6	0	2
Raymond, 3b	4	1	2	0	1	2	1
Tomney, ss	3	0	0	0	0	2	1
Stratton, p	3	1	1	0	1	8	0
Cross, c	2	0	1	0	7	2	0
Totals	31	7	11	2	21	14	4

CLEVELAND.	AB	R	1B	SB	PO	A	E
Stricker, 2b	4	1	1	2	4	2	0
McKean, cf	4	1	1	1	2	1	0
Faatz, 1b	4	1	0	0	5	1	0
Gilk, ss	4	1	2	0	1	2	1
Hogan, lf	3	0	0	0	1	0	1
McGuire, rf	4	1	2	0	1	0	0
Alberts, 3b	4	1	1	0	0	2	0
Snyder, c	3	1	1	1	6	1	0
Bakely, p	3	0	0	0	1	4	0
Totals	33	7	8	4	21	13	2

Louisville........... 2 0 0 3 1 0 1—7
Cleveland.............2 4 0 0 1 0 0—7

Earned runs, Louisville 3, Cleveland 5; two-base hit, Browning, Esterbrook, Raymond; first base on balls, Tomney, Cross, Hogan; hit by pitched ball, Collins; struck out, Raymond, Tomney 2, Stratton, McKean, Hogan, Bakely 3; passed ball, Synder; wild pitch, Stratton, Bakely; time, 2 hours; umpire, Ferguson.

THE REDS ON TOP.

Baltimore's Pets Done Up at Cincinnati.

Special to the Globe.

CINCINNATI, Sept. 30.—The Cincinnatis won to-day's game from Baltimore by superior batting. The game abounded in brilliant plays, the most noteworthy one being a catch of a long fly by Griffin. Smith was injured in the seventh inning by a batted ball, Mullane taking his place. In the long distance throwing contest before the game for the diamond locket Griffin, Baltimore's center fielder, beat all his previous records, his throw being 124 yards and 8 inches. Score:

CINCINNATI.	AB	R	1B	SB	PO	A	E
Nicol, rf	4	1	1	0	0	0	0
McPhee, 2b	5	2	2	0	5	6	0
Reilly, 1b	4	0	1	0	14	0	1
Carpenter, 3b	4	0	1	0	1	3	1
Tebeau, lf	4	1	1	0	1	0	0
Kappel, ss	4	0	1	1	0	7	0
O'Connor, cf	4	0	1	0	1	1	0
Keenan, c	4	0	2	0	4	3	0
Smith, p	2	1	0	0	0	2	1
Mullane, p	1	0	0	0	1	2	0
Totals	36	5	10	1	27	24	3

BALTIMORE.	AB	R	1B	SB	PO	A	E
Griffin, cf	4	1	1	1	0	0	0
Tucker, 1b	4	0	0	1	11	0	0
Farrell, ss	4	0	1	0	3	4	0
Shindle, 3b	4	0	0	0	0	3	1
Sommer, rf	4	0	2	0	0	0	0
Goldsby, lf	3	0	1	1	1	0	0
Greenw'd, 2b	4	0	1	0	1	0	0
Cantz, c	4	1	1	0	6	1	3
Kilroy, p	3	0	1	0	0	8	1
Totals	34	2	8	3	27	16	5

Cincinnati......2 0 0 1 2 0 0 0 0—5
Baltimore ....0 0 2 0 0 0 0 0 0—2

Earned runs, Cincinnati 3, Baltimore 2; two-base hits, Keenan, Cantz; three base hit, Griffin; double plays, Kappel, McPhee and Reilly; McPhee and Reilly; first base on balls, Nicol, Smith, Goldsby; first base on errors, Cincinnati 1, Baltimore 3; struck out, Tebeau, Kappel 2, Smith, Mullane, Greenwood, Cantz 3; passed balls, Cantz 2; wild pitches, Kilroy 2; time, 1:55; umpire, Gaffrey.

PHENOMENAL BATTING.

The Sphere Kept Very Warm at Kansas City.

KANSAS CITY, Sept. 30.—Such terrific slugging as was seen in the Kansas City-Athletic game is seldom witnessed in professional ball, Kansas City's record being twenty-seven hits with a total of forty-eight. McTamany and Phillips led the batting. Porter was also hit hard, but Mattimore was pounded at will. This ends the season here, the three games with the Browns being played in St. Louis. Score:

KANSAS CITY.	AB	R	1B	SB	PO	A	E
Ehret, c	2	0	0	0	0	0	0
McTamany, cf	4	5	3	1	0	0	0
Cline, rf	5	6	4	0	0	0	0
Burns, lf	7	3	3	1	1	0	0
Donahue, c	7	4	3	1	9	3	0
Davis, 3b	7	2	4	1	1	3	3
Phillips, 1b	6	1	4	0	13	0	1
Hankinson, 2b	6	1	1	1	0	2	1
Esterday, ss	6	2	3	0	3	3	0
Porter, p	5	2	2	0	0	5	0
Totals	55	26	27	5	27	16	5

ATHLETIC.	AB	R	1B	SB	PO	A	E
Welch, cf	6	3	1	2	6	1	0
Stovey, lf	3	2	1	0	0	1	1
Lyons, 3b	6	1	3	1	2	1	1
Larkin, 2b	5	2	2	0	3	4	2
Purcell, rf	6	2	2	1	1	0	0
Gleason, ss	5	2	2	1	0	5	0
Townsend, c	5	1	2	0	6	3	2
Robinson, 1b	5	1	3	0	9	0	1
Mattimore, p	5	0	2	0	0	8	0
Totals	46	14	18	5	27	23	7

Kansas City...5 1 0 3 6 7 2 0 2—26
Athletics ...1 1 2 2 0 4 0 4 0—14

Earned runs, Kansas City 24, Athletic 7; two-base hits, McTamany, Cline, Lyons, Larkin, Mattimore; three-base hits, Cline 2, Donohue, Davis, Larkin, Purcell; home runs, McTamany 2, Phillips; double plays, Mattimore, Townsend and Robinson, Gleason, Larkin and Robinson; Welch, Larkin and Lyons; first base on balls, off Porter 2, off Mattimore 6; hit by pitched ball, Larkin; first base on errors, Kansas City 4, Athletic 4; struck out, by Porter 2, by Mattimore 5; passed balls, Donohue 1, Townsend 2; wild pitches, Porter 2, Mattimore 1; time, 2:30; umpire, McQuaid.

Games To-Day.

Pittsburg at Philadelphia.
Detroit at New York.
Indianapolis at Washington.
Chicago at Boston.

Captured Collins.

LOUISVILLE, Ky., Sept. 30.—Collins, the crack left fielder of the Louisville team, has been sold to Brooklyn for about $4,000, Louisville to have an option on one of Brooklyn's best men at the end of the season. Collins will play in New York Wednesday. Byrne thinks he made a great acquisition, beating Von der Ahe, Stearns, Kansas City and the Athletics, who were all after Collins.

Taken by the Reserves.

The Reserves beat the Eurekas yesterday at Athletic park in a well-played game. The features of the contest were the battery work of both teams and Semper's second base play. Score:

Reserves........ ....2 0 0 1 0—3
Eurekas ....1 0 0 0 0—1

Batteries, Vogel and Martin, Burke and Cady; base hits, Reserves 5, Eurekas 3; errors, Reserves 2, Eurekas 5.

A Close Game.

The Eclipse defeated the Red Caps yesterday by a score of 8 to 7. Batteries for Eclipse, Morrissey and Claytor; for Red Caps, Williams and Hohn. Struck out by Morrissey, 10; by Williams, 8. The features of the game were Strapp's home run and the playing of Brislin. Score:

Eclipse...............3 1 2 0 0 1 1 0 0—8
Red Caps..............1 3 0 2 0 1 0 0 0—7

Forfeited.

The game between the Minneapolis Diamonds and the St. Paul Dispatch nine was awarded to the Diamonds in the second inning by the score of 9 to 0, the Dispatch men refusing to continue the contest owing to a decision they claimed unjust.

Beaten at Brainerd.

Special to the Globe.

BRAINERD, Sept. 30. — Base ball: Brainerd, 19; Como Shop club, of St. Paul, 8.

MINNEHAHA DRIVING PARK.

Its Next Regular Races to Occur Early in July.

The Minnehaha Driving Park association, of Minneapolis, at its meeting Saturday, decided upon next July 2, 3, 4 and 5 for its summer races. During the fall matinees will be held each Thursday. The entry fees in the different classes are to range from $20 to $60, to which will be added 50 per cent of the net gate receipts, the money to be divided; 60 per cent to the first horse, 30 per cent to the second, 10 per cent to the third. The special attractions for next Thursday's matinee will be a match race for a stake of $300, between C. J. Evans' Mollie O'Connor, and Henry Oswald's Kellar V.

Altering the Insignia.

BERLIN, Sept. 30.—It is stated that Emperor William has ordered the imperial insignia, especially the crown, to be altered in accordance with new designs. The ex-empress Augusta and the empress spent to-day (the birthday of the former) at Mainau. The emperor visited and congratulated his grandmother, who also received a visit from the Duke of Nassau.

The Maritime Law.

BRUSSELS, Sept. 30.—The second congress for the unification of the maritime commercial law opened here to-day, the minister of justice presiding. Judge Lambert Tree, the American minister, and other foreign representatives was present. Delegates from the European states are in attendance.

Coming to Minnesota.

CARLISLE, Pa., Sept. 30.—Viscountess J. De Brugen, of Gerpinnes, Belgium, arrived in Carlisle yesterday on a visit to Prof. H. Bertrand, a Frenchman, who is visiting here. She is in America on a peculiar business. She comes to purchase land for the purpose of colonizing a number of her countrymen. While here she will examine this valley, but will also visit Minnesota and other Western states.

A Jew Honored.

ST. LOUIS, Sept. 30.—Gov. Morehouse, of Missouri, appointed Samuel Levi an associate justice of the county court of Batts county, vice T. J. Bosworth, deceased. The appointee is a Hebrew and is the only one of his race ever appointed to a position of any kind by a governor of this state.

The Gas Exploded.

BELLAIRE, O., Sept. 30.—The Ohio Valley foundry, valued at $60,000, insured for $20,000, was destroyed by fire yesterday, and the Bellaire window glass works adjoining damaged to the extent of $10,000. The fire was caused by a natural gas explosion.

MARINE MATTERS.

Special to the Globe.

ASHLAND, Wis., Sept. 29.—Arrived: Sager, Downs, Ashland; Britannic, Aurora, Woolson, Minnehaha, Witney Wheeler: light; Minch, with coal. Cleared: King Oneonta, Stafford, Mastin, with lumber for Buffalo.

MOVEMENTS OF STEAMSHIPS.

PLYMOUTH, Sept. 30.—The steamer Harmonia, from New York for Hamburg, arrived here to-day.

NEW YORK, Sept. 30.—Arrived: Steamers Servia, Liverpool; Egyptian Monarch, London; Marsala, Hamburg; Martello, Hull.

Furnished houses you can get If you advertise, you bet.

A NATION'S MENACE.

The Surplus Taken From the Pockets of the People.

The Mills Bill and Its Direct Benefits to the Farmers.

War Tax Burdens Borne Yet by Labor and the Farm.

The Effort of Democracy to Reduce the Rate of Taxation.

New York Evening Post.

At national Democratic headquarters Congressman Charles Tracy, of the Albany district, discussed the financial issues of the campaign as follows: "The public find it hard to reconcile the statement that the surplus is being exhausted with the assertion in the president's letter of acceptance that at present the surplus is more than $130,000,000. The fact is that some weeks ago, when the announcement was made in various newspapers that the surplus was almost exhausted, those making the statement appear to have ignored more than $100,000,000 that was in the treasury, or to have confused it with the $100,000,000 held as a reserve for the redemption of the greenbacks. Nor did they take into account the fact that at that time $25,000,000 had been already paid this year paid out on accounts of pensions, and that one-quarter of the expenditures of the government for the fiscal year had been paid. And further in making the consumption they had included all the proposed bills in the senate and the house, even when the amounts were, as in the cases of the fortifications bill and army appropriation bill, practically duplicated.

"It must be remembered, also, that of the river and harbor bill, amounting to $22,000,000, not more than one-half will be expended during this fiscal year. Taking the president's statement of the present surplus, the estimates would show that on the 30th of next June, the end of the fiscal year, the surplus in the treasury would amount to $190,000,000, and with the natural increase of receipts it is more likely to be $200,000,000 than less than that sum.

***

Mills Bill and Farmers.

(T. E. Wilson.)

	Present Duty.	Mills Bill.	Saving.
Boards	$1 to $3.50 M.	Free.	$1 to $3.50 M.
Lath	15c per M	Free.	15c per M....
Shingles	35c per M	Free.	35c per M....
Tinware	1c per lb....	Free.	1c per lb....
Chicory	2c per lb....	Free	2c per lb....
Choc'l'te	2c per lb....	Free.	2c per lb....
Cocoa	2c per lb	Free.	2c per lb....
Figs	2c per lb....	Free.	2c per lb....
Currants	1c per lb....	Free.	1c per lb....
Plumbs	1c per lb....	Free.	1c per lb....
Animal oils	25 per cent...	Free.	25 per cent...
Salt	12c per cwt..	Free.	12c per cwt..
Sugar	35 mills per lb	28...	7 mills per lb.
Rice	2½ " per lb	20..	2½ " per lb.
Castor oil	80c per gal...	40....	40c per gal.
Cut nails	1¼c per lb....	1....	1¼c per lb....
Wrt. nails	4c per lb.....	2½..	1½c per lb....
Coarse cottons	49 to 208 pr ct	40....	Reduction.... 20 to 80 per ct
Clothing	61 per cent...	45....	
Woolen cloth	70 per cent...	45....	26 per cent ..
Dress goods	72 per cent...	45....	35 per cent... 38 per cent....
Linens	35 per cent...	25....	28 per cent....
She'tings	35 per cent...	25....	28 per cent....
Oil cloth	40 per cent...	25....	37 per cent....
Thread	40 per cent..	25..	37 per cent....

In exchange for these, which do not show even one-half the reduction of the Mills bill, the farmer is asked to give the woolen manufacturer free foreign wool to mix with American, that the mills may run full time and make the woolen cloth now imported.

***

A Stupendous Excise.

Chicago Herald.

A correspondent at Keokuk, Io., sympathizes with the Herald's arguments against the tariff, but cannot conceive the enormities of the robbery now perpetrated on the poor by the government.

The Herald has repeated the fact that if a widow had ten pounds of sugar from which the tax collector had not taken his excise, she would be compelled to give up eight pounds and two-tenths, retaining as her own share one pound and eight-tenths. If she arrived at New York with ten pounds of sugar the collector of the port would take eight pounds and two-tenths, as he did in the year ending June 30, 1887. If she arrive at Blue Island avenue with her sugar there will be one pound and eight-tenths of it. The one pound and eight-tenths in any widow's house is the remainder of ten pounds, out of which officeholders eat eight pounds and two-tenths.

There arrived at New York city in 1887 $68,882,884 worth of sugar. Before it could leave the custom house there were paid on it $56,507,495.

That is to say, there arrived at the custom house 2,781,159,645 pounds of sugar, of which the government at once took the stupendsus excise of two billion, two hundred and eighty million, five hundred and fifty thousand, nine hundred and eight (2,280,550,908) pounds.

If the war tax were to be refunded the widow who had brought one pound and eight-tenths of sugar from New York could go back and get the remainder of her ten pounds.

These statements are not "ridiculous." They are solemn and impressive. They whisper of bad government and an abrupt departure from Jeffersonian principles. Raw silk comes in free, so do furs and diamonds. And the widow buys few diamonds.

Another thing the correspondent at Keokuk may rely upon. If he have two coats and the government tax him 50 per cent, he must give up one of the coats.

***

WAR TAX BURDENS.

What So-Called Protection to Wool Growers Cost the People.

The gentleman from Maine [Mr. Dingley] said on Thursday last (See Congressional Record, page 6757):

> Nothing can be clearer than that if wool is admitted free of duty it will result in a decline of wool nearly to the extent of the duty.

This means that the domestic product of wool is increased in value or price to the purchaser to an amount equal to the duty on the imported article. This will be true as long as the duty remains.

The average rate of duty on imported unwashed wool for 1887 was 35.10 per cent ad valorem, or about 10 cents a pound.

The production of wool for 1886 was 285,000,000 pounds.

If the wool growers in 1886 realized an increased price on their wool to the amount of 10 cents a pound, the gain would amount to $28,500,000. They do not, however, realize the full amount of 10 cents a pound.

But for the sake of argument let us concede a loss the first year to the wool growers of $28,500,000 on their wool product in case of a repeal of the duties on wool.

This would be a loss to the wool growers of each congressional district, assuming (which is only approximately the fact) that the wool growers were equally distributed to each district, of the whole sum divided by the number of districts including delegates, or only $85,585.

It appears also that in order to afford the wool growers a protection on their wool product of 1886 of only $28,500,000 the consumers of wool in the United States were subjected to a tax equal to $176,034,697.

This tariff burden on account of the production to wool growers amounted in each congressional district to $528,000, while the average amount of protection realized to each district was only $85,585, a net loss to each district of $442,415. Assuming that the wool growers receive all the protection which is claimed, we submit that such protection is an expensive luxury to the consumers of woolen goods in this county.—From Speech of Representative William M. Springer, July 19, 1888.

***

Democracy's Effort.

Under the present Republican high tariff and under the Democratic Mills bill the rate of taxation upon the people of the United States would differ as follows:

	Present Rep. Tax.	Proposed Dem. Tax.
Chemicals	32.87	28.17
Earthenware	59.55	52.17
Metals	40.77	38.47
Woodenware	18	17.40
Sugar	78.15	62.31
Provisions	24.33	23.39
Cotton goods	39.99	39.07
Flax goods	28.10	21.94
Woolens	58.81	38.69
Books, &c	21.13	22.06
Sundries	26.86	25.03
Total	45.21	37.46
Democratic tax reduction		7.75

GOUGED HIS EYES OUT.

A Chicago Man in Control of Spirits.

MATTOON, Ill., Sept. 30.—Peter Straub, a Chicago machinist, out of funds, came to Mattoon Friday. About 9 o'clock Saturday night he became possessed of the hallucination of being controlled by spirits, and at their command danced until 3 o'clock Sunday morning, when he fled from his room without coat, hat or shoes to get away from them. He jumped over the fence into an adjoining yard, but they continued to torture him. He rushed out on a broad street, but when he stopped to recover his wasting vigor he was again surrounded by millions of spirits. In appealing tones he said: "What can I do to induce you to cease your tortures?" The spirits said: "Tear out your eyes." "I have but one good eye and do not want to lose it." They were inexorable, however, and insisted on the execution of their demand. He then ran the fore finger of each hand into the socket and gouged his eye out. He was found about 7 o'clock this morning insensible near a barn three-fourths of a mile from the boarding house. He presented a ghastly appearance. He was taken in charge by the police, and physicians placed the balls in their proper position, but on account of inflammation it was impossible to determine whether or not the sight of the good eye was injured. While he is no longer disturbed by the spirits, the mania is still upon him.

STIRRED UP A TOWN.

The Insane Antics of a Washoe Indian.

TRUCKEE, Cal., Sept. 30.—This town was thrown into great excitement this afternoon by the actions of a Washoe Indian, who went upon a bluff overlooking the town and fired three shots from his rifle into town, one shot striking a squaw. He then cast off his clothing and fired again at the multitude of white people on the principal street, fortunately harming no one. Citizens then procured rifles and gave chase. The Indian took refuge in the rocks and endeavered to shoot the leader of the party. Another member of the posse, who saw the Indian draw a bead, shot him dead before he could fire. This tribe of Indians has been troublesome of late, and today it was learned that they have been securing liquor and opium from Chinamen here. This evening 300 citizens waited on all the Chinamen and ordered them to leave town within twenty-four hours. Many are leaving to-night.

CORBIN HATES THE BANDANA.

The Railroad Magnate in a Snarl With a New York Stereopticon Man.

NEW YORK, Sept. 30.—E. J. S. Hart is at odds with Austin Corbin. The cause of the trouble is Mr. Corbin's remark that the red bandana was an advertising banner. Some time ago Mr. Hart leased space on the roof of Mr. Corbin's building opposite the Fifth Avenue hotel for the operation of an advertising stereopticon. A stipulation of the lease required that no advertisements should appear on the stereopticon during the day. The stereopticon remained blank during the day, as required by the contract, till a week ago, when Mr. Hart hung a red bandana over it. This emblem signified, according to Mr. Hart, the tendency of the political instruction which he interlarded with the advertisements in the evening. Mr. Corbin considered this use of the bandana an advertising scheme, and said so. Mr. Hart retorted that he would not hide his bandana under a bushel for any man. Mr. Corbin warned him to take in the bandana or come off his roof. There will probably be a law suit.

COLLINS GETS A TEA SET.

A Handsome Service Presented to the Well-Known Massachusetts Democrat.

BOSTON, Sept. 30.—Gen. Patrick A. Collins, who led the Massachusetts forces at the St. Louis convention, over which he presided, invited the delegates to his house in Dorchester this afternoon and entertained them royally. Before they left the house they presented Mr. Collins with an elegant silver tea service as a token of their regard and as a memento of the St. Louis trip. The surprise was complete, but Mr. Collins found words to respond in a way that left no doubt in the minds of the delegation that the gift was appreciated and that the givers would not be forgotten. The tea service is valued at $1,000.

For Five Years.

INDIANAPOLIS, Sept. 30.—The composing room of the Journal was formally turned over to the Indianapolis Typographical union to-night, the "rat" printers being discharged and union men taking their cases. Under the agreement between the proprietors and the union the office is to remain in the union for a period of at least five years.

Run Down by a Train.

MEMPHIS, Tenn., Sept. 30.—The southbound passenger train on the Louisville & Nashville road ran over and killed Mrs. J. J. Anams, near Trezevant, Tenn., to-day. Mrs. Adams was riding in a buggy and attempted to cross the track ahead of the train.

Joy for Workingmen.

PITTSBURG, Pa., Sept. 30.—The Clinton rolling mill, which was shut down almost seven months ago by the failure of Graff, Bennett & Co., will resume under the control of a syndicate of creditors Wednesday, giving employment to about 400 men.

Flouring Mill Burned.

TOLEDO, O., Sept. 30.—This morning the Armada flouring mills caught fire from friction in the rolls, and the entire structure, which was an immense five-story frame, was entirely destroyed. The losses aggregate $100,000; insurance, $62,000.

A Wool Company Assigns.

LOUISVILLE, Ky., Sept. 30. — The Southern Wool Manufacturing company, M. A. Carley, president and H. S. Gilmore, secretary, assigned yesterday to T. W. Spindle and C. A. Wilson. Liabilities, $50,000; assets about equal, of which $36,000 is in plant.

Why are your rooms vacant? An ad in the GLOBE will rent them.

BREAD ADVANCES.

Wheat's Flyer Sends Other Prices Up Too.

CHICAGO, Sept. 30.—A hundred master bakers held a meeting at "Old Quincy No. 9" Saturday night, and tried to convince each other that an advance in the price of bread was necessary to meet the recent advance in the prices of flour, but all they did finally was to defer action until next Sunday, when a mass meeting of master bakers will be held to consider the subject. Of those who were present at last night's meeting a considerable majority were in favor of making bread 7 cents a pound, which is an advance of 2 cents, but they were afraid to agree on that figure until they knew whether or not the rest of the craft would co-operate with them. It was given out in the meeting that H. H. Kohlsaat and D. F. Bremner would not consent to the advance, but would continue to sell their product at the old price; also, that Heissler & Junge would stand out, no matter what action might be taken.

"Then our only course," exclaimed a stout baker as soon as the announcement was made, "is to meet the advance in flour by making lighter loaves."

Said a baker, in speaking of the situation after the meeting: "There must be an advance in the price of our bread and that very soon, because we are losing money on every loaf we sell. To-day flour went up 50 cents a barrel: next week it will probably go higher. The small bakers can not stand the pressure any longer. The big bakers, however, are all right, because they have a store of flour laid by which they obtained at the old prices, and which will last them over this flurry. We can not compete with these men unless they come to our terms, except by making light loaves, and that we do not want to do."

"How much will you advance your price?"

"At least 2 cents. One cent will not help us."

Flour is getting dearer. The closing prices on the board of trade yesterday were $6.10 per barrel for patent grades, and $5.10 for winter wheats. The cost per barrel to retail dealers and large consumers, such as bakers, is $6.50 for the first grades, and $5.40 to $5.50 for the others, and about 25 cents more for householders. "The advance," said a representative of the firm of I. Pieser & Co., "is, of course, due largely to the extraordinary fluctuation in the wheat market. The condition of the wheat crop, however, has something to do with it, as a letter and a sample which we received to-day from Pillsbury, of Minneapolis, shows." "How is the wheat?" and he emptied a handful of grain from a small paper bag. "You can see that it is not of good quality, but Mr. Pillsbury writes that it is a fair sample of 60 per cent of the wheat that is being received at the mills. Now it takes at least seven bushels of this stuff to make a barrel of flour, while five bushels of ordinary wheat ought to suffice. The reason is that this wheat is blighted. It is hard to tell whether or not flour has reached its limit, but I do not believe that it has. I think it will go up again next week, and in anticipation of that we have been instructing our salesmen all over the country to hold prices firm."

Other dealers who were questioned about the probability of further advances in flour coincided with Mr. Pieser's representative. None of them, however, would fix any limit on the price that the staple may attain, for they said that would depend entirely upon crop reports and the result of the present wheat manipulations.

RESIGNED A POLITICAL TRUST

A Noted North Carolina Republican Declares for the Democratic Ticket.

CHARLOTTE, N. C., Sept. 30.—In a communication to to-day's Charlotte Chronicle from Gen. Rufus Barringer, hitherto one of the most prominent Republicans in North Carolina, occurs the following quotations:

> And now I regret to say that my official connection with the North Carolina College of Agriculture and Mechanical Arts must end. At the time of my appointment as one of its trustees I was in full accord with the Republican party, and I was so selected, the charter requiring half of each political party. But for special reasons, mainly industrial, I shall, in the coming election, vote, in great part, the Democratic ticket, and it is only just and fair that I should surrender my place on the board in order that some other person, in full sympathy with the Republican organization, may represent that party therein. I to-day forwarded my resignation, but I shall not cease my efforts in the great educational and industrial reform movement, which I believe, with Senator George, lies at the foundation of any 'resuscitation' of the dead and dying interests of Southern agriculture."

Struck a Cow.

CHATTANOOGA, Tenn., Sept. 30.—A freight train on the Cincinnati Southern road, south-bound, struck a cow six miles south of Spring City to-day and was thrown from the track and badly wrecked. Brakeman William Lannon, of Cincinnati, was killed, and Engineer Quigley probably fatally injured. The fireman had an arm broken and suffered severe bruises, but nothing serious. Slight injuries were received by others in the crew.

Catarrhal Dangers.

To be freed from the dangers of suffocation while lying down; to breath freely, sleep soundly and undisturbed; to rise refreshed, head clear, brain active and free from pain or ache; to know that no poisonous, putrid matter defiles the breath and rots away the delicate machinery of smell, taste and hearing; to feel that the system does not, through its veins and arteries, suck up the poison that is sure to undermine and destroy, is indeed a blessing beyond all other human enjoyments. To purchase immunity from such a fate should be the object of all afflicted. But those who have tried many remedies and physicians despair of relief or cure.

SANFORD'S RADICAL CURE meets every phase of Catarrh, from a simple head cold to the most loathsome and destructive stages. It is local and constitutional. Instant in relieving, permanent in curing, safe, economical and never-failing.

SANFORD'S RADICAL CURE consists of one bottle of the RADICAL CURE, one box of CATARRHAL SOLVENT, and one IMPROVED INHALER, all wrapped in one package, with treatise and directions, and sold by all druggists for $1.00.

POTTER DRUG & CHEMICAL CO., BOSTON.

HOW MY SIDE ACHES!

Aching Sides and Back, Hip, Kidney and Uterine Pains, Rheumatic, Sciatic, Neuralgic, Sharp and Shooting Pains, relieved in one minute by the Cuticura Anti-Pain Plaster. The first and only pain-killing plaster. A perfect, instantaneous, never failing antidote to pain, inflammation and weakness. Especially adapted to relieve female pains and weaknesses. At all druggists, 25 cents; or of POTTER DRUG AND CHEMICAL CO., BOSTON.

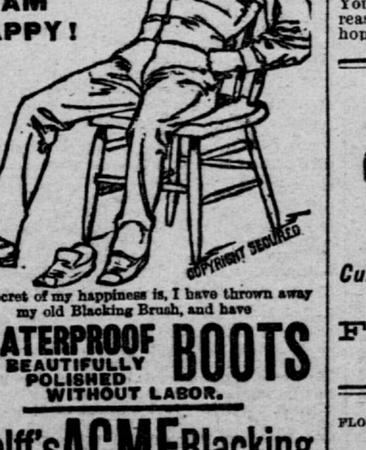

The secret of my happiness is, I have thrown away my old Blacking Brush, and have

WATERPROOF BOOTS BEAUTIFULLY POLISHED WITHOUT LABOR.

Wolff's ACME Blacking

Produce a polish without the old brush, and the shine will last a week on men's, and three on women's shoes.

Why stick to old ways in these days of progress?

Sold by Shoe Stores, Grocers, Druggists, etc.

WOLFF & RANDOLPH. PHILADELPHIA.

SUNDAY, SEPT. 30.

THE PLYMOUTH CLOTHING HOUSE.

FALL OPENING!

TUESDAY, OCTOBER 2.

AFTERNOON CONCERT, 2:30--5 P. M.

SEIBERT'S ORCHESTRA; GEORGE SEIBERT, Director.

PART I.

1. Grand March, Opera Fulkunger ..... Kretschmer
2. Overture, The Rock-Mill... Reissiger
3. Selection, Amorita..........Gibulka
4. Waltz, Fedora...........Bucalossi
5. Cornet Solo, Fantasie Boquet...Hoch Prof. Chr. Rodenkirchen.

PART II.

6. Overture, La Gazza Ladra....Rossini
7. a. The Mill in the Forest. Eilenberg; b. Tarantella, Forosetta.....Arditi
8. Selection, Erminie...... Jacobowski
9. Grand Medley, The Burlesquers ......Recker Xylophone Obligato by H. Overbeck.

Ladies and children are requested to attend the afternoon Orchestral Concert, so as to avoid the crowd in the evening. Mr. Seibert considers the acoustical properties of our Great Store admirably fitted for a fine concert.

EVENING CONCERT, 7:30 P. M.

GREAT WESTERN BAND; GEORGE SEIBERT, Director.

PART I.

1. Festival March, Plymouth...Moskau
2. Overture, Semiramide..... ..Rossini
3. Reminiscences of Verdi....Heinicke
4. Serenade, Valse Espagnola.. .Metra
5. Cornet Solo, Old Folks at Home ......Belstedt Prof. Chr. Rodenkirchen.

PART II.

6. Overture, Nabucodonsor........Verdi
7. Waltz, From Opera Farnelli..Zumpe
8. Xylophone Solo, Cameo Polka. Muller H. Overbeck.
9. Selection, Martha............Flotow
10. Bolero Columbus..........Clarence

The latest Novelties in Clothing, Furnishings, Hats, Caps, Furs, Shoes.

The Finest Complete Outfits for Gentlemen and Boys.

The best work of London and Paris, Leipsig, Berlin and Vienna, as well as the choicest American productions, are represented in this elegant Fall and Winter Stock, by far the largest in the Northwest.

Yes, indeed, there is nothing of the kind in Chicago that equals The Plymouth, St. Paul.

A fact.

Do you realize it, gentlemen?

cor. Seventh & Robert Sts. St. Paul.

Sioux City Sanitarium and Surgical Institute,

413 FIFTH ST. AND WOOD PARK, SIOUX CITY, IOWA.

The Largest Medical and Surgical Sanitarium in the Northwest, FOR THE TREATMENT OF ALL

CHRONIC AND SURGICAL DISEASES.

Many cases treated at home through correspondence as successfully as if here in person. Private rooms for patients with facilities for any emergency. Surgical operations performed in the most scientific manner.

Write for circulars on Deformities and Braces, Club Feet, Curvature of the Spine, Piles, Tumors, Cancer, Catarrh, Bronchitis, Inhalation, Electricity, Paralysis, Epilepsy, Kidney, Bladder, Eye, Ear, Skin and Blood Diseases, and all Surgical Operations.

Best facilities, apparatus and remedies for the successful treatment of every form of disease requiring medical, surgical or sanitary treatment.

We supply patients with Batteries, Inhalers, Braces, Trusses, Syringes, and all kinds of Medical and Surgical Appliances manufactured, and can furnish any Remedy, Instrument or Apparatus known, at a fair, reasonable price.

Dr. WOOD, the Proprietor and Chief Consulting Physician and Operating Surgeon, has had eighteen years hospital and private practice—12 in Chicago and New York—Established in Sioux City seven years—is still treating all Chronic, Nervous and Special Diseases, Surgical and Eye and Ear Diseases, Female Diseases and Irregularities, Nervous Debility, and Diseases resulting from abuses and indiscretions of youth and manhood; Spermatorrhoea, Seminal Weakness (night losses), Impotency (loss of sexual power), Varicocele, Stricture, Phimosis, Piles, Etc. Cures guaranteed or money refunded; charges reasonable. No mercury or injurious medicines used. Patients from a distance treated by mail. Medicines sent everywhere free from gaze or breakage. State full history and symptoms of your case and send for Opinion and terms. Consultation strictly confidential, personally or by letter. "Private Medical Counselor," a book for both sexes, 84 pages, illustrated, sent sealed for 6 cents in stamps. Illustrated Medical Journal and Circulars sent free.

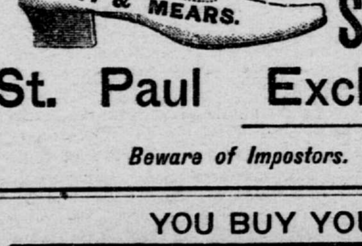

BUY BURT'S SHOES

THE BEST MADE.

Large Stock Just Received at

SCHLIEK & CO.'S

St. Paul Exclusive Agency.

Beware of Impostors. Send for Catalogues.

YOU BUY YOUR HOME ON

INSTALLMENT

Why not also buy your housekeeping outfit in the same way, and thus have the benefit of some of those superior qualities and styles of goods not always in reach of a limited purse. You will be surprised in visiting our store to find what elegant goods we carry and how reasonable they are in price. Our line covers Carpets and Stoves, as well as Furniture. We hope for a call from you. SMITH & FARWELL, 339, 341 and 343 East Seventh street.

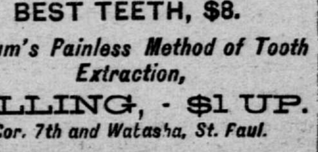

BEST TEETH, $8.

Cullum's Painless Method of Tooth Extraction,

FILLING, - $1 UP.

Cor. 7th and Wabasha, St. Paul.

FLORAL DESIGNS. CUT FLOWERS.

E. V. BEALES, FLORIST AND SEEDSMAN.

Corner Second and Cedar Sts., ST. PAUL, MINN.

Direct Importer of Seeds and Bulbs.

Floral Decorations.

ST. PAUL FOUNDRY COMPANY,

MANUFACTURERS OF

Architectural Iron Work.

Founders, Machinists, Blacksmiths and Pattern Makers. Send for cuts of columns. Works on St. P., M. & M. R. R., near Como avenue. Office 102 E. Fourth street, St. Paul. C. M. POWER, Secretary and Treasurer.

EYE AND EAR!

Dr. J. G. Walker, 104 East Third Street, St. Paul, attends exclusively to the eye and ear.

ARTIFICIAL EYES.