SAINT PAUL.

Additional City News on the Eighth Page

LENA DESPARD.

Mrs. Langtry Plays in Her Famous Character to a Large Audience at the Grand Last Night.

Mrs. Langtry has come again, and away-up house of away-up people greeted her return last evening at the Grand, where she appeared in the character of Lena Despard in "As In a Looking Glass." Right nicely, too, did her audience treat her, for throughout the entire performance close and critical attention was paid to the play and frequent bursts of applause testified to the enjoyment the audience derived from the performance. The story of Lena Despard is an interesting one, and true to life. The society of today is full of Lena Despards, not good women, it is true, and yet not altogether bad. It is not the character of a Camille we have manufactured here but that of "a woman of the world" as the preachers would call her. She moves in the very fashionable set, she is seen in the opera box, in the church society, at the German, and yet you may think you do not know her, or imagine that she is not classed among your acquaintances. Yet you are mistaken. You have not found her out, that is all. She is a woman who has a brilliant mind, but has been demoralized by poverty. She has not thrown herself away, but has she used her wit to gratify her taste for fine gowns, jewelry and luxuries of all kinds, and accepts the means offered to gain the ends desired. The Lena Despard of the play falls a dupe to a male villain who uses her as a decoy for his blackmailing schemes. Though the disinterested kindness of an old man she is finally released from the power of her persecutor. Her passionate love for Balfour tempts her to trick a trusting young girl to discard him in order that she may gain him. To her the end seemed to justify the means, and when she has won and married him she becomes the good wife and would have been a devoted mother but for the avenging Nemesis who follows the erring into the sacred precincts of repentance, and either drives them back to a life of shame or into the suicide's grave. When Lena's sins are found out she dies by her own hand rather than inflict disgrace upon the husband who had become her idol.

Mrs. Langtry's impersonation of this character is well nigh faultless. With a little more warmth in the strong emotional parts it would reach the highest perfection of art. The character itself is one true to life; Mrs. Langtry's impersonation is true to the character. That she has given it study is evident from the fact that she never forgets the fine points that may be made. She looks the woman whom she impersonates, the cool, perfectly poised English woman, well mannered, elegantly dressed, and everything done with a delicate directness. It is fortunate for Mrs. Langtry that she got this play. When last in St. Paul, in speaking of her conscientious endeavors to advance in her profession, she remarked: "It is an actress I want to be, and not to pose as a beauty." By her comprehension of the many sides of this character, and by her faithful rendition of it she has proved to even the doubters her ability, and has demonstrated to our St. Paul people that she has made great advance in her art. Mrs. Langtry is supported by an excellent company. Charles Coghlan, her leading man, did not seem to sustain himself last evening as well as usual. He appeared to be suffering from some physical infirmity.

To-night "Lady of Lyons," with Mrs. Langtry as Pauline.

Advance sale of seats for Rosina Vokes' engagement next week opens at the Grand this morning. Her repertorie is as follows: Monday, Tuesday, Wednesday and Saturday evenings a bill of three one-act comedies entitled "A Game of Cards," "A Milliner's Bill," and "The Rough Diamond," Thursday, Friday and Saturday matinee, "The Circus Rider" and "A Pantomime Rehearsal."

Mrs. Langtry wore five magnificent costumes in the part of Lena Despard last night. The first was a gros grain silk of deep rose color; next a pink silk embroidered in black and gold; then a black satin with front of yellow lace, richly beaded, large, black lace hat; the fourth is a white crepe, the cuirass bodice being entirely covered with gold embroidery, and the last dress is of black du nord, its front a blaze of jet from neck to hem. In the first act the graceful woman wears a royal mantle of blue stamped plush, lined throughout with finest chinchilla fur.

BUSINESS BOOMING.

Insurance Commissioner Shandrew's After Balance Sheets.

There are 340 insurance companies operating in this state. "Twenty-six of these companies," remarked Insurance Commissioner Shandrew yesterday, "have been admitted on license during the present year. Two were British marine companies, six American stock fire, four American mutual, and fourteen assessment. There is no likelihood of new companies applying for admission during the balance of the year. They are now confining themselves to business and the preparation of their balance sheets. Each company operating in this state is bound by law to furnish me with a balance sheet of their workings during the year, which I include in my annual report. The fall months are usually the best for insurance people, as all the new stock and produce must be insured against fire or casualty. Reports at hand bespeak a huge volume of business this year."

Waiting for His Luck to Change.

John Milton, a well-dressed young Englishman, who has been in financial straits for some time from unsuccessfully playing the races at the Turf exchange, was arrested yesterday on a warrant sworn out by F. P. Beal. He was charged with the larceny of a shotgun, which he had pawned at a Seventh street shop. Milton claims that he borrowed the gun, and pawned it only to gain financial relief, hoping to redeem it when things came his way. He will explain the matter before Judge Cory this morning.

Hastings Is All Right.

Lawyer Hastings, who is well known in St. Paul, has been in Chicago on business for several days. A report reached here that he had been seriously injured in a railway accident, and that his recovery was impossible. Anxious friends in this city sent telegrams to Chicago, and a reply came from Mr. Hastings himself yesterday afternoon, in which he stated that "he was all right," and would return to St. Paul to-day. His friends in this city, many of whom called at his law office yesterday, will be pleased to learn that the accident story was a hoax.

Bagged a Burglar.

Charles A. Brown, a waiter employed in the Bodega concert hall, was caught by Officer Meyerding at an early hour yesterday morning in the act of burglarizing 373 East Sixth street. Brown had rifled the pockets of a sleeping member of the household and was escaping with an armful of clothes when discovered. At the municipal court his case was continued until to-day, bail being fixed at $2,000.

Lap Robes Are His Specialty.

Officer Godfrey last evening detected Ed Egan in the act of purloining a lap robe from a carriage standing in front of the GLOBE office, and locked him up at the Central station. Another robe taken from a carriage on Third street and sold at a Seventh street second-hand store was proved to have been taken by Egan a half hour previous to his arrest.

Boys' Fur-Trimmed Overcoats.

Large variety of boys' Fur-Trimmed Overcoats. Low prices. Children's department. Boston One-Price Clothing House, Third and Robert streets.

One of the Finest.

The Montana Express over the Manitoba Railway.

CUSTODIANS OF A CITY

Another Issue of Water Bonds Suggested by Comptroller Roche.

Printing and Other Topics Discussed by the Common Council.

Merry Soldier Boys Celebrate the Success of Their Commander.

Chronicles of a Day Collected by the Ubiquitous Globe's Scribes.

It is the law of this city that no hospital shall be opened or maintained within its limits without permission of the common council. A public hospital—that of St. Luke's—is now in course of erection in proximity to the Jefferson school building, and at the meeting of the common council last evening the commissioner of health was instructed to report if it was true that the building was being erected without authority.

A minority of the council are in favor of abolishing electric lighting of the city, and during the past two months it has brought forward several resolutions to secure that end. These motions have all been referred to the committee on gas, from whom no report has been received. Last evening the matter was again brought to the front, Ald. Sanborn moving: "That the St. Paul Gas Light company be and it is hereby instructed to discontinue the lighting of all electric lights lighted by it for the city, on and after Nov. 15, 1888, provided that the electric lights in the public buildings of the city are hereby excepted from the operation of this resolution."

Ald. Hamm moved that this resolution should be consigned to the committee on gas.

Ald. Pratt—The committee on gas are considering that matter.

Ald. Hamm—Well then, that is the proper place for the resolution. [Laughter.]

Ald. Sanborn—It is customary at this season of the year to discontinue the electric lights in the parks.

The motion was eventually sent in the wake of others which preceded it, the vote being nine for and six against.

A lively discussion sprung up regarding a resolution by Ald. Fischer:

Resolved, That according to the report made by the committee on printing, the Wanderer Printing company is authorized by the board of aldermen of the city of St. Paul to publish in Der Wanderer, for one time, all notices and confirmations of assessments of the board of public works, at the rate of forty cents per square inch.

Ald. Sanborn moved that the Pioneer Press and St. Paul Dispatch be included.

Ald. Blom—I move that the Skafferen be included.

Ald. Yoerg—And I move that the St. Paul Herald be also included.

Ald. Kavanagh—What is the matter with the St. Paul News? [Laughter.]

Ald. Fischer did not like the handling of his resolution in this way. [Laughter.] Der Wanderer was a German paper circulated among a large class of people who bought no other paper.

Ald. Sanborn—It may not be known, but it is a fact, there are a great many American people in this city who read the English language.

Alderman Kavanagh knew nothing about this public printing in foreign papers, but said if one were patronized all should be.

Ald. Hamm moved that the matter be referred to the committee on printing.

Ald. Cullen, chairman of that committee, objected. The committee had done all they could in the matter.

Ald. Hamm remarked there was new matter in the resolution, which had not been before the committee, and this drew from Ald. Yoerg the remark: "Mr. Hamm is correct. The Pioneer Press supported Mr. Cullen in the last campaign very heartily." [Laughter.]

Ald. Sullivan—I am a little mixed up on all this newspaper business. I respectfully ask how many official newspapers are we entitled to according to the law?

Ald. Sanborn—One.

Ald. Sullivan—Then why have more than one? If we have more than one, contrary to law, I think we had better print our notices in every newspaper published in the city, daily and weekly.

Ald Cullen—I object to the committee on printing being trifled with. It is too important a committee. If this resolution is referred to that committee the committee is liable to make a report such as the members of this council won't want to hear.

The motion to refer the matter to the committee on printing was negatived, as, after further discussion, was also the original motion.

Sheriff Richter presented a claim for $1,568.76 for attendance upon the courts and the city prisoners and for boarding the same in the jail building.

Ald. Yoerg urged that the matter be referred to the committee on claims.

Ald. Cullen—Mr. Yoerg, I don't think you should oppose that. Mr. Richter supported you at the last election. [Laughter.]

The claim was eventually allowed.

J. Myers, of the firm of Myers & Carpenter, applied for the refunding of $150 out of $200 paid for an auctioneer's license. The license was taken out October, 1887, but was only used one week.

Ald. Kavanagh urged that the claim at once be disallowed, because if they refunded money in this way there would not be an auctioneer from Maine to California who would not come to the city, and after staying a week apply to have the balance of his license money refunded. Mr. Kavanagh ultimately agreed to the matter being referred to the license committee, of which he is the chairman.

A resolution submitted by Comptroller Roche, authorizing the issue of bonds amounting to $160,000 for the purpose of paying bonds issued by the St. Paul Water company, was referred to the committee on ways and means. The bonds will be issued January 2, 1889, and run thirty years, with interest at the rate of 4½ per cent per annum. A resolution was passed allowing judges of election $21 for their services.

VICTORS ENTERTAINED.

Reception by Company D to Sheriff-Elect Bean.

The first public demonstration by the victors in the recent political struggle was given last evening at Armory hall by Company D, in the form of a reception to their captain, Edwin S. Bean, in honor of his success in the race for the shrievalty. Besides the members of Company D there were present a large number of ladies and gentlemen, who gathered to do honor to the sheriff-elect of Ramsey county. Capt. Bean was called for and responded with a pleasant speech, in which his entertainers came in for a large amount of the credit for his success, and were warmly thanked for their efforts in his behalf. Samuel Morrison, the successful candidate for the probate judgeship, was also present, and upon being called, delivered a few fitting remarks. A light lunch was served, with mild liquid refreshments, after which the evening was devoted to dancing, the music being furnished by the First Regiment band.

Boys' Outfitters.

Everything reliable that boys wear. Low prices. Children's department. Boston One-Price Clothing House, Third and Robert.

One of the Finest.

The Montana Express over the Manitoba Railway.

ENVELOPED THE ELDER.

Rev. Robert Forbes Receives an Appropriate Present.

The Central Park Methodist church was well filled last evening on the occasion of the platform reception given to Rev. Robert Forbes, presiding elder of the St. Paul district. The programme of the evening comprised brief speeches made by the various clergymen present. In the absence of Rev. S. H. Dewart, Rev. C. H. Jennings spoke on "The Office of the Presiding Elder," and urged that he should be elected and not appointed.

J. F. Tostevin spoke on the subject of "Our Pastor Promoted," referring to Dr. Forbes, who was the former pastor of the Central Park church. Rev. J. F. Stout, of the Clinton Avenue church, told in a few forcible remarks what presiding elders can do to promote revivals. Some good revival sermons were needed in every church, and it was the presiding elder's duty to preach such sermons. The presiding elders should also encourage the preachers. Rev. F. O. Holman spoke of the relation of the presiding elder to the young people of Methodism. Samuel Sherin then, in a few well-chosen words, presented Dr. Forbes with a fur-lined overcoat on behalf of his old parishioners.

Dr. Forbes acknowledged the unexpected gift in his usual eloquent manner and also mad remarks on the good advice that had been given him by the various speakers of the evening.

The reception was concluded with a short levee held by Dr. Forbes, when those present had an opportunity of grasping their former pastor by the hand.

PARENTAL NEGLECT.

Mayor Smith's Aid Invoked for Two Motherless Little Ones.

A sad case of parental neglect was reported at the mayor's office yesterday by Mrs. John, living at Thomas and St. Albans streets. She brought with her her two bright little children, one three and the other five years of age, who were entrusted to her care by their mother, Mrs. John Ehrle, who died last May. While on her death bed, the mother exacted a promise from Mrs. John that she would care for the children and prevent their being sent to an orphan asylum. She feared their father would turn them over to some charitable institution to avoid the responsibility of caring for them. Mrs. John has provided for the children since their mother's death, receiving nothing whatever towards their support from the father, who is said to be employed at a good salary by the Northwestern Fuel company. The case was reported to the mayor by Mrs. John in hopes of receiving some aid from the city, quite an expenditure being necessary to fit out the little ones for the winter. The matter was reported to the officers of the relief society, who will assist the kind-hearted woman, and it is probable that the father will be prosecuted for cruelty to children.

FARMERS CO-OPERATING.

Handling Their Own Wheat Results in Practical Benefit.

Railroad Commissioner Austin returned yesterday from a trip to Madelia, in Watonwan county, where he attended the opening of a side track on the Omaha. "The farmers up there," he remarked, "to the number of 150, have formed a co-operative society and built an extensive warehouse for handling their own grain, coal and wood. Hitherto they have been entirely dependent upon the merchants for buying wheat, and they claim that there was no active competition among the merchants, whereas this co-operative movement has already resulted several cents per bushel to their advantage. Although in that vicinity the crop this year is a small one, owing to high prices farmers seem to be in excellent spirits, and are making extensive preparations for next year."

New Business Ventures.

The Northwestern Adamant Manufacturing company was incorporated yesterday, with a capital stock of $100,000. Messrs. G. F. Roberts, H. Longstaff, E. W. Roberts and C. G. Root, of Minneapolis, are the incorporators, and the business of the company will be at Minneapolis.

The Minnesota Knitting company, with a capital stock of $32,000, was incorporated yesterday by J. L. Monroe, G. Beck and H. F. Beck, of Otter Tail county.

GLOBULES.

Three births and seven deaths were recorded at the health office yesterday.

This evening the First battery, M. N. G., will give an exhibition drill at the armory.

Mayor Smith will be absent from the city for a few days looking after his agricultural interests in the grass region.

Miss J. A. Hubbard, formerly of Chicago, arrived in St. Paul yesterday with a view to opening a school of vocal culture.

A chimney afire in Patrick Doherty's residence, at 668 West Seventh street, called out the fire department last evening at 6 o'clock.

The fire department was called out at 4:30 yesterday afternoon by a burning chimney on Norris street, near Jackson. No damage was done.

The concert rendered at Market hall last night for the benefit of the band, was a success, and was largely attended by lovers of good music.

Marriage licenses were issued yesterday to Albert C. H. Krebs and Josephine Drumend, Albert Fisher and Minnie Buelke, Emil Kroemer and Katie Reimer.

At the health office yesterday diphtheria was reported at 437 Banfiel street, 819 Payne avenue, and on the corner of Jenks and Weide streets, and scarlet fever at 469 West Seventh street.

A ball under the auspices of the Trades and Labor assembly will be given at Market hall this evening. Prof. Will's orchestra will furnish the music, and this will be the only joint labor ball of the season.

Mr. and Mrs. Fred Driscoll gave a reception last evening at their handsome residence on Summit avenue in honor of Mr. and Mrs. J. N. Jackson. About 750 persons were present, which made it one of the largest receptions ever held in St. Paul.

PERSONALS.

F. M. Brooks has gone to Boston, Mass.

A. H. Lindeke left Thursday night for New York.

Mrs. S. P. Gordon left last night for Chicago.

W. L. Whitmer left last evening for Kansas City.

K. B. Hart will leave this evening for Boston, Mass.

Mrs. J. L. Whelan is visiting her old home in Illinois.

Mrs. Kell, of Miles City, is visiting friends in this city.

B. D. Beal, a prominent insurance man, of Fargo, is visiting friends in the city.

Charles Lufkin, of Faribault, is visiting his brother, Dr. Lufkin, of Dayton avenue.

Col. McClasky, of the Ryan, has gone to Washington, D. C., and Old Point Comfort.

Mr. and Mrs. Pilkington and Mrs. Ross Nicols left for San Diego, Cal., last evening.

G. H. Spencer, a prominent commission merchant of Duluth arrived in St. Paul yesterday.

Mrs. Maj. Schwam, who has been visiting her sister, Mrs. Dr. Abbot, left for Washington, D. C., last evening.

Mrs. Lind, wife of Congressman John Lind, is a guest of State Treasurer Bobleter and visited the capitol yesterday.

Col. Taylor, of the state law library, is an uncle of the president-elect, and was a nephew of President Zachary Taylor.

Marvin Hughitt, president of the Chicago & Northwestern railroad, accompanied by H. R. McCullough, arrived in St. Paul last evening.

Mrs. E. W. Gilbert will leave to-night for San Diego, Cal. She will be joined in Kansas City by her son, Sam Gilbert, who will accompany her on her trip.

The Misses Sadie and Annice Keller and Master Herbert Keller, accompanied by Miss Lizzie L. Bair, left Monday evening for California. They will spend the winter at Oakland.

Children's Overcoats.

Attractive novelties in Children's Overcoats. Low prices. Children's department, Boston One-Price Clothing House, Third and Robert streets.

Boys' Handsome Suits.

Handsome Suits for good boys. Low prices. Boys' department, Boston One-Price Clothing House, Third and Robert streets.

THE STATE INSTITUTIONS.

What It Costs Per Annum to Feed Their Inmates.

A CREDITABLE SHOWING.

Large Retreats Are Not the Most Economical When the Figures Are Carefully Collated.

A valuable statistical table was completed yesterday by Secretary Hart of the state board of correction and charities, showing the cost of food per year for each person, including employes, in the state correctional and charitable institutions, for the year ending July 31, 1887 and 1888.

At St. Peter's hospital for the insane, an average of 1,005 were fed daily during 1886-87, and 1,065 in 1887-88; the annual cost per person was $43.40 in 1887, and $45.27 in 1888.

Rochester's hospital for the insane had an average of 718 inmates in 1886-87, and 848 for 1887-88; the annual cost per person was $47.50 in 1887, and $44.65 in 1888.

The school for the deaf had an average of 146 patients in 1886-87, and 151 during 1887-88; annual cost per person was $43.16 in 1887, and $43.50 in 1888.

The school for the blind had an average of 49 inmates in 1886-87, and 52 in 1887-88; annual cost per person $49.16 in 1887, and $43.95 in 1888.

School for the feeble-minded had 138 patients in 1886-7 and 198 during 1887-8; annual cost per person $39.83 for 1887, and $42.76 for 1888.

School for dependent children contained 34 inmates in 1886-7 and 84 in 1887-8; annual cost per person was $33.10 in 1887 and $24.66 in 1888.

Reform school had 229 inmates during 1886-7 and 268 in 1887-8; annual cost per person was $34.24 for 1887, and $38.27 for 1888.

The states prison contained 428 convicts in 1886-87, and 468 during 1887-88; annual cost per person, $43.40 in 1887, and $43.73 in 1888.

The Soldiers' Home has only been in existence during 1887-88, and shows an average of forty inmates; the cost per person per annum being $73.61.

The total average for all institutions is: Eighteen hundred and eighty-six and eighty-seven, inmates, 2,748; annual cost per person, $43.50; 1887-88, inmates, 3,171; annual cost, $43.84. The staple food in all the institutions was meat, the totals of each year being: Breadstuffs, $5.60 and $6.42; butter, $7.95 and $7.17; milk, 68 cents and 82 cents; eggs, $1.36 and $1.17; fruit, $2.69 and $2.86; meats, fish and poultry, $15 and $14.58; sundry supplies, $8.27 and $8.18; vegetables, $1.40 and $2.19; freight on food, 55 cents and 45 cents.

Secretary Hart remarked in relation to these figures: "The popular idea is that the more people you have to care for the cheaper it can be done. But in the school for the blind the feeding of an average of fifty people per day cost less per capita than at St. Peter's hospital for the insane, where over 1,000 are fed. The truth is, as I have long contended, it is a great fallacy to say that the large institutions are economical, for in the school for dependent children the cost per capita for boarding eighty-four inmates was the lowest of all. Another point of interest is that the total average of expenditure in all institutions is about the same for the two years, while during the past year there has been an increase in prices."

Lost Husband and Property.

In the divorce case of Michael Ryan against Mary D. Ryan, his wife, Judge Simons filed an order yesterday granting an absolute divorce to plaintiff, entitling him to the sole charge of a child, the issue of said marriage. Also a decree declaring a certain deed given by the plaintiff to the defendant for property situated in Ramsey county to be null and void, and vesting the sole right, title and interest to the property in the plaintiff.

PRELATES IN COUNCIL.

Methodist Episcopal Bishops' Mission at Philadelphia.

BOSTON, Nov. 8.—The bishops of the Methodist Episcopal church began their semi-annual session this forenoon in this city. The episcopal board is made up of eighteen members, sixteen of whom are here: Revs. Thomas Bowman, St. Louis; Randolph S. Foster, Boston; Stephen M. Merrill, Chicago; Edward G. Andrew, New York; Henry W. Warren, Denver; Cyrus D. Foss, Philadelphia; John S. Hurst, Washington, D. C.; William Mind, Topeka, Kan.; John M. Walden, Cincinnati; Willard F. Mallitiero, New Orleans; John H. Vincent, Buffalo; James N. Fitzgerald, Minneapolis; Isaac Joyce, Chattanooga, Tenn.; John P. Newman, Omaha, Neb.; and David A. Goodsell, Texas. The bishops in council represent more than two millions of communicants. They will hold their sessions mornings and afternoon. These councils are secret.

DIED ON A TRAIN.

Crazy Mary Irene Hoyt's Attorney Stricken With Apoplexy.

BOSTON, Nov. 8.—A private dispatch says that Edward C. Carrigan, member of the Massachusetts state board of education and a well-known lawyer of Boston, died of apoplexy yesterday afternoon on a Denver & Rio Grande passenger-train. He was on his way from Salt Lake City to Colorado Springs with Miss Mary Irene Hoyt, for whom, with Gen. Butler, he was counsel. Mr. Carrigan's body is now being embalmed at Salida, Col. Miss Hoyt telegraphed the above intelligence this morning. Mr. Carrigan's half-brother, H. W. Knight, is manager of the Methodist book concern in New York. Mr. Carrigan's body will be brought home at once.

Boys' Clothing.

Specialties in Boys' Overcoats. Low prices. Children's department, Boston One-Price Clothing House, Third and Robert streets.

Depew Will Orate.

Special to the Globe.

NEW YORK, Nov. 8.—Chauncey M. Depew has consented to deliver the oration on the occasion of the centennial celebration of Washington's inauguration April 30 next. Dr. Storrs will offer prayer, Whittier will read a poem, Archbishop Corrigan will pronounce the benediction. The president of the United States, who will come over the route taken by Washington, arriving by boat from Elizabethtown, N. J., will speak. Foreign dignitaries and American notables will take part. There will be a grand parade.

Children's Clothing.

Headquarters for Reliable Clothing for Children. Low prices. Boys' department. Boston One-Price Clothing House, Third and Robert streets.

Carried a Contraband Cargo.

Special to the Globe.

NEW YORK, Nov. 8.—The report that the Clyde steamer Saginaw carried arms and ammunition from this port for the use of the Haytian insurgents is confirmed by examination of her papers.

Boys' Handsome Suits.

Handsome Suits for good boys. Low prices. Boys' department, Boston One-Price Clothing House, Third and Robert streets.

Sues for Her Salary.

Special to the Globe.

NEW YORK, Nov. 8.—Miss Anna Dickenson has sued the Republican committee for $1,250, balance of salary and expenses as campaign lecturer.

There was intense excitement in the City of Mexico over the election news from the United States, and the betting on the result was heavy.

A St. Paul Clothing House Exclusively Owned and Controlled by St. Paul Men.

ESTABLISHED IN ST. PAUL IN 1870.

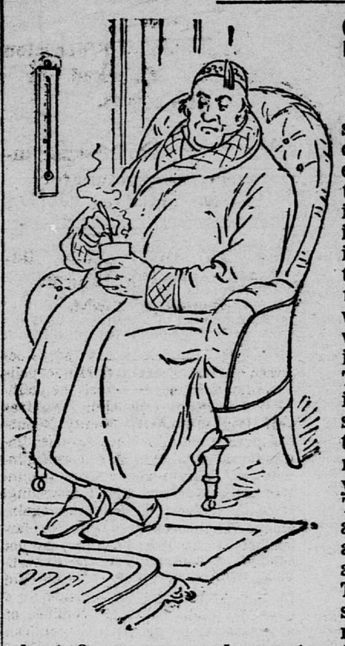

SOMETHING HOT!

With dressing gown and slippers on, seated in his comfortable arm-chair, he enjoys his glass of "something hot," and, although it may be cold without, he intends to keep warm within. That $19 English Melton Suit of ours will help to keep a man warm this winter, and several other winters, as there is nothing like a Melton to wear. These $19 Suits are made in either sack or frock style, and are made in three colors, brown, black mixed or blue. You have your choice of shades. These suits are exceptionally well made and trimmed and are fashinoable, dressy and handsome looking. They are just the best possible suit for a business man, doctor, lawyer, in short, for any man who wants a tip-top suit that he'll look well in at all times. This is certainly a grand suit for $19. Ask for it. Send for it. It's a bargain.

BOSTON

ONE-PRICE

CLOTHING HOUSE!

THIRD AND ROBERT STREETS,

Joseph McKey & Co. ST. PAUL. St. Paul's Reliable Outfitters

The Leading and Largest Retail Clothing House in the West.

HAVE YOU WON?

If so, now is the time to purchase one of those magnificent Steinway or Chickering Grands or Uprights.

There is nothing in the world to equal them.

HAVE YOU LOST?

If so, don't deprive the family of a Piano any longer, but call and see our immense assortment of medium-priced instruments, which will last a life-time, and can be purchased on such reasonable terms that NO FAMILY need be without one. Old instruments taken in exchange.

Leave orders for tuning.

W. J. DYER & BRO.,

148 and 150 East Third Street.

NATHAN FORD PIANOS.

General Agent for the UNRIVALED KNABE

Fifty years before the public.

Low Prices, Easy Terms.

Call on NATHAN FORD 92 and 94 E. 3d St., St. Paul.

ESTABLISHED 1858.

R. C. MUNGER

DECKER BRIGGS PIANOS HAINES EVERETT

STERLING ORGANS NEW ENGLAND

Prices Low. MUSICAL INSTRUMENTS, Terms Easy.

Wholesale and Retail. ST. PAUL, MINN.

Agents For Burt's Fine Shoes.

SCHLIEK & CO.,

85 and 89 East Third St., St. Paul.

New styles in Ladies' Lace Shoes, largest and finest assortment of Ladies' Fancy Slippers. Our Gents' $5 and $3.50 Shoes are unexcelled for fit, style and wear. Ask to see our new light-weight Overshoes. Large stock felt shoes and slippers for cold and tender feet.

HIGH ART JEWELRY!

DIAMONDS, WATCHES AND SILVERWARE.

E. A. BROWN,

111 East Third Street, - St. Paul, MInn.

Money to Loan

On improved and unimproved property, without delay, at Lowest Rates.

WILLIAM N. VIGUERS & CO.

N. E. Corner Fourth & Cedar Sts.

FURS! FURS!

Full Line of Fur Goods.

Fancy Robes & Rugs.

MERRELL RYDER,

Cash Paid for FURS.

339 Jackson St

EYE AND EAR!

Dr. J. G. Walker, 104 East Third Street, St. Paul, attends exclusively to the eye and ear.

ARTIFICIAL EYES.

FLORAL DESIGNS. CUT FLOWERS.

E. V. BEALES,

FLORIST AND SEEDSMAN.

Corner Second and Cedar Sts., ST. PAUL, MINN.

Direct Importer of Seeds and Bulbs.

Floral Decorations.

E. F. VAN GORDER, DEALER IN FINE CIGARS, News and Stationery, 49 East Seventhst.

KENT'S PACKAGE Delivery, Storage and Forwarding Co.

Hello, 46—2. Office 209 W. Seventh street.

Warehousing a Specialty.

Packing and Shipping by competent help.

EMIL GEIST, JEWELER, 85 E. THIRD, ST. PAUL.

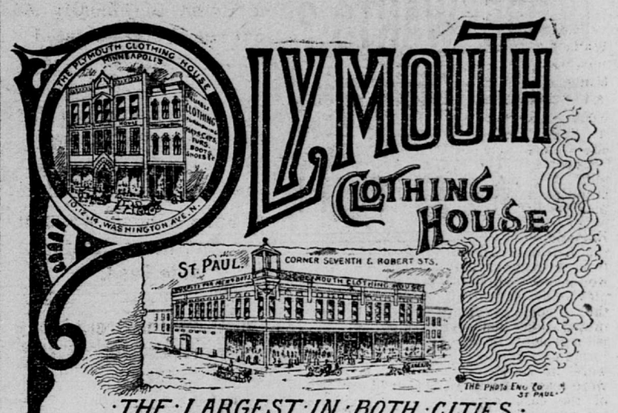

THE LARGEST IN BOTH CITIES

Established 1882. Incorporated 1885.

Is it not a wise economy of time and money to always go to the largest store in town before deciding where to purchase?

The great "Plymouth" business covers everything in the way of wearing apparel for Gentlemen and Boys.

The finest Clothing, Furnishings, Hats, Caps, Furs, Shoes—everything from inside to outside, from top to toe, everything reliable, everything at Plymouth Prices.

Cor. Seventh and Robert Sts., St. Paul.

10-14 Washington Av. N., Minneapolis.

ENGINES, BOILERS & MACHINERY OF EVERY DESCRIPTION.

QUALITY HIGH, PRICES LOW.

Northwestern Machinery Co.

342 Sibley Street, ST. PAUL. - - MINN

CHICAGO, ST. PAUL, MINNEAPOLIS & OMAHA RY.

THE NORTHWESTERN LINE

THE BEST EQUIPPED LINE

To Chicago, Omaha and Kansas City.

LEAVE. Minneap'ls.	St. Paul.	EASTERN TRAINS. * Daily. † Ex. Sunday.	ARRIVE. St. Paul.	Minneap'ls.
† 6 55 AM	7 45 AM	Eau Claire, Merrillan and Green Bay	7 10 PM	† 8 00 PM
* 2 20 PM	3 00 PM	Eau Claire, Chippewa Falls and Elroy	1 50 PM	* 2 30 PM
* 6 50 PM	7 30 PM	Eau Claire, Merrillan and Elroy	* 7 30 AM	8 03 AM
† 9 10 AM	9 45 AM	New Richmond, Superior and Duluth	6 05 PM	† 6 45 PM
* 9 00 PM	9 40 PM	New Richmond, Superior and Duluth	6 55 AM	* 7 35 AM
† 9 10 AM	9 45 AM	Ashland, Washburn, Bayfield and Watersmeet	6 05 PM	† 6 45 PM
* 9 00 PM	9 40 PM	Ashland, Washburn, Bayfield and Escanaba	6 55 AM	* 7 35 AM
* 2 20 PM	3 00 PM	Chicago, Madison and Janesville—Fast Day Express	1 50 PM	* 2 30 PM
* 6 50 PM	7 30 PM	Chicago Fast Vestibuled Express	7 30 AM	* 8 03 AM
* 6 50 PM	7 30 PM	Madison, Waukesha and Milwaukee—Fast Line	7 30 AM	* 8 03 AM

LEAVE. St. Paul.	Minneap'ls.	WESTERN TRAINS. * Daily. † Ex. Sunday.	ARRIVE. Minneap'ls.	St. Paul.
† 7 50 AM	8 25 AM	Sioux City, Sioux Falls, Mitchell and Yankton	6 30 PM	† 7 03 PM
* 6 00 PM	6 40 PM	Fast Line, Sioux City, Omaha and Kansas City	8 55 AM	* 9 30 AM
† 7 50 AM	8 25 AM	Mankato, Lake Crystal and Elmore	6 30 PM	† 7 03 PM
* 6 00 PM	6 49 PM	Mankato, Tracy and Pierre	8 55 AM	* 9 30 AM

Chicago Fast Day Express arrives Chicago at 7 next morning. Chicago Vestibuled Express arrives Chicago at 9.30 next morning. Through Sleeper to Milwaukee on Vestibuled Express arrives there at 7.40 next morning. Sleeping Cars and Dining Cars, the finest in the world, on these Chicago Trains. Through Pullman Sleepers on Kansas City Fast Line to Council Bluffs, Omaha and Kansas City. Also Pullman Sleepers on Night Trains between St. Paul and Duluth, Ashland and Tracy.

TICKET OFFICES: St. Paul, 159 East Third Street and Union Depot, foot Sibley Street. Minneapolis, 13 Nicollet House Block and Union Depot, Bridge Square.

T. W. TEASDALE, Gen'l Passenger Agent. C. H. PETSCH, City Ticket Agent, St. Paul. W. B. WHEELER, City Ticket Agt., Minneapolis.

ST. PAUL MINNEAPOLIS & MANITOBA RAILWAY.

Through Trains to Principal Points in Central and Northern Minnesota, Dakota, Montana, Manitoba and British Columbia.

	Leave St. Paul.	Arrive St. Paul
Morris and Wahpeton	a8:10 a m	a6:55 p m
Aberdeen and Ellendale Express	8:10 a m	6:55 p m
St. Cloud, Fargo and Grand Forks	a8:20 a m	a6:45 p m
Osseo and St. Cloud	a2:30 p m	a11:55 a m
Excelsior and Hutchinson	a4:30 p m	a12:55 pm
Anoka, St. Cloud and Willmar	a3:40 p m	a11:10 a m
Princeton and Milaca	a3:40 p m	a11:10 a m
Watertown, Huron, Wahpeton, Casselton, Hope and Larimore	b7:30 p m	c7:25 a m
Crookston, Winnipeg and Victoria Through Express	8:35 p m	6:55 a m
Fergus Falls, Fargo, Grand Forks, Neche	8:35 p m	6:55 a m
Minot, Buford, Great Falls, Helena and Butte	d8:35 p m	e6:55 a m

All trains daily except as follows: a ex Sundays; b Saturdays as far as Wahpeton only; c Mondays from Wahpeton only; d except Saturday; e except Monday.

Through sleepers to Great Falls, Mont., and points west of Grand Forks Mondays and Thursdays only.

Through sleeping car service daily to Fergus Falls, Moorhead, Fargo, Grand Forks, Grafton, Wahpeton, Casselton, Crookston, Winnipeg, Watertown, Huron and all other important points east of Grand Forks.

Short line trains between St. Paul and Minneapolis run frequently from Union depot in each city during the day. W. J. Dutch, City Passenger and Ticket Agent, 195 East Third st., St. Paul; V. D. Jones, City Passenger and Ticket Agent, corner Third st. and Nicollet av., Minneapolis. Union Depot in both cities.

Northern Pacific Railroad!

The Dining Car Line to Fargo, Winnipeg, Helena, Butte and the Pacific Northwest.

Dining Cars on Pacific and Winnipeg Express Trains.

	Leave St. Paul Daily.	Arrive St. Paul Daily.
Pacific Express (limited), for Fargo, Bismarck, Miles City, Helena, Butte, Spokane Falls, Tacoma and Portland	4:00 p. m	6:05 p. m.
Winnipeg Express (limited), for Brainerd, Grand Forks, Grafton, Pembina and Winnipeg	4:00 p. m.	7:05 a. m.
Fargo Express, for Fergus Falls, Wahpeton, Minot, Fargo and intermediate points	8:00 p. m.	7:05 a. m.
Dakota Express, for Sauk Center, Morris, Fargo, Jamestown, Bismarck, Mandan, and intermediate points	8:35 a. m.	7:15 p. m.

SECOND-CLASS SLEEPERS are run on trains leaving St. Paul at 8:35 a. m.

Through Pullman Sleepers daily between St. Paul and Grafton, Grand Forks, Winnipeg, Fergus Falls, Wahpeton, Helena and all points West.

C. E. STONE, City Ticket Agent, 173 East Third Street, St. Paul.

G. F. McNeill, City Ticket Agent, 19 Nicollet House, Minneapolis.

'The Burlington'

Union Depots, Minneapolis, St. Paul, Chicago and St. Louis.

Ticket offices—St. Paul, corner Third and Robert sts.; Chicago, corner Clark and Adams sts.; St. Louis, 112 North Fourth st.

	Leave St. Paul.	Arrive St. Paul.
Chicago, St. Louis and Peoria, daily	7:30 p. m.	7:55 a. m.
Chicago, La Crosse, Dubuque, and Galena Ex. Sunday	7:30 a. m.	3:00 p. m

Suburban trains leave union depot, St. Paul, for Dayton's bluff, Oakland, Highwood, Newport, St. Paul Park and Pullman avenue daily at 7 and 10 a. m., 12:15, 2:30, 5:10, 6:20 and 9:30 p. m., and Wednesdays and Saturdays only at 11:20 p. m. Returning, arrive daily, at 6:50, 8:10 and 11:15 a. m., 2, 5, 6:10 and 7:30 p. m., and Wednesdays and Saturdays only at 11:05 p. m.

WISCONSIN CENTRAL

MINNEAPOLIS. CHICAGO, MILWAUKEE,	LEAVE.	ARRIVE.
Chippewa Falls, Eau Claire, Neenah, Oshkosh, Fond du Lac and Waukesha	a1:15 p m / a7:10 p m	a10:35 a m / a4:10 p m

ST. PAUL. CHICAGO, MILWAUKEE,	LEAVE.	ARRIVE.
Chippewa Falls, Eau Claire, Neenah, Oshkosh, Fond du Lac and Waukesha	a2:00 p m / a7:45 p m	a10:00 a m / a3:40 p m

a Daily.

Pullman Palace Sleeping Cars and the Central's famous Dining Cars attached to all through trains.

C