SENATE AND HOUSE.

North Dakota Statemakers Decide Upon a Double Legislature.

Two Candidates for the Governorship Are Now On the Ground.

Sioux Falls Solons Dispose of Over Half of the Constitution.

The Washingtonians Squelch Prospective Governor Ferry.

BISMARCK, Dak., July 23.—Prohibition petitions are beginning to pour in, and it is evident that the boys have not given up hope of having a prohibition clause embodied in the constitution. The delegates from Cavalier county received a numerously signed petition praying for a prohibitory clause. President Fancher, of the convention to-day received the following telegram from Elliott F. Shepard, of New York, dated at Blue Mountain Lake, N. Y.:

The American Sabbath Union, whose office is at 23 Park Row, New York, earnestly recommend that a provision should be inserted in your constitution protecting and encouraging Sabbath observance. Perhaps the following form would be acceptable to the convention:

No work or trade shall be carried on on the first day of the week, usually called Sunday, except such as may be strictly charitable or necessary, and the legislature shall pass laws regulating and encouraging the observance of the holy Sabbath by all the people.

If the matter has not already been favorably acted upon by the convention, will you not kindly take the necessary steps to have this or a similar proposition adopted by the convention and thus lay the constitution for the new state upon the sure foundation of the divine word and reap the gratitude of your own people, and thus of the whole country? Signed ELLIOTT F. SHEPARD, President American Sabbath Union.

The complete constitution introduced by Williams, of Burleigh, came up for reference to-day, but on motion of Williams its reference was postponed until to-morrow, when an effort will be made to have it go at once to committee of the whole for discussion. The proposition to vest the legislative powers in a single body was again discussed in committee of the whole, and furnished a field day for the orators, Judge Carland leading the opposition. He denied that the question is a new one, and cited the fact that a number of states had in their early history adopted the single body and it proved a failure. He also reminded the convention that the national legislative power was at one time vested in a single body and that it had proven a failure. He denied the claim of Stevens that if the single body plan were adopted North Dakota would be the north star of the republic to which all other states would look with admiration, but believed that it would come nearer changing the boundary of the Union, so that when the traveler passes beyond the western boundary of South Dakota he would feel that he was in the province of Manitoba, under the

CONTROL OF HER BRITANIC MAJESTY.

Judge Carland was answered by Johnson, of Lakota, who made a brilliant historical address, and by Lauder, of Richmond, who surprised the convention, which had classed him as opposed to the single body. The proposition was defeated, and the convention will now make an apportionment for two houses. The remainder of the afternoon was passed in discussing the article on county and township organization. The greatest controversy was on the question of locating county seats, and after a spirited debate, lasting the entire afternoon, the article was stricken out. Gen. Allen, of Fargo, and John Miller, of Richland county, are prominent candidates for governor. Both arrived here to-day, and it is rumored that the recent withdrawal of Stimmel, of Cass county, has so strengthened Allen that Miller will withdraw. At least Allen is jubilant over the recent developments in the Red river valley.

SCHEMES OF THE LOBBY.

A Plan to Worry the Lawyers in the Sioux Falls Convention.

SIOUX FALLS, Dak., July 23.—The South Dakota constitutional convention held a short session to-day. The greater part of the session was devoted to the consideration of the reports of standing committees that had been made a special order. Among reports submitted was that of the judiciary. An attempt was made to defer action on the report of this committee until Thursday, possibly with the purpose of tiring out the delegations that have come here from the dissatisfied districts to lobby for the defeat of the majority report and a new deal in the arrangements of the judicial districts. The report was finally made a special order for to-morrow, at which time its adoption will be hotly contested, and an attempt made to substitute a minority report. The feeling is general that the arrangement of the districts is an excellent one, and the report of the committee will doubtless be adopted. A notable feature of to-day's proceedings was the presentation of a communication from the American Sabbath union, signed by Elliott F. Shepard, Maj. Gen. O. O. Howard, J. H. Knowles, and Wilbur F. Crafts, asking the convention to insert in the constitution a provision protecting and encouraging Sabbath observance. The communication was referred to a special committee of five, including three reverend delegates. The committee on legislative apportionment has made some progress. They reached an agreement today as to senatorial apportionment by which the number of districts is fixed at forty-one, and the number of senators at forty-five, the latter number being the limit as provided in the constitution. This agreement is practically in accord with the apportionment agreed upon some time ago, being one senator for every 1,800 voters, or major fraction thereof. The report of the committee is not a unanimous one, the vote standing thirteen to nine in its favor. The minority object that the number of senators is too great for the present population, and further that counties having a voting population of 2,000 and over, get but one senator, while other counties having 1,100 or 1,200 voters are equally represented.

FERRY CAN BE GOVERNOR.

But He Must Not Cast Sheep's Eyes on the Senatorship.

OLYMPIA, Wash., July 23.—The convention to-day probably decided an important judicial question, which was that of Gov. Ferry, who has been mentioned as a possible candidate for the United States senate. Ferry wants to be first governor, and undoubtedly will, as he has no rival for the Republican nomination, but it was thought when the legislature met he might be elected to the senate, if the warring factions could not agree on no one else. The committee on executive and pardoning power reported this morning among other things a proviso that the governor shall be ineligible for the office of senator. This, if it passes, greatly strengthens the chances of ex-Gov. Watson Squire's success, and his election to the senate is now almost certain from Western Washington. Other provisions of the article on executive are creating the offices of governor, lieutenant-governor, secretary of state, auditor, treasurer, commissioner of public lands. The governor and lieutenant-governor will hold office for four years, the others two. The returns of the election for governor and lieutenant-governor are to be opened before the joint sessions of the legislature; if two candidates have the same vote the legislature elects. The governor must send annual messages, has the veto power, and can fill all offices not elective. He can veto any item of a bill without killing the whole bill. The governor and lieutenant governor must be thirty-five years of age, and must have resided five years in the state. Other officers must have resided here two years. The report was read and ordered printed. Delegate Sullivan wanted the convention to invite H. H. Blackwell, secretary of the Woman's Suffrage association of America, to address it, but a number of the members objected to anybody being invited to address it for any such purpose. It was finally agreed that Blackwell or any person desiring to address the convention can hire a hall and invite the convention, but no formal notice will be taken by the convention as a body of any such person or persons.

CONVICTS NEED NOT WORK.

Montana's Jails Will Be Harbors of Refuge.

HELENA, Mont., July 23.—In the convention to-day Hershfield, chairman of the committee on miscellaneous subjects, to whom was referred the proposition relating to gambling, reported the same back, having resolved that it was for the legislative power to act; also a resolution relating to free passes. A substitute for it will be introduced at some future day. The labor question came up again, and the section relating to convict labor caused further discussion. It was finally rejected.

"I think," stated Carpenter, "that it is cruel and barbarous to allow convicts to be imprisoned without anything to do. They come out of prison diseased and useless as citizens. I do not believe in letting them interfere with honest, hard-working men, but there is work they could do. Laboring men are not so plentiful in the state but we could find work for convicts. They could work on roads, grading mountains, etc. This could not interfere with hard-working men."

Hogan said he did not think it right to hire out convicts to a man for 25 cents per day when they were doing $1.50 to $2 worth of work. Carpenter's motion was lost—39 to 20. The afternoon session was devoted to further discussion of the preamble. Several members were opposed to bringing God or religion into the constitution, and the preamble was finally adopted as previously reported.

KICKING AT MONOPOLIES.

Idahoans Object to the Reign of Canalmen.

BOISE CITY, Idaho, July 23.—The citizens of Washington county presented a petition to the constitutional convention to-day against the monopoly of the irrigation canal. A syndicate of capitalists offer to discount the per diem mileage certificates, provided the members remain and finish the constitution, but refuse any advance because of threats of withdrawing. The proposition to admit the Bible in the public schools provoked hot discussion, but was disposed of by an amendment forbidding any religious sectarian books or papers in the schools. School lands are to be sold at auction for not less than $10 per acre. Congressman Dorsey's party visited the convention, and each man made a speech urging a strong constitution on the Mormon question, which they considered the most important of any before the convention.

ST. PAUL PERSONALS.

J. Westhemier, of St. Joe, Mo., is a Ryan guest.

L. D. Phillips, of San Francisco, is here on a visit.

Senator A. J. Whiteman, of Duluth, is at the Ryan.

C. S. Benson, of St. Cloud, was in the city yesterday.

J. D. Marshall, of Atwater, was in the city yesterday.

D. M. Pomeroy, of Denver, Col., is stopping at the Ryan.

T. A. Whitaker, of Duluth, is registered at the Merchants'.

Miss Bannester, of St. Paul, left yesterday for Syracuse, N. Y.

J. Baird and W. H. Paulin, of Winnipeg, are at the Merchants'.

Hon. A. T. Stebbins, of Rochester, is in the city attending the races.

Auditor A. O. Nasset, of Kandiyohi county, was at the capitol yesterday.

Rev. E. D. Neil, D. D., of St. Paul, left last evening for Washington, D. C.

H. D. Davis and E. B. Putnam, of Eau Claire, were in the city yesterday.

J. G. Smith and G. H. Reynolds, of St. Cloud, were in the city yesterday.

J. D. Forbes and wife and W. D. Thornton, of Butte, Mont., are Ryan guests.

J. M. Kinbrough, wife and two children, of Lexington, Ky., are at the Ryan.

Maj. H. B. Strait and S. B. Strait, of Shakopee, are staying at the Merchants'.

A. F. Boileau, of Wagner Bros. & Co., Chicago, visited South St. Paul yesterday.

J. A. Tawney, of Winona, was a caller yesterday at the state auditor's department.

Don Scott, Alex Steven and wife, of Sioux Falls, Dak., are domiciled at the Merchants'.

Judge R. R. Nelson left last night for Block Island, R. I., where he will spend the summer.

Deputy Sheriff Charles F. Dana and wife have gone to Detroit lake for a week's outing.

Murray Keller, Mrs. Keller and baby, of Louisville, Ky., are located at the Hotel Ryan.

W. J. Chamberlain and wife, W. N. Chamberlain, of Geneva, O., are located at the Merchants'.

Donald H. McDonald, of Qu'Appelle, N. W. T., and H. A. Seed, of Winnipeg, are quartered at the Ryan.

H. S. Tomlinson, of Chicago, is visiting their branch house, Tomlinson, Burghardt & Co., of South St. Paul.

Dr. Strong, president of Carleton college, yesterday visited Prof. Fletcher Williams, of the state historical society.

Miss E. T. Derwent, Miss Fowler, Miss Couch, L. T. Armstrong, of Cedar Rapids, are registered at the Merchants'.

J. K. Bressill, G. W. Burns, Mrs. G. Burns, Miss J. H. Burns, Miss E. G. Gowley, of Alloonce, Wis., were in the city yesterday.

Lyman C. Dayton, of Aberdeen, well known in this city as the owner of the principal addition of Dayton's Bluff, is a guest at the Windsor.

J. R. Sharp and wife, L. E. Waterman and wife, H. D. Stoddard and wife, E. Rossiter, of Chippewa Falls, yesterday registered at the Ryan.

J. P. Johnson and wife, W. T. Rorback and wife, Mrs. N. Van Brunt and Miss Addie Van Brunt constitute a party from Duluth attending the races. They are registered at the Ryan.

At the Ryan: Mr. and Mrs. Cecil Benson, of Sibley, Io.; Mrs. H. K. Cole, of Mankato; G. M. Salsbury, of Lakeland; J. F. Salsbury and wife, of Eau Claire; Thomas Bardon, S. W. Tanne, T. S. Wilson, of Ashland, Wis.; Niel Smith, of Superior.

After Tanner's Scalp.

WASHINGTON, July 23.—It is said that the civil service commission is not satisfied with the present administration of the civil service law in the pension office. Commissioner Roosevelt, it is understood, will make a remonstrance against the course that has been pursued.

Talmage Is All Right.

Talmage is all bright. So will you be if you buy your ticket in time, and hear him next Friday night at People's church.

Popular Tours.

Only One Dollar ($1) via the Minneapolis & St. Louis railway to Lake Minnetonka upon Wednesdays and Saturdays during current month, which will include a tour of the upper and lower lake. See time advertised elsewhere.

Do You Know

You can go from St. Paul to the Atlantic seaboard daily, without change of cars, via the Soo Line?

Nothing Like It.

The rates, time, and pleasure of a trip to Mackinac Island and other lovely places in the vicinity by the Soo Line and steamer down the beautiful St. Mary's river.

Points on the Coast

Of Maine are reached with only one change by the Soo Line.

One bottle of Platt's Chlorides contains more disinfecting power than ten pounds of chloride of lime.

PULLMAN WANTS THE EARTH.

He Institutes Another Suit Against the Wagner Company.

CHICAGO, July 23.—Suit was begun to-day in the United States circuit court here by the Pullman Palace Car company, against the Wagner Sleeping Car company and the Michigan Central railway company, upon a patent recently obtained by the Pullman company for the completed vestibule. The patent covers the entire vestibule. This is another phase of litigation involving vestibule patents which has been in the courts for some time. The Pullman company recently secured a decree merely restraining the Wagner company from using the iron buffers employed in connecting the two portions of the vestibule when the cars are coupled.

Grading Contract Awarded.

Special to the Globe

YANKTON, Dak., July 23.—The contract for grading the Yankton, Norfolk & Southwestern railway from Yankton to Norfolk, Neb., has been awarded to Jones Bros., who are now engaged in getting their outfit across the Missouri. This road is to be ironed and equipped as fast as graded.

Rail and Water.

E. A. Hackett, general agent of the Burlington at Portland, Or., is in the city.

Ham G. McMicken, representing the Manitoba at Winnipeg, was in the city yesterday.

The Wisconsin Central and Northern Pacific agencies at Portland have consolidated.

General Passenger Agent Busenbark and General Agent Lord, of the Kansas City, and General Passenger Agent Ruggles, of the Michigan Central, intend putting the week in at the races.

General Passenger Agent Whitney, of the Manitoba, is in Chicago.

C. L. Caufield, late general agent for the Rock Island at Helena, has been appointed general agent for the Chicago, Milwaukee & St. Paul at San Francisco.

The Mary Morton arrived from St. Louis early yesterday morning.

Rough on the Cadet.

WASHINGTON, July 23.—Attorney General Miller has just given an important opinion in a case of a naval cadet who tendered his resignation, which was duly accepted. The resignation was subsequently regarded as withdrawn, and the cadet was sent back to the academy. The attorney general is of opinion that the consent of the secretary of the navy to the withdrawal of the resignation had no legal effect whatever. On the acceptance of the resignation the cadet ceased to be in the service.

Racing at Liverpool.

LONDON, July 23.—This was the first day of the Liverpool July meeting. The race for the Liverpool St. George stakes for three-year-olds, one mile and three furlongs, was won by L. H. Jones' Theophilus, Leopold de Rothschild's Morglay second and Sir R. Jardine's Duncraggan third. The race for the Molyneaux cup, three-year-olds and upwards, six furlongs, was won by Lord McKenzie's Upset, J. O'Neil's The Rejected second, and J. H. Houldsworth's Ixia third. There were nine starters.

FACTS AND FANCIES.

Sell Your Surplus Furniture to Kavauagh & Johnson, 187 & 189 E. 6th.

Challie Delaines

From 5c per yard and upwards at Habighorst & Co.'s, 233, 235 and 237 East Seventh street.

Hotel St. Louis Trains,

Via Chicago, Milwaukee & St. Paul railway, leave St. Paul 9 a. m., 1 and 5 p. m. Leave Minnetonka *7:30 and 10:25 a. m., 4:25 and 10:40 p. m. The only line to Hotel St. Louis, the most charming spot on the lake. For hotel rates and accommodations apply to W. W. Wait, manager, Northome P. O., Minn. For excursion rates and use of finest picnic grounds in the West, apply to W. H. Dixon, assistant general passenger agent, St. Paul.

*Except Sunday. Oher trains daily.

Sateens

At greatly reduced prices at Habighorst & Co.'s, 233, 235 and 237 East Seventh street.

Dollar Minnetonka Tours

Via Chicago, Milwaukee & St. Paul railway on Wednesdays and Saturdays. Includes the steamboat trip of the upper and lower lake. Leave St. Paul at 9 a. m. Returning, leave Hotel St. Louis 4:25 and 10:40 p. m.

Some 20,000 People

Heard the Rev. T. De Witt Talmage preach at Marmont, Ind., last Sunday. Many people were unable to attend because of the railroad facilities being insufficient to accommodate all who wanted to go and hear him. Secure your reserved seats for Talmage's lecture next Friday evening at Goodyear Rubber Co.'s, 131 East Third street, or at Hainert's drug store, corner Selby and Western avenues.

Parasols

Are sold regardless of cost at Habighorst & Co.'s, 233, 235 and 237 East Seventh street.

The Sweltering Heat

Can be kept out of the house all summer for $12.50. Buy a Gasoline Stove at our cut prices. Pruden Stove company, 389 East Third.

The Record Broken.

The largest consignment of imported Cigars ever brought into Minnesota was yesterday received through the custom house for the well-known cigar importing dealer, W. S. Conrad, 221 and 223 East Third street, St. Paul. The import duty paid was over $2,500 on 60,300 cigars, representing such celebrated brands as the "Flor de Mayo," "La Crema" and "Flor de Trespalacio." Mr. C. is the leader in his line in the state, and is well acquainted with the Northwestern trade, having been in the cigar importing and jobbing business for a great number of years. He was formerly located at Stillwater, but took advantage of the superior facilities of St. Paul by locating here a year ago.

DIED.

BLOCHET—In St. Paul, Rev. John B. Blochet, died July 23, aged thirty-five years. Funeral Thursday morning, from the Church of the Sacred Heart, Faribault, Minn.

BOARDMAN—At Bridgeton, N. J., on Monday, the 22d inst., Harriet Agnes, wife of Charles H. Boardman, M. D., in the forty-eighth year of her age.

ROYAL

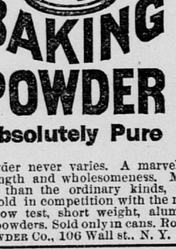

BAKING POWDER

Absolutely Pure

This powder never varies. A marvel of purity, strength and wholesomeness. More economical than the ordinary kinds, and cannot be sold in competition with the multitude of low test, short weight, alum or phosphate powders. Sold only in cans. ROYAL BAKING POWDER CO., 106 Wall st., N. Y.

Northwestern Detective Agency!

New York Life Insurance Building, St. Paul. Legitimate detective business done in all its branches. HANSON & McDONALD, Prop's.

ST. JACOBS OIL

FOR WATERMEN.

For Seamen, Yachtmen, Boatmen, &c.

The Renowned Swimmer, Paul Boyton, writes: "I don't see how I could get along without St. Jacobs Oil."

AT DRUGGISTS AND DEALERS.

THE CHAS. A. VOGELER CO., Baltimore, Md.

AMUSEMENTS.

THE PEOPLE'S THEATRE.

TO-NIGHT, the great eccentric comedy,

CONFUSION!

Wednesday and Saturday matinees at 2 p. m.

Tickets at Mussetter's, corner Fourth and Wabasha, and Finch's jewelry store, 155 East Third street.

Kohl, Middleton & Co.'s

DIME MUSEUM

—THIS WEEK—

PROFESSOR JULE MILTON'S

FLYING MACHINE!

Aerial Navigation at Last Attained.

TWO—THEATERS—TWO AND MAMMOTH WONDER HALL.

TEN CENTS ADMITS TO EVERYTHING.

"Another batch of orders and testimonials for Wolff's Acme Blacking. When I deliver my mail to Wolff & Randolph my work is done."

One single delivery bringing one hundred and twenty-seven testimonials, sounds as though some people knew the worth of

Wolff's ACME Blacking

They are the people who use it right, READ DIRECTIONS, and follow them to the letter. Thank goodness there are enough of them to influence those who won't read or can't read.

WOLFF & RANDOLPH, Philadelphia.

The Best Blacking for Men, Women and Children.

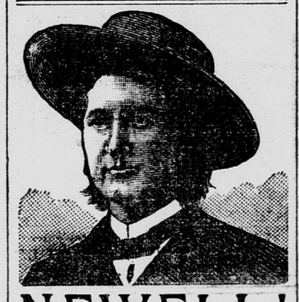

NEWELL!

Better Known as CHIARO, the Unequaled Tooth Extractor.

Dr. Newell is the man who extracted teeth on the Minnesota State Fair grounds last fall before the crowds of people who chanced to see his wonderful exhibition of skill.

If you have anything you wish done in the shape of modern dentistry, such as fillings of all kinds, plate work, crown and bridge work, or teeth without plates, you will find it to your interest to call on Dr. Newell and insure for yourself good work, honorable treatment and reasonable prices. All work strictly first-class and warranted for ten years.

Open evenings from 7 to 8:30, 450 Wabasha street, corner Eighth street.

To Bidders!

OFFICE OF THE BOARD OF EDUCATION, St. PAUL, Minn., July 21, 1889.

SEALED PROPOSALS

Will be received by the Board of Education of the city of St. Paul until

MONDAY, JULY 29,

AT 12 O'CLOCK, NOON,

For furnishing, locating and placing in complete and perfect working order, in the Manual Training school building, now in process of construction on Park avenue (in rear of Madison school), all of the necessary

APPARATUS AND FITTINGS

Required for the

Steam Heating and Power

And Ventilating Plant,

According to plans and specifications prepared by and on file with Mr. William Thomas, Architect, Sherman block, where any information needed will be obtained.

Bids must be accompanied by a bond on the part of the bidder, with two (2) good and sufficient sureties in a sum amounting to at least twenty-five (25) per centum of the contract price of the material proposed to be furnished, and of the work proposed to be done in said bid, and conditioned that in case such bid is accepted by the Board of Education, the bidder will enter into a contract with said board to furnish all material and perform all work in accordance with the requirements of the plants and specifications, and for the price stated in his said bid.

Correct form of blanks used for above required bonds can be had at the office of the Corporation Attorney.

A check in a like amount, properly certified and made payable to the order of the Board of Education of the City of St. Paul, will be received in lieu of the bond above specified, if so preferred by the bidder.

The right to reject any or all bids is reserved by the Board of Education.

All bids must be plainly marked on exterior of sealed envelope, "Proposals for Steam Plant, Etc.," indorsed with the firm name and address of the bidder, and addressed, mailed or handed to the undersigned, at his office in the High School Building, where he will receive them during the usual business hours until the final hour of the day above stated for their reception. By direction.

OTTO DREHER, Secretary.

The Improved and Only Genuine

PROCLAMATION CIGAR

BEARS MY SIGNATURE.

For Sale Everywhere.

S. SMALL, Cor. 4th & Robert Sts.

TEMPLE & SMITH,

ACCOUNTANTS,

52 Chamber of Commerce.

Telephone, 780-2. ST PAUL

HUDSON

OUR MIDSUMMER

CLEARING SALE

—OF—

Men's Suits, Men's Trousers,

Boys' Suits, Children's Suits,

SHIRT WAISTS,

Straw and Light-Colored Hats,

MEN'S FURNISHING GOODS,

Is rapidly clearing up our stock. Lower prices than ever before known in St. Paul. Strangers are cordially invited to make our Mammoth Store headquarters while in the city. We will check all your parcels free, either at our office or at parcel office of union depot.

STORE OPEN TILL 9 P. M.

J. L. HUDSON

CLOTHIER.

Ryan Building, St. Paul, Minn.

Stores at Detroit, Cleveland, Buffalo, St. Louis, Toledo and Grand Rapids.

$50,000.00 WORTH

—OF—

DIAMONDS AND WATCHES

Must be sold this week. As an inducement to our country friends we give below some of our great bargains:

PERFECT 2¾-CARAT DIAMOND STUD; extra brilliant, good color; the cheapest stone in the city; $135.

THREE CARAT DIAMOND STONE; will be set in any style mounting; absolutely perfect; something extra fine; don't fail to look at this if you are in search of a bargain; $300.

$75—BLUE-WHITE, PERFECT, weight 1 1-16 carats, set in plain ring mounting; this is a decided bargain, as we cannot duplicate it at less than $100.

$15—NUGGET RING MOUNTING SET with ¼-carat diamond; worth $25.

ELEGANT DIAMOND RING SET IN plain mounting; $7.

ELEGANT SET DIAMOND EAR STUDS, $10; a large assortment of diamond ear studs from $5 to $100.

BLUE-WHITE DIAMOND EARDROPS, set in skeleton mounting, exquisitely cut, very brilliant; $60.

WE HAVE A FULL ASSORTMENT OF diamonds set in eardrops, lace pins, bracelets, rings, studs, scarf pins, cuff buttons, collar buttons, etc., which we are selling at astonishing low prices.

$150—72 DWT. 18-CARAT HORSE timers, hunting case, L. C Grandjean maker, set with twenty-two ruby jewels; ¼-second fly-back; this watch invariably sells for $225.

14-CARAT SOLID WATCH; HUNTING case, full engraved, with stem wind Waltham movement; only $30.

14-CARAT BOSS FILLED CASE; WARRANTED 20 years; H. H. Taylor adjusted movement; stem wind; $28.

14-CARAT CASE; WARRANTED 20 years; stem wind; 14-size Waltham; only $18; the finest gent's watch ever offered at the price.

$20—BOSS FILLED HUNTING CASE; warranted 20 years; full-jeweled, nickel Elgin movement; perfect timer; worth $35.

SOLID GOLD HUNTING CASE, STEM wind, Elgin; guaranteed good timer; $20.

$15 BUYS A SOLID GOLD WATCH; hunting case; P. S. Bartlett movement.

$35—LADY'S 14-CARAT SOLID GOLD hunting case; elegantly decorated with raised variegated gold, and ⅛-carat diamond set in back of case; stem wind, Elgin movement; this is cheap; only a few left; sells all over the universe from $50 to $60.

ELEGANT 14-CARAT SOLID GOLD hunting case ladies' watches; stem wind; Elgin movements; $25.

$20—LADIES' 14-CARAT WATCHES; warranted 20 years; stem wind; Elgin or Waltham movements; cases are full engraved and latest designs; they are as serviceable and durable as a $50 watch.

LADY'S SOLID 14-CARAT WATCH; a full-jeweled; Swiss movement; only $15.

A COMPLETE LINE OF JEWELRY, silverware, clocks, bronzes, opera glasses, gold-headed canes, gold-headed umbrellas, etc.

$10—BEAUTIFUL DIAMOND RING; plain band mounting.

GEORGE R. HOLMES,

—JEWELER—

141 and 143 East Seventh, Opposite Hotel Ryan, St. Paul.

Fine Watch Repairing, Diamond Setting and Engraving. Goods sent C. O. D. on selection.

HIGH ART JEWELRY!

AND EVERY NOVELTY KNOWN TO THE TRADE AT

E. A. BROWN'S,

111 East Third Street, St. Paul, Minn.

MONEY TO LOAN

On St. Paul and Minneapolis Real Estate in any amount at Lowest Rate of Interest, with privilege of payment to suit borrowers.

No delay in accepting applications or perfecting loans.

Purchase money mortgages bought at a reasonable discount.

E. W. PEET & SON

Globe Building.

If you want to hire a tenement read The Globe "Want" Columns.

THE ST. PAUL TRUST COMPANY—Offices, Cor. Fourth and Jackson streets—acts as executor, administrator, guardian, trustee, assignee, receiver, etc.

NOTICE TO CREDITORS—STATE OF Minnesota, County of Ramsey, ss.—In Probate Court, Special Term, July 9, 1889. In the matter of the estate of Mary Ellen Parker, deceased.

Notice is hereby given that the Judge of Probate of the County of Ramsey will, upon the third Monday of the month of January, 1890, at ten o'clock a. m., hear, examine and adjust all claims and demands of all persons against said deceased; and that six months from and after the date hereof have been allowed and limited for creditors to present their claims against said estate, at the expiration of which time all claims not presented or not proven to its satisfaction shall be forever barred, unless for good cause shown further time be allowed.

By the Court.

[L. S.] SAMUEL MORRISON, Judge of Probate.

THE ST. PAUL TRUST COMPANY, Administrator.

PERSONAL Have you ever seen a pair of the celebrated W. L. Douglas $3 Shoes for gentlemen and for ladies? If not, don't fail to call on one of the dealers whose names appear in his advertisement o-morrow.

Rooms and houses greet the eyes of the folks who advertise.

JUDGES —OF— FINE DIAMONDS

Are the easiest people we have to deal with in the matter of making quick sales.

WHY?

BECAUSE our stock is the largest and comprises more variety than can be found west of New York. We own every stone in our establishment at least one-third cheaper than any regular jeweler in St. Paul, and the volume of our business is so great that we are content with a close profit. We have over

$100,000 WORTH OF DIAMONDS!

Now on exhibition, comprising every modern design in setting, and can show you some of the choicest gems ever brought to St. Paul.

A great variety of EMERALDS, RUBIES and SAPPHIRES, OPALS and PEARLS, set in every conceivable style and combination.

HORSE-:-TIMERS!

Fly-Back and Split-Second Watches, from the cheapest to the most expensive made, at from 25 to 50 per cent less than regular prices.

$675 FOR THIS HUNTING 18-CARAT, solid gold watch; stem wind and setter, ¼-second fly-back horse-timer, minute repeater, striking hours, quarters and minutes, enabling one to tell the exact time in the dark or without opening watch; also a perpetual calendar, giving days, weeks and months and changes of the moon; cases weigh about 75 dwts.; movement is thoroughly adjusted to heat, cold and isochronism and full ruby jeweled in every bearing. This is one of the finest watches in the West, and must be seen to be appreciated.

$500 WILL BUY A DIAMOND AND ruby bracelet, consisting of thirty-two absolutely white and perfect stones and one large Oriental ruby, making this without a doubt one of the handsomest and richest bracelets in the city.

$450 FOR THIS DIAMOND AND EMerald bracelet, containing thirty-two brilliant gems, every one perfect, and one large, magnificent emerald, making a beautiful combination.

$350 FOR A DIAMOND NECKLACE containing nineteen evenly matched and perfect stones, every one finely cut and extremely brilliant, mounted in the very latest style; this is as neat and beautiful a necklace as there is in the city. Pledge No. 3370.

$300—A DIAMOND ORNAMENT which can be worn as a pendant, lacepin or hair ornament, containing forty-four sparkling gems, representing a daisy surrounded by a circle of diamonds, making a very handsome ornament.

$295—A DIAMOND AND SAPPHIRE scarf pin consisting of one magnificent sapphire weighing a fraction less than 4½ carats, finely cut and guaranteed free from any imperfections of any kind, surrounded by sixteen white and brilliant diamonds; this is without doubt one of the finest pins in the city. Pledge No. 5763.

$310—A DIAMOND LACE PIN CONtaining twenty-two brilliant stones, fine cut and perfect; in the center is a fiery opal, making a beautiful combination. Pledge 3765.

$18.75 FOR THIS DIAMOND AND sapphire ring; handsomely mounted; latest style. Pledge 3516.

$6.50 WILL BUY A LADY'S DIAMOND collar button; one stone, fair size; very beautiful; Roman gold mounting. Pledge 3300.

$11.25 WILL BUY A HANDSOME diamond lace pin; one stone, finely cut and brilliant; knife-edge gold mounting. Pledge 3040.

$13.50 ONLY FOR THIS PAIR OF beautiful diamond eardrops; two brilliant stones, fair size; exquisitely mounted. Pledge 3489.

$8.25—A BIG BARGAIN—A DIAMOND and onyx locket; octagon shape; handsome star setting. Pledge 3401.

$130 FOR THIS HUNTING-CASE 14-carat solid gold watch, stem wind and setter, horse timer, one-fifth second fly-back and quarter-hour repeater, striking the hours and quarters; made by Jules Montaundum; full ruby-jeweled movement, engine-turned engraved cases, good weight and used but a short time. Pledge 114.

$50—WORTH $90—AN OPEN-FACE solid gold watch; one-fifth second fly-back; horse timer, stem wind and setter, fine nickeled movement, full jeweled; any one wishing an accurate horse timer should not miss this chance, as it is cheap; can time yourself while driving. Pledge No. 128.

$125—ORIGINAL IMPORTATION cost $175—A hunting-case 18-carat solid gold watch, stem wind and setter, fine one-fifth second fly-back horse timer, made by Charles Huguenin & Son, Locle, Switzerland; full ruby jeweled and solid nickel movement; extra heavy engine-turned engraved cases; has been used but a short time and shows no sign of wear, and is in complete order. Pledge No. 186.

$35 WILL PURCHASE THIS OPEN-face silver Waltham horse timer, one-fifth second fly-back, stem wind and setter, fine movement, jeweled in every bearing, and compensated balance, elegant silver cases, gold joints; has been used about a month, and cannot be told from new. Pledge No. 2000.

$63—ACTUAL VALUE $100—FOR this open-face 14-carat gold watch, stem-wind and setter; one-fifth second fly-back horse timer; fine nickel, full ruby-jeweled movement; handsome engine-turned engraved cases; almost new and guaranteed an accurate timepiece. Pledge No. 126.

$100 WILL PURCHASE THIS HUNTing 14-carat solid gold watch, one-fifth second fly-back horse-timer; stem wind and setter; fine nickel adjusted movement, full-jeweled, Briquet hairspring; made by Jules Huguenin; elegant plain gold cases; this watch has been used but a short time and shows no sign of wear. Pledge 161.

$150—WORTH $250—A HUNTING 18-carat solid gold watch; ¼-split second fly-back horse-timer; made by Henri Jacob; fine ruby jewels, gold settings and solid nickel double-sunk dials; engine-turned engraved cases; used but a short time and shows no sign of wear. Pledge 174.

$90—WOULD COST ELSEWHERE $140—A hunting 14-carat solid gold watch; stem wind and setter; 1-5 second fly-back horse-timer, made by the American Watch company, Waltham, Mass.; engine-turned engraved case; has been used about a year, and is guaranteed first-class in every respect. Pledge No. 159.

$28—COST WHEN NEW $50—A DIAmond and ruby scarf pin in the shape of a horseshoe, consisting of five diamonds and six rubies, all evenly matched; skeleton gold mounting. Pledge No. 3049.

$220 FOR THIS EXTRA FINE HUNTing, 18-carat solid gold watch; stem winder and setter; 1-5 split second fly-back horse-timer; made by Leopold Huguenin, Locle, Switzerland; fine, solid nickel movement; jeweled in every bearing and adjusted to heat, cold, position and isochronism; extra heavy, engine turned cases; this is without a doubt one of the finest and most accurate horse-timers in the city. Pledge No. 112.

$25—ORIGINAL COST, $45—AN OPEN face silver watch, stem wind and setter; 1-5 second fly-back horse-timer; fine movement, full-jeweled; heavy silver cases and gold crown; just the watch to hold in the hand while speeding; starts, stops and flies back from the crown; guaranteed a perfect timepiece. Pledge No. 2487.

$87.50—COST NEW $125—A HUNTing 14-carat solid gold watch, stem wind and setter; celebrated H. H. Taylor Elgin nickel movement, full-jeweled, adjusted and Briquet hairspring; magnificent vermicelli-engraved Louis XIV. box cases, weighing about sixty-five pennyweights. Pledge No. 269.

$115—THIS IS A DIAMOND STUD that will weigh close to 1¼ carats, every facet cut to perfection, very white, brilliant, and without a flaw; skeleton gold mounting; any one wanting a diamond, this is a chance to get a bargain; would cost elsewhere $200. Pledge No. 3093.

$350—MADE TO ORDER FOR $475—A diamond locket consisting of seven stones weighing about three-fourths of a carat each; they are finely matched, every one being absolutely perfect, finely cut and extremely brilliant; it is mounted in the form of a horseshoe with horse's head protruding, and has two ruby eyes; something very novel and rich. Pledge No. 3344.

$35—WORTH $60—A DIAMOND horseshoe scarf pin consisting of eleven white and evenly matched stones, very brilliant; skeleton gold mounting. Pledge No. 3382.

$75—WHEN NEW $115—A DIAMOND locket in the shape of a horseshoe, containing seven brilliant and evenly matched stones, good color and perfect; the center of the locket is onyx, the exact representation of a horse's frog, making a beautiful combination. Pledge No. 3674.

$300—REAL VALUE $425—A PAIR of diamond eardrops, two stones weighing a little over 4 carats, evenly matched; good color and free from imperfections of any kind; skeleton gold mountings. Pledge No. 3405.

$28.50—COST NEW $45—AN OPEN face Dueber filled case watch with a fine Hampden jeweled movement, expansion balance and patent pinion, engine-turned case; warranted to wear for twenty years; it has been worn but a short time, and could not be told from new. Pledge No. 140.

$70—COST WHEN NEW $100—A gent's small-size 14-carat gold watch, a celebrated International Watch company nickel movement, stem wind and setter, elegant engine-turned engraved cases; only used a short time and is guaranteed a fine timepiece. Pledge No. 179.

$87.50 WILL PURCHASE THIS ELEgant gent's hunting solid gold watch, stem wind and setter, Elgin nickel, full-jeweled, patent regulator movement; elegant Louis XIV. box cases, weighing 67 pennyweights; guaranteed a bargain. Pledge No. 292.

$86 FOR THIS GENT'S HUNTING, 14-carat solid gold watch, stem wind and setter, nickel; adjusted to heat, cold and position; Briquet hairspring, patent regulator, Waltham movement; massive gold cases, handsomely engraved; very heavy; warranted first-class in every respect. Pledge No. 260.

$26.50—WOULD BE CHEAP AT $45—An open-face coin silver watch, stem wind and setter, one-fifth second fly-back horse-timer; fine jeweled movement, made by West End Watch company; heavy silver cases; gold crown; has been worn for a short time, but shows no sign of wear. Pledge No. 2186.

$128.25—SEE WHAT YOU ARE getting; a gent's hunting 14-carat solid gold watch; nickel movement, patent regulator, Briquet hairspring, adjusted, and every jewel in a gold setting, made by E. Howard & Co., Boston; elegant vermicelli-engraved Louis XIV. box cases; guaranteed as fine a timepiece as there is in the city; almost new. Pledge No. 263.

$23.50—WOULD COST ELSEWHERE $40—A diamond scarf pin in the shape of a star and crescent, consisting of five brilliant diamonds and one Oriental ruby, making a most beautiful combination; handsome gold mounting. Pledge No. 3299.

$19.25—COST WHEN NEW $30—A diamond ring, one stone, fair size, good color and ext