GIANTS STILL LEAD.

The National League Pennant Race May Be Decided by Two Points.

Senators Are Shut Out by a Combination of Ridiculous Errors.

Old Anse's Family and the Quakers Have a Drawn Battle.

Brooklyn, Baltimore, Cincinnati and St. Louis Win the Association Contests.

There was no change in the situation in the National league yesterday, both Boston and New York winning. Each has two games yet to play, the former with Pittsburg and the latter with Cleveland, and Boston can only win by taking both, New York losing one. If both should win all or loose all, the difference of two points in favor of New York would remain. If both should win to-morrow, however, and it should rain at Cleveland Saturday, Boston beating Pittsburg, Boston would win. The record follows:

	Played.	Won.	Lost.	Per Cent
New York	124	81	43	.653
Boston	126	82	44	.650
Philadelphia	125	63	62	.504
Chicago	130	65	65	.500
Cleveland	131	61	70	.465
Pittsburg	130	60	70	.461
Indianapolis	132	57	75	431
Washington	122	41	81	.336
AMERICAN ASSOCIATION				
Brooklyn	128	88	40	.687
St. Louis	127	82	45	.645
Athletic	123	69	54	.560
Baltimore	125	68	57	.544
Cincinnati	130	69	61	.530
Columbus	130	55	75	.423
Kansas City	129	53	76	.410
Louisville	129	26	103	.201

GAMES TO-DAY.

Boston at Pittsburg.
New York at Cleveland.
Philadelphia at Chicago.
Washington at Indianapolis.
Athletic at Brooklyn.
Louisville at Cincinnati.
Columbus at Baltimore.

GIANTS BAT LIKE DEMONS.

As a Result They Cinch the Spiders.

CLEVELAND, Oct. 3.—Keefe pitched a most wonderful game to-day. He had good command of the ball, and as much speed as a ball from a rifled cannon. The New Yorks hit like demons, and played the most desperate kind of a game. Attendance, 2,000. Score:

CLEVELAND.	AB	R	1B	SH	PO	A	E
Radford, rf	2	0	0	0	1	1	0
Stricker, 2b	4	0	0	1	3	3	2
McKean, ss	4	0	0	0	0	3	0
Twitchell, lf	4	0	0	0	1	0	0
Tebeau, 3b	3	0	0	0	0	2	0
Gilks, cf	4	0	2	0	2	0	0
Faatz, 1b	2	0	0	0	10	0	1
Zimmer, c	3	0	0	0	7	3	0
O'Brien, p	3	0	0	0	0	0	0
Totals	29	0	2	1	24	12	3

NEW YORK.	AB	R	1B	SH	PO	A	E
Gore, cf	5	2	2	0	2	0	0
Tiernan, rf	3	1	1	0	0	0	0
Ward, ss	4	1	2	0	3	5	0
Ewing, c	3	1	2	0	0	1	0
Brown, c	1	0	0	0	8	0	0
Richards'n, 2b	4	0	0	1	3	3	1
Connor, 1b	3	1	0	0	12	0	0
O'Rourke, lf	4	1	2	0	1	0	0
Whitney, 3b	4	0	1	2	1	1	1
Keffe, p	4	1	1	0	0	4	0
Totals	35	9	11	3	27	14	2

Cleveland ....0 0 0 0 0 0 0 0 0—0
New York ......2 0 2 3 2 0 0 0 *—9

Earned runs, New York 6; three base hits, Gore 2, Ewing 2; stolen bases, Tebeau, Faatz, Ward; first base on balls, Radford 2, Tebeau, Tiernan, Connor; first base on errors, Cleveland, New York 2; left on bases, Cleveland 7, New York 4; struck out, Twitchell, Gilks, Zimmer, O'Brien, Gore, Ewing, Richardson 2, Connor, Keefe 2; double play, Richardson and Connor; hit by pitched balls, Faatz 2; time, 1:45; umpire, Lynch.

REDICULOUS ERRORS.

Pittsburgers Allow Boston to Win Hands Down.

PITTSBURG, Oct. 3.—The Pittsburgs were off to-day and permitted Boston to win easily on a series of rediculous errors. Galvin was very effective up to the fifth when he seemed to lose heart and was batted freely. Boston played a good game with the exception of Kelly, who made two very bad errors in right field. Score:

PITTSBURG.	AB	R	1B	SH	PO	A	E
Carroll, c	3	1	0	0	2	1	0
Rowe, ss	5	0	1	0	1	2	1
Beckley, 1b	4	0	1	0	10	2	0
White, 3b	4	0	1	0	1	4	1
Fields, lf	4	0	2	0	0	0	0
Hanlon, cf	4	0	0	1	2	0	1
Miller, rf&c	4	1	1	0	5	0	1
Dunlap, 2b	3	0	1	0	2	2	0
Galvin, p	4	0	1	0	0	3	0
Sunday, rf	1	0	0	1	1	1	0
Totals	36	2	8	1	24	15	4

BOSTON.	AB	R	1B	SH	PO	A	E
Richardson, lf	4	1	1	0	1	0	0
Kelly, rf	4	0	1	0	4	0	2
Nash, 3b	4	1	1	0	2	0	0
Brouthers, 1b	4	0	2	0	6	0	0
Johnston, cf	4	1	1	0	4	0	0
Quinn, 2b	4	2	1	0	1	5	1
Smith, ss	4	1	1	0	3	2	0
Bennett, c	3	0	1	0	6	0	0
Clarkson, p	4	1	0	0	0	0	0
Totals	35	7	7	0	27	7	3

Pittsburg .....0 0 1 0 0 0 1 0 0—2
Boston ....0 0 0 0 5 0 0 2 *—7

Earned runs, Boston 2; two-base hit, Fields; first base on balls, Brouthers, Dunlap, Bennett; first base on errors, Pittsburg 1, Boston 3; struck out, Fields, Miller, Galvin, Rowe, Smith, Bennett, Kelly; wild pitch, Galvin; time, 1:40; umpire, Powers.

PLAYED TO A DRAW.

Chicagos and Quakers Play Eight Innings Without Result.

CHICAGO, Oct. 3.—Anson's men went into the game to-day badly handicapped, and are minus a victory accordingly. Knight, the regular umpire assigned to officiate, failed to show up, and the Phillies would have none other than Buffington. He favored his team all through. Again Pfeffer had a bad finger and Dwyer took his place in batting, but was a poor substitute. Sanders pitched a great game, but was hit for more bases than was Tener. The fielding was about even. Chicago apparently had the game won in the eighth, when with two out Tener tossed the ball to Hallman, and the youngster drove it over the fence for a home run, tying the game. Darkness stopped the game. Score:

CHICAGO.	AB	R	1B	SH	PO	A	E
Ryan, cf	5	1	2	0	4	0	0
VanH'ltr'n, 2b	5	2	4	0	4	1	1
Duffy, rf	5	0	1	0	2	0	0
Anson, 1b	4	0	2	0	6	0	1
Dwyer, lf	5	0	0	0	1	0	0
Williamson, ss	4	0	0	0	1	3	2
Burns, 3b	4	1	0	0	2	2	0
Darling, c	4	0	2	0	6	2	0
Tener, p	4	1	0	0	1	2	0
Totals	40	5	11	0	27	10	4

PHILADELPHIA	AB	R	1B	SH	PO	A	E
Delehanty, lf	5	0	0	0	1	0	0
Myers, 2b	5	0	2	0	4	2	1
Fogarty, cf	4	1	0	0	0	0	0
Thompson, rf	4	0	1	0	3	0	0
Mulvey, 3b	5	0	0	0	1	0	0
Clements, c	3	1	3	0	13	1	2
Sanders, p	3	2	2	0	0	4	0
Farrar, 1b	4	0	0	0	5	1	1
Hallman, ss	4	1	1	0	0	1	0
Totals	37	5	8	0	27	9	4

Philadelphia....2 1 0 1 0 0 1 0 0—5
Chicago ....0 0 1 1 0 2 0 1 0—5

Earned runs, Chicago 2, Philadelphia 3; two-base hits, Anson, Ryan, Sanders; home runs, Hallman; stolen bases, Ryan, VanHaltern 2, Anson, Burns, Delehanty, Fogarty 2, Farrar; first base on balls, Anson, Williamson, Fogarty, Thompson, Sanders, Clements; first base on errors, Chicago 3, Philadelphia 3; left on bases, Chicago 9, Philadelphia 8; struck out, Ryan, Dwyer 2, Williamson, Burns 2, Delehanty, Fogarty, Mu[illegible] Hallman; passed balls, Darling, Clements 2; time, 2 hours; umpire, Buffington.

SENATORS SHUT OUT.

Little Rusie Pitches a Magnificent Game.

INDIANAPOLIS, Ind., Oct. 3.—Rusie pitched magnificently to-day and easily shut out Washington, with two hits, one a scratch. Haddock also pitched a very good game and the hits made off him, while not very numerous, were all long, and with the errars of the fielders behind him, productive of runs. The feature of the game was the all around play of Glasscock. Score:

INDIANAPOLIS.	AB	R	1B	SH	PO	A	E
Hines, 1b	5	1	1	1	12	0	1
Seery, lf	5	1	1	0	1	0	1
Sommers, cf	4	1	0	0	7	0	0
Denny, 3b	2	1	0	0	0	2	0
Glasscock, ss	4	2	3	1	2	5	0
Bassett, 2b	3	2	1	0	1	3	0
McGeachy, c	3	1	1	0	1	0	0
Daily, rf	3	0	0	0	0	0	0
Rusie, p	4	1	1	0	0	3	0
Totals	33	9	8	2	24	13	2

WASHINGTON.	AB	R	1B	SH	PO	A	E
J. Irwin, 3b	3	0	1	0	1	1	0
Hoy, cf	4	0	0	0	0	0	0
Wilmot, lf	4	0	0	1	1	0	0
Wise, 2b	2	0	0	0	3	6	1
A. Irwin, ss	2	0	0	0	1	6	1
Mack, 1b	3	0	0	0	12	1	1
Clark, rf	3	0	0	0	1	0	0
Riddle, c	3	0	0	0	5	2	0
Haddock, p	3	0	1	0	0	3	2
Totals	27	0	2	1	24	19	5

Indianapolis. ....0 2 0 0 1 0 6 0—9
Washington . .... 0 0 0 0 0 0 0 0—0

Earned runs, Indianapolis 4; two-base hits, Seery, McGeachy, Rusie, Glasscock 2, J. Irwin; three-base hit, Hines; home run, Bassett; stolen bases, Seery, Sommers, Glasscock; first base on balls, Sommers, Bassett, McGeachy, Daily, Denny 2, J. Irwin, A. Irwin, Wise; first base on errors, Indianapolis 4, Washington 2; left on bases, Indianapolis 5, Washington 5; struck out, Sommers, Denny, McGeachy, Rusie, Hoy, Wilmot, Wise, Clark, Riddle, Haddock 2; double play, Glasscock and Hines; passed ball, Riddle; time, 1:40; umpire, Knight.

COLONELS AGAIN CORNERED.

The Cincinnatis Celebrate Their Home-Coming in a Becoming Manner.

CINCINNATI, Oct. 3.—The Cincinnatis celebrated their return home to-day by defeating the Louisvilles in a game that was exceedingly interesting up to the eighth inning, when the local men scored nine runs. The batting of Beard and the fielding of McPhee were the features. Score:

CINCINNATI.	AB	R	1B	SH	PO	A	E
Tebeau, lf	5	0	2	1	1	0	0
McPhee, 2b	4	1	0	0	2	7	0
Holliday, cf	4	2	2	0	3	2	0
Nicol, rf	5	3	3	1	0	1	0
Reilly, 1b	4	3	2	1	12	0	0
Carpenter, 3b	5	2	2	0	0	0	0
Beard, ss	4	1	3	0	2	4	0
Keenan, c	4	1	0	0	4	0	1
Viau, p	3	1	1	0	0	2	1
Totals	38	14	15	3	24	16	2

LOUISVILLE.	AB	R	1B	SH	PO	A	E
Shannon, 2b	3	1	2	0	0	5	0
Wolf, rf	4	0	0	3	3	0	1
Flanagan, 1b	4	0	1	1	9	0	2
Weaver, cf	4	1	2	0	2	1	1
Raymond, 3b	4	0	0	1	2	0	0
Gallagher, lf	2	0	0	0	0	0	0
Vaughn, c	4	0	1	1	7	1	2
Tomney, ss	2	0	0	0	0	2	0
Ewing, p	3	1	1	0	1	4	0
Totals	30	3	7	6	24	13	6

Cincinnati.. .. . 2 0 0 0 0 3 0 9—14
Louisville.........0 0 0 1 0 0 2 0— 3

Earned runs, Cincinnati 6, Louisville 2; two-base hits, Holliday, Flanagan, Vaughan; three-base hit, Beard; stolen base, Reilly; double plays, Holliday, Beard, Keenan, Weaver, Shannon, Raymond; first base on balls, Viau 4, Ewing 3; hit by pitched ball, Reilly; struck out, by Viau 1, Ewing 4; passed balls, Vaughan 3; time, 1:50; umpire, Gaffney.

ATHLETICS WHITEWASHED.

The Bridegrooms Have a Walkover.

NEW YORK, Oct. 3.—The Bridegrooms had a "walkover" in the game with the Athletics at Washington park, Brooklyn to-day. McMahon's curves were pounded all over the field, and only four scattering hits were made off Caruthers. Smith, Pinckney, Collins, Foutz, O'Brien and Corkhill, with Caruthers, carried off the honors. Attendance, 3,007. Score:

BROOKLYN.	AB	R	1B	SH	PO	A	E
O'Brien, lf	6	3	3	1	0	0	0
Collins, 2b	6	3	3	0	3	1	0
Foutz, 1b	6	2	3	0	11	0	0
Burns, rf	5	0	0	1	1	0	0
Pinckney, 3b	6	1	4	10	1	4	0
Corkhill, cf	5	2	3	1	1	0	0
Visner, c	6	1	1	1	9	2	0
Caruthers, p	5	2	1	0	2	0	0
Smith, ss	5	2	4	1	2	7	0
Totals	50	17	22	5	27	14	0

ATHLETIC.	AB	R	1B	SH	PO	A	E
Welch, cf	0	0	0	0	0	0	0
Larkin, 1b	3	0	0	0	13	0	3
Lyons, 3b	4	0	2	0	2	4	0
Stovey, lf	4	0	0	0	1	0	0
Bauer, 2b	3	0	1	0	5	3	0
Purcell, rf	3	0	0	0	1	0	0
Fennelly, ss	3	0	0	0	1	3	0
Robinson, c	3	0	0	0	3	0	2
McMahon, p	3	0	0	0	0	4	0
Seward, cf	3	0	1	0	1	0	0
Totals	29	0	4	0	27	14	5

Brooklyn. .....3 1 7 0 0 2 2 0 2—17
Athletic.........0 0 0 0 0 0 0 0 0— 0

Earned runs, Brooklyn 3; two-base hits, Pickney, Corkhill; three-base hit, O'Brien; stolen bases, O'Brien 2, Collins; first base on balls, by McMahon 5, by Caruthers 1; hit by pitched ball, Larkin, Burns; struck out, by McMahon 2, by Caruthers 5; wild pitches, McMahon 2; first bases on errors, Brooklyn 11; time, 2:10; umpire, Mr. Ferguson.

COWBOYS CORRALLED.

Von Der Ahe's Browns Score Another Victory.

ST. LOUIS, Oct. 3.—The Browns and Kansas City played the second game of their series to-day in the presence of 1,000 people. The weather was perfect and the game fairly well played. Stivetts and Swartzel both did good work, Stivetts excelling. O'Neil and Burns made home runs. Guy Hecker umpired a good game. Score:

ST. LOUIS.	AB	R	1B	SH	PO	A	E
McCarthy, rf	5	1	1	1	1	0	0
O'Neill, lf	5	4	4	0	2	0	0
Comiskey, 1b	5	1	1	0	8	0	0
Milligan, c	5	0	2	0	11	0	1
Duffee, cf	5	0	1	0	2	2	0
Boyle, 3b	5	0	1	0	1	2	0
Robinson, 2b	3	0	1	0	1	1	0
Fuller, ss	3	1	1	0	1	4	1
Stivetts, p	4	0	2	0	0	1	0
Totals	40	7	14	1	27	10	2

KANSAS CITY.	AB	R	1B	SH	PO	A	E
Long, ss	4	1	1	0	4	3	1
Hamilton, rf	4	1	2	0	0	1	0
Burns, cf	4	2	1	0	0	1	0
Stearns, 1b	4	1	0	0	11	0	1
Manning, 2b	3	0	0	0	0	3	0
Donahue, 3b	4	0	0	0	3	3	1
Pickett, lf	3	0	0	0	0	0	0
Gunson, c	4	0	1	0	3	0	0
Swartzel, p	4	0	1	0	1	3	0
Totals	34	5	6	0	27	14	3

St. Louis.........1 0 3 1 1 0 0 0 1—7
Kansas City. ...4 0 0 0 1 0 0 0 0—5

Earned runs, St. Louis 3, Kansas Ciry 1; two-base hits, O'Neil 2, Stivetts, Gunson; home runs, O'Neil, Burns; stolen bases, St. Louis 2, Kansas City 4; double play, Donahue and Stearns; first base on balls, off Stivetts 2, off Swartzel 2; struck out, by Stivetts 12, by Swartzel 2; passed balls, Milligan, Gunson; time, 1:55; umpire, Hecker.

Comiskey Not in the Market.

ST. LOUIS, Oct. 3.—William F. Voltz, sporting editor of the Philadelphia Press, came here as agent for the Philadelphia league club, to secure the release of Capt. Comiskey, of the Browns. He offered President Von der Ahe $15,000 cash for Comiskey, but the offer was positively refused, Comiskey's release not being in the market. The idea of the Philadelphia club is to secure Comiskey for captain and to play first base, Harry Wright to remain as manager. The cash offer is the largest bona fide price ever made for a player, and Comiskey would receive the largest salary ever paid a captain.

KILROY'S CURVES.

They Prove Too Difficult for Buckeyes to Solve.

BALTIMORE, Oct. 3.—The Columbus men were easily defeated by Baltimore to-day, owing to inability to successfully cope with Kilroy's curves. Baldwin was wild and hit safely at critical

stages, besides being poorly supported. Score:

BALTIMORE.	A B	R	1 B	S H	P O	A	E
Griffin, cf....	4	2	0	0	2	0	0
Shindle, 3b...	3	2	0	1	0	2	0
Tucker, 1b....	5	0	2	0	12	1	1
Ray, rf.	3	1	1	0	2	0	0
Mack, 2b... ..	5	0	1	1	5	3	0
Miller, ss.....	4	0	1	0	1	4	1
Hornung, lf...	5	3	2	0	2	0	0
Tate, c........	4	2	0	0	3	1	0
Kilroy, p......	5	1	1	0	0	4	0
Totals......	38	11	8	2	27	15	2

COLUMBUS.	A B	R	1 B	S H	P O	A	E
McTamany, cf	4	0	0	1	1	1	1
Marr, 3b.......	4	0	0	0	4	1	3
Dailey, lf.....	4	0	1	0	1	0	1
Johnson, rf...	4	0	1	0	1	0	0
Orr, 1b........	4	1	3	0	9	0	2
Crooks, 2b....	4	1	1	1	1	6	0
O'Connor, c...	4	0	1	0	6	1	0
Esterday, ss...	4	1	1	0	1	3	1
Baldwin, p....	3	0	0	2	0	0	1
Totals.	35	3	8	4	24	12	9

Baltimore.....	2	4	0	1	0	0	1	3	*—11
Columbus.....	0	0	0	0	0	0	0	1	2— 3

Earned runs, Columbus 2; three-base hits, Horning and Crooks; first base on balls, by Kilroy 2, by Baldwin 5; hit by pitched ball, Shindle, Miller, Tate, Marr; struck out, by Kilroy 3, by Baldwin 5; passed balls, Tate 1, O'Connor 1; wild pitches, Kilvey 1; Baldwin 3; time 2 hours; umpire Hengle.

REILLY IS SOLD.

St. Paul's Third-Baseman Goes to Columbus.

So Charles T. Reilly, for the past two years third-baseman of the St. Paul team, has been sold to Columbus for $1,500. This will be unpleasant news to base ballists who have wanted to see the Western association pennant float from the St. Paul staff. Reilly is really a tower of strength. He doesn't get everything he goes after, but he goes after a great deal most players would not attempt, and he plays with that earnestness that pleases all who love the American game. And such a batter, too. Many a time has Reilly pulled the chestnuts out of the fire with a home run when the game seemed to be irretrievably lost. But how are the mighty fallen! The stone wall is crumbled to earth. Pickett sold, Reilly sold, Werrick released! The greatest trio of fielders and batters in the West forever lost to us, and the gray-haired veteran on the bleechers repeats: "The mill will never grind with the water that has passed."

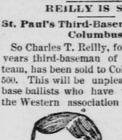

THESE ARE RESERVED.

List of Western Association Players Held by Managers.

Secretary Morton, of the Western association, yesterday issued the following notification of players reserved for next year:

Des Moines—J. F. McCullar, Wm. Traffley, Saml. Smith, J. D. Phelan, P. J. Connell, L. Maskrey, O. J. Patton, W. J. Hart, Wm. Roach.

St. Joseph—Joe Ardner, Wm. J. Kreig, Jas. Devlin, J. A. McCarty, Robt. S. Burks, P. J. Hotaling, Thos. J. Flood, D. J. Mahoney, A. Schellhasse, E. C. Cartwright.

St. Paul—W. E. Mains, Cal Broughton, Wm. Farmer, P. L. Murphy, Wm. H. Hawes, J. Meekin, Jas. Daly, Phil Viau, J. E. Carroll.

Omaha—W. H. Clark, E. Cleveland, C. A. Nichols, Jos. Walsh, Phil Knell, J. E. Canavan, C. H. Willis, John Messitt, Thos. Nagle, Joe Strauss, J. J. Cooney, W. Andrews, Wm. Moran.

Denver—A. Dalrymple, Wm. McClelland, Geo. Tredway, J. D. Curtiss, Wm. White, Nick Smith, Wm. Darnbrough, E. J. McNabb, Wm. Fagan, A. Twineham, Tom Dolan, Jas. Shores.

Milwaukee—A. C. Jantzen, H. J. Earl, Ed Silch, Geo. Schoch, Jerry Hurley, Geo. W. Davies, A. G. Alberts, E. L. Mills, Thos. Morrissy, Clark Griffith, R. L. Lowe, T. J. Poorman, E. B. Sutton.

Sioux City—Jos. Crotty, Tim Brosnan, Geo. W. Bradley, E. C. Glenn, F. Genins, John Cline, J. E. Powell, D. J. Murphy, W. C. Crossley, Robt. Black, Chas. Bowers, H. Siebel.

Minneapolis—E. J. Hengle, D. E. Dugdale, Wm. Hanrahan, Dan Minnehan, Joseph Miller, Martin Duke, J. C. Mitchell, Elmer E. Foster, N. B. Chrisman, John Ryan, Mat. P. Hudson, John Dolan, Carl McVey.

Picketts vs. Dispatch.

The Dispatch nine and the Picketts will try conclusions for the last time this season at Athletic park Sunday afternoon. The contest will be for $75 a side, the entire gate receipts, and the amateur championship of the Northwest. Managers Egan and Kennedy have each deposited a forfeit of $30 with the GLOBE. Among the Dispatch players will be Prescott, recently with Hamilton, O.; Werrick, with Grand Forks; Scholes, with Fargo; Cody, with Aberdeen, and Hatton, with Britton, Dak. Banning, recently with Troy and Washington, is scheduled to play second base, but the Picketts object to him. The Picketts will be made up with Vogel and Martin in the points.

The Sioux Will Stick.

Special to the Globe.

SIOUX CITY, Io., Oct. 3.—The members of the Corn Huskers were paid the balance of their salaries Wednesday, and have left for home. Powell and Brosnan go to Richland, Va.; Brosnan and Murphy to Brooklyn, Genins and Black to St. Louis, Burdick to Minneapolis, Crossley to Madison, Pa., Bradley and Bowers to Philadelphia, Cline and Crotty to Louisville, and Crowell to Cincinnati. All the players have been reserved for next season except Crowell. Manager Powell will make arrangements during the winter for next season's team. The weakness in the box and batting will be remedied, and as good a team put together as can be found. Sioux City will be in the association next year.

Clow in Minneapolis.

John P. Clow, the pugilist, arrived in the city recently in search of health and recreation. Clow was looked upon as the coming champion of the Northwest at one time, until through dissipation and otherwise he brought himself to death's door. He has been troubled with a severe cough that at one time bid fair to run him into consumption, but his six months' sojourn in Colorado has braced him up wonderfully, and he now appears to be on the road to recover his former magnificent physique.

Oarsman O'Connor Returns.

TORONTO, Oct. 3.—William O'Connor, the oarsman, arrived from England yesterday. A banquet will be given to O'Connor Thursday evening, at which the mayor will preside.

Knights Templar.

Round trip tickets to Washington will be on sale at the Burlington Ticket Offices Oct. 3 to 5, good for return up to and including Nov. 2.

Damascus Commandery dispatches a special train on the evening of Oct. 5. Reservations in sleepers can be obtained by Sir Knights and their friends upon application to W. M. Bushnell, Eminent Commander, corner Fifth and Robert streets, St. Paul, Minn.

Zion and Darius Commanderies will also send a large delegation by special train Oct. 5. Applications for space should be made to J. W. Nash, Eminent Commander, 255 Hennepin avenue, Minneapolis, Minn.

The two special trains will leave Minneapolis and St. Paul via the Chicago, Burlington & Northern Railroad.

The rate of $29 for the round trip is open to the world. In addition to the special trains, the Burlington Fast Daylight and Evening Vestibuled Trains will carry all classes at uniform rates. For further particulars call upon or address C. Thompson, agent, corner Third and Robert streets, St. Paul; J. F. McElroy, agent, 300 Nicollet avenue, Minneapolis; agents at union depots in both cities; or W. J. C. Kenyon, General Passenger Agent, St. Paul, Minn.

Dinner Is Served From 6 to 8

P. m. at the Clifton Hotel and Cafe. Luncheon from 12 to 3 p. m. Cuisine unsurpassed.

THREE RICH STAKES.

Senorita Captures the Peytona Plum at Westchester on a Walk.

The Chappauqua Handicap at Jerome Park Falls to Little Minch.

Ireland, a Rank Outsider, Wins the Tobacco Stake at Latonia.

Trotting Races Please the Sports at St. Louis and Kansas City.

WESTCHESTER, N. Y., Oct. 3.—The notable features of to-day's racing were the contests for the Peytona stakes for three-year-old fillies and the Echo stakes for all ages. Although the programme was very attractive, the attendance was just about as large as that of yesterday. Summaries:

First race, for maiden fillies two-years-old, five and a half furlongs—Starters: Laurentia, Everglade, Flossie, Nosegay, Bangaline, Mandina Filly, Haste, Alarm Bell, Gypsy Filly, Golden Horn, Pandora, Pauline F, Gertie D, Origana. Alarm Bell won in 1:11½, Golden Horn second, Nosegay third.

Second race, Peytona stakes, one and one-eighth miles—Starters: Senorita, Brown Princess, Aurania, The Lioness, Holiday, Stately. Senorita won, The Lioness second, Aurania third. Time, 1:57¼.

Third race, Echo stakes, one mile—Starters: Bellwood, Frank Ward, Dutch Roller, Bridgelight, King Idle, Vivid, Lotion, Galop. Bellwood won, Frank Ward second, King Idle third. Time, 1:42½.

Fourth race, one and one-sixteenth miles—Starters: Joe Lee, Wilfred, Salvini, Larchmont, Emotion, Sluggard, Zephyrus. Emotion won, Salvini second, Wilfred third. Time, 1:48.

Fifth race, for two-year-olds, five furlongs—Starters: Sam Morse, Marie Lovell, Kenwood, The Abbe, Grace Ely, Ossa, King William, Middlestone, Glenrose. Kenwood won, King William second, The Abbe third. Time, 1:03¼.

Sixth race, six furlongs—Starters: Strideaway, Madstone, Glory, Umpire. Strideaway won, Madstone second, Umpire third. Time, 1:16.

ENTRIES FOR TO-DAY.

First race, five-eighths of a mile—Hearst, 112; Fordham, 112; Boodle, 112; Ralph Bayard, 89; Dirigo, 89; Lisimony, 89; Gunshot, 107; Long Jack, 107; Trejols, 107; Village Maid, 104; Lady Pulsifer, 104; Vivid, 104; Swift, 109; Puzzle, 109; Frailty, 86; Pearl Set, 86; Mamie B, 86.

Second race, mile and an eighth—Brother Ban, 112; Now or Never, 112.

Third race, seven-eighths of a mile—Aurania, 109; Ben Harrison, 117; Cracksman, 117; Leo Christy, 107; Woodburn, 107; Coots, 104.

Fourth race, one mile—Esquimaux, 123; Bridgelight, 114; Bell Air, 112; Deception, 112; St. John, 115; Dunboyne, 125; Barrister, 128.

Fifth race, five-eights of a mile, selling—Bonnie Leaf Colt, 100; Kenwood, 100; Gunwad, 100; King William, 94; Miss Annie Filly, 94; Marie Lovell, 97; Ruby Royal, 105; Laurentia, 105; Pasadena, 85; Sir William, 108; Memory, 88; Punster Jr., 88; Civil Service, 117.

Sixth race, three-quarters of a mile, selling—Vivid, 102; Pocatello, 107; Bell Air, 107; Tipstaff, 107; Oarsman, 107; Hearst, 107; Freedom, 100; Sparling, 100; Mendetta, 97; Young Duke, 112; Glenmound, 112; Golden Reel, 109; Village Maid, 104; Romp, 108. Weather clear.

THESE ARE LIKELY TO WIN.

First Race—Fordham and Pearl Set.
Second Race—Brother Ban.
Third Race—Cracksman and Aurania.
Fourth Race—Esquimaux and St. John.
Fifth Race—Kenwood and Civil Service.
Sixth Race—Glenmound and Pocatello.

PLUNGERS SLAUGHTERED.

Outsiders Capture Everything in Sight at Jerome Park.

NEW YORK, Oct. 8.—Lovely weather, a better than average programme and the prospect of exciting races failed to attract more than 1,500 persons to the races on the second day of the fall meeting of the American Jockey club at Jerome Park. The track was in capital shape. The feature of the day was the Chappaqua handicap over the Titan course. Lady Margaret was the favorite, while Defaulter was a strong second choice. The result of the race was another upset for the talent. Little Minch won cleverly, while the favorite could only finish third. Summary:

First race, for two-year-olds, five and a half furlongs—Starters: Heathen, Amazon, Mr. Pelham, Spaniard, St. John, Mary Buckley Colt, Belle Peyton Gelding, Mabel Glenn, Maria Filly. St. John won, the Mary Buckley Colt second and Mr. Pelham third. Time 1:12.

Second race, for two-year-olds, five and a half furlongs—Starters: Gramercy, Tulia Blackburn, Successor, Fernwood, Chieftain, Little Kinney. Successor won, Chieftain second, Tulla Blackburn third. Time 1;12.

Third race, mile and three-sixteenths—Starters: Charlie Dreux, Prose, Castaway II., J A B, Sam Wood, Caliente. Caliente won, Prose second, Charlie Dreux third. Time 2:09½.

Fourth race, Chappaqua handicap, 1,400 yards—Starters: Volunteer II., Defaulter, Lady Margaret, Fitzroy, Bravo, Ban Flag, Little Minch, Grimaldi, Forest King. Little Minch won, Volunteer second, Lady Margaret third. Time, 1:22¾.

Fifth race, for three-year-olds, six furlongs—Starters: Lady Reel, Arab, Cotillion, Miss Thomas, Bill Barnes, Duke of Leinster, Virginia, Prince Edward, Sexton, Guy Gray, Louise, Eblis. Lady Reel won, Prince Edward second, Bill Barnes third. Time, 1:18.

Sixth race, mile and a sixteenth—Starters: Lancaster, Maid of Orleans, Alarac, Letretia, Valet. Valet won, Maid of Orleans second, Letretia third. Time, 1:55.

ENTRIES FOR TO-DAY.

Pirst race, three-quarters of a mile, selling—Middlestone, 118; St. James, 111; Australitz, 109; Eminence, 109; Acquittal Colt, 106; Bessie K, 103; Hop Filly, 100; Pall Mall, 94.

Second race, mile and a sixteenth—King Crab, 112; Benedictine, 107; Connemara, 104; Golden Reel, 104; Huntrees, 104; Keon, 98; Bravo, 98; Caliente, 98.

Third race, 1,400 yards—Psntiac, 119; Speadwell, 116; Blue Rock, 114; Autocrat, 114; Climax, 114; St. Valentine, 114; Egmont, 114; Bravo, 114; Manola, 111; Prose, 111.

Fourth race, mile and three furlongs—Gypsey Queen, 116; Stephanie, 113; Aurania, 113; The Lioness, 113; Stately, 108; Duplicity, 103.

Fifth race, mile and three-sixteenths—Charles Dreux, 109; Huntress, 108; Philosophy, 103; Prose, 101; Volante, 112.

Sixth race, three-fourths of a mile, selling—Falcon, 116; Fred B, 113; Mute, 113; Weasel, 107; Lemon, 107; Utility, 105; Heyday, 105; Biscuit, 101; Raymond, 101; Jennie McFarland, 100; Marsh Redon, 97; Little Minnie, 107; Laclaire, 107. Weather clear.

SOME GOOD SELECTIONS.

First Race—Bessie K and St. James.
Second Race—Huntress and Caliente.
Third Race—Blue Rock and Climax.
Fourth Race—The Lioness and Gypsey Queen.
Fifth Race—Volante and Prose.
Sixth Race—Raymond and Mute.

GREAT DAY FOR IRELAND.

He Wins the Rich Tobacco Stake at Latonia.

CINCINNATI, Oct. 3.—The attendance at the third regular day of the Latonia races was the largest since the beginnind of the meeting. The weather was clear and warm and the track in good condition. The races were all spirited and interesting, and on the whole, this was a very good day.

First race, selling purse, for three-year-olds and upwards, three-quarters of a mile—Starters: Passion, 106; Electricity, 106; Dutchman, 110; Lizzie B, 111; Petulance, 119; Story Teller, 97; Alta, 103; Lynn, 105. Post odds: Alta, 40 to 1; Passion, 3 to 1; Electricity, 8 to 1; Lynn, 2 to 1; Lizzie B, 4 to 1; others 6 and 30 to one. Passion led to the stretch, when Alta came out of the bunch and won by three lengths, Passion second, Electricity third. Time, 1:18¼.

Second race, selling purse, for three-year-olds and upwards, three-quarters of a mile—Starters: Governor, 102; Fred Wooley, 102; Katie S, 107; Bonair, 109; Clamor, 110; Pell Mell, 110; Pauline, 90; Bootjack, 102. Post odds: Fred Wooley, 5 to 1; Katie S, 8 to 1; Bootjack, 12 to 1; Clamor, 3 to 1; Pell Mell, 3½ to 1; others 6 and 8 to 1. Fred Wooley got the best of the start and kept first place all the way around and won, Katie S second, Bootjack third. Time, 1:17½.

Third race, selling purse, for three-year-olds and upwards, fifteen-sixteenths of a mile—Starters: Fan King, 110; Spectator, 113; Mamie Hunt, 115; Flitter, 121. Post odds, Spectrtor, 11 to 5; Mamie Hunt, 4 to 1; Flitter, even; Fan King, 7 to 1. Fan King was the first to the stretch, Spectator then

went ahead and won, Mamie Hunt second, Flitter third. Time, 1:38¾.

Fourth race, purse, for three-year-olds and upwards, one and one-sixteenth miles—Starters: Sonita, 112; Burch, 112; Monita Hardy, 101; Famine, 112; Montrose, 119; Woodcraft, 100; Nevada, 110; Birthday, 112. Post odds, Monita Hardy, 4 to 1; Montrose, 3½; Woodcraft, 8 to 1; Nevada, 3 to 1; Famine, 4½ to 1; others, 7 and 8 to 1. Nevada got the best of a good start and kept in front of Monita Hardy to the stretch, when Monita and Woodcraft danced forward, Monita Hardy winning by half a length from Woodcraft second, a length and a half ahead of Nevada third. Time, 1:50¾.

Fifth race, Tobacco stakes, for three-year-olds, one mile—Starters: Adrienne, 105; Swamp Fox, 110; Bonaletta, 105; Plunder, 103; Ireland, 110; Marion C, 98; Lord Tom Himyar, 103; Outbound, 115; Jake Miller, 103; Rimini, 105; Irish Dan, 110. Post odds: Ireland and Irish Dan, 3 to 1; Outbound, 6 to 1; Marion C, 15 to 1; Bonaletta, 3 to 1; others 5 and 15 to 1. The race was a good one from start to finish. Plunder was ahead when the flag fell with Bonaletta close behind and Jake Miller third. But at the quarter post Bonaletta took the lead and kept it to the three-quarter when Ireland, who had been steadily coming to the front, passed her and in the finish won by a neck, Outbound second, Marion C third. Time, 1:44¾.

Sixth race, purse for two-year-old fillies, five-eighths of a mile—Starters: Amelia, 108; Lizzie C, 108; Daisy F, 115; Estelle, 108; English Lady, 108; Aunt Kate, 108; Rhyme, 108. Post odds: English Lady, 6 to 5 and even; Estelle, 3 to 1; Lizzie C, 10 to 1; Daisy F, 2 to 1; others 20 and 30 to 1. Lizzie C led at the start with Rhyme second, but Rhyme went first at the half-mile post, while English Lady was last. In the stretch, however, English Lady swept past the others and won by four lengths from Estelle second, Lizzie C third. Time, 1:03¼.

ENTRIES FOR TO-DAY.

First race, seven furlongs—Middlemarch, 102; Bonnie Kittie, 107; Consignee, 110; Guinare, 112; Sis Himyar, 112; Lizzie L, 112; Pritchett, 115; Leiderkranz.

Second race, maiden two-year-olds, four furlongs—Trifle, Bolbymena, Semaphore, 102; Jo Blackburn, Ptogress, Ely, Daylight, 105; Cecil B. Flyer, 107.

Third race, maidens, four furlongs—Bessemer, 107; Happiness, 107; Lottie S, 107; Julia Magee, 107; Kenilworth, 110; Barney, 110; Willie W, 110; Mount Lebanon, 110; John McCullough.

Fourth race, fifteen-sixteenths of a mile—Iago, 102; Mirth, 108; Lizzie B, 108; Daisy Woodruff, 109; Amos A, 112; Vinegar Bitters, 117.

Fifth race, mile and a sixteenth—Cora Fisher, 100; Pantalette, 100; Brandolette, 105; Newcastle, 105; Lucy P, 110; Queen Trumps, 110; Birthday, 112.

Sixth race, for two-year-olds, five furlongs—Martha Page, 103; Silver Lake, 103; Sir Walter Raleigh, 106; Gracie M, 108; Red Light, 111; Major Tom, 111; Rosemont, 111; Wimmer, 111; Pullman, 111; Cameo, 115. Weather clear; track fast.

THESE ARE THE FAVORITES.

First Race—Sis Himyar and Leiderkranz.
Second Race—Cecil B and Flyer.
Third Race—Mount Lebanon and Willie M.
Fourth Race—Daisy Woodruff and Amos A.
Fifth Race—Brandolette and Queen Trumps.
Sixth Race—Red Light and Wimmer.

BOOKMAKERS HIT HARD.

The Favorites Capture the Stakes at Chicago.

CHICAGO, Oct. 3.—To-day's races resulted as follows:

First race, three-quarters of a mile—Riley won, Pilgrim second, Pinto third. Time, 1:17½.

Second race, one and one-sixteenth miles—Irish Pat won, St. Nick second, Litbert third. Time, 1:50¼.

Third race, five-eighths of a mile—Innocence won, Harry Ireland second, Beppo third. Time, 1:03.

Fourth race, one mile—Champagne Charlie won, Hamlet second, Charles Reed third. Time, 1:44¾.

Fifth race, three-quarters of a mile—Laura Stone won, Vivian second, Sheridan third. Time, 1:17.

A COOL TEN THOUSAND.

Reference Wins the Southern Hotel Stake at St. Louis.

ST. LOUIS, Oct. 3.—The best day's racing of this series was given to-day before a larger crowd than any seen on previous days. The first race on the programme was for the Mississippi stake, value $1,150, for four-year-olds and fillies (foals of 1885), mile heats, best 3 in 5 to harness; $37.50 entrance, with $750 added by the association; 60 per cent of forfeits, entrance, subscription and added money to go to the first horse, 25 to second and 15 to third; fifteen to enter and two to start or no race.

Reina	1	1	1
Virginia Evans	3	2	2
Senator Conkling	2	3	dis

Time, 2:27, 2:24½, 2:26.

The second race was the Southern Hotel Guarantee stakes, $10,000 open to all subscribers for trotting horses that never beat 2:25 prior to the closing of this stake, entrance 5 per cent of purse. The entire stake subscribed shall be devoted to this purse, and it is guaranteed by the association not to be less than $10,000. In case the subscription shall exceed the amount of $10,000, such excess, if under $500 will be added to the amount of purse; but if such excess should amount to $500 or over then the excess will be devoted to another purse to be given as a consolation purse for horses starting and winning no part of the original purse. Purses to be divided into 50, 25, 15 and 10 per cent for first, second, third and fourth horses. Summary:

Reference	3	2	1	1	1
Harry Noble	1	1	3	7	6
Hendrix	4	4	2	2	2
Norval	2	3	4	3	3

Time, 2:18¾, 2:17½, 2:18, 2:20, 2:21.

The phenomenal three-year-old Axtell who now has a record of 2:14, will make an attempt at the fair grounds track tomorrow afternoon to lower his record.

FLYERS IN HARNESS.

Second Day of the Trotting Meeting at Kansas City.

KANSAS CITY, Oct. 3.—This was the second day of the special fall meeting of the Exposition Driving Park association. Summaries:

First race, 2:26 trotting, purse $400.

Walter E	2	1	2	1	1
Jim Sneaks	1	2	3	4	2
Eva	4	3	1	2	3
Gypsy A	5	5	4	3	4
Boston Davis	3	4	6	5	5
Charlie H	6	7	5	6	6
Le Count	7	6	7	7	7

Time, 2:27½, 2:24½, 2:28¾, 2:28¾, 2:25½, 2:30½.

Second race, 2:30, trotting, purse $400.

Cora C	1	1	1
Col. Walker	2	2	6
Talavera	3	6	2
Edgar A	5	3	3
Dan H	4	4	4
Tornado	6	5	5

Time, 2:29, 2:28¾, 2:30½.

Third race, 2:30, trotting, purse, $400. (Unfinished).

Holden Davis	3	1	1
Indian Pet	1	3	3
Billy Button	2	2	4
Birdie Sprague	5	6	2
Two Eyes	4	4	7
George Swigert	6	5	6
Joe Eastman	7	7	5

Time, 2:29½, 2:34½, 2:33¾.

Injured, and Had to Be Shot.

CINCINNATI, Oct. 3.—The filly Samantha, who fell in the second race at Latonia yesterday, and injured herself so that she had to be killed, was bred at Danville, Ky., by L. B. Fields. She was entered by the Jacobin stables, was out of Harry O'Fallon, dam Rita Elliott. She was fast but erratic.

Satellite Breaks a Record.

KEOKUK, Io., Oct. 3.—At the Warsaw, Ill., fair to-day, Satellite trotted five miles on a quarter-mile track in 13 minutes and 51¼ seconds, lowering the record 1 minute and 15 seconds from that made by Juggler, an English horse.

Hamlin and Wilkes Matched.

NEW YORK, Oct. 3.—Belle Hamlin and Harry Wilkes have been matched to trot for $2,500 a side at Fleetwood Park on Oct. 11.

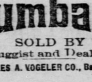

ST. JACOBS OIL
TRADE MARK
THE GREAT
REMEDY FOR PAIN
CURES PERMANENTLY
Lumbago
SOLD BY
Druggist and Dealers.
THE CHARLES A. VOGELER CO., Baltimore, Md.

FAKIRS' FIASCO.

Sequel to the Farcical Fight Between Murphy and Warren.

SAN FRANCISCO, Oct. 3.—A screaming pugilistic farce was the sequel Tuesday night of the fake fight between Tommy Warren and English Murphy last week at the California club. Since these two fakirs were thrown out of the ring and the club refused to pay them a cent, they have sworn to finish the fight outside and vindicate their honor. Jack Dempsey, as Warren's friend, Tuesday evening succeeded in arranging a meeting with skin gloves at Seven Mile house, a suburban resort. Only six beside the principals were present. When the fighters stripped, they both wanted Secretary Vernon, of the California club, as referee. Vernon explained that his position barred him from acting, and after a long talk Dempsey proposed that he and Patsy Hogan, Murphy's backer, be referees. This neither would agree to. Then Dempsey lost his temper, bundled the spectators into two hacks that he had engaged, and sarcastically told the fighters they could tramp back to town. They were left in the road seven good miles from town, with not a hack within miles. This second fiasco has settled these fakirs. It was the talk of the town yesterday, and neither can ever get another match here.

Donaldson Whips Ryan.

Prof. John Donaldson, the former manager of Patsy Cardiff, seems to have caught the pugilistic fever himself. A San Francisco paper of recent date gives a glowing account of how Donaldson polished off Paddy Ryan, the ex-champion, who persisted in abusing Donaldson until the latter squared himself and sailed in, with the result that Paddy went to sleep in short order. Paddy should change his residence, as this makes the fourth time within a year that some one has used him for a punching bag.

WANT A DEEP HARBOR.

Action of the Convention at Kansas City.

TOPEKA, Kan., Oct. 3.—When the deep harbor convention met to-day ex-Gov. Hubbard, the Texas vice president, was in the chair. The rules were suspended, and the committee on resolutions made its report as follows:

Whereas, The general welfare of our country, in so far as it relates to navigable rivers, harbors and commerce, is committed by the constitution of the United States to the exclusive charge of the congress; and,

Whereas, The cheap transportation of our commercial products constitutes one of the most important elements of the general welfare; and,

Whereas, The congress has donated to private corporations more than $100,000,000 of money and upwards of 200,000,000 acres of our national land with which to construct artificial, and therefore much more expensive highways, owned by private individuals, while they have neglected to make adequate appropriation for even one possible harbor on the northwest coast of the Gulf of Mexico, which would not only afford very much cheaper transportation, but which, by our organic law, is under the exclusive care and control of congress; and,

Whereas, The vast and rapidly developing area lying west of the Mississippi river, comprising more than three-fifths of the national domain and yielding more than one-half of the agricultural, meat and mineral products of the entire country, is by this neglect forced to transport its commerce across the continent by way of these artificial and expensive highways, subject to such exactions of private cupidity as amounts always to a serious burden and sometimes a total interdiction to both consumer and producer; and,

Whereas, There can be no justification of this discrimination in favor of private highways, which, during the last year, cost the commerce of the West an enormous loss in transportation expenses, estimated at more than $120,000,000 or upwards of $10,000,000 per month; therefore,

Resolved, That in reaffirmance of the Denver convention, and of the committees organized thereunder, it is the sense of this convention that it is the duty of congress to appropriate permanently and for immediate use whatever amount is necessary to secure a deep-water port on the northwest coast of the Gulf of Mexico, west of the 93d degree, west longitude, capable of admitting the largest vessels, and at which the best and most accessible harbor can be secured and maintained in the shortest possible time, and at the least cost, the time, place and cost to be ascertained from the board of engineers appointed under an act of congress, passed at its last session.

Resolved, Further, that this convention, in behalf of the people it represents, thanks the congress of the United States for the prompt and satisfactory action heretofore taken in recognition of the request of the Denver deep harbor convention.

A minority report was presented by Watt, of Louisiana, favoring the establishment of three gulf harbors, one of them to be on the coast of Louisiana. After considerable discussion the majority report was adopted and the convention adjourned sine die.

Nagle Does the Town.

NEW YORK, Oct. 3.—Deputy United States Marshal David Nagle, who shot Judge Terry in California, visited police headquarters with Cyrus W. Field Jr. to-day and was shown the sights there. He declined to talk of the shooting.

C. G. Kolff, Coal, 69 E. 4th St.

Senatorial Arbitrators.

CHICAGO, Oct. 3.—The senate committee, of which Mr. Frye is chairman, to investgate and recommend a plan of settlement between the government and the Pacific railroads will reach here tomorrow, preparatory to beginning their work. They will have headquarters at the Grand Pacific hotel.

Itch! Itch!! Itch!!!
Scratch! Scratch!! Scratch!!!

This is the condition of thousands who suffer days of misery and nights of sleepless agony from itching, bleeding and burning eczemas and other skin tortures, and who live in ignorance of the fact that a single application of the CUTICURA REMEDIES will afford instant relief, and point to a speedy, permanent and economical cure.

CATARRH
HAY FEVER
CATARRHAL
DEAFNESS

A NEW TREATMENT.

Sufferers are not generally aware that these diseases are contagious, or that they are due to the presence of living parasites in the lining membrane of the nose and eustachian tubes. Microscopic research, however, has proved this to be a fact, and the result of this discovery is that a simple remedy has been discovered which permanently cures the most aggravated cases of these distressing diseases by a few simple applications made (*two weeks apart*) by the patient at home. A pamphlet explaining this new treatment is sent *free* by A. H. DIXON & SON, 337 and 339 West King Street, Toronto, Canada.

SMOKE SMALL'S
PANETELLAS!
A Gentleman's Smoke for 5 Cents.
For Sale Everywhere.
Wholesale Depot, Cor. Robert and 4th.

FRANK HEITZMAN
JEWELER AND SCIENTIFIC
OPTICIAN!
LENSES GROUND.
Eyes Properly Fitted with Spectacles.
378 Wabasha Street, - St. Paul, Minn.

SHOES!

It is now time to buy Fall Shoes. Our assortment of Children's Shoes was never so large, so good, so cheap. Our Children's $1.25 and $1.50 Spring Heel Shoes are great wearers.

New and exclusive designs in Ladies' Fancy Dress.

Our own make of Ladies' Hand-Turned French Kid Boots, $4, are the best value in the line.

We shall GIVE AWAY FREE one of Albrecht Bros.' Ladies' Alaska Sealskin Cloaks, 40 inches long, with a pair of Ladies' Boots.

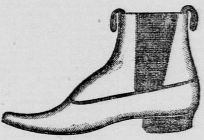

We have a NEW $5 LINE of Men's French Calf Hand-Sewed Shoes. These Shoes formerly sold at $7, and are being sold elsewhere to-day for that money. Gentlemen, they are stunners.

Our great $3.50 Calf Sewed Shoes for men have no equal.

All goods sent on approval to any address.

The Largest and Finest Retail Shoe House in the United States.

LOVERING

THE SHOE MAN ST. PAUL. MINN.

P. V. DWYER & BROS.

Plumbing and Hot Water Heating

AND DEALERS IN

ARTISTIC GAS FIXTURES!

96 EAST THIRD STREET.

GET YOUR

ARC LIGHTS

—FROM THE—

Economy Steam Heat Co.,

340 CEDAR STREET.

WHY SUFFER WITH TOOTHACHE ?

WHEN TEETH CAN BE REMOVED SO EASILY and WITHOUT PAIN!

BY **DR. HURD'S** PAT.

PAINLESS SYSTEM OF DENTISTRY

ABSOLUTELY SAFE AND HARMLESS.

20 yrs. successful use in the most delicate cases.

2ND. & 3RD FLOORS,
24 E. THIRD ST., SAINT PAUL.

COOK'S COTTON ROOT COMPOUND

Composed of Cotton Root, Tansy and Pennyroyal—a recent discovery by an old physician. Is successfully used monthly—Safe, Effectual. Price $1, by mail, sealed. Ladies, ask your druggist for Cook's Cotton Root Compond and take no substitute; or inclose 2 stamps for sealed particulars. Address **POND LILY COMPANY**, No. 3 Fisher Block, 131 Woodward av., Detroit, Mich. Sold by L. & W. A. Mussetter, Druggists and Chemists, St. Paul, Minn.

PERSONAL Have you ever seen a pair of the celebrated W. L. Douglas $3 Shoes for gentlemen and for ladies? If not, don't fail to call on one of the dealers whose names appear in his advertisement to-morrow.

WANT ADS.

☟☟☟☟☟☟☟

See if the Globe as a want medium is not more popular than all other papers combined.

☝☝☝☝☝☝☝

Dr. Nelson,

Cor. Washington Av. and 3d Av. S.

LOCK HOSPITAL

ESTABLISHED 1867

REGULAR GRADUATE From 20 years' experience in Hospital and Private practice is enabled to guarantee RADICAL cures in Chronic or Poisonous diseases of the Blood, Throat, Nose, Skin, Kidneys, Bladder and kindred organs. Gravel and Stricture cured without Pain or Cutting.

Those who contemplate going to Hot Springs for the treatment of any Private or Blood disease can be cured for one-third the cost.

LADIES By this treatment a pure, Lovely Complexion, free from sallowness, freckles, blackheads, eruptions, etc., brilliant eyes and perfect health can be had. ☞ That "tired feeling" and all female weaknesses promptly cured. Bloating, Headaches, Nervous Prostration, General Debility, Sleeplessness, Depression and Indigestion, Ovarian Troubles, Inflammation and Ulceration, Falling and Displacements, Spinal Weaknesses, Kidney Complaint and Change of Life. Consult the old Doctor.

NERVOUS, Physical and Organic Weakness, Premature Decay, Evil Forebodings, Self-Distrust, Impaired Memory, Palpitation of the Heart Pimples on the Face, Specks before the EYE, Ringing in the EAR, Catarrh, Threatened Consumption and Every Disqualification that renders Marriage improper and unhappy, SPEEDILY and PERMANENTLY Cured.

BLOOD AND SKIN Diseases Syphilis—a disease most horrible in its result—completely eradicated without the use of mercury. Scrofula, Erysipelas, Fever Sores, Blotches, Pimples, Ulcers, Pain in the Head and Bones, Syphilitic Sore Throat, Mouth and Tongue, Glandular Enlargement of the Neck, Rheumatism, Catarrh, etc., Permanently Cured, when Others Have Failed.

URINARY ☞ Recently contracted or chronic Diseases POSITIVELY Cured in **3 to 8 days** by a local remedy. No nauseous drugs used. Many cases pronounced incurable promptly yield to **Dr. Nelson's Approved Remedies.** Medicines Mailed or Expressed to any address Free from observation. Charges fair. Terms Cash. Book and question list, 15c. A friendly talk costs nothing. Hours, 10 a. m. to 12 m., 2 to 3 and 7 to 8 p. m.; Sunday, 2 to 3 p. m. 226 Wash. av. S., **Minneapolis, Minn.**

ST. PAUL
Foundry Company,

MANUFACTURERS OF

Architectural Iron Work!

Founders, Machinists, Blacksmiths and Pattern Makers. Send for cuts of columns. Works on St. P., M. & M. R. R., near Como avenue. Office 102 E. Fourth street, St. Paul. C. M. POWER, Secretary and Treasurer

---

N. LEHNEN, Ph. D., Analytical and Technical Chemist; Office and Lab. No. 366 Jackson street, St. Paul, Minn. Personal attention given to all kinds of Assaying, Analyzing and Testing. Chemistry applied to all arts and manufactures