SAINT PAUL.

FOYER AND FOOTLIGHTS.

Fred Power, the talented young scenic artist who has recently come to St. Paul, is about to complete for the Newmarket the prettiest piece of work he has yet essayed. It is a drop curtain to be used for the first time next Monday evening, and which he is now pushing rapidly forward. The curtain is very Orientalesque in design and represents a Persian court exterior scene, laid on a velvet background. The scene itself was designed by Walter Burridge, of Chicago, but Mr. Power has idealized it and originated the draperies. The foundation plush is of a new shade, between ashes of roses and some darker color, and is drawn closed by the draping back of heavy curtains of gendarme blue velvet, which are caught up by heavy gold cord and tassels. The curtain ends are a massive gold fringe, and it is a very beautiful and showy piece of scenic art.

"Faust" was the bill put on by the Ideals at the Newmarket last night, and it was put on in fine shape. Sgr. Miranda, the new basso, made a most favorable impression, his ponderous voice suiting the part of Mefistofele to perfection. Miss Romeldi, as Margherita, and Chevalier Scovel, as Faust, never sang better, and their joint work in the third act was given a rousing encore. The parts of Siebel, Valentine and Martha were creditably filled, and the opera, though nearly always heavy, was a decided success.

This afternoon "Trovatore" will be the bill, and to-night "Lucia" will bring L'Allemand's farewell appearance. The bill for the Sunday performance will be "Freischutz," and the biggest audience of the season is anticipated.

Mrs. George S. Knight is doing a good business at the Harris and making new friends. The usual matinee will be given to-day.

The sale of seats for the Conried Opera company's presentation of "The King's Fool" has been a good one.

"The Burglar" will make a hit at the Newmarket next week, as the advance sale indicates. The local lodge of Elks has engaged seats and will attend in a body.

ON TO WASHINGTON.

A Dakota Delegation En Route to the Capital to Represent the New States.

The special train of two cars, bearing a delegation of Dakota citizens who are on their way to Washington, D. C., arrived in the city yesterday. The company consisted of thirty-eight leading citizens of the two Dakotas, and is in charge of George Schlosser, of the Aberdeen Daily News, who said that they had worked for four years to secure the admission of their country into the sisterhood of states, that now it was accomplished and the delegation was going to the seat of the national government to see their chosen representatives in the person of senators and members of congress inducted into office. The following is a list of the persons composing the party:

I. Trask and wife, A. L. Ward, J. R. Dayton, Aberdeen; E. W. Foster, Frankfort; E. W. Eskin, Sully county; A. Roth, Alpena; W. H. Gregory, C. H. Burke, Pierre; W. H. Donaldson, Watertown; M. P. Springer, C. C. Moulton, L. H. Bailey; Faulkton; W. H. Miller, C. K. Neffe, R. A. Mather, Groton; Max Bass, Aberdeen; R. Randall, Tulare; R. L. Brown and wife, Aberdeen; Col. Wood, Sioux Falls; J. Hays and wife, Aberdeen; C. C. Baker, Sioux Falls; J. Sinclair, Beresford; J. H. Wakefield, Aurora; Messrs. E. C. Erickson, Nichols, Williams and Miller, of Elk Point; E. C. Torrey and George Schlosser, Aberdeen.

Railroad Disagreement.

Judge & Biddle have brought suit against the Chicago, Burlington & Northern railroad to recover $1,219, alleging as cause of damage that they contracted to ship over the defendant road, from Minnesota Transfer to Chicago, 488 head of cattle shipped from Montana, and intended for the Chicago stock market. That the defendant was in duty bound to ship the twenty-seven car loads of stock at 7:30 o'clock, Nov. 14, 1888, but through its own negligence did not start the train until noon of that day. The train arrived in Chicago on the 15th too late for the stock market, and then defendant insisted upon weighing the cattle, although it was well known what they weighed; that plaintiffs could not then get them properly watered and bedded before they were obliged to weigh them out to the buyer. By reason of the premises the plaintiffs say that they lost 15 cents per 100 on the cattle, and that they were deteriorated generally to the loss of the plaintiffs in the sum of $1,219.

The West Side Revival.

The Potter and Miller union revival meeting will open Sunday at Clinton Avenue M. E. church. There will be two services, one at 3 p. m. and one at 7:30 p. m. All are invited.

The executive committee, consisting of two laymen from each of the West side churches, and the pastors, met yesterday and organized, electing C. B. Lawton president, and W. J. Harris secretary. This committee will have in charge the union revival meetings.

Messrs. Potter and Miller close Friday night a very successful revival meeting at Racine, Wis. They will depart at once for this city to begin their work on the West side, which opens Sunday at 3 p. m. Evening service at 7:30 p. m.

There will be a meeting of the Northwestern Traveling men at the Merchants' hotel this evening at 8 o'clock, sharp. A full attendance is desired.

INSPECTION ON THE HOOF.

Judge Brewer Holds the Kansas Law to Be Unconstitutional.

TOPEKA, Kan., Nov. 29. — Judge Brewer to-day rendered a decision that that part of the Topeka meat inspection ordinance which prescribes inspection of the animal before slaughtering within a mile of the city limits is an obstruction of interstate commerce and therefore void. This opens Topeka to the product of the packing houses of Kansas City and Chicago.

Small-Pox at Upper Sandusky.

UPPER SANDUSKY, O., Nov. 29.—Secretary Probst, of the state board of health, visited the village of Deunquat to-day and found three members of J. J. Smith's family stricken with small-pox. One little girl had died previously. Thirteen others have been exposed. The disease is supposed to have been communicated in rags purchased by Mr. Smith, who is a peddler, in New Washington, where there were a few cases one year ago.

Indorsed by Political Enemies.

LYNN, Mass., Nov. 29.—At the Republican municipal convention held tonight, the present Democratic mayor was indorsed. This makes the nomination virtually unanimous and party lines are withdrawn for once, in order that Mayor Newhall can have an opportunity to carry on the work he has so successfully inaugurated since the great conflagration.

Winter Tourist Tickets

To all points in the South and California are now on sale at the office of the Chicago, St. Paul & Kansas City Railway, No. 195 East Third street, and Union depot.

5 Hours

Quicker time to points South via Chicago, St. Paul & Kansas City Railway than by any other line. For tickets and information call on C. E. Robo, 195 East Third street, or at Union Depot.

CANNY CALEDONIANS

The St. Andrew's Society Enjoys the Pleasure of an Annual Banquet.

Scenes of Dancing, Feasting and Song at the Windsor Hotel.

New Officers Take Their Seats and Many Guests Make Responses.

Those Who Were There, and the Pleasant Things Said and Done.

St. Andrew's society celebrated its twelfth anniversary last night with a banquet and ball at the Windsor hotel, in a style well pleasing to those accustomed to the usage of refined sentiment and customs. Following was the programme for the evening:

Reception of guests from 8 to 8:45 in hotel parlors.

Call to supper at 8:45 by the bagpipes.

Grace, Matthew Taylor.

Supper; installation of officers by ex-President A. A. Robertson.

Address, President-Elect William Rogers.

"Toast, "President of the United States"; response by orchestra.

Toast, "Queen of Great Britain"; response by bagpipes.

Song, "Scotland Yet," James Singer.

Toast, "Scotland," response by Rev. S. G. Smith, of People's church, St. Paul.

Bagpipes, William McArthur.

Song, "Caller Herrin," Miss Susan McKay.

Toast, "America," response by Rev. D. J. Burrell, pastor of Westminster church, Minneapolis.

Song, "My Country, 'Tis of Thee," the audience.

Trio, "Oh, Willie Brew'd a Peck o' Maut," William F. and J. C. Myron, Robert Howden.

Toast, "Our Sister Societies." Response by Byron Sutherland, chief of Caledonia club, Minneapolis.

Song, "You," Miss Nellie Maben.

Toast, "The Lassies." Response by E. S. Thompson.

Song, "Within a Mile o' Edinboro Toon," Miss Susan McKay.

"Auld Lang Syne," everybody.

The reception committee for the banquet and ball consisted of Mrs. William Rodger, Mrs. Allen Brown, Mrs William F. Myron, Mrs. Duncan Connell, Mrs. Dr. Fullerton, Mrs. Dr. Donald, Allen Brown, William F. Myron, Robert Haddow, Duncan Connell, Dr. Donald and Dr. Fullerton.

The floor committee was James C. Myron, Robert Morrison and James Singer.

Ex-President Robertson in vacating the chair said the membership has increased the past year, and the socials are yearly becoming more enticing to friends. He expressed thanks to the press for aid in making the society a success. The new features of the society are of a literary character—discussing the topics of the day. An employment bureau is also added to the society, and now no worthy Scotchman is left without a situation being found him.

The officers-elect then came forward and were installed collectively. They were William Rodger, president; Christopher Leckie, vice president; H. R. McGregor, secretary; C. P. Smith, treasurer; committee, Allen Brown, W. F. Myron, Dr. Fullerton, Robert Haddow, Duncan Connell, Dr. Donald.

The president-elect, Mr. Rodger, made an address which was regarded as to the point. James Singer sang "Scotland Yet" very acceptably. Rev. S. G. Smith made a happy response to the toast "Scotland."

During his remarks he said he would have been much awe-stricken by the representatives of Scotland around him if it were not that angels of mercy sustained him on each side (alluding to two ladies, one of which sat on each side of him). He also contrasted, in his happy vein, the feast of the Scottish fathers and that of the present occasion. His reference to the noted Scotch men of letters was roundly applauded.

William McArthur, dressed in the costume of a Scottish highlander, handled the bagpipes in a manner that drew forth rounds of applause.

Miss Susan McKay sang the "Caller Herrin" in a clear, mellow voice, and so acceptably that she was called for again, and responded with the song "Dae ye min' Lang Syne."

Rev. Burrell, of Minneapolis, made a happy response to the toast—"America." He admitted that he was only half Scotch, but said that the part that is Scotch is no humbug, it is real; old pure land o'cakes. He related experiences of visiting a family in Minneapolis who were members of his church, but whom he had not visited in the two years they were there; but finding they were about to leave the city he went to see them. They were so indignant that the family coming in one by one received him coolly, until at last the old lady came in. She was the coolest of the family in her demeanor, and upbraided him for his neglect, and said when she lived in Scotland she attended a church twice as large as his, and the minister called one a quarter. She would frequently break off in her general conversation to say: "You must excuse me, I am Scotch," meaning that the fact of her nationality would excuse her for being abrupt, and showing her indignation at the apparent previous neglect of the speaker in calling on the family. The doctor then showed how the Scotch half of him asserted itself in being equally abrupt in manner. He also said that as between the land of cakes and the land of Yankee Doodle he was an American. Scotland was a beautiful land—to move out of. He effectively described the climate and mists of Scotland, and spoke of the American half of him drinking soda water while visiting in Scotland. He paid a tribute to Scottish history and her great men, but said there is one thing in America that is worth all of Scotch history, and that is the story of the old bell ringer who rang equality of man around the world.

The assembly joined heartily in the song "My Country 'tis of Thee."

The trio, "O Willie's Brew'd a Peck o' Maut" was rendered in an acceptable manner.

Mr. Sutherland's response to the toast "Our Sister Societies" was in his most happy vein.

Miss Nellie Maben sang "You" in a pleasing manner.

Mr. Thompson's response to the toast, "The Lassies," was a popular subject well handled. Miss Susan McKay sang "Within a Mile o' Edinboro Town" in a fascinating style. Every one joined in "Auld Lang Syne" with a will. Prof. Will's orchestra discoursed its best strains of music in filling its part in the programme.

Dancing followed the banquet, lasting until a late hour of the night.

AMONG THE GUESTS

were Rev. D. J. Burrell, D. D., of Minneapolis; Rev. Christie, D. D., and wife, Rev. S. G. Smith, of this city; A. D. McLeod, Mr. and Mrs. Allen Brown, Mr. and Mrs. Allen Black, Mr. and Mrs. H. R. McGregor, R. Haddon, Dr. and Mrs. Donald, Mr. and Mrs. W. Horner, Judge and Mrs. J. L. McDonald, O. O. Collen, P. T. Kavanagh, William Todd and wife, W. W. Lorrimer and wife, J. A. Gegg and wife, F. B. Jarraro and wife, M. Taylor and wife, J. D. Roberts and wife, D. M. McMillan and wife, G. Dickson and wife, A. Nicol and wife, W. R. Shaw and wife, J. T. Ross and wife, L. Hope and wife, R. Hamden and wife, Allan Brown and wife, J. C. Myron and wife, Dr. Donald and wife, W. I. Myron and wife, D. Connell and wife, R. Haddon, William Roders and wife, Dr. Christie, Dr. S. G. Smith, Dr. D. J. Burrell and wife, F. A. Stewart, Miss Mabel Davidson, A. M. Straitor, Stella Simmons, Hester Mabon, Nellie Mabon, J. O. Pattee and wife, Miss Susie McKey, A. D. McLoed, Flora McDonald, J. L. McDonald and wife, A. Hanson, Isabella Lawson, J. P. Adamson, Miss Mitta Adamson, Miss E. Adamson, C. McLaren and wife, D. C. Murray and wife, M. R. Murnane, Miss Jewell Wenger, J. B. Graham, Byron Sutherland, Minneapolis; R. J. Flournoy and wife S. A. Robertson and wife, Prof. Titcombe, Miss Maggie Dries, D. I. Colville, W. F. Zschan, Paul Zuehl, James McLellan, E. S. Thompson, J. J. Ellis and wife, George F. Leitch, J. F. McQuillan, Miss Haley, Thomas Davis and wife, T. Kenney, M. F. Kain, A. N. Nelson and wife, A. McCulloch, Mrs. J. McCulloch, Allan Black and wife, H. R. McGregor and wife, W. G. Carleton, Bess Ruff, Edward Scott, Miss Goyer.

STRANGLED TO DEATH.

Horrible Scene at the Execution of a Canadian Murderer.

GUELPH, Ont., Nov. 29.—W. H. Harvey, who in March last murdered his wife and two daughters, was hanged at o'clock this morning. The execution was one of the worst pieces of bungling that was ever witnessed. The weight which lifted the body was not heavy enough and the scaffold was not high enough to give sufficient rebound to break the condemned man's neck, and his struggles and contortions as he was slowly strangled to death were frightful. To add to the horror of the hanging, the knot slipped and the gurgling in the man's throat as his life was being choked out could be heard outside the jail walls. During the night Archdeacon Dion passed a few hours giving the doomed man consolation, and this morning he again visited him and bade him good-bye. Harvey said good-bye to the jail officials and spent his few remaining hours in spiritual conversation. He slept well and ate a hearty breakfast. About 7:55 the hangman entered Harvey's cell and pinioned his arms, and the procession, headed by Archdeacon Dixon, marched to the place of execution. Harvey looked dejected and only once raised his head as he neared the gallows. The prayers for the dead of the English church were read by the archdeacon. During the reading the black-cap was fastened over Harvey's head and the rope was cut.

The crime for which Harvey paid the death penalty this morning was committed during the day of March 26, 1889. On the morning of that day the city was surprised at the news that Harvey had been arrested for embezzlement from his employer. He was bailed out, but, when his case was called in the afternoon, he failed to appear. Officers went to his residence, which they found locked and apparently deserted. Forcing their way in they went up stairs and, in the front bedroom, found the body of Geraldine, Harvey's thirteen year-old daughter, her long, yellow hair soaked in blood which was dripping from a wound in her head. In the rear room the body of Lydia, the eldest daughter, was found. She was also wounded in the head. Down stairs Mrs. Harvey's body was found in the bath room, with the brains oozing from a bullet hole in the temple. Harvey himself was missing. The Toronto police were notified, and that same night arrested Harvey on the street. In his pocket was a revolver with three unexploded charges. On his arrival in Toronto Harvey sent a note to his son, who was employed there, asking him to meet him (Harvey) on the corner of Yonge and King streets. It is believed that Harvey intended to kill his son and then himself. An attempt was made to prove Harvey insane, but it failed. An appeal to the governor was also fruitless.

BLIZZARD IN HOOSIERDOM.

Railroad Trains Stuck in Mountains of the Beautiful.

WABASH, Ind., Nov. 29.—There was a big snow blockade on the Cincinnati, Wabash & Michigan road to-day between Benton Harbor and Elkhart. All trains were abandoned between these points until snow plows went over the line. On the Grand Trunk railway twenty-four trains were stuck in drifts between Battle Creek and Valparaiso. Snow there is three feet deep and drifting badly. Business on the line is suspended.

COVINGTON, Ind., Nov. 29.—A regular Northwestern blizzard held full sway here all day yesterday. Considerable snow has fallen.

FORT WAYNE, Ind., Nov. 29.—Traffic on the roads centering in this city was greatly delayed, and in the case of the Nickel Plate line entirely suspended last night by the heavy fall of snow. Drifts four feet high near Knox, west of this place, stopped all trains on the Nickel Plate road until 10 o'clock this morning.

MARTIN FARQUHAR TUPPER

Demise of a Well-Known Writer in Washington.

WASHINGTON, Nov. 29.—Martin Farquhar Tupper, the well known poet and prose writer, is dead. He was born in 1810.

Martin Farquhar Tupper, poet and prose writer, son of a London surgeon, was educated at the Charter house and Christ church, Oxford. He studied law, and was called to the bar in 1835. Previous to this he had figured as an author, having in 1832 published some poems which, however, attracted little notice. In 1838 there appeared Proverbial Philosophy, in connection with which Tupper is chiefly known. The success of this publication was extraordinary; it was lengthened into four series, some of which went through more than fifty editions. An illustrated edition of the whole work appeared in 1881. Among Tupper's other works are "The Crock of Gold," "Heart, a Social Novel;" "Probabilities, an Aid to Faith;" "Stephen Langdon;" "Raleigh, His Life and Death," and "My Life as An Author," (1886).

PUT OUT OF HARM'S WAY.

Boodle Aldermen and Fly Cops Sentenced for Long Terms.

PITTSBURG, Nov. 29.—Ald. Callen, Doughty and Maneese, and Detectives Bauder, Doyle, Nagle and Bender, convicted of conspiracy to defraud in accepting bribes to settle illegal liquor selling cases, were sentenced this morning by Judge White, of the criminal court. Callen got three years to the workhouse, Doughty one year and Maneese six months to jail. J. D. Bauder and his chief detective each got three years to the workhouse; Nagle one year and Bender six months to jail. The aldermen are all quite prominent and wealthy and always stood high in the community. Their method was to have the detectives enter suit against unlicensed liquor dealers and then settle the case for a consideration without reporting the matter to court.

DROWNED BY A MANIAC.

An Asylum Patient Held Under Water Until Dead.

CONCORD, N. H., Nov. 29.—At the Merrimac county farm, in North Boscowen, yesterday, during temporary absence of the matron from the building, a woman named Bennett, who was committed from London, N. H., suddenly attacked a slight, delicate woman from Chester, named Sarah C. Wood. Seizing her around the body she carried her to a bath room and threw her into a tub. She held her down with her feet and, turning on the cold water, kept her in that position till the water covered her body and drowned her. The murdered woman was married and thirty five years old.

NO ASSETS IN SIGHT.

Manufacturing Jewelers Fail and Hide Their Stock.

NEW YORK, Nov. 29.—Stern & Stern, manufacturing jewelers, of 13 Maiden Lane, and one of the oldest concerns in that vicinity, have executions out against them aggregating $15,000. The sheriff was in possession this morning and the doors were closed and locked and nobody was allowed to enter. The stock has all been removed and the store is empty. Creditors thronged the doors, and clamored for admittance. The estimated liabilities are said to be somewhere in the neighborhood of $75,000.

Hopkins Will Hang.

BELLEFONTE, Pa., Nov. 29.—William S. Hopkins, who shot and killed his wife and her mother, Esther Wagaman, at Philadelphia, Sept. 22, was to-day found guilty of murder in the first degree. A new trial will be applied for.

STILLWATER SILHOUETTES

Judge McCluer Criticises Negligence in the Surveyor General's Office.

THE PROPOSED ICE RINK.

Another Bid for the Postoffice Quarters--General News of a Day.

The case of The State against Joseph Schupp and Joseph Dahm, to recover on their bond stumpage on account of the alleged cutting of timber on state lands by their principal, David Cover, was dismissed by the court yesterday on the ground that plaintiff, who had submitted all the state's testimony, had failed to show a cause of action, Judge McCluer granting the motion made by defendant's attorney. In concluding his reasons the court took occasion to rather severely criticise the frequent negligence of the surveyor general's office, saying: "The law prescribes that all logs coming down here shall be scaled under the mark which they bear, and not under a mark which any person may request, and if wrongs are inflicted on the public, which may be supposed, perhaps, from the fact that this action is brought, it devolves upon the officer whose duty it is specially made to protect the state and the public a much more careful exercise of duty in this regard. I trust that the office may be so managed as to avoid the difficulties that have frequently occurred in this court, through neglect of the surveyor general's officers to act in the manner which the law prescribes, which leaves all parties, so far as I know, remediless in many instances, when the remedy would be plain and the rights of all easily protected, if some attention were paid to the provisions of the law."

A meeting of those interested in the proposed ice skating rink was held at Durant & Wheeler's office last evening, among those present being Mayor Durant, Dr. E. O'B. Freligh, A. A. Harper, Ald. Anderson, J. H. Cockburn and L. L. Manwaring. Committees on site and to solicit subscriptions to stock were appointed, and an adjournment was taken until to-night, when those committees will report. If the outlook to-night proves as favorable as expected a skating rink company will be incorporated under the laws of the state.

Ab Brotherton, general manager for R. J. Wheeler & Co. at the Eau Claire lakes camps, sent down word yesterday that five inches of snow had fallen in that region, and that he would be here in the evening to attend to the shipping up of the teams. The swamps in the pineries are now so dry that severe cold weather is not now necessary, as is usually the case, to make them passable, and comparatively little snow, with the ground in its present condition, will make good hauling.

The anniversary jubilee of the First Methodist church was to have been opened last evening with a sermon by Rev. C. H. S. Dunn, but word was sent at a late hour that he would not be able to come. At 10:30 to-day a sermon will be delivered by Rev. Thomas McClery, and at 3 o'clock will be an old settlers' meeting, to be addressed by Rev. Cyrus Brooks, Rev. John Stafford, D. D., and George H. Hazzard. In the evening a sermon will be delivered by Rev. S. G. Smith.

Moritz Bergstein, who is building a two-story, 30 by 60 feet warehouse at Oak Park, has forwarded an application to the Omaha company for a side-track at that place, and is seconded by other parties, one of whom will inaugurate a coal and wood yard in the suburb.

In the ten-bird pigeon shoot, thirty yards, Thanksgiving day Ald. Anderson won first money, Heisel second and Barclay third. In the nine-bird shoot, Heisel first and Harper second, third money being divided between Harrison and McKusick, who were tied on seven birds each.

An additional bid for supplying postoffice quarters will probably be submitted to O'Neal Bros., who propose, conditionally, to erect a building at the southeast corner of Chestnut and Second streets, on the site of the Fulton market.

Mr. and Mrs. John Gleason, of Red Wing, are guests of their son, Engineer Frank Gleason, of the fire department.

Bayard commandery and St. John's lodge attended the Pierson funeral at St Paul yesterday.

Work at the Thresher company's shops will begin Monday.

The Y. W. C. T. U. will meet at its rooms at 2 o'clock to-day.

TO BE TRIED IN TEXAS.

Kansas Murderers Get a Change of Venue.

TOPEKA, Kan., Nov. 29.—Judge Brewer to-day, in the United States circuit court, rendered a decision by which Stevens county men under indictment for the murder of Sheriff Cross and his deputies in No-Man's-Land, are to be sent to the United States court for the eastern district of Texas for trial. Judge Brewer declared to be constitutional the act of congress known as the Muskegoe act, which placed No-Man's-Land under the jurisdiction of the Texas court. The twelve indicted men will be at once sent to Paris, Tex., for trial.

A Fugitive Convict Recaptured.

LINCOLN, Neb., Nov. 29.—The well known convict, Harry Hall, who escaped from the Nebraska penitentiary two years ago, has been recaptured in Provo, Utah. He was private secretary to Warden Hyers at the time of his escape and the warden was removed by the governor on his account. The escape caused much comment and official inquiry, and the capture is considered an important event. Hall, who is well connected, will finish a life sentence.

Jailed for Embezzlement.

KANSAS CITY, Nov. 29.—Samuel Kuchhoffer, cashier of the Great Western type foundry, was arrested to-day charged with embezzling between $4,000 and $5,000 of the foundry's funds. He was committed to jail in default of $5,000 bonds.

The Brahmins of India

Some Wonderful Secrets They Possess as to Long Life and the Cure of Disease.

It was after years of diplomacy and experiment that Dr. Rogers gained from the Brahmins of India his wonderful Elixir of Life, ROGERS' ROYAL NERVINE, which is now so extensively used, and which is causing such excitement among medical men, causing the hopeless to hope, and the bed-ridden to rise. It nourishes, invigorates and purifies, as did the blessed waters of Siloam. Ask for ROGERS' ROYAL NERVINE and take no other. It cures disease of the nerves and brain, and gives new life to the body. Sold by druggists everywhere for $1 a bottle. Prepared only by ROGERS' ROYAL REMEDIES CO., 41 Essex Street, Boston, Mass.

Flats to let ads. in the GLOBE are seen by the most people.

OYSTERMEN EXCITED.

Piratical Dredgers Run Down by Police Tugs.

READSVILLE, Va., Nov. 29.—The excitement among oyster men was intensified to-day by the arrest of two oyster dredging captains—Swift, of the pungy Parks, and Hoadly, of the pungy Regulator—both of Tappahannock, Va., for dredging on Hog island flats. The two oysterers were pounced upon by the police tug Augusta, Capt. Russell, and ordered to surrender. Instead, they made for the Coan river, the Augusta in pursuit. The police steamer Chesapeake joined in the chase and overtook the pungies. Capts. Hoadly and Swift were taken before a magistrate to whom they exhibited copies of Baltimore newspapers containing the proclamation of Gov. Jackson, of Maryland, throwing the Hog island flats open to the oyster men of both Maryland and Virginia. The magistrate discharged both captains with a small fine. Gov. Jackson's proclamation was issued on the strength of the decision rendered by Mr. Whiting, of the coast survey, that the flats were on the Maryland side of the boundary line. There is great excitement among the oystermen.

The Robbers Left No Clues.

ATHOL, Mass., Nov. 29.—The money and jewelry stolen from Henry R. Stowell's house Wednesday night amounts in value to $25,000. The eight persons in the house slept undisturbed while the robbery was being committed. A strange fact is that the the safe was opened by the combination, which was supposed to be known only to Mr. Stowell and his daughter, who is his bookkeeper. There is no clue to the robbers.

Floated Forged Mortgages.

SELDEN, Kan., Nov. 29.—John Gillette, cashier of the Citizens' state bank here, has been arrested, charged with forging mortgages and obtaining money on them from Eastern capitalists. He was about to leave town when arrested. The bank is in no way involved. The amount of money procured by Gillette on the forged mortgages is not known, though it is believed to be large.

Cut Off His Own Head.

TRENTON, N. J., Nov. 29.—John Sweeney committed suicide to-day, nearly cutting his head off with a razor. He had been on a spree and was despondent. He sent for his fiancee, Miss Mamie Duffy, to come and see him. She did not respond quickly enough to suit him, and he began slashing his throat. A policeman disarmed him, but too late, and death soon ensued.

Business Firms in Trouble.

TORONTO, Nov. 29.—F. Kiernan & Co., wholesale grocers, suspended today. Liabilities $56,000; assets about the same. R. Bryan, of Lindsay, Ont., lumber dealers and mill owners, assigned to-day. Liabilities $50,000; assets $20,000.

Stabbed in a Saloon Brawl.

CLEVELAND, O., Nov. 29.—At Conneaut, O., last night, in a drunken quarrel, John McDowell was shot by a Swede named Alexander Martinson. McDowell will probably die. Martinson is under arrest.

FACTS AND FANCIES.

Adam Fetsch's Cigars.

All lovers of Choice Key West Cigars should call at Fetsch's.

Artistic Photography.

The Jackson Street Studio of Messrs. F. Jay Hayns & Bro. is recognized as the most elaborate Photographic Studio in the Northwest. The work made at this establisiment is in keeping with the place. The unusual rush of work at this season of the year compels the proprietors to insist on early appointments in order to have the same finished for Christmas. Those Life-size Crayons, requiring nearly three weeks to execute, are the admiration of all. Ground floor entrance, Jackson street, corner Sixth. F. Jay Hayns & Bro.

Adam Fetsch, Third and Jackson.

Go or send to Adam Fetsch's for your Fresh Key West Cigars.

DIED.

HENDLEY—At washington, D. C., on the 28th inst., Mrs. C. M. Hendley, daughter of Mr. and Mrs. F. W. Robinson, of this city.

GUNN—In St. Paul, Minn., Nov. 29, 1889. May S., wife of John T. Gunn, aged thirty years five months and fourteen days. Services at residence, 579 Jackson street, Sunday at 1:30 p. m.. Interment at Newport at 3 p. m. Friends invited to attend.

LOCKE—In St. Paul, at late residence, south Robert street, James Locke, aged eighty-five years. Notice of funeral hereafter.

Fine five-glass carriages for funerals, $2. John Grace's Livery, 370 East Ninth street. Telephone 1248-2.

ANNOUNCEMENT.

PEOPLE'S CHURCH, PLEASANT AV., near West Third: S. G. Smith, D. D., pastor. Sunday services at 10:30 a. m. and 7:30 p. m. Sunday school at 12 m.; Y. P. S. C. E., 6:30 p. m.; church meeting Wednesday at 7:30 p. m.

ROYAL

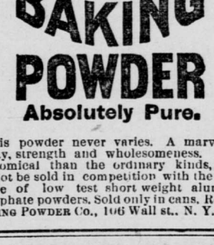

BAKING POWDER

Absolutely Pure.

This powder never varies. A marvel of purity, strength and wholesomeness. More economical than the ordinary kinds, and cannot be sold in competition with the multitude of low test short weight alum or phosphate powders. Sold only in cans. ROYAL BAKING POWDER CO., 106 Wall st., N. Y.

$1,000 REWARD!

For Shoddy or Spurious Leather of any kind found in any Shoes made by us in the past twenty-three years.

PINGREE & SMITH

DETROIT, MICH.

(ESTABLISHED 1866.)

Manufacturers of Reliable Footwear. Ladies', Misses', Children's, Men's, Boys' and Youths' Fine and Medium Grades. Ask your dealers for these goods. Beware of imitations.

TO WEAK MEN suffering from the effects of youthful errors, early decay, lost manhood, etc. I will send a valuable treatise (sealed) containing full particulars for home cure, free of charge. Address, PROF. F. C. FOWLER, Moodus, Conn.

AMUSEMENTS.

NEWMARKET THEATER.

L. N. Scott, Lessee and Manager.

Matinee, 2:30 To Day. To-Night and To-Morrow Night.

Boston Ideal Opera Co.

Matinee, 2:30 To-Day.....TROVATORE

To-Night at 8—

"LUCIA DI LAMMERMOOR"

Extra Performance--By special request "Der Fre schutz" will be repeated Sunday night.

Next Monday—"THE BURGLAR."

HARRIS' -:- THEATER!

Matinee To-Day, 2:30.

MRS. GEO. KNIGHT!

In "Turned Out," "Crazed," and "My Lord in Livery."

Next Week—Conried Opera Co. in "KING'S FOOL."

ST. PAUL MUSEUM

Kohl, Middleton & Co.

Week of Nov. 25. Last week of

Geo. Kersey—Brobdigian giant. Ada Briggs—Fattest of fat women. Toris, the snake enchantress. A Living 2-Headed Baby. Theater No. 1—Ideal Comedy Co., in "A Lunatic Asylum." Theater No. 2—Sam Lucas' own specialty company.

Admission to Everything, 10 Cents.

Stores

HALLS, CHURCHES, FACTORIES, etc., will find the NO. 2 GLOBE INCANDESCENT the best, safest, most durable and economical coal oil lamp in the world. Lights a room 35 ft. square for less than 1 ct. an hour.

SAVE YOUR GAS BILL

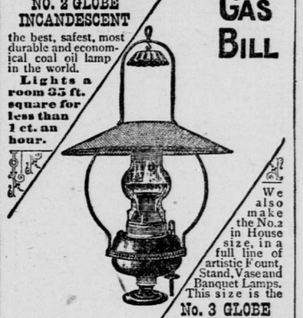

320 CANDLE POWER

We also make the No. 2 in House size, in a full line of artistic Font, Stand, Vase and Banquet Lamps. This size is the No. 3 GLOBE INCANDESCENT, invaluable for Lighting Libraries, Dining-rooms, Halls, Parlors, and all

Homes

MANUFACTURED BY THE STANDARD LIGHTING CO. Cleveland, Ohio.

For sale by ROBERT SEEGER and by LARKIN & SMITH.

WARNING!

It is necessary to warn the public that there are many dealers who don't hesitate to sell you low grade goods as first-class. It's very easy to fool one on

FURS!

We have been here many years and hope we have the reputation of dealing honestly; at any rate, we do so. A child would be safe in buying of us, because we know it doesn't pay in the end to misrepresent ANY goods, especially high-priced ones. Do you want any Furs? See our stock. Send for catalogue. We are the largest dealers in the Northwest.

RANSOM & HORTON,

99 and 101 E. Third St.

GOLD SEAL RUBBER

Boots, Shoes, Coats, Cloaks, Bands, Belting, Tubing, Packing, Sheeting, Syringes, Hose, Horse Covers, Balls & Toys, Wringer rolls, Atomizers,

And everything else made of rubber.

LEATHER BELT and LACING COTTON BELT and HOSE. OIL CLOTHING AND HORSE COVERS.

WHOLESALE AND RETAIL.

GOODYEAR RUBBER CO.

131 E. Third Street, ST. PAUL, JAMES SCHOAL, Agent.

201 Nicollet Ave., Minneapolis J. J. TALLMADGE, Manager.

Beware of Imitations. Send for Price List.

Teachers' Examination.

An examination of teachers for service in the public schools of St. Paul, Minn., will be held in the High School Building, commencing at 9 o'clock a. m. on the 6th and 7th of December, 1889.

C. B. GILBERT,

Superintendent of Schools.

LIEBIG Company's EXTRACT OF MEAT

For improved and economic cookery. Use it for Soups, Sauces, Made Dishes, (Game, Fish, etc.) Aspic or Meat Jelly. Keeps perfectly in all climates for any length of time, and is cheaper and of finer flavor than any other stock.

One pound equal to forty pounds of lean beef of the value of about $7.50.

Genuine only with Justus von Liebig's signature as shown.

PERSONAL Have you ever seen a pair of the celebrated W. L. Douglas $3 Shoes for gentlemen and for ladies? If not, don't fail to call on one of the dealers whose names appear in his advertisement to-morrow.

MAGIC PRICES

That Bring the People, Crowd the Departments and Keep the Entire Force of Salesmen Constantly Busy.

$15.00!

For Suits that we GUARANTEE equal to any offered by retailers at $20 and $22.

$22.00!

For GENUINE NORTH STAR ULSTER, one of the best and most stylish garments ever shown; exclusive's price, $25.

$40.00!

For Genuine Natural and Plucked Otter-Trimmed Schnabel Ulsters; silk frogs and French flannel-lined; best Coat for the money on this continent. RETAILER'S PRICE, $50.

$5.00!

For the nobbiest line of Boys' Ulsters and Cape Overcoats ever shown. Former prices, $6, $7, $8, $9, $10.

CHILDREN'S SUITS!

Prices From $2 Upward.

Guaranteed 20 Per Cent LOWER Than the Lowest Prices in the City.

SEEING IS BELIEVING

FIRST CHOICE IS ALWAYS BEST.

BROWNING, KING & CO.

Leading Clothiers!

N. W. Cor. Seventh and Robert Sts.

Largest Manufacturers and Retailers of Fine Clothing in the World.

OFFICES -IN THE- Globe Building -ARE- FOR RENT -BY- John W. Taylor, Agt.

Room 18, Globe Building.

Health Is Wealth.

DR. E. C. WEST'S NERVE AND BRAIN TREATMENT, a guaranteed specific for Hysteria, Dizziness, Convulsions, Fits, Nervous Neuralgia, Headache, Nervous Prostration caused by the use of alcohol or tobacco, Wakefulness, Mental Depression, Softening of the Brain resulting in insanity and leading to misery, decay and death, Premature Old Age, Barenness, Loss of Power in either sex, Involuntary Losses and Spermatorrhœa caused by over-exertion of the brain, self abuse or over-indulgence. Each box contains one month's treatment. $1 a box, or six boxes for $5, sent by mail prepaid on receipt of price.

WE GUARANTEE SIX BOXES

To cure any case. With each order received by us for six boxes, accompanied with $5, we will send the purchaser our written guarantee to refund the money if the treatment does not effect a cure. Guarantees issued only by Hippler & Collier, the open all-night druggists, corner Seventh and Sibley streets, St. Paul, Minn.

MONEY TO LOAN -ON- CITY PROPERTY AT LOWEST RATES. NO DELAY.

SMITH & TAYLOR, 333 Robert Street.

ST. PAUL Foundry Company,

MANUFACTURERS OF

Architectural Iron Work!

Founders, Machinists, Blacksmiths and Pattern Makers. Send for cuts of columns. Works on St. P., M. & M. R. R., near Como avenue. Office 102 E. Fourth street, St. Paul. C. M. POWER, Secretary and Treasurer

Best results, largest circulation and most advantageous rates are given by the GLOBE, the great "Want" medium.

DR. SANDEN'S ELECTRIC BELT

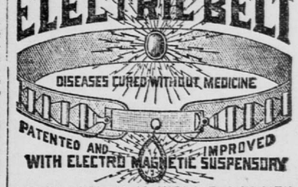

FOR ALL PERSONAL WEAKNESS IN MEN

DR. SANDEN'S ELECTRO-MAGNETIC BELT

will cure without medicine, RHEUMATISM, PAINS IN BACK and LIMBS, KIDNEY and BLADDER COMPLAINTS, NERVOUS DEBILITY, EXHAUSTION, VITAL LOSS