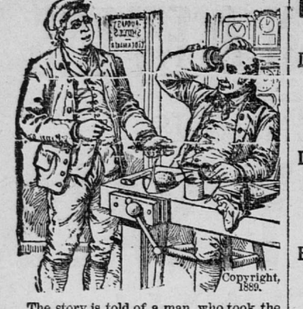

Copyright, 1889.

The story is told of a man, who took the *hands* of his clock to the maker to have them fixed, because they did not keep proper time. Of course, the clock-maker demanded the *works*, as in them lay the trouble. Boils and blotches, pimples and other eruptions on the exterior tell of a disordered condition of the *blood* within. If you have these indications, be wise in time, and take Dr. Pierce's Golden Medical Discovery. It puts the liver and kidneys in good working order, purifies the blood, cleanses the system from all impurities, from whatever cause arising, and tones up the functions generally.

"Golden Medical Discovery" checks the frightful inroads of Scrofula, and, if taken in time, arrests the march of Consumption of the Lungs (which is Lung-scrofula), purifies and enriches the blood, thereby curing all Skin and Scalp Diseases, Ulcers, Sores, Swellings and kindred ailments. It is tonic as well as alterative, or blood-cleansing, in its effects, hence it strengthens the system and restores vitality, thereby dispelling all those languid, "tired feelings" experienced by the debilitated. Especially has it manifested its potency in curing Tetter, Salt-rheum, Eczema, Erysipelas, Boils, Carbuncles, Sore Eyes, Goitre, or Thick Neck, and Enlarged Glands.

"Golden Medical Discovery" is the only blood and lung remedy, sold by druggists, and *guaranteed* by its manufacturers, to do all that it is claimed to accomplish, or money paid for it will be refunded.

WORLD'S DISPENSARY MEDICAL ASSOCIATION, Manufacturers, Buffalo, N. Y.

$500 OFFERED by the manufacturers of Dr. Sage's Catarrh Remedy, for an incurable case of Catarrh in the Head.

ONE BOY

WHOSE MOTHER USES

Wolff's ACME Blacking

One of the coming men who will have grown up to the flea of washing his shoes clean, and will always uphold "THE BLACKING MOTHER USED."

WOLFF & RANDOLPH, Philadelphia

The Best Blacking for Men, Women and Children.

SCOTT'S EMULSION

WONDERFUL

FLESH PRODUCER

LADIES!

Use Only

BROWN'S FRENCH DRESSING on your Boots and Shoes.

Sold by all Dealers.

WHY SUFFER WITH TOOTHACHE? DR. HURD'S PAT. PAINLESS, SAFE and harmless, 20 years successful use in thousands of cases. Largest and Best DENTAL OFFICE IN THE WEST. 2ND. & 3RD FLOORS, ST. PAUL, MINN. 24 E. THIRD ST.

PATENTS.

WILLIAMSON & BLODGETT, COUNSELORS AND SOLICITORS. Eighteen years' experience as examiners in the U. S. Patent Office. 807 Wright's Block, Minneapolis.

PAUL & MERWIN. Patent Attorneys and Solicitors. Offices: 912 Pioneer Press Building, St. Paul; 657-660 Temple Court, Minneapolis: 20-22 Norris Building, Washington D.C.

BRICK Menomonie, Wis., Red Sand Moulded, Common, Sewer and Veneering. Write for prices, etc. St. Paul & Mpls. P. B. Co., 303 Hennepin av. Minneapolis.

Van Houten's Cocoa "BEST & GOES FARTHEST."

By the use of Pond's Extract Pain will disappear. Inflammations vanish. Hemorrhages cease.

REFUSED TO LISTEN.

Discussion of the Montana Steal Causes Republican Senators to Sneak.

Legislation in the Interest of Railroads Keeps the House Busy.

Butterworth's Bill to Stop Gambling in Breadstuffs Reported Favorably.

President Harrison Pardons a Batch of Violators of Federal Laws.

WASHINGTON, April 8.—The senate to-day considered the Montana election cases further, but without action. The anti-trust bill was taken up, and after brief discussion passed. The senate then resumed consideration of the Montana contested election case, and Mr. Spooner continued his argument in favor of the right of the Republican claimants. Mr. Spooner's speech was directed chiefly against Gov. Toole, of Montana, for his course in reference to the meeting of the legislature. The title of Clarke and Maginnis, he said, depended in part on the votes of the men who were not citizens of the United States, and who were not entitled to vote. Mr. Pugh argued in favor of the Democratic claimants. After speaking a short time, Mr. George interrupted him to call attention to the fact that there were but two seats occupied on the Republican side of the chamber, and that there was less than a quorum present. A motion, directing the sergeant-at-arms to request the attendance of the absent senators, was agreed to. A motion to adjourn was defeated. Mr. Pugh said he did not feel well enough to continue his argument, so it was agreed that the Montana case be laid aside for the day, and the anti-trust bill was taken up and passed exactly as it came from the committee. The senate then, at 5:45 p. m., adjourned.

RAILROAD LEGISLATION.

The House Grants Rights of Way Through Indian Lands.

WASHINGTON, April 8.—The house devoted a greater part of the day to the discussion of the naval appropriation bill. Among the bills passed in the morning hour were the following: Providing that persons settling on the second indemnity plat of the Northern Pacific railroad grant between August, 1887, and January, 1889, may transfer their entries from that tract to other land subject to entry; to cause certain land at the head waters of the Mississippi, St. Croix, Chippewa and Wisconsin rivers set apart for reservoir purposes to be restored to the public domain; for the disposal of abandoned military reservations in Wyoming territory; authorizing the entry of public lands by incorporated cities and town for cemetery and park purposes; requiring purchasers of lands in the Pawnee reservation in Nebraska to make final payment; granting right of way through various Indian reservations in Minnesota to the Duluth & Winnipeg Railroad company; granting right of way through the Colville Indian reservation to the Spokane Falls & Northern Railroad company. Mr. McAdoo, from the committee on naval affairs, called up the bill to prevent the enlistment of aliens in the naval service of the United States. The bill further provides that aliens now in the service shall not be permitted to re-enlist at the expiration of their present term. It was amended by the addition of clauses providing that the law shall go into effect July 1, 1891; providing that enlistment and service in the navy for five years shall be construed to be residence in the United States for the purpose of securing citizenship, and permitting the enlistment of aliens in cases of emergency on foreign stations. The bill was then passed. The house then went into committee of the whole on the naval appropriation bill. It was taken up by sections, but without completing it the committee rose, and at 5:25 the house adjourned.

APPLIES TO SKIN DEALERS.

Butterworth's Bucket Shop Bill Reported Favorably.

WASHINGTON, April 8.—Chairman Funston, of the house committee on agriculture, to-day reported to the house with amendments the Butterworth bill, to define options and futures, and to impose a special tax upon dealers therein. An elaborate report was also submitted. In it the committee says the bill in terms does, and is intended to, apply to that class of transactions conducted in the "bucket shops" and "grain pits" of the country, and known as "puts" and "calls," including the whole range of mere speculative gambling in fictitious farm products. It does not affect injuriously any legitimate trader or dealer in farm staples. It seeks to and does impose an internal revenue tax upon those "dealers" in grain, cotton and pork who, as a rule, never see, own or handle a peck or a pound of the article they deal in. It applies to "dealers" whose transactions have the least possible reference to the supply, and still less reference to the demand for consumption; who are not concerned whether the harvests are blighted or plentiful. The bill is intended to reach that class of speculators only who sell what they don't own, who sell with no purpose or intent to deliver what they sell, who require little capital or stock in trade, and yet who sell in the "bucket shops" of the United States every month more wheat than is grown in the whole world in a year; thus in a great measure destroying trade, driving merchants from the field and forcing the price of farm products below the cost of production. It is urged, says the committee, that the influence of this bill will greatly hamper and restrict trade, but so far as the proposed measure affecting trade, the exact reverse is true. The committee has no doubt of the constitutionality of the measure.

EXECUTIVE CLEMENCY.

President Harrison Grants Several Pardons.

WASHINGTON, April 8.—President Harrison to-day granted pardons to Thomas Primrose, convicted in Michigan for counterfeiting, and sentenced Sept. 17, 1887, to five years' imprisonment, and to Fred Bellevey, of Maine, for violation of internal revenue laws, to pay $50 and costs. The sentence of Charles Bickel, Kansas, for counterfeiting, and sentenced to three years and $1,000 fine, is commuted to two years' imprisonment; sentence of Vincent R. Griffin, Virginia, for keeping an illicit distillery, and sentenced to one month imprisonment in Henry county jail, and a fine of $100, is commuted as far as the imprisonment goes. Pardons are denied in the cases of Charles Corven, Virginia, for retailing liquor without a license, and sentenced to pay a fine of $100 and one month's imprisonment, and in the case of Thomas F. Mahon, Iowa, for violating the postal laws, and sentenced to one year's imprisonment.

Agreements With Lo Indorsed.

WASHINGTON, April 8.—The house committee on Indian affairs to-day authorized a favorable report on the bill introduced in the house by Mr. Gifford to ratify and confirm the agreement made with the Sisseton and Wahpeton bands of Dakota or Sioux Indians Dec. 12, 1889. The bill appropriates $361,178 for the purpose of carrying out the terms of the agreement.

SAVED BY AN EDITOR.

Commander Coughlin's Breach of Discipline Counts for Naught.

WASHINGTON, D. C., April 8.—Secretary Tracy to-day approved the findings of the court martial case of Commander J. B. Coughlin, recently of the Mohican. The court martial finding was a Scotch verdict of not proven. The charge was that he wrote an article for the Vallejo, Cal., Chronicle, which criticised the action of his superior officers. This, in the naval regulations, constitutes a breach of discipline. For this he was tried, but the editor of the paper, the only person by whom the charge could be proven, refused to appear before the court. As there is no law to compel the attendance of witnesses before naval court martials, and as Commander Coughlin entered a plea of not guilty to the charge, the court rendered a verdict in accordance with the evidence before it, and found a verdict of not guilty.

HEADING OFF MONGOLS.

San Diego's Collector May Employ Help to Prevent Smuggling.

WASHINGTON, D. C., April 8.—The secretary of the treasury has authorized the collector of customs at San Diego, Cal., to employ an additional force to assist him in preventing the smuggling of Chinese laborers across the Mexican border. This action is based upon a telegraphic report from the collector that he has captured thirteen Chinamen who entered the country in that way, and that there are over seventy more of them in the Mexican territory trying to force their way across the border. It is understood that this lot of Chinamen was brought over on the steamer City of Pekin, and transferred in the harbor of San Francisco to another vessel and taken to a point on the coast of Lower California, and there landed with a view to entering the United States.

Federal Building for Anoka.

Special to the Globe.

WASHINGTON, D. C., April 8.—Senator Davis will introduce to-morrow a bill appropriating $50,000 for a public building at Anoka. It will be backed by a strong memorial of the board of trade of that city.

STILLWATER SILHOUETTES

The New City Council Holds Its Initial Meeting.

MAYOR DURANT TALKS.

Indications That the Lumber Season on St. Croix Lake and River Will Be Busy.

At the meeting of the new city council last evening there were received the annual reports of the city clerk, chief of the fire department, treasurer, city engineer, health officer, chief of police, health officer, city attorney and street commissioner. Mayor Durant submitted the financial and other reports of the various departments, spoke in laudatory terms of the police, fire and health departments, called attention to the enormous amount of money required to build and maintain streets in a city so peculiarly laid out topographically, and ended his communication with the following:

The past year to our city has been comparatively a prosperous one. During the year an electric railway, five miles in length, has been constructed and tested, and the result has been gratifying alike to the stockholders of the road and to our citizens as well. The water mains have been increased two miles in length, with thirty-seven additional hydrants. Several of our most important streets have been graded, with permanent gutters and sidewalks. The health of the city has been exceptionally good. We have enjoyed a fair degree of commercial prosperity. Labor has found employment at remunerative prices. I see no reason why our city should not increase in all the elements that tend to build up communities. The natural advantages of Stillwater are unsurpassed, and it only remains for the citizens and the city government to act well their part; study economy in public affairs, as we do in private business, and as each year rolls away it will add to our prosperity.

The long fight over the office of street commissioner, in which Thomas C. Butler has been the central figure, was finished at 9:30 by the election of Mr. Butler by a vote of 6 to 3. F. B. Yates was elected president and John Sutton vice president of the new council.

Activity in connection with the coming season of rafting, navigation and saw milling on the St. Croix river and lake has suddenly appeared. The boats Menomonie and Ravenna were yesterday moved from their mid-stream moorings to the levee to receive their finishing touches in the way of overhauling and refitting. The Ravenna has new engines, with the latest improved appliances, and the Menomonie will come out with new smokestacks and other improvements. At the East Side Lumber company's mill the planer, employing twenty-five men, was started up, and it is thought that the saw mill itself will begin the season's work by Monday. All that hinders now is a little ice clinging about the slips and interfering with handling the logs. There are 100,000,000 feet of old logs between the boom and Taylor's Falls, and to get these in the St. Croix Boom corporation will open the boom not later than Monday, putting on from 150 to 200 men at the inside gap. This force of men will gradually be increased to about 500, distributed between the inside and outside gap. Cowan & Co., who brought their entire log cut to Stillwater by railroad, have a big crew at work breaking the landing above the elevator and rafting the logs as they reach the lake. One brail is ready for the tow, and Capt. Cowan told the GLOBE yesterday that a complete raft would be made up by the time that Lake St. Croix opened. The latter event is variously put by retired old boatmen at all the way from April 15 to the 20th. There are log buyers here every day from down-river points, and find themselves deceived by reports in certain newspapers about the surplus of logs on the St. Croix waters. Those reports are untrue, and tend to depreciate legitimate prices for St. Croix logs. Hersey & Bean sent up 100 men yesterday to drive on Groundhouse, the first logging stream to be free of ice, and the Schulenberg & Boeckeler company forwarded a crew to Crotty brook, a tributary of the Upper St. Croix. The ice went out of the St. Croix river last Friday, but hangs in the lake here.

The ladies of Ascension parish will hold their annual sale and supper this afternoon and evening at the residence of W. W. McPherson, South Third street.

On account of a small attendance, occasioned by the rainy weather, the parish meeting of Ascension church was adjourned Monday evening for one week.

The re-opening of the boom Monday, or perhaps earlier, will give immediate, profitable employment to at least 150 men.

The ladies of the Universalist society will meet this afternoon with Mrs. F. Willman, South Second street.

To-morrow evening the ladies of the Swedish Lutheran church will give a festival at Music hall.

A sociable will be held at Grace Congregational church to-morrow evening with supper from 6 to 8 o'clock.

The GLOBE has outspoken credit for being more liberal in its favors to the churches of Stillwater.

DON'T take any chances with a stubborn cold, but get rid of it rationally with the help of Dr. Jayne's Expectorant, a healing medicine for the lungs.

FUTURES ARE UNSETTLED.

Fluctuations in Wheat Rapid and Frequent, the Close Being Stronger.

Corn and Oats Advance in Value---Hog Products Are Settling Back.

Financial Operations of the Money Kings---The General Quotations.

CHICAGO, April 8.—The wheat market here was a sort of puzzle to a large part of the trade all day. The Fraley failure at St. Louis, which at first appeared to cut no fig ure, was a feature later in the day, when Fraley repudiated the trading done in his interest on the curb last night. Those who bought in his short wheat and run the price of May up to 81¼c had to be let out in the open market, and prices were forced up to and above that figure, it is said, largely for that purpose. The strongest influence on the bull side here all day was the buying by Mr. Hutchinson. Prominent at times on the selling side were Cudahy, in July, Ream and McCormick & Co., who sold all futures, presumably for Kauffman. Market opened with local trade sellers on the almost summer weather following the rains. May sold 80⅝c and off to 80½c. This was the bottom for the day. The firmer cables, public and private, the crop news and the attitude of Hutchinson started an up-turn, and May went to 81c at once. Before noon the heavy offerings of a few houses put the price off to 80⅜c@80¾c, and on the later tactics the price went to 81½c. Hutchinson turned seller at 80⅝c. June sold at 81c@81⅜c; July 79⅝ to 79⅝c to 79¾ to 79⅝c to 80c. After reaching the best prices the market weakened a trifle, but held quite steady until near the close. There was no very important outside news. Export clearances at the three Atlantic ports were less, than 40,000 bu of wheat. Out-inspection here 76,000 bu, with clearances from this port of 241,000 bu. Imports in the United Kingdom for the week were 182,000 qrs of wheat, 206,000 qrs of corn and 106,000 bbls of flour. Wheat continued to be a one-man market very largely until near the close, when the support was withdrawn and the market gave way slightly. Receipts were: Wheat, 27 cars; corn, 576 cars; oats, 166 cars. Shipments—Wheat, 7,130 bu; corn, 73,957 bu; oats, 211,537 bu. The corn market was just fairly good to-day. During the early trading there was little feature, and prices were unchanged; later there was a firmer tone and prices made slight gains. Oats were fairly active, and closed ⅛@¼c higher. Provisions were without special feature and closed fairly steady.

The leading futures ranged as follows:

Articles.	Opening.	Highest.	Lowest	Closing.
No. 2 Wheat:				
April	80	80¾	79¾	80½
May	80⅝	81½	80½	81¼
June	80¾	81¾	80⅝	81⅝
July	79⅝	80¼	79¼	79⅝
No. 2 Corn:				
April	30	30¼	30	30¼
May	30⅞	31	30¾	31
July	32⅛	32¼	32	32¼
No. 2 Oats:				
May	22⅝	22⅞	22⅝	22¾
June	22½	22¾	22½	22¾
July	22⅝	23	22¾	23
Mess Pork:				
May	10 65	10 75	10 65	10 65
June	10 75	10 82½	10 75	10 75
July	10 85	10 95	10 82½	10 85
Lard:				
May	6 15	.....	.....	6 17½
June	6 22½	6 22½	6 22½	6 22½
July	6 27½	6 30	6 25	6 30
Short Ribs:				
May	5 17½	5 20	5 17½	5 20
June	5 25	.....	.....	5 25
July	5 30	5 32½	5 30	5 32½

Cash quotations were as follows: Flour firm, with an advance of 10c asked by dealers on some brands. Wheat—No. 2 spring, 80⅝@80½c; No. 3 spring, nominal; No. 2 red, 80¾@80½c. Corn—No. 2, 30⅛@30⅜c. Oats—No. 2, 22⅛@22⅞c. Rye—No. 2, 43½c. Barley—No. 2 nominal; Flaxseed—No. 1, $1.49. Prime timothy seed, $1.22. Mess pork, per bbl, $10.60@10.62½. Lard, per 100 lbs, $6.12½@6.15. Short ribs, sides (loose), $5.17@5.20. Dry salted shoulders (boxed), $4.50@4.60. Short clear sides (boxed), $5.50@5.60. Whisky—Distillers' finished goods, per gal, $1.02. Sugars—Cut loaf, unchanged; granulated, unchanged; standard A, unchanged. Receipts—Flour, 19,000 bbls; wheat, 15,000 bu; corn, 301,000 bu; oats, 123,000 bu; rye, 3,000 bu; barley, 33,000 bu. Shipments—Flour, 12,000 bbls; wheat, 241,000 bu; corn, 275,000 bu; oats, 212,000 bu; rye, 50,000 bu; barley, 32,000 bu. On the produce exchange to-day the butter market was weak; fancy Elgin, 20@20½c; finest Western, 18@19c; finest, 17@17½c; finest dairy, 18@20c; fin e 14@17c. Eggs, 10½c.

R. M. NEWPORT & SON
Investment Brokers,
152, 153, 154 Drake Block, Loan Money on Improved Real Estate
At 6, 6½, 7, 7½ and 8 per cent
On Shortest Notice for any amount.

COCHRAN & WALSH,
Corner Fourth and Jackson Streets.
Real Estate and Mortgage Loans
General Financial Agents.

Duluth Grain.

Special to the Globe.

DULUTH, Minn., April 8.—Wheat was strong to-day and advanced here ⅞c. The first sale was ⅛c below last night. Advance was generally attributed to bulling by Hutchinson. Cash wheat was strong and in demand. No. 1 hard closed at 80¼c, and No. 1 northern at 78c; No. 1 northern on track sold at 79¼@80c, and No. 2 northern on track at 77½c. May wheat opened at 81⅝c, sold up to 81⅞c in the first half hour, then to 82c, dropped back ⅛c, recovered and held steady for some time, when it jumped to 82½c, advanced to 82⅝c and closed at that bid. May No. 1 northern opened at 79⅝c, nominal; sold first at 79⅝c, then at 80½c, and closed at 80¼c. June wheat opened at 84c and closed at 84⅜c. May corn closed at 31c. Cars on track—Wheat, 62. Receipts—Flour, 2,587 bbls; wheat, 48,701 bu; corn, 7,858 bu; oats, 1,958 bu. Shipments—Flour, 1,250 bbls. Inspection—Wheat, No. 1 hard, 55 cars; No. 1 northern, 24 cars; No. 2 northern, 2 cars; corn, 9 cars; oats, 1 car. Total, 88 cars.

J. J. WATSON, BRO. & HYNDMAN
96 East Fourth Street,
REAL ESTATE AND MORTGAGE INVESTMENTS.
FIRE INSURANCE AGENCY.

Milwaukee Produce.

MILWAUKEE, April 8.—Flour dull. Wheat ½c higher; No. 2 spring on track, cash, 75@77c; hay 47⅞c bid; No. 1 Northern 81c. Corn firm: No. 3, on track, 28c. Oats quiet; No. 2 white, on track, 24¾@25¼c. Barley excited; No. 2 in store 52c. Provisions steady. Pork $10. Lard, $6.12½. Butter lower; dairy, 15@16c. Eggs, market lifeless: fresh, 11c. Cheese unchanged; cheddars, 10@10½c. Receipts, flour, 8,300 bbls; wheat, 12,600 bu; barley 11,200. Shipments, flour, 13,100 bu; wheat 2,200 bu; barley 8,400 bu.

St. Louis Produce.

ST. LOUIS, April 8.—Flour very firm, but quiet. From a wildly excited and higher "curb" last evening, caused by the failure of a prominent local broker, the market opened steady on May, and ⅛c up on July from yesterday's regular close. The market was rather nervous throughout, and closed with May and June ½c, July ¾@2c, August ⅞c above yesterday; No. 2 red cash, 81c; May, 79⅛@80¼c, closed 80⅛c asked; June closed 80¼c bid; July, 77⅞c asked; August, 77½c. Corn better; No. 2 mixed, cash, 28c; May closed at 28⅛c; July, 29¼@29⅜c asked; August, 30⅛c. Oats higher; No. 2 cash, 22c bid; May, 23½c. Rye—No. 2 lower at 41½c. Barley slow and firm.

WALKER & CO.
Members New York Stock Exchange and Chicago Board of Trade.
OFFICES: New York, 44 Broadway; St. Paul, 1 Gilfillan Block; Chicago, 6 Pacific Av.
STOCK, GRAIN, PROVISION, COTTON AND OIL BROKERS.
Direct wires from our office in St. Paul, No. 1 Gilfillan Block, to New York Stock Exchange and Chicago Board of Trade.

New York Produce.

NEW YORK, April 8.—Flour—Receipts 20,055 packages; exports, 10,478 bbls, 4,467 sacks; active for exports and home trade; firmer; sales, 30,150 bbls. Wheat—Receipts, 1,300 bu; exports, 1,243 bu; sales, 18,400,000 bu futures, 63,000 bu spot; spot market strongr, irregular; closing steady; No. 2 red, 88⅝@87⅞c elevator; 90½@90¾c afloat; 89¾@91¼c f. o. b.; steamer No. 2 red, 85c; No. 3 red, 84@85c; steamer No. 3 red, 75¼@75½c; ungraded red, 71@88⅞c; No. 1 northern, 97½@98c; No. 1 hard, 99@99¼c; options active in protecting contracts, with a few outside orders; most of the business was done early in the day; prices have fluctuated ½@¾c, closing weak at ⅛c advance May, ⅛@¼c decline on later months; No. 2 red April closing at 88⅝c; May, 88⅛@88 15-16c, closing at 88⅜c; June, 88⅛@88⅜c, closing at 88½c; July, 87⅛@87⅜c, closing at 87½c; August, 85⅞@86½c, closing at 86¼c; September, 85⅞@86½c, closing at 86½c; December, 88½@89⅛c, closing at 88⅜c. Cornmeal steady. Rye stronger; Western, 57@58½c. Barley firm; Western, 45@62c; Canada, 60@70c. Barley malt steady; Canada, 75@87½c. Corn—Receipts, 30,550 bu; exports, 10,807 bu; sales, 792,000 bu futures, 184,000 bu spot; spot market firmer; moderately active; No. 2, 38⅛@38½c elevator; 39⅛@39⅜c afloat; ungraded mixed, 36½@41c; steamer mixed, 37⅞@39¼c; No. 2 white, 40@40½c; No. 3, 36½@37c; options dull, firmer. April, 38¾c; May, 38⅝@38⅞c, closing at 38⅝c; June, 38⅝@38⅞c, closing at 38⅝c; July, 39½@39⅝c, closing at 39⅜c. Steamer mixed April, 32⅞c. Oats — Receipts, 127,000 bu; exports, 2,305 bu; sales, 445,000 bu futures, 139,000 bu spot; spot market fairly active, stronger; options fairly active, firmer; April, 29⅜@29¾c, closing at 29¾c; May, 28½@29c closing at 28⅞c June, 28¼@28⅝c, closing at 28½c; spot No. 2 white, 32¾@33c; mixed Western, 28@32c; white Western, 32@37½c. No. 2 Chicago, 30⅜c. Hay quiet, steady. Hops weak, quiet. Coffee—Options opened steady, 5@10 points down; closed steady, unchanged to 10 points down: sales 20,750 bags, including: April, 17.70@17.75c; May, 17.50@17.60c; June, 17.35c; July, 17.15@17.20c; August, 17.05c; September, 16.80@16.85c; October, 16.65c; November, 16.40c; December, 16.35@16.40c; January, 16.25@16.35c; spot Rio quiet and steady; fair cargoes, 20½c; No. 7 flat bean, 19@19⅜c. Sugar—Raw steady, fair demand; fair refining 4 13-16c; sales, 6,500 bags centrifugal, 96-test, 5⅜c; refined quiet, weak; off A, 5 1-16@5 5-19c; confectioners' A, 5¾c; powdered, 6⅛c. Molasses—Foreign dull; New Orleans steady. Rice firm; good demand. Petroleum easier; refined here, 7.10c; Philadelphia, 7.10c; Baltimore, 7.10c; United closed at 80⅜c for May. Cottonseed oil strong. Tallow steady. Rosin steady; strained, common to good, $1.25@1.30. Turpentine firm; 43c for spot; 41@42½c to arrive. Eggs dull, weaker; Western, 11¼@11½c; receipts, 14,655 pkgs. Wool steady, quiet; domestic fleece, 32@36c; pulled, 27@34c; Texas, 13@25c. Pork quiet, firm; mess, old, $11@11.25; mess, new, $11.75@12.25; extra prime, $9.50@10. Cut meats strong; pickled bellies, 5¼@5¾c; pickled shoulders, 5½c; pickled hams, 9¾@10c. Lard quiet, steady; Western steam, $6.50; sales, 500 tcs; options, sales, 3,250 tcs; April, $6.49; May, $6.47@6.48, closing at $6.49; June, $6.54; July, $6.58@6.59, closing at $6.60; August, $6.67; September, $6.73 asked, closing at $6.74; October, $6.78, closing at $6.78 bid. Butter liberal supply, weak; Western dairy, 7½@13c; Western creamery, 10@19c; Western held, 6@12c; Western factory, 4@14c; Elgin, 21c. Cheese strong, active; Western, 10½@10¾c. Pig iron dull, easy. Copper firm; lake April, $14.50. Lead dull, heavy; domestic, $3.90. Tin quiet, easier; straits, $20.

E. Townsend Mix. W. A. Holbrook
E. TOWNSEND MIX & CO.
ARCHITECTS.
Offices, New Globe Building, Minneapolis.
Architects of Northwestern Guaranty Loan Building; the New Globe building, St. Paul; Senator Washburn's residence and other important works. Orders solicited.
B. H. Brown, Supt. of Construction.

Toledo Grain.

TOLEDO, April 8.—Wheat active, easier; cash, 83c; May, 83¾c; July, 81c; August, 80⅛c. Corn dull, firm; cash, 33c; May, 32½c. Oats steady, firm; cash, 23⅜c. Clover seed dull, steady; cash, $3.30. Receipts—Wheat, 12,851 bu; corn, 112,033 bu; clover seed, 239 bags. Shipments—Wheat, 6,300 bu; corn, 302,150 bu; oats, 4,200 bu; clover seed, 693 bags.

Kansas City Grain.

KANSAS CITY, Mo., April 8.—Wheat weaker; No. 2 hard cash, 66c; No. 2 red, cash and April, 71c. Corn stronger; No. 2 cash, 25c. Oats—No. 2 cash, 21c bid.

BANK OF MINNESOTA
Paid-Up Capital, $600,000.
Surplus, $100,000.
Wm. Dawson, Pres. Robt. A. Smith, V. Pres.
Wm. Dawson Jr., Cashier.

Liverpool Grain.

LIVERPOOL, April 8.—Wheat firm, demand poor; holders offer sparingly. The receipts of wheat since last report were 134,000 centals American. Corn quiet; mixed Western, 3s 9d per central. The receipts of American corn since last report were 110,200 centals.

GERMANIA BANK.
(STATE BANK.)
PAID UP CAPITAL, - - $400,000
Surplus and undivided profits, $55,000.
ALEX. RAMSEY, President. WILLIAM BICKEL, Cashier.

FINANCIAL.

New York.

NEW YORK, April 8.—Clearings, $128,087,702; balances, $5,878,277. Money on call easy at 4@4½ per cent; last loan at 4; closed offered at 4. Prime mercantile paper, 5@7½. Sterling exchange quiet but firm at $4.85 for sixty-day bills and $4.87¼ for demand. The stock market to-day was intensely dull in the regular list and some animation in the unlisted department, with a few wide changes in the specialties, which seemed to save the dealings from utter stagnation. Not one of the usually active stocks fluctuated over a range of more than ½ per cent, and while Union Pacific, Atchison, Lackawanna, Chicago Gas and St. Paul were more active than the rest of the list, there was no interest taken in either of them. The news of the day, especially that from the West, was rather discouraging, and the general disposition was to await further developments in regard to the Western railroad situation. This only restricted trading and failed to cause any weakness in the market anywhere. The bears were afraid to hammer the list after their experience with Union Pacific. Missouri Pacific and Reading yesterday, and the last named stock was very active to-day. The unlisted department was unusually prominent to-day, and some buying of Sugar by the traders upon the discovery that there were more buying orders than selling orders in the market, and a material rise was brought about in the stock. The buying in of a moderate amount of Horn Silver mining stock for the account of the Sistares served to increase the total dealings, but had no effect upon the general market. The great feature of the day was the unusual activity and strength in Manhattan, which not only had the advantage of large earnings of late, but also reports of the satisfactory settlement of a large number of damage suits against the company. Among the low-priced shares Wheeling & Lake Erie was again prominent. The Rio Grande Western stocks sprurted up sharply, but Evansville & Terre Haute, whose last sale last week was at 120, dropped back to 111 to-day. The market presented no further feature of interest, and at the close was intensely dull and steady at about first prices. Sugar rose 1⅜ and Manhattan 1¼. Railroad bonds continued uninfluenced by the forces at work upon the share list, and a moderate business with little positive character was transacted. The sales reached $1,447,000, out of which $152,000 were Atchison incomes, $115,000 Atchison 4s, and $102,000 Duluth, South Shore & Atlantic 5s. There were very few changes of note and no positive tendency of prices in either direction. Among the issues which are higher to-night, however, are Des Moines & Fort Dodge 2½s, rose 4 to 56½c; Keokuk & Des Moines 1sts, 4½ to 106½; Big Sandy 6s, 3 to 93½, while St. Paul Mineral Point 5s lost 2½ at 102½. Government bonds have been dull and steady. State bonds have been dull but firm. The Post says: "One of the unfortunate things about the present condition of the stock market is the disposition on the part of the news mongers to "stir it up" by false reports and the wildest kind of exaggerations about such events as have any connection with stocks. An instance of the latter was in the reports of the Sistare failure yesterday, which were exaggerated in some of the city papers until their accounts of it only elicited laughs of ridicule from the best informed stock exchange men. The financial weakness of the firm of George K. Sistare's Sons has been so well known in the stock exchange for some months that it is absurd to think that they could have made any sudden or unexpected discovery of a loss of $259,000, or even $100,000, by a defalcation or otherwise. Their capital had been too much reduced years ago, and by various events and complications, some of them dating back as far as the famous Hannibal & St. Joe corner, to make it possible for them to lose any large sums very recently, without knowing it. There was unquestionably sympathy on the part of every right-minded man on the stock exchange for an old house compelled to suspend, but it was no surprise to the majority. It was a clear case of "dry rot." The worst part of the effects of the exaggerations which appeared in some of the papers is that outside of New York the sensation grows in proportion to the distance it travels, and makes people think something very serious and more significant of the general condition of business has occurred. The total sales of stocks were 83,247 shares, including: Atchison, 4,025; Delaware, Lackawanna & Western, 6,520; Oregon Transcontinental, 2,700; Union Pacific, 5,070.

R. M. NEWPORT & SON.
Investment Bankers,
152, 153 and 154 Drake Block, St. Paul, Minn.
Buy and Sell Stocks, Bonds and Real Estate.

STOCKS—CLOSING PRICES.

Adams Express	150	Ohio & Miss	19
Alton & Terre H.	39	do pfd	83
do pfd	110	Ontario & West.	18⅛
Am. Express	114	Oregon Imp	45
B., C. R. & N.	25	Oregon Nav	98¼
Canad'n Pacific	72¼	Oregon Transc'l.	37¾
Can. Southern	54¾	Pacific Mail	39¼
Central Pacific	31¼	P., D. & E.	21½
Ches. & Ohio	22¾	Pittsburg	154¼
do 1st pfd	59¾	Pullman P. Car	189
do 2d pfd	38½	Reading	40⅛
Chi. & Alton	129	Rock Island	91⅞
C., B. & Q.	106¼	St. L. & S. F.	16½
C., St. L. & P.	15	do pfd	36½
do pfd	49	do 1st pfd	88
C., S. & C.	63	St. Paul	68¼
Del. & Hudson	151¼	do pfd	113¾
Del., L. & W.	135¼	St. P., M. & M.	111
Den. & R. G.	15	St. P. & Omaha	32
East Tennessee	8¾	do pfd	93
do 1st pfd	72	Tenn. C. & I.	50½
do 2d pfd	22½	Texas Pacific	19⅛
Erie	24⅝	Tol. & O. C. pfd.	78
do pfd	59½	Union Pacific	62
Fort Wayne	151	U. S. Express	85
Hocking Valley	21⅝	Wab., St. L. & P.	12¼
Houston & Tex.	3	do pfd.	26½
Illinois Central	113	Wells-Fargo Ex.	140
Kansas & Texas	8½	W. U. Telegraph	82
Lake Erie & W.	17⅛	Am. Cotton Oil	26⅜
do pfd	64¼	Colorado Coal	46⅝
Lake Shore	107⅝	Homestake	9
Louisville & N.	84¾	Iron Silver	190
Louis. & N.A.	43½	Ontario	40
Memphis & C.	64	Quicksilver	7
Mich. Central	97½	do pfd	37
Mil., L. S. & W.	88	Sutro	5
do pfd	108½	Bulwer	15
Mpls. & St. Louis	6¼	R. & W. P. Ter.	21⅜
do pfd	14	Atchison	38
Mo. Pacific	72¼	D., T. & F. W.	33
Mobile & Ohio	13	D. & R. G. pfd.	47¼
Nash. & Chatt.	103	S. Pacific	34½
N. J. Central	118⅜	C. & E. Ill.	35½
Nor. & W. pfd.	60¾	St. P. & D.	32½
N. Pacific	31	Wis. Central	30
do pfd.	73⅞	Chicago Gas	46⅜
Northwestern	111¼	Lead Trust	17¾
do pfd	141¾	Sugar Trust	64¼
N. Y. Central	107⅝	C., C., C. & St. L.	71⅜
N. Y., C. & St. L.	17	Oregon S. L.	45
do pfd	70	