BRACED UP AT LAST.

Saints Catch Their Second Wind and Trounce Blatant Brewers.

By a Series of Rank Errors Des Moines Loses to Minneapolis.

Cornhuskers Keep Right On Showing Nebraskans How to Play Ball.

Players' and National League and American Association Contests.

Western Assoc'n—	W.	L.	Pct	American Assoc'n—	W.	L.	Pct
Minneapolis	7	3	.700	Louisville	7	2	.777
Denver	6	3	.666	Rochester	8	2	.777
Sioux City	6	3	.666	St. Louis	7	3	.700
Des Moines	6	5	.545	Athletic	6	3	.666
St. Paul	4	6	.400	Columbus	4	6	.400
Kansas City	3	5	.375	Brooklyn	3	6	.333
Milwaukee	4	7	.363	Syracuse	2	7	.222
Omaha	3	7	.300	Toledo	1	8	.111
Players' League—				National League—			
Boston	7	2	.777	Chicago	5	3	.625
Buffalo	4	3	.571	Philad'a	4	3	.571
Chicago	4	3	.571	Brooklyn	4	3	.571
Brooklyn	4	4	.500	Boston	5	4	.555
Pittsburg	4	4	.500	Pittsburg	4	4	.500
Philadelp'a	3	4	.428	Cincinnati	4	4	.500
Cleveland	3	5	.375	New York	3	6	.333
New York	2	6	.250	Cleveland	2	5	.285

GAMES TO-DAY.

Western Assoc'n—	American Assoc'n—
St. Paul at Milwaukee	Athletic at Syracuse.
Des Moines at Mpls.	Brookl'n at Rochester
Omaha at Sioux City.	Columbus at Toledo.
Denver at Kansas City	Louisville at St. Louis
Players' League—	National League—
Boston at Philadelphia	Boston at Brooklyn.
Buffalo at Pittsburg.	New York at Phila.
New York at Brooklyn	Pittsburg at Chicago
Chicago at Cleveland.	Cincinnati at Cl'v'l'nd

Special to the Globe.

MILWAUKEE, Wis., April 30.—Milwaukee and St. Paul played to-day's game during the prevalence of a wind storm which made run-getting rather a matter of chance than of good playing. Some brilliant fielding by Alberts and Abbey were the features of the game. Poorman scored the first inning on his two-bagger, steal of third and Shoch's sacrifice. St. Paul made three in the first on singles by Hawes and Abbey, Daly's base on balls and Burks' triple. In the second Burks' fumble, outs at first by Welch and Silch, and a wild pitch let Kreig score. In the third Schoch's single, a passed ball, Morrissy's double and a base on balls gave Milwaukee two. St. Paul made two in the fifth on Broughton's single and steal, a muff by Morrissy and a wild throw by Alberts. In this inning Alberts made the last run for Milwaukee on Meekin's wild throw, a steal and Schoch's sacrifice. St. Paul again made two in the sixth on hits by Broughton and Cantillon, a passed ball and a wild throw by Jantzen. In the seventh Daly scored on a base on balls, Phillips' hit and a wild pitch. Score:

MILWAUKEE.	A.B.	R.	1 B.	S.B.	P.O.	A.	E.
Poorman, rf.	5	1	1	0	0	0	0
Alberts, 3b.	4	2	0	0	1	6	2
Shoch, ss.	5	1	1	2	5	3	0
Morrissy, 1b.	4	0	1	0	11	0	1
King, lf.	4	1	1	0	2	1	0
Welch, 2b.	4	0	0	2	3	0	0
Silch, cf.	2	0	1	1	0	0	0
Jantzen, c.	4	0	1	1	3	1	2
Flanagan, p.	3	0	0	0	0	4	0
Totals	35	5	6	4	24	18	5

ST. PAUL.	A.B.	R.	1 B.	S.B.	P.O.	A.	E.
Broughton, cf	5	1	2	0	1	0	0
Hawes, 1b.	5	1	1	0	12	1	0
Daly, lf.	2	2	0	0	1	1	0
Phillips, 3b.	4	0	1	0	0	2	1
Burks, ss.	4	1	1	0	2	3	1
Abbey, rf.	4	1	2	0	3	0	0
Farmer, c.	3	0	0	1	5	1	0
Meekin, p.	4	1	1	0	1	4	1
Cantillon, 2b.	4	1	1	1	2	3	0
Totals	35	8	9	3	27	15	3

Milwaukee	1	1	2	0	1	0	0	0	0—5
St. Paul	3	0	0	2	2	1	0	0	x—8

Earned runs, Milwaukee 1, St. Paul 1; two-base hits, Poorman, Morrissy, Silch; three-base hit, Burks; stolen bases, Poorman 2, Alberts 3, Shoch, Welch, Silch, Broughton, Hawes 2, Daly, Abbey, Meekin, Cantillon; bases on balls, Alberts, Silch 2, Flanagan, Daly, Farmer; struck out, by Flanagan 2, by Meekin 1; passed balls, Jantzen, Farmer 2; wild pitches, Flanagan, Meekin; time, 1:55; umpire, Dougherty.

Ward and Wife Separate.

NEW YORK, April 30.—Judge Dittenhoeffer, counsel for Mrs. John M. Ward, states that Mr. and Mrs. Ward to-day in presence of their respective counsel, signed articles of final separation on terms satisfactory to each and in a spirit of mutual friendliness.

ONE CHILLY INNING

Sent Des Moines' Hopes Below the Zero Mark.

For six innings yesterday the 2,000 people who assembled at the Minneapolis Athletic park witnessed one of the finest games of ball that has been seen on the grounds. Base hits were gathered in with neatness and dispatch, and in the six innings six double plays were made. Carroll was put in left field for a change, and his catch of a ball that looked good for a home run, back against the fence, almost in Foster's territory, and his fine throw to second, making a double play when two men were on bases, set the crowd wild. Foster also distinguished himself by a long running catch of a low liner, and made a double play at second. Carroll's base running was also one of the features. The home team had a way of hitting the ball just at the right time, to which may be attributed the victory. Until the eighth inning the visitors put up a magnificent fielding game, when a couple of costly errors seemed to make them go to pieces. Carroll got a base on balls in the first, stole second and third, and came home on a short hit by Foster. Blanks followed for four innings when Carroll again opened up in the fifth with a hit, and came all the way home by a great burst of speed, on Minnehan's long single to center. A blank resulted in the seventh, and in the eighth Carroll came to bat, with the visitors one ahead, and got first on Walsh's muff of a high fly, on which he run to second, taking third on a poor piece of fielding by Phelan. Minnehan followed with a hit which sent him across the plate. Foster got first on fielders' choice, Minnehan going out, as did Ryn also. Then the fun began. Hengle was hit by pitcher, O'Day made a hit, Miller got first on Flannigan's failure to hold a thrown ball, Hudson got a base on balls, and Dugdale came to bat with the bases filled. He looked anxious, and in a fit of desperation hit a pretty line ball to the fence which cleared the bases. Carroll then came to bat and put all doubts at rest by swiping the ball over the fence. By this time the locals were tired sprinting around the bases, and Minnehan ended the picnic by going out. Des Moines was blanked until the sixth, when Flannigan got first on balls, and little giant Traffley pasted the ball for a home run. Clare fanned the air, Walsh got a base as a gift and come home on Fusselbach's double. After the long lead Hudson let up and the prohibitionists got two in the eighth on a hit by pitcher, a double and two singles. Their last run was scored in the ninth on a hit by Flannigan, a sacrifice by Traffley and a hit by Walsh. To-day Mitchell and Meyers will be in the points for the home teams, and Manager Macullar will make an effort to win a game with Sommers and McCloskey for the battery. Following is the score of yesterday's game:

MINNEAPOLIS.	A.B.	R.	1 B.	S.B.	P.O.	A.	E.
Carroll, rf	4	4	2	1	5	1	0
Minnehan, lf.	5	0	2	0	1	0	0
Foster, cf.	5	1	0	0	3	1	0
Ryn, 1b.	5	0	1	1	5	0	0
Hengle, 2b.	3	1	0	0	5	3	0
O'Day, ss.	4	1	1	0	0	2	1
Miller, 3b.	4	1	1	0	0	1	1
Hudson, p.	1	1	0	0	1	0	0
Dugdale, c.	3	1	1	0	7	0	0
Totals	34	10	8	2	27	8	2

DES MOINES.	A.B.	R.	1 B.	S.B.	P.O.	A.	E.
Patton, rf.	4	0	0	0	0	0	0
Phelan, 2b.	5	0	0	0	4	2	1
Flannigan, 1b	4	2	2	0	11	0	1
Traffley, c	5	1	2	1	3	2	0
Clare, p.	4	1	0	0	0	4	0
Walsh, cf.	3	2	2	0	2	0	1
Fusselbach, 3b	5	0	2	0	2	5	0
Brimblecom, lf	4	0	1	0	2	0	0
Macullar, ss.	4	0	3	0	3	3	0
Totals	38	6	12	1	27	16	3

Minneapolis	1	0	0	0	0	1	0	8	0	—10
Des Moines	0	0	0	0	0	3	0	2	1	—6

Earned runs, Minneapolis 1, Des Moines 3; two-base hits, Dugdale, Walsh, Fusselbach; home runs, Carroll and Traffley; stolen bases, Carroll 2, Foster 2, Clune, Walsh, Macullar; double plays, Hengle and Ryn, Carroll and Hengle, Fogter and Hengle, Macullar, Phelan and Flannigan, Traffley and Phelan, Fusselbach and Flannigan; bases on balls, off Hudson 4, off Clare 5; hit by pitched ball, Hudson, Hengle, Clare; struck out, by Hudson 7, by Clare 2; passed ball, Traffley; left on bases, Minneapolis 4, Des Moines 9; time, 1:50; umpire, Hurst.

CORNHUSKERS IN CLOVER.

They Defeat Omaha With Apparent Ease.

OMAHA, Neb., April 30.—Sioux City and Omaha played their fourth game to-day, the visitors winning hands down. The score:

OMAHA.	A.B.	R.	1 B.	S.B.	P.O.	A.	E.
Willis, cf.	4	0	0	0	1	0	0
Canavan, lf.	4	1	1	0	2	0	0
Kearns, 2b.	4	2	2	0	3	0	1
Andrews, 1b.	4	1	3	0	10	0	0
Cleveland, 3b.	4	0	1	0	1	3	2
Walsh, ss.	4	0	0	0	0	4	0
Moran, rf.	4	0	1	0	0	0	1
Urquahart, c.	4	0	0	0	6	2	0
Fanning, p.	4	1	0	0	1	9	0
Totals	36	5	8	0	24	18	4

SIOUX CITY.	A.B.	R.	1 B.	S.B.	H.P.	O.	A.	E.
Cline, rf.	2	1	0	0	1	1	0	0
Glenn, lf.	5	2	1	0	3	0	0	0
Kappel, 3b.	4	1	0	0	3	1	0	0
Fowell, 1b.	3	0	0	0	11	1	0	0
Brosnan, 2b.	4	1	2	0	4	2	0	0
Hanrahan, ss.	2	1	0	0	0	3	0	0
Genins, cf.	3	1	1	0	1	0	1	0
Crossley, p.	3	1	2	0	4	0	0	0
Devlin, c.	4	1	0	0	0	6	1	0
Totals	30	9	6	0	27	13	2	

Omaha	3	0	0	0	2	0	0	0	0	—5
Sioux City	0	2	2	5	0	0	0	0	*	—9

Runs earned, Omaha 2, Sioux City 2; two-base hits, Canavan, Andrews, Brosnan and Crossley; three-base hits, Kearns 2; stolen bases, Andrews 2, Cleveland, Fanning 3, Kappel; double play, Fanning to Andrews; bases on called balls, by Fanning 8; struck out, by Fanning 6, Devlin 3; passed balls, Urquahart 2, Crossley 1; wild pitches, Fanning 4; time of game, 1:30; umpire, Blogg.

PLAYERS' LEAGUE.

Cleveland, Pittsburg, Boston and Brooklyn the Winners.

CLEVELAND, O., April 30.—The Brotherhood season was opened here to-day under favorable circumstances. Thirty-five hundred people were present. There was a parade before the game, and electric trains took the crowd to the beautiful new parks. The Clevelands won by heavy batting. Score:

									R.	H.	E.
Cleveland	0	0	1	1	3	0	0	0	1—6	12	4
Chicago	0	1	1	0	0	1	2	0	0—5	7	2

Earned runs, Cleveland 4, Chicago 1; two-base hit, Gruber; left on bases, Cleveland 7, Chicago 6; double plays, Delhanty, Stricker and Larkin; Latham, Pfeffer and Comiskey; sacrifice hits, Stricker, Twitchell, Larkin and Duffy; struck out, by Grueber, 1; Dwyer 3; stolen bases, Stricker, Tebeau, Latham and O'Neill; bases on balls, by Gruber, 3; Dwyer, 2; wild pitchs, Gruder, 2; Dwyer, 1; time, 1:90; umpires, Knight and Jones; batteries, Cleveland, Gruber and Brennan; Chicago, Dwyer and Boyle.

PITTSBURG, Pa., April 30.—The home team gave the Bisons a severe drubbing to-day. Score:

										R.	H.	E.
Pittsburg	2	0	0	5	2	1	1	0	0—11	15	6	
Buffalo	3	0	0	0	1	0	0	0	1—5	9	4	

Earned runs, Pittsburg 6; two-base hits, Visner, Beckley 2, Carroll, Robinson, Irwin; sacrifice hits, Pittsburg 3, Buffalo 4; Stolen bases, Pittsburg 5, Buffalo 1; double plays, Robinson, Beckley and Corcoran; bases on balls, Pittsburg 3, Buffalo 2; struck out, by Staley 3, by Ferson 2; passed balls, Carroll 1, Mack 1; hit by pitched ball, White; time o, game, 1:58; attendance, 2,500; batteries, Staley and Carroll, Ferson and Mack; umpires, Gunning and Matthews.

PHILADELPHIA, April 30.—In the presence of 17,110 enthusiastic spectators who were lavish in their approval and encouragement, the enlivening strains of martial music, and beautifully decorated stands and grounds, the local Players' league championship season was opened this afternoon. As was to be expected, the home players were rendered nervous by the very cordiality of their reception, and that, with the soft condition of the grounds, rendered error-making an easy matter. Both sides made numerous errors, but those of the home club were the most disastrous in the results. Score:

										R.	H.	E.
Philadelphia	0	0	1	3	0	0	1	1	0—6	8	9	
Boston	2	1	0	2	1	0	0	3	0—9	11	5	

Earned runs, Philadelphia 3, Boston 1; two-base hits, Wood, Farrar, Nash, Quinn and Irwin; three-base hits, Fogarty, Mulvey and Richardson; stolen bases, Brown 2, Stovey, Brouthers and Irwin; double play, Pickett and Shindle; first base on balls, off Buffinton 1, off Knell 3, off Kilroy 2; struck out, Fogarty, Mulvey, Farrar, Knell, Brown and Irwin; passed ball, Cross; wild pitch, Knell; batteries, Buffinton and Cross, Kilroy and Kelly; umpires, Ferguson and Holbert.

BROOKLYN, April 30.—Nearly 6,000 people attended the formal opening of Eastern park this afternoon and saw Ward win a game from his former comrades and captain. The game was not particularly brilliant, as it was practically decided after the fourth inning. Score:

										R.	H.	E.
Brooklyn	0	1	0	5	0	0	1	3	0—10	11	3	
New York	0	1	1	0	0	0	0	1	2—5	10	4	

Earned runs, Brooklyn 5, New York 3; two-base hits, Orr, Slattery, Joyce; three-base hits, Joyce, Cook, Van Haltren; stolen bases, Brooklyn 2; double plays, Andrews, Ward and Joyce; base on balls, Brooklyn 2, New York 2; hit by pitched ball, Orr; struck out, Brooklyn 2, New York 2; batteries, Van Haltren and Cook, Ewing and Ewing; umpires, Barnes and Gaffney.

NATIONAL LEAGUE.

Cincinnati, New York, Brooklyn and Chicago the Winners.

CLEVELAND, April 30.—Cleveland's National league team was beaten to-day because they were unable to bat Rhines, who was in the box for Cincinnati. Seven hundred people saw the game. Score:

										R.	H.	E.
Cleveland	0	0	0	0	0	0	0	0	0—0	3	2	
Cincinnati	1	0	0	2	0	0	0	0	1—4	4	1	

Earned run, Cincinnati; two-base hit, Beard; three-base hit, Davis; left on bases, Cleveland 4, Cincinnati 4; stolen bases, Marr, Holliday, Reilly; struck out, by Beatin 2, by Rhines 6; sacrifice hits, Somers, Beard 2, Reilly; bases on balls, by Beatin 3, by Rhines 3; double play, Ardner, McKean, Veach; time, 1:45; umpire, McQuaid; batteries, Cleveland, Beatin and Zimmer; Cincinnati, Rhines and Harrington.

PHILADEPHIA, April 30.—The second game between the New York and Philadelphia clubs were the finest exhibitions of ball playing seen here this season. With the exception of a muff after a long run, by Hamilton, not an error was made. Welch pitch a splendid game for the visitors and barring the fifth inning, when the Phillies bunched four of their hits, he was almost untouchable. Score:

										R.	H.	E.
Philadelphia	0	0	1	0	2	0	0	0	0—3	6	1	
New York	0	3	0	0	3	2	0	1	0—9	14	0	

Earned runs, New York 5, Philadelphia 2; two-base hits, Bassett, Murphy, Burke, Hamilton, Thompson, Allen; three-base hits, Clark, Glasscock, Murphy; stolen bases, Hamilton; double play, McAuley (alone); first base on balls, off Welch 5, off Anderson 2, off Day 2; struck out, by Welch 3, by Anderson 1, by Day 4; wild pitches, Welch 1, Anderson 1, Day 1; batteries, Anderson and Clements, Welch and Murphy; umpire, Lynch.

BROOKLYN, April 30.—The Brooklyn and Boston National league teams played a rattling game at Washington park to-day. Ten innings were necessary to decide the winner. The teams alternated in the lead all through and the excitement ran high. Score:

										R.	H.	E.
Boston	0	0	2	0	0	1	3	0	1 0—7	15	7	
Brooklyn	0	2	0	2	0	0	0	3	0 1—8	7	3	

Earned runs, Boston 6; two-base hits, Sullivan, Smith; three-base hit, Sullivan; stolen bases, Collins, Caruthers, Tucker, and Smith; double plays, Clark and Pinckney, Hardie, Smith and Long; first on balls, Brooklyn 7, Boston 1; hit by pitched ball, Brooklyn 1; struck out, Brooklyn 1, Boston 4; passed boll, Clark; batteries, Tabor and Ganzel, Caruthers and Clark; umpires, McDermott and Powers.

At Chicago—										R.	H.	E.
Chicago	3	0	0	2	0	0	0	1	*—6	7	0	
Pittsburg	1	0	0	0	0	0	0	0	0—1	5	4	

Batteries, Schmitt and Wilson; Hutchinson and Kittridge; umpire, Zacharias.

AMERICAN ASSOCIATION.

Rochester, Syracuse and St. Louis Achieve Victories.

NEW YORK, April 30.—The features of the American Association games played to-day were two shut-outs, Brooklyn and the Athletics being the victims. Scores:

At Rochester—										R.	H.	E.
Rochester	5	0	0	0	0	2	0	0	—7	11	1	
Brooklyn	0	0	0	0	0	0	0	0	—0	5	6	

Batteries, Barr and McGuire, Toole and Toy; umpire, Barnum.

At Syracuse—										R.	H.	E.
Stars	3	0	0	6	0	0	0	1	—10	15	5	
Athletics	0	0	0	0	0	0	0	0	—0	6	2	

Batteries, Casey and Briggs, Greene and Cantz; umpire, Emslie.

At St. Louis—										R.	H.	E.
St. Louis	0	2	0	0	1	0	1	2	1—7	13	1	
Columbus	0	0	0	0	0	0	0	0	1—1	7	4	

Batteries, Stivetts and Earle, Easton and O'Connor; umpire, Dolan.

M'LAUGHLIN JUMPS.

The International Gets a Western Association Umpire.

McLaughlin was scheduled for yesterday's game in this city, says the Milwaukee Sentinel, but when game was called at Athletic park he was several hundred miles east of the Cream City. There seems to have been some misunderstanding as to where McLaughlin belonged. He was regularly signed by the Western association and umpired up to the Sunday game, when he received a summons from the officials of the International league to report to them. It then turned out that he had been signed by the International league and was ineligible to officiate in this league. In consequence he went to Toronto to join the International. This left Milwaukee without a staff umpire, and President Thompson, of the St. Paul club, who heard of the situation when he was about to leave St. Paul to come to this city, brought Hurst off with him, without the knowledge of Secretary Roche, who alone has authority to command the movements of the umpires. Immediately after Roche heard of Hurst being brought off he sent a telegram to him here telling him to come back at once. Hurst received the summons yesterday noon. He umpired the game in the afternoon and left at night for Minneapolis, where he is scheduled to officiate to-day. The result is that Milwaukee is left without an umpire, and probably a local man will umpire to-day's game."

DOES PROTECTION PROTECT?

A Kick on the National Board of Arbitration.

The Milwaukee Base Ball club pays the national board of abitration $250 a year for its protection in all matters coming under the purview of the national agreement, says the Milwaukee Sentinel. One of the owners of the club said yesterday that he thought, instead of getting protection from the board, they were paying $250 for the sake of being mulcted. He had just received a telegram from Nick Young, president of the National league and chairman of the national board of arbitration, in answer to one from him in which he asked Young to give them fair play in the Pettit matter and force Pettit to abide by the decision of the board. In reply Young said that if he had Pettit's telegrams accepting the terms of the Milwaukee club, and any other evidence, he had better send them at once for the board to consider. In view of the fact that he had sent these telegrams and other evidence to the board some weeks ago, and the board had since given out that it had considered this evidence and acted upon it, the Milwaukee man was very much exasperated. He said it looked as if the national board of arbitration was wilfully or ignorantly neglecting its duty to Milwaukee in favor of New Haven, the club with which Pettit is now playing. If the board continues to observe its present course there is little likelihood of Pettit getting to Milwaukee.

Attendance at League Games.

CHICAGO, April 30.—The attendance at the games of the Players' and National leagues to-day was as follows: Players' league, Brooklyn, 6,250; Cleveland, 3,490; Philadelphia, 17,182; Pittsburg, 1,502; total, 28,424. National, Brooklyn, 886; Cleveland, 700; Philadelphia, 3,562; Chicago, 1,100; total, 6,228.

MEYER IS A CYCLONE.

He Knocks Out Jack Hopper in Six Rounds.

WASHINGTON, April 30.—It took Billy Meyer, the Illinois Cyclone, just twenty-five minutes to knock out Jack Hopper, a very clever New York lightweight, at Lannon's Opera house in Alexandria, Va., to-night The knock-out blow came quick and sudden, and surprised the local sports who had never seen the two men fight, and to whom Hopper up to the last moment looked able not only to stand the required ten rounds, but to give his opponent points. Hopper had the longer reach, and certainly seemed to be much the better sparrer to-night, though his blows lacked punishing power. There were several hundred persons present, most of whom went down on a special train from this city. The fight was for ten rounds, two-ounce gloves, Marquis of Queensberry rules, the winner to take 75, and the loser 25 per cent of the net receipts. It was 9:25 o'clock when Hopper came upon the stage in blue tights, closely followed by Meyer in white tights. George Mantz, a former saloonkeeper and pugilist of this city, was chosen referee. George Northridge, a local pugilist, seconded Hopper, and Eddy Meyer looked after his brother. Hopper opened the fight with a lead for Meyer's stomach and got in two blows without a return. The round closed with some hot interchanges at close quarters. Hopper opened the second round with a good one on Meyer's body and followed it up with a blow in the mouth. He did all the leading and had much the best of the round. He landed three blows to Meyer's one and showed some clever sparring. Meyer opened up the third round by leading off but received a cross-counter in the face from Hopper's right. The work became pretty brisk, and Meyer landed one or two good hits. In the fourth round Meyer pushed things harder, and got in two good ones on Hopper's face, though he had to take several body blows in return. Hopper's blows lacked steam, but he kept playing for Meyer's wind. Hopper kept up his blows on Meyer's body in the next round, and cleverly avoided some hard ones from the Cyclone. Toward the end of the round, however, the latter landed a couple of smart upper cuts. When time was called for the sixth round Meyer's body showed many red marks, the effect of his opponent's blows. He set a good stiff pace from the opening and began to rush his man after the style which has earned him his sobriquet. He banged away at Hopper and suddenly shot his right out hard and landed square on the point of Hopper's jaw, knocking him to the floor. Hopper lay there more than the ten seconds allowed under the rules and the referee awarded the fight to Meyer. Hopper quickly revived, and both men walked down to the station, showing very few signs of the fight. Before the contest there was a four round go, in which Billy Young, a local light weight, won $25 for standing up before Eddy Meyer, Billy's brother.

GAME OF SEE-SAW.

Shorts and Favorites Alternate in Winning at Nashville.

NASHVILLE, April 30.—The races here to-day resulted as follows:

First race, seven-eighths of a mile—Eight to Seven won, Fred Fink second, Pantalette third. Time, 1:29¾.

Second race, one and one-sixteenth miles—Buckler won, Castle second, John Sherman third. Time, 1:49½.

Third race, five-eighths of a mile—Ethel S won, National second, Burr Cooper third. Time, 1:03½.

Third race, half-mile—Ida Pickwick won, Annie Brown second, Monte Rosa third. Time, 50 sec.

Fifth race, three-fourths of a mile—Happiness won, Hildegarde second, Lizzie D third. Time, 1:17.

ENTRIES FOR TO-DAY.

First race, mile, selling—Destruction; Mary J, 89; Mamie Fonso, 102; Wyndom, 105; Tudor, 105; Alphonse, 110; Jacobin, 114; Macauley, 116.

Second race, four furlongs, maiden two-year-olds—Piazza, 102; Willow, 102; Laura Doxey, 102; Miss Courtenay, 102; Mamie R, 102; Glen May, 102; Pisarro, 105; Royal Flush, 105; Gen Caldwell, 100; Consolation, 105; Ferryman, 105; Douglass, 105.

Third race, handicap, nine furlongs—Blantyre, 95; Big Three, 98; Bonnie King, 100; Budch, 105; Brandolette, 106; Bonita, 110; Elyion, 114; Huntress, 121.

Fourth race, Nevada stakes, one mile—Marie K, 105; Noretta, 110; Crell B, 110; Helter-Skelter, 110; English Lady, 114; Bally Hoo, 114; Flyaway, 117.

Fifth race, maiden, six furlongs—Serenade, 100; Vedana, 100; Julia Mazee, 100; Eugenia, 100; Black Cloud, 105; Virge d'Or, 105; Ban Chief, 105; Dalgetty, 105; Bliss, 105; Burford, 105; Burt, 105; Boodler, 117; Quarter Deck, 117; Suip, 119.

Selections: First race, Mamie Fonso and Jacobin; second race, Ferryman and Laura Doxey; third race, Huntress and Bonnie King; fourth race, Flyaway and Helter Skelter; fifth race, Verge d'Or and Ban Chief.

SIX STRAIGHT DUMPS.

Bookmakers Reap a Harvest at Elizabeth.

NEW YORK, April 30.—The races at Elizabeth to-day resulted as follows:

First race, five-eighths of a mile—Haste won, Spendall second, Penzance third. Time, 1:04.

Second race, one mile—Bellwood won, Joe Lee second, Martin Russell third. Time, 1:45.

Third race, three-fourths of a mile—Moonstone won, He second, Pericles third. Time, 1:17½.

Fourth race, five-eighths of a mile—Chatham won, Eclipse second, Early Blossom third. Time, 1:03¾.

Fifth race, three-fourths of a mile—Sam Morse won, Lord Peyton second, Fitzroy third. Time, 1:16½.

Sixth race, half a mile—Alarming won, Lottie second, Sir George third. Time, 51¼.

ENTRIES FOR TO-DAY.

First race, five half furlongs—Blue Rock, 122; Tipstaff, 122; Salisbury, 125; Centura, 110; Extra Dry, 110; Blossom colt, 84; Onward, 110.

Second race, half a mile—Pollydora, 108; Planette filly, 108; Addie F, 108; Favora 108; Young Grace, 108; Ada B, 108; Highland Lass, 115; Lizzie, 115.

Third race, one mile, selling—Royal Garter, 113; John Arkins, 110; Black Thorne, 108; Eblis, 108; King Idle, 104; Top Sawyer, 104; Tramp, 98; Spalding, 98; Duff, 98; Bettie L, 89; Pontico, 102.

Fourth race, Seward stakes, three-fourths of a mile—King Crab, 124; Fordham, 124; Congress, 110; Civil Service, 110; Flambeau, 110; Homeopathy, 105; Tipstaff, 122; Beck, 122; Blue Rock, 122; Meriden, 117.

Fifth race, five furlongs, selling—Ofalece, 114; Hearst, 106; Mattie Looram, 99; Bohemian, 99; Golden Rod, 99; Shotover, 99; Gloser, 116; Little Barefoot, 97; Lomax, 104; Autumn Leaf, 104; Red Elm, 105; Vance, 100; America, 101; Village Maid, 108; Bessie K.

Sixth race, one and one-sixteenth miles—Belinda, 107; Castaway II., 110; Eon, 108; Tarragon, 106; Salvini, 104; Jack Rose, 100; The Bourbon, 95; George Oyster, 95.

Selections: First race, Blue Rock and Salisbury; second race, Favora and Highland Lass; third race, King Idle and John Arkins; fourth race, Fordham and King Crab; fifth race, Red Elm and Golden Rod; sixth race, Castaway II. and Eon.

SUREFOOT'S RICH STAKE.

Murray's Colt Surefoot Wins the 2,000 Guineas.

LONDON, April 30.—This was the second day of the Newmarket first spring meeting. The principal race of the day was for the 2,000-guinea stakes. The conditions were as follows: The 2,000-guinea stakes, for three-year-olds, one mile and eleven yards. It was won by A. W. Merry's bay colt Surefoot. Baron de Rothschild's chestnut colt Le Nord was second and the Duke of Westminster's brown colt Blue Green third. There were nine starters.

Trotting at Benning's.

WASHINGTON, April 30—At the Benning trotting course to-day the first race, for 2:33 horses, was won by Maurice S, in three straiget heats. Time, 2:30, 2:30, 2:30¼. The second race for purse of $500, was won by Charley C. Time, 2:20½, 2:24¾, 2:24½.

Payne Sells the Volunteer.

SAN FRANCISCO, April 30.—A statement is published here that Commodore Philip Caduc, of the Pacific Yacht club, has completed negotiations with Gen. Payne for the purchase of the sloop Volunteer, and that the Volunteer will be fitted for sea and start on a trip around Cape Horn, to San Francisco next fall.

Fancy Shots.

Yank Adams had an audience of over 1,000 last night at the Standard. Many of his fancy shots had to be repeated several times before the audience could be stopped applauding. He played Jules Meyer, and ran the game out in the seventh inning, averaging nearly 150. The exhibition will be repeated to-night.

Coming Nuptials.

Special to the Globe.

FARIBAULT, April 30.—George Lieb and Miss Mary McManus, daughter of Thomas McManus, of Walcott, will be united in marriage the sixth of May, the ceremony to take place at the church of the Immaculate conception.

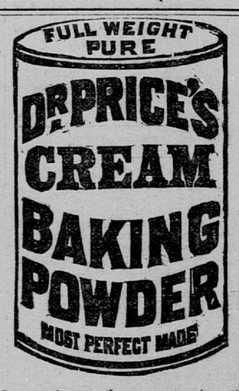

Its superior excellence proven in millions of homes for more than a quarter of a century. It is used by the United States Government. Endorsed by the heads of Great Universities as the strongest, Purest and most Healthful. Dr. Price's Cream Baking Powder does not contain Ammonia, Lime or Alum. Sold only in Cans.

PRICE BAKING POWDER CO.
NEW YORK. CHICAGO. ST. LOUIS.

Van Houten's Cocoa
"BEST & GOES FARTHEST."

30 DAYS' TRIAL

DR. HORNE'S ELECTRO-MAGNETIC BELT contains