# SAINT PAUL.

*Additional City News on Page 8.*

### ODDS AND ENDS.

Mr. John McKey, founder of the great Boston Clothing House, and father of Joseph, C. D. and E. V. McKey, the present proprietors, celebrated his sixty-fifth birthday yesterday at Chelsea, Mass.

Mr. McKey has been identified with many railroad and newspaper enterprises, and is now enjoying the fruits of a busy and successful life in the quiet ease of his Chelsea home.

### QUIPS AND FANCIES.

Supervisor Smith is of opinion that 20,000 people have been missed in the St. Paul recount.

Mayor Smith—An officer is never so good an officer when he is on a salary as when he is receiving fees. My experience in county affairs warrants me in saying this.

A committee representing the state prison board left last evening for the East. Messrs. Temple, O'Brien and Hall constitute the committee, and their object is the purchase of machinery for the manufacture of binding twine. Of course their expenses will be paid by the state. This is the third junketing committee representing the prison board that has been sent East within two years. The first two committees were sent for the purpose of obtaining information as to the cost of engaging in the manufacture of binding twine. Is it not singular, then, after the exhaustive inquiries of the two former committees a third one is essential to purchase the machinery?

Supt. Porter is making for himself a great record at the head of the census bureau. The accuracy of the statistical data that the department will shortly issue may be judged: Mr. Porter ordered a recount in St. Paul because the first count was fraudulent. That being so, it would seem proper for Mr. Porter to cease working up statistical data from these padded returns. But no: enumerators of the first count are daily receiving communications from the census bureau, indicating that the officials are using the schedules for the complication of those complex tabulated returns for which the department has become so notorious. If Mr. Porter believed the original census fraudulent, why does he not order his subordinates to await for the schedules sent by Mr. Wardle, which claimed to be absolutely accurate. It is a farce and a gross waste of public money to order a recount of a city and then, except for population purposes, use returns tainted with fraud.

The crusade which Chief Jackson, of the fire department, is making against gasoline dealers deserves commendation. Life and limb and public property should be properly safeguarded, and it is not merely the duty of the fire department to curtail the ravages of fire, but also guard against it. The storing of gasoline, etc., in an improper place should be rigorously prohibited.

President Egan, of the Kansas City, denies that General Passenger Agent Busenbark has been appointed assistant general manager. The public, however, may rest assured that Mr. Busenbark will be appointed to a higher position. The friends of General Agent Holdridge—the genial, rollicking, wholesouled Charlie—would like to see him step into the general passenger agent's position, but they are doomed to be disappointed. There are others whose claims must be considered before Mr. Holdridge.

Whas is the sin the people have committed that they should be afflicted with a three-column review of the census troubles? Is the P. P. in its dotage?

There really ought to be some regulation of contractors blocking up the public roadway. In a new city the people must tolerate a certain amount of inconvenience, but there is a limit to everything. Why should a contractor be allowed to leave a street unprepared for days after some pipes have been laid? On Seventh street all yesterday pedestrians had to walk a narrow plank over a cutting which had been three parts filled and then left. Vehicular traffic was also stopped on a certain part of Third street owing to a cutting a contractor was having made across the street. There was really no necessity for this. Half the street might have been hacked up and finished before the other half was touched. The convenience of the public really should be considered. There are supposed to be certain public rights, but they are getting slimmer every day.

There are 300 convicts in the state prison, and the board of managers declare they are having a lively hustle to keep them all employed.

The legislature of 1889 ordered the prison board to investigate, and, if found practicable, establish the manufacture of twine at the state prison. The legislature of 1890 will be in session before the factory will be established. Two years have been wasted in investigations and junketting trips.

The Fifth ward kickers are not in it when the Selby avenue property owners meet to discuss the bridge assessment. The council chamber becomes too warm for even a city alderman, and that is saying a great deal.

The vigor displayed by the park commissioners is commendable. After being twice knocked out by unconstitutional law, the commission comes up smiling for the third round. Another law is to be prepared for introduction into the state legislature, and, with past experience to guide them, an iron-clad instrument should be forthcoming, against which refractory citizens can pit themselves in vain.

Principal Carmen (of the high school)—The total enrollment of students is nearly 600. We have 225 studying Latin; 95 Greek; 135 French, and 205 German. These figures show the large percentage taking a solid classical course.

### SOLID FOR AMBULANCES.

Ald. Copeland—I am in favor of this movement, and will support a resolution in the council to have such a convenience in the city for the benefit of those meeting with accident, or suffering from disease.

Ald. Sanborn—As the matter has been referred to the committee on streets, of which I am a member, I am not at liberty to express an opinion at present.

Ald. McNamee—I have never seen a city of the size of St. Paul without such a service, and think ambulances should be placed in the city without further delay.

Ald. Dobner—I admire very much the principle advocated in the GLOBE, and think that it is right and just to provide proper treatment in conveying the sick and wounded.

Ald. Bott—Yes, sir, I am very heartily in favor of providing proper means of transporting people unfortunate enough to be sick and wounded.

Ald. Dorniden—I think we ought to have an ambulance service, in preference to the present system of using the police patrol wagons, which are unfit for the work.

Ald. Conley—I am heartily in favor of this plan, and shall support the matter when it comes before the council.

Ald. Banholzer—I am strongly in favor of the movement, and shall support it. I have seen many cases of accident taken to the hospital, under the present system, in a manner, to put it mildly, far from proper.

Ald. Minea—I am on the committee to whom the question was referred by the council, and from what you have told me of the present system, will vote for the ambulance service.

Ald. Sullivan—I cannot express any opinion, as I am on the committee on streets, who are looking into the matter, but when you tell me that the present system of removing sick and wounded persons is brutal, and that it can be remedied, I will answer yes to your questions if I am in favor of a proper mode of transporting cases of accident.

Ald. Costello—I have not looked thoroughly into the matter, but you can say I am in favor of a humane method.

### DRAMATIC DOTS.

"Erma the Elf" is drawing well at the Grand, and cute Marguerite Fish taking all the honors.

A request to the management of the Grand is in circulation, asking for an increase of the orchessra.

Work on the Metropolitan is progressing rapidly, and the new theater will probably be ready by Dec. 1.

Manager Scott, while the Newmarket is closed, is coming to the front as a great hustler for advertising.

Since the recent talk against high hats, several vindictive females have come out with larger headgear than ever before.

The departure of the Wilburs is close at hand. Thursday will be their last day in St. Paul, and on that night a benefit will be tendered Manager Dean and Comedian Kohnie. Two acts of "Girofle-Girofla" will be given, and the rest of the programme filled by local special artists.

Negrotto and Langley have scored a decided hit at the Olympic with their comedy-drama, "Fire Brand." Its first performance was that of Monday night, and Mr. Conley and Manager Wells, both of whom are competent critics, pronounced it a decided success. Last night it was given to a crowded house. Ben Mowatt, as a club swinger, proved himself without a superior.

# STILL IN STATU QUO.

## A Special Council Meeting Called to Consider the Eight-Hour Question.

## Hotel Owners Ask That Dr. Day's "Curfew Shall Not Ring To-Night."

## A Patent Pavement to Be Laid as an Experiment at Third and Sibley.

## Park Assessments Ordered Annulled--Miscellaneous Council Doings.

The most interesting matter before the city council last night was in relation to the eight-hour day and the pay of city employes. Fifteen aldermen were present, and after a discussion the matter was left without action, a special meeting for Thursday having been agreed upon to settle it. Ald. Dobner, of the Tenth ward, and Ald. Sanborn, of the Seventh, had an animated discussion, which enlivened the proceedings. The matter came up on a series of resolutions introduced by Ald. Sullivan, as follows:

Resolved, That from and after the 15th of September the pay of the laborers employed by the city be fixed at $1.50 per day for ten hours' work.

Resolved, That the laborers employed on the street be paid $1.50 per day for each day of eight hours' work performed between Aug. 15 and Sept. 15, 1891.

Resolved, That the resolution offered by Ald. Kain, approved June 22, 1886, be repealed.

Ald. Bott moved to amend the resolution as presented by substituting in the first section the words "eight hours' work" instead of "ten hours' work." A vote being taken on this issue, the motion carried. Upon the announcement of the vote President Cullen ruled against the motion on the ground that it involved a question of expenditure of money. Ald. Bott claimed that no question of expenditure was involved, but the chair ruled against him and the motion was lost. Ald. Dobner's motion to consider the resolution by sections prevailed. The first section was then voted on and defeated by a vote of ten to five. Alderman Sanborn, rising, said that he had hoped the resolution of Alderman Sullivan would be adopted as it appeared to be a rational and fair settlement of the difficulty. As the first section had been defeated, he hoped the second section would also be defeated. He could see no justice to either the taxpayers or laborers in the payment to the latter of ten hours' pay for eight hours work, in excess of the market price paid for labor. "This," said Alderman Dobner "is simply a matter of business. This is a question as to whether or not this city is legally bound to pay laborers. It is not a matter in which personal feeling or prejudice should be allowed to exist, and it seems to me that it should be settled as to the matter of the city's liability now once and for all by the city attorney."

"Mr. President," and the majestic form of the alderman from the Seventh ward was drawn to its full height, "Mr. President, when I took my oath as an alderman of this city I did not swear to vote as the city attorney dictated I should vote. My position in this matter is immovable. I vote as I consider it is my duty to vote, and think my position in this matter is the correct one."

A vote was then taken on the remaining two sections of the resolution, and both were defeated by a vote of 10 to 5.

The vote, which will be found of interest, was as follows:

Noes—Banholzer, Bott, Conley, Dobner, Dorniden, Gehan, McNamee, Melady, Minea and Van Slyke—10.

Ayes—Copeland, Costello, Sanborn, Sullivan and Cullen—5.

Absent—Bielenberg and Flandrau.

#### Miscellaneous Business.

An ordinance introduced by Ald. Bott authorizing the city treasurer to refund all money collected on assessments for the condemnation of land for park purposes, notably Carpenter park, Lincoln park, Mound park, Indian Mound park, Mohawk park and Ridgewood park. An ordinance calling for the appointment of a telegraph operator for the police patrol service to do duty at the central police station was agreed to by the committee on ways and means, and an ordinance was passed, amending section 2 of ordinance 419, "an ordinance relating to impounding animals." That section 2 of the ordinance be amended by adding to the territory that part of the city bounded as follows: East by Lexington, south by University, west by right of way of the Minnesota Transfer company, north by the line of the St. Paul, Minneapolis & Manitoba railway. An ordinance redistricting the city for election purposes similar to that adopted last spring was passed.

A communication was read from Mayor Smith reporting the appointment of Daniel E. Lindley as assistant janitor of the Union Park police station.

#### Curfew Must Not Ring.

A petition had been referred to the council from the hotelkeepers asking that the bells of the city hall be so arranged as not to ring at night. Referred to committee on streets and report adopted.

A resolution by Ald. Sanborn, permitting the laying of a pipe twenty inches in diameter on Ontario street, to the plant of the street railway company, for the purpose of furnishing water for condensing purposes, was passed. The petition of E. A. Fitzgerald for relief in that he had been excessively assessed for grading was read, together with a communication from the board of public works, stating that Fitzgerald had been assessed in the same rates as his neighbors. The petition was denied. A resolution was passed appropriating $2,650 from the bridge fund for application in the construction of the Northern Pacific railway bridge on Jessamine street. This is the cost of the city's portion of the bridge as originally arranged. C. F. Granheim, formerly a clerk in the service of the city, presented a claim of $3,772.75 for services as notary, service being alleged to date back to June 7, 1887. Referred to committee on claims. A final order was submitted for adoption by the council for the construction of the superstructure of the Sixth street bridge. A communication was read from City Attorney Holman relating to the reconstruction of bridges at Como, Lexington and Snelling avenues. A letter from Vice President Clough, of the Great Northern road, was appended, showing the willingness of the company to bear a third of the cost of reconstruction of such structures. A communication from J. H. Drake requested permission to lay sample pavement of his jasper patent at the intersection of Third and Sibley streets, at his own expense. Upon the recommendation of City Engineer Rundlett permission was granted. A communication from the Western Union Telegraph company, asking permission to renew its line of poles on Minnesota between Second and Fourth streets, was referred to the committee on streets.

### JUNIOR PIONEERS HONORED.

#### Badges for Popular Officers---Committees for a Year's Work.

A pleasant feature of the Junior Pioneer association meeting last night was the presentation of gold badges to President E. C. Starkey and Secretary Charles W. Spiel. The presentation speech was delivered by Judge Samuel Morrison. Each of the gentlemen made speeches of thanks. The board of directors reported an amendment to the constitution regulating the payment of dues and the membership of the association. The proposed amendment will be considered at the next meeting. President Starkey announced the following committees:

On Death of Members—Edward Dahl, Frank Robert Jr., and Charles Gross.

Committee on Printing—Albert Schweitzer, George J. Mitsch Jr., and William O'Gorman.

Committee on Hall and Music—E. A. Whitaker, Nicholas Pottgeiser and John U. Zirkelbach.

Committee to Assist Members in Securing Employment—P. J. Dreis, Nicholas Pottgeiser, W. L. Benson, E. N. Nelson, George Mitsch, P. J. Bowlin, J. C. Horrigan.

The president was authorized to appoint a committee of seven to act in conjunction with the board of directors in revising the by-laws. The committee appointed is as follows: F. G. Ingersoll, George Schiller, A. S. Hall, John J. Ahern, Samuel Morrison, E. W. Bazille and William Koch.

A committee was authorized to be appointed to prepare a programme for a series of social gatherings and amusements during the coming winter months. This committee is to act in concert with that on hall and music. E. M. Kirby, A. E. Devitt, George J. Symonds were designated as this committee. A discussion was entered into as to the scope of entertainments to be given, but the whole matter was referred to the committee.

### PERU A POOR PLACE.

#### Minister Hicks Talks of the Country of Guano and Quinine.

Hon. John Hicks, minister to Peru, was in the city yesterday. He has been visiting at his home in Oshkosh, Wis., on a leave of absence, and is now on his return to his post of official duty. Mr.

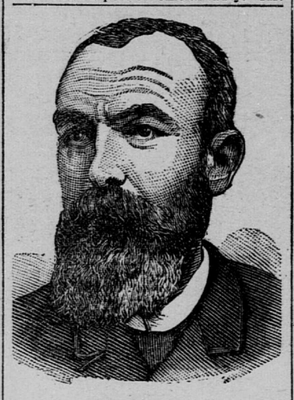

MINISTER HICKS.

Hicks is pleased with the opportunities which his position gives him for study and rest, but he is not enamored with either the people or climate of his official home. The climate, during nearly one-half of the year, is damp, heavy and coolish, ranging some place about 50 degrees above zero; while the other half of the year is hot, dry and dusty, the mercury ranging day and night above 80 degrees. The grains and fruits usual to much of this country are raised in Peru, but the fruits are not as sprightly in flavor or palatable in any way as are the fruits of this more favored climate. The depressing influence of the climate makes itself felt upon the character of the people. They lack the vim and enterprise we are accustomed to in this nervous and rare atmosphere.

### AN OLD STANDARD GONE.

#### A Pioneer of St. Paul Enters Into the Unknown.

One by one the early settlers of St. Paul are passing away, and wide-spread regret will be expressed at the announcement of the death of Edward Langevin. The deceased was widely known throughout the state. He came to St. Paul thirty-eight years ago. Mr. Langevin was born Feb. 15, 1827, at Ste. Marie de la Beauce, near Quebec. He settled in the Northwest in 1849, first at Chippewa Falls, Wis., coming to St. Paul in 1852. Here he engaged in the grocery business at the corner of Fourth and Robert streets. His business was successful, and he invested largely in real estate, so that when he died he was one of the largest holders of realty in St. Paul. He also held extensive tracts of land throughout the state. In this city his property laid largely on the West side, and some of the choicest lots on Sixth and Robert were owned by him. Mr. Langevin was a member of the city council 1875 6. He was active in church circles, and in all departments of life honored for his integrity and true manhood. He died yesterday morning at 9:30. Deceased leaves a wife and six children.

### CAPITOL CHATTER.

John M. Millar, auditor of Cook county, was a caller at the capitol yesterday.

The state board of equalization, which has been in session for ten days at the capitol, left yesterday for Duluth.

The clerk of the supreme court announces that Sept. 30 is the last day of issue for filing causes, in order to get them on the calendar for the next term of the supreme court, which opens Oct. 7.

The state grain inspectors report that very little damage was done to the crops by the cold spell of last Friday, and that the amount of crops in Minnesota and the Dakotas promises to be above the average.

The Southern California Insurance Company of Los Angeles, Cal., was admitted yesterday by the insurance commissioner to do business in the state. The capital stock of the company is $200,000 and assets $227,090.

The adjutant general's department has been overwhelmed with applications, both personal and written, for the volumes of "The History of the Minnesota Regiments During the War of the Rebellion." Every member of the army who enlisted in Minnesota is entitled to a copy.

A first mortgage given by the Duluth, Crookston & Northern Railroad company to the Farmers' Home and Trust Company of New York, was filed yesterday with the secretary of state. The amount of money borrowed is not to exceed $20,000 per mile. Attorney J. C. Bullitt filed the deed.


**Fats, Slims or Extra Sizes**

In desirable fall styles in the great stock of the Plymouth Clothing House. Better patterns than the tailors have.


#### The Auction Sale of Midway Property Yesterday.

The sale of Lots at Island Park came off yesterday as announced, and prices ruled low. The unsold balance of the property will be offered at Cochran & Walsh's office at very low prices at private sale for the next twenty days. To-day the auction will be continued at Webster Park, the addition lying just west of Snelling avenue. Ten a. m. was found too early an hour for buyers in quiet times, and the sale to-day begins at 2 p. m. Take Grand avenue electric line to Snelling avenue, where buses will meet and carry you to the sale.

#### Administrator's Sale.

This is the day on which the Wagener Estate Property will be sold at auction.

William A. Lindeke's reception will be held on Thursday of this week at 179 East Seventh street (between Sibley and Jackson). For particulars see his advertisement in this paper.

Autumn styles now ready in all departments at the Plymouth Clothing House.


**Hood's Sarsaparilla**

Is carefully prepared from Sarsaparilla, Dandelion, Mandrake, Dock, Pipsissewa, Juniper Berries, and other well known and valuable vegetable remedies, by a peculiar combination, proportion and process, giving to Hood's Sarsaparilla curative powers not possessed by other medicines. It effects remarkable cures where others fail.

**Hood's Sarsaparilla**

Is the best blood purifier before the public. It eradicates every impurity, and cures Scrofula, Salt Rheum, Boils, Pimples, all Humors, Dyspepsia, Biliousness, Sick Headache, Indigestion, General Debility, Catarrh, Rheumatism, Kidney and Liver complaints, overcomes that tired feeling, creates an appetite, and builds up the system.

**Hood's Sarsaparilla**

Has "a good name at home." Such has become its popularity in Lowell, Mass., where it is made, that whole neighborhoods are taking it at the same time. Lowell druggists say they sell more of Hood's Sarsaparilla than of all other sarsaparillas or blood purifiers. The same success is extending all over the country. Prepared only by C. I. HOOD & CO. Lowell, Mass.

**100 Doses One Dollar**

**POND'S EXTRACT**

Is of Inestimable Value in

**FEMALE COMPLAINTS.**

**FIELD, MAHLER & CO.**

**OPENING WEEK.**

Notwithstanding the inclement weather of yesterday, our opening was a grand success, exceeding our most sanguine expectations. Compliments and congratulations were heaped upon us, not only on account of the beautiful new store, but also on account of the magnificent new stock which was attractively displayed.

The opening attractions will continue throughout the week.

**DRESS GOODS.**

Imported Pattern Dresses in an endless variety. About 20 extreme novelties of a very high grade were opened yesterday. Prices, $60, $85 and $100. A beautiful assortment of Pattern Dresses from $12 to $40.

The assortment is now at its best, as most of the styles now offered can not be duplicated.

**KID GLOVES.**

The special Kid Glove sale will be continued.

4-Button Suede, Tan, Brown, Gray and Black, $1.75 quality at $1.

6-Button Suede, Tan, Brown, Gray and Black, $2 quality at $1.25.

8-Button Suede Mousquetaire, Tan, Brown and Black, $2.25 quality at $1.50.

12-Button Suede Mousquetaire, Tan Shades only, $3 quality at $2.00.

Every pair of the above is made by the celebrated JOUVIN, the leading maker of the world. These Gloves will be fitted until the rush becomes too great; of course they cannot be fitted when others are waiting.

**SILKS.**

To-day we offer 10 pieces All-Silk Black Brocade, 24 inches wide, well worth $2 a yard, at the opening price of

—$1.25—

a yard.

New Pompadours, black grounds with late shades, in woven patterns of Golden Rod, Leghorn, Heliotrope, Eiffel Red, National Blue and French Gray.

20 Color Combinations in Tartan Plaids, 75c and $1.

French Pattern Dresses in exquisite colorings, ranging in price from $25 to $100 each.

**UNDERWEAR.**

In our opening advertisement we neglected to call attention to one of the handsomest exhibits in the store. We refer to the Ladies' Underwear Department. A beautiful collection of Ladies' Silk Underwear is shown in the plate glass counters. All of it is made by hand, and we can assure the public that nothing equal to it has ever been shown here.

**LACES.**

When in the store don't forget to stop at the Lace counters. There are so many handsome and novel things there that we'll not attempt to describe them in detail.

Mail orders receive our old-time prompt attention.

**Field, Mahler & Co**

NEW STORE,

Wabasha, Fourth and Fifth Sts.,

*Opposite Court House and Postoffice.*

**SCHOCH**

BUY WHILE YOU HAVE THE OPPORTUNITY. | Prices are advancing daily. Lay in a good supply now. Here are a few pointers as to the state of the market to-day.

**WHOLESALE.**

Granulated Sugar, by the bbl, 6⅞c per lb.
Best Rolled Oats, 200 lbs in bbl, $5.75.
Fine Golden Rio (Roasted), by the sack, 23¾c per lb.
Flint Rice, by the bbl, 200 lbs, 6c per lb.
Soda Crackers, by the box, 5c per lb.
10-lb box Macaroni, 75c.
Pigs' Feet, in ¼-bbls, $2.25.
Fancy Evaporated Apples, per lb, 16c.
Imperial Soap (72 bars), per box, $2.40.
Sago, in 25 or 50-lb lots, 6c per lb.
Pearl Tapioca, 25 or 50-lb lots, 6c per lb.
40-lb box Royal Gloss Starch, in 1-lb packages, 6c per lb.
40-lb box Corn Starch, in 1 lb packages, 6c per lb.
Muscatel Raisins, 20-lb box, $2.25.
White Wine Vinegar by the bbl, 11c per gallon.
Cut Loaf Drips Syrup by the bbl, 35c per gallon.
20-lb pail Jelly, $1.10.
Prunes, 50 to 100-lb lots, 6½c per lb.
Baker's Chocolate, 12-lb boxes, 33c per lb.
Sweet Chocolate, 12-lb boxes, 25c per lb.
Salt, per bbl, $1.25.
Tomatoes by the case, 2 doz., $1 per doz.
Sweet Corn, 2 doz. in case, $1 per doz.
Baking Powder in bulk, 10 to 20 lbs, 10c per lb.
Royal Baking Powder, 33c per can.
Snow Flake Baking Powder, 30c per can.

**RETAIL.**

**Fine Delaware Grapes!**

Fresh from Minnetonka, in 5-lb baskets, at 55 cents per basket.

**CONCORD GRAPES,**

Extra fine, in 10-lb baskets, 35c.

**Good Brooms, 15 Cents Each.**

| | |
|---|---|
| Olives, per quart | .25 |
| ½-pint bottle Mustard, only | .05 |
| Flavoring Extract, per bottle | .05 |
| 4 lbs Rice | .25 |
| Ketchup, per bottle | .10 |
| 6 lbs Pearl Barley | .25 |
| Rexwheat, per package | .15 |
| Imported Sardines, per can | 12½ |
| Imported Sardines, per doz | $1.40 |

**Fresh Eggs, Per Dozen, 17 Cents.**

| | |
|---|---|
| New Orleans Molasses, per gal | .60 |
| Porto Rico Molasses, per gal | .60 |
| New York Maple Syrup, per gal | .75 |
| 6 dozen Clothespins | .05 |
| 8 packages Toothpicks | .25 |
| Scrub Brush | .08 |
| Shoe Brush | .08 |
| Mustard Sardines, per can, only | .10 |
| Domestic Sardines, per can | .05 |
| Potatoes, per bu | .80 |
| 30 bars Imperial Soap | 1.00 |
| Mystic Starch, per package | .05 |
| Jersey Sweet Potatoes, 6 lbs for | .25 |

**FLOUR.**

| | |
|---|---|
| Schoch's Best Patent Flour, pr sck | $3.10 |
| Schoch's Fancy Patent " " | 3.25 |
| Odessa Patent " " | 2.85 |

**CHEESE.**

| | |
|---|---|
| Fine Wisconsin Cream | 10c |
| New York Full Cream | 15c |
| Full Cream | 12½c |
| American Swiss | 17c |
| Brick Cheese | 15c |
| Good Brick Cheese | 12½c |
| Limburg | 15c |

**BUTTER.**

| | |
|---|---|
| Fine Creamery | 20c |
| Creamery | 18c |
| Cooking | 10c |

**COFFEE**—Our Coffees are the very finest grown, and for the money we challenge the universe to produce anything better.

| | |
|---|---|
| Good Rio, per lb | 23c |
| Fancy Rio, per lb | 25c |
| Golden Rio, per lb | 28c |
| Java and Mocha, per lb | 35c |
| Very Best Java and Mocha, 3¾ lbs. | $1.00 |

**TEA**—As a sample of this department take the pains to examine our "Gopher" brand, which is an extra choice early Spring-picked Japan Tea, put up and imported expressly for our customers. Try it and you will want no other brand.

THE OLD RELIABLE

ANDREW SCHOCH GROCERY CO'Y,

Seventh and Broadway, St. Paul, Minn.

**-UNLIMITED-**

**6%**

"ON OR BEFORE"

**Money to Loan**

*ON IMPROVED BUSINESS AND RESIDENCE PROPERTY IN ST. PAUL AND MINNEAPOLIS.*

**BUILDING LOANS A SPECIALTY.**

Remember We Have Moved!

**R. M. Newport & Son,**

INVESTMENT BANKERS,

OFFICES:

New Pioneer Press Building, St. Paul.
Bank of Minneapolis Building, Minneapolis.
And Drexel Building, Philadelphia.

**G. W. Tussner & Co**

ROMAN AND VENETIAN

**Marble Mosaic!**

—AND—

**VENETIAN ENAMELS**

—FOR—

Walls, Ceilings, Mantels, Hearths, Decorations, Etc.

OFFICE:

28 EAST THIRD STREET.

*Factory, 538 Jackson St.,*

ST. PAUL, MINN.

**DR. T. J. PEARCE,**

PRIVATE DISPENSARY.

O 371 Jackson St., St. Paul, Minn.; 230 Hennepin Av., Minneapolis, Minn. **Chronic, Nervous and Private Diseases.** Young Men, Middle-Aged Men and all who are suffering from the effects of INDISCRETION or EXPOSURE, causing Nervous Debility, URINARY TROUBLES, Sores in the Mouth or Throat, Weak Back, Ulcers, Pimples, Falling of the Hair, Catarrh, Dyspepsia, Loss of Energy, Constipation, or Piles, are treated by New Methods with never-failing success. 5,000 cases treated annually. Remember!

WE GUARANTEE TO FORFEIT $500

For any case of NERVOUS WEAKNESS or BLOOD POISONING which we undertake and fail to cure. Thousands have been cured by us where others have failed. 19 YEARS' EXPERIENCE. LADIES who suffer from any form of Female Weakness, Painful or Irregular Sickness, are speedily and permanently cured. Offices and Parlors private. No EXPOSURE. Consultation free. Call or write for List of Questions. Medicines sent by Mail and Express everywhere. Office hours 9 a. m. to 9 p. m. Sundays, 10 to 12

**HARRISON & BEARE.**

**Special Sale**

—OF—

FINE TAILOR-MADE

**CLOAKS!**

At Unparalleled Low Prices.

75 Ladies' Tailor-made extra heavy all-wool Stockinet Jackets at $3.50; worth $5.

120 Ladies' tailor-made three-quarter fall weight English Stockinet Jackets, fine quality Mohair binding, at only $4.75; well worth $6.50.

87 Ladies' superb quality extra heavy and fine three-quarter all-wool English Stockinet Jackets, patent seams and fine Mohair binding, all sizes, with plain or high shoulders, at only $7.50; well worth $10.

58 Ladies' all-wool Scotch Cheviot tailor-made Reefer Jackets, with beautiful rolling coat collar, at only $8.75; well worth $11.50.

117 Ladies' fine diagonal Cheviot Jackets, 27 inches long, with full vest front and fine Mohair binding, tailor-made, at only $10.75; well worth $13.75.

48 Ladies' fine quality Black Cheviot Reefer Coats, 30 inches long, Astrachan shawl collar and facings, with three handsome silk ornamented loops, at only $12.50; other houses ask $16.

53 Ladies' extra fine quality Moscow Beaver Cloth full vest front Coats, 32 inches long, handsome rolling collar, beautifully appliqued, extra quality Mohair binding and tailor-made, at only $15; well worth $20.

**PLUSH COATS**

29 Ladies' fine Walker Seal Plush Coats, full vest front and rolling collar, handsome satin lining, 30 inches long, at only $19; well worth $27.50.

48 Ladies' superb quality Walker Combination Seal Plush Coats, full vest front and Queen Anne collar, beautiful real Seal ornaments and fine quality satin linings, at only $22.50; would be excellent value at $30.

**Harrison & Beare,**

11 EAST THIRD ST.


### Notice to Contractors.

ST. PAUL, Sept. 15, 1890.

Sealed proposals, marked: "Proposals for Storm Windows and Doors," will be received at this office until Friday, Sept. 26, 1890, at 4 o'clock p. m., for furnishing

*STORM DOORS AND WINDOWS*

*For the Court House and City Hall.*

Bids must be accompanied by a bond in the sum of $1,000, and the right to reject any and all bids is reserved.

For further information apply to Patrick Egan, Custodian, Room No. 32, Court House.

By order of the "Joint Committee" in charge of Court House and City Hall.

**M. F. KAIN, Secretary.**


**DEAFNESS CURED** by Peck's Pat. Invisible TUBULAR EAR CUSHIONS. Whispers heard distinctly. Comfortable. Successful where all remedies fail. Ills book and proofs free. Address or call on F. HISCOX, 853 Broadway, N. Y.

**$5 FOR $3.50**

**A Wonderful and Novel Exhibit**

IN OUR BIG WINDOW.

5,000 pairs of Ladies' Fine French and Bright Dongola Kid, GOODYEAR SEWED, Hand-Turned Boots, Patented Tipped or Plain Toes, regular price $5 a pair. These goods are sold as an advertisement of the most marvelous invention of the age,

THE GOODYEAR MACHINE,

Which will do the work of one hundred men in a day, and do it far better, all shoes being sewed alike. We guarantee each and every pair of Shoes we sell made on this machine against ripping. The goods not only give the best wear for the money, but make the most comfortable and flexible shoe made. This machine, together with the operator, hand-turned workman and electrical motor, all can be seen in operation daily in our big show windows.

**OUR $3.50**

MEN'S FINE CALF SEWED SHOES

Have no equal for appearance and service. Try them once; always wear them. Largest and finest stock in the West. NEW FALL STYLES Shoes made to order. Patent Rheumatic and Gout Shoes.

All goods sent C. O. D. on approval. Open Saturday and Monday evenings.

With every purchase of $2 we give a ticket good for two consecutive insertions of a 25-word advertisement in the want columns of the DAILY GLOBE.

LARGEST AND FINEST RETAIL SHOE HOUSE IN THE U. S. **LOVERING** THE SHOE MAN ST. PAUL, MINN.

IMPORTER, MAKER AND RETAILER **LOVERING** THE SHOEMAN ST. PAUL, MINN.

VISITORS AND TOURISTS SHOULD VISIT THE

**ENDICOTT ARCADE**

141 E. Fourth Street and 350 Robert Street, St. Paul.

The Most Magnificent and Unique Office and Arcade Building of the Age.

**BULLETIN OF BUSINESS HOUSES:**

W. S. GETTY, Drugs, Toilet Articles, Etc.
F. J. METZGER, Confectioner, 346 Robert St.
O. M. STOLZ, Fine Cigars and Tobacco.
D. HILDEBRAND, Merchant Tailor.
AUG. S. SWANSON, Florist--Cut Flowers, Etc.
E. M. HALL, News & Periodical Depot.
W. B. SMITH, Jeweler, 352 Robert St. (Open September 20th.)
WACHOB & FRANCISCO, Fruits and Fine Confections.

Offices and Arcade Stores for Rent. Apply to

**WATSON & HYNDMAN, AGENTS,**

Endicott Building, 145 East Fourth Street, St. Paul.

WE BELIEVE THAT

NEW BABIES

Are Entitled to

**New Baby Carriages**

At ALL SEASONS of the year. We have, therefore, just purchased a new lot offered us CLEAR DOWN in price, and are prepared to sell better Carriages than ever offered before, at PRICES that have

**NEVER BEEN EQUALED.**

Call and See Them at

**SMITH & FARWELL'S**

Easy Payment Furniture and Carpet House,

339 AND 341 EAST SEVENTH STREET.

**SOLID SILVER FRIENDSHIP RINGS! 25 CENTS!**

**SOLID GOLD FRIENDSHIP RINGS! 75 CENTS!**

PROMPT ATTENTION GIVEN TO ORDERS BY MAIL.

**A. H. SIMON,**

JEWELER AND LOAN OFFICE,

314 JACKSON STREET, ST. PAUL, MINN.

WANTS! WANTS! **READ THE GLOBE!** WANTS! WANTS!