POPULAR WANTS.

The GLOBE's local circulation in the cities of St. Paul and Minneapolis is larger than the circulation of any other newspaper; and it has become the recognized WANT Medium for the Twin Cities.

WANTS are inserted in the GLOBE under classified headings according to the following

TABLE OF RATES:

Number of Words.	Number of Times. 1	2	3	4	5	6	7
15 words	$.15	$.25	$.35	$.45	$.55	$.63	$.68
16 words	.16	.27	.38	.49	.60	.68	.73
17 words	.17	.28	.39	.50	.61	.70	.76
18 words	.18	.30	.42	.54	.66	.75	.81
19 words	.19	.32	.45	.58	.71	.81	.87
20 words	.20	.33	.46	.59	.72	.82	.89
21 words	.21	.35	.49	.63	.77	.88	.95
22 words	.22	.37	.52	.67	.82	.93	1.00
23 words	.23	.38	.53	.68	.83	.95	1.03
24 words	.24	.40	.56	.72	.88	1.00	1.08
25 words	.25	.42	.59	.76	.93	1.06	1.15
26 words	.26	.43	.60	.77	.94	1.07	1.16
27 words	.27	.45	.63	.81	.99	1.13	1.22
28 words	.28	.47	.66	.85	1.04	1.18	1.27
29 words	.29	.48	.67	.86	1.05	1.20	1.30
30 words	.30	.50	.70	.90	1.10	1.25	1.35
31 words	.31	.52	.78	.94	1.15	1.30	1.40
32 words	.32	.53	.74	.95	1.16	1.32	1.43
33 words	.33	.55	.77	.99	1.21	1.38	1.49
34 words	.34	.57	.80	1.03	1.26	1.43	1.54
35 words	.35	.58	.81	1.04	1.27	1.45	1.58
36 words	.36	.60	.84	1.08	1.32	1.50	1.62
37 words	.37	.62	.87	1.12	1.37	1.56	1.68
38 words	.38	.63	.88	1.13	1.38	1.57	1.70
39 words	.39	.65	.91	1.17	1.43	1.63	1.76
40 words	.40	.67	.94	1.21	1.48	1.68	1.81
41 words	.41	.68	.95	1.22	1.49	1.70	1.83
42 words	.42	.70	.98	1.26	1.54	1.75	1.89
43 words	.43	.72	1.01	1.30	1.59	1.80	1.94
44 words	.44	.73	1.02	1.31	1.60	1.82	1.97
45 words	.45	.75	1.05	1.35	1.65	1.88	2.03
46 words	.46	.77	1.08	1.39	1.70	1.93	2.08
47 words	.47	.78	1.09	1.40	1.71	1.95	2.10
48 words	.48	.80	1.12	1.44	1.76	2.00	2.16
49 words	.49	.82	1.15	1.48	1.81	2.06	2.22
50 words	.50	.83	1.16	1.49	1.82	2.07	2.24

No "till forbid" Wants will be received. In every case the time must be specified, and the money, according to above schedule, must accompany the order.

☞ Advertisers will please designate the heading under which they desire their "Wants" to appear.

SITUATIONS OFFERED.

Male.

A.—SHIRTS LAUNDRED for 10c, collars and cuffs 3c per doz., drawers 8c, undershirts 8c, at State Steam Laundry, 222 West Seventh; Tel. 1062-2.

ADVERTISING SOLICITOR—Wanted first-class advertising solicitor; references required. Address Room 127, Broadway Hotel, West Superior, Wis.

A PICTURE—St. Paul Picture Frame Factory; all kinds of pictures and frames; cheap framing. 39 West Third st.

AGENTS WANTED—New book, "Sitting Bull and the Indian War;" immense sale; agents report from twenty to forty books sold per day; send for outfit quick and get to work; prospectus only 25 cents. L. M. Ayer Publishing Company, Bank of Commerce Building, Minneapolis, Minn.

AGENTS—We want first-class men who are already traveling salesmen, to carry our lubricating oil and grease samples as a side line. Columbia Oil and Grease Company, Cleveland, O.

AGENTS WANTED—We want good men and ladies in every town in the West to sell our Snow White goods. Address with stamp Bennett Rubbereen Collar & Cuff Co., 26 Sixth st., Minneapolis.

AGENTS WANTED for the new patent hat hanger; just out; a splendid side line for traveling agents. George H. Lamberg, 931 Beech st.; take Seventh street cable car, corner Forest and Beech sts., St. Paul, Minn.

AGENTS WANTED—We want reliable men in Minnesota, Wisconsin, North and South Dakota and Iowa, who are already traveling salesmen, to carry our lubricating oil samples as a side line; name territory and reference. Manufacturers' Oil Company, Cleveland, O.

AGENTS—Wanted, agents to represent the Pacific Tea Company, Nos. 21 and 23 City Market, to work both in and out of the city; call or write for terms. Pacific Tea Company.

BARBER—Wanted, a first-class white barber; must be good, fast workman; will pay good wages; steady work to right man. Address E. G. Patterson, Bismarck, North Dakota.

BARBER wanted at once. Corner Seventh and Washington sts. F. W. Martin.

BARBER—Wanted, a first-class barber; will pay $10 per week. 227 West Seventh st.

BARBER—Barber wanted at corner of Seventh and Cedar sts.

BARBER wanted at 483 St. Peter st.

CANVASSERS—Wanted—We still have need for two good men of energy to work for the most successful natural premium life insurance company in the world, the Mutual Reserve Fund Life Association of New York; maximum cost in any year just about half the level premium rates; liberal contracts made with good men. Apply to J. J. Hamilton, Union block, St. Paul.

CASH BOYS wanted at Schuneman & Evans'.

COMPOSITOR WANTED—Come ready for work. Star Printing Co., 11 Davidson Block, Fourth and Jackson.

ELEVATOR MAN—Wanted, young man between fifteen and eighteen years old that can run elevator; must have good references as to respectability. Address Brunswick, Globe.

MAN wanted for six months. Salary, $900. References and $10 cash required. C. E. Miller, room 15, 525 Wabasha.

PANTS AND VEST MAKER — Must know how to do repairing. Apply at once. A. Rushold, Sauk Centre, Minn.

SAUSAGE MAKERS wanted at Weyl & Vuckel's, 31 East Seventh.

SOLICITOR—An energetic, reliable advertising or subscription solicitor can get a permanent position with the Graphic, Sixth Floor, Union Block.

SOLICITORS—Wanted, accident insurance solicitors. Room 17, Globe Building, 12 to 2 to-day.

TRAVELING MAN—To carry Ivorine Waterproof collars and cuffs as side line, on commission. Room 1, 64 East Seventh st.

WANTED, a man of good address; permanent salaried position. Room 125, Globe Building.

WANTED—Salesmen on salary or commission to handle the New Patent Chemical Ink-Erasing Pencil; the greatest selling novelty ever produced; erases ink thoroughly in two seconds; no abrasion of paper; 200 to 500 per cent profit; one agent's sales amounted to $620 in six days; another $32 in two hours; we want one energetic general agent for each state and territory; sample by mail, 35 cents. For terms and full particulars address The Monroe Eraser Manufacturing Company, La Crosse, Wis.

WANTED—SPECIAL AGENTS—Also general agent, for new territory; lowest cost insurance; only 18 assessments total since 1885; full benefits; responsible management; correspondence invited. Address PROVIDENT AID SOCIETY, PORTLAND, ME.

WANTED—Competent man of good business tact to fill position that will pay $2.50 a day. Call after 9 at 141 East Fourth st., room 201.

YOUNG MAN wanted for office work; one with mercantile experience preferred; must be a rapid typewriter. Add. ess, giving full particulars, W. R. F., P. O. Box Q, St. Paul.

THREE YOUNG MEN—$240 in eight days: to travel. No. 29, City Market.

MISCELLANEOUS.

IF YOU WANT bargains in cloaks attend the auction sale of the bankrupt dry goods stock of Henry J. Strause & Co., at 179 West Seventh st. (Seven corners).

MASQUERADE AND THEATER costumes, wigs and beards, grease paints for stage use; orders promptly attended to. Mrs. L. Neltman, 56 East Seventh st., St. Paul, Minn.

MILK delivered in city daily by team: 10 to 40 gallons a day, to suit. T 24, Globe.

PRIVATE HOSPITAL, SCHOOL OF Midwifery—Mrs. H. Stenzel, 254 Martin st.

MUSICAL.

P. NOORDUYN, Wabasha st., 489 wants to give some more more violin lessons.

PIANO TUNING—$1.50; first-class work guaranteed. Samuel E. Crutchett, 525 Wabasha st., Room 2; city references.

STORE AND BAR FIXTURES.

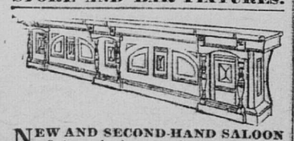

NEW AND SECOND-HAND SALOON fixtures, ice boxes, mirrors, pool and billiard tables, counters and shelving. 218 Washington ave. north, Minneapolis.

POPULAR WANTS.

SITUATIONS OFFERED.

Females.

A.—SHIRTS laundried for 10c, collars and cuffs 30c per doz., drawers 8c, undershirts 8c, at State Steam Laundry, 222 West Seventh; Tel. 1062-2.

BANGS—Bangs cut and curled, 15 cents. Bon-Ton Hair Parlors, 424 Wabasha, corner Seventh.

CANVASSERS—Bright, neat and active lady canvassers wanted for a pleasant business. Address Z 14, Globe.

COOK—Wanted, a first-class cook with the best of references; highest wages paid; call at once. 505 Holly av.

COOK—Wanted, good, strong girl who understands cooking; good pay. 254 East Fairfield av., West St. Paul.

COOK — Wanted, a cook, at once. 920 Jackson st.

DINING GIRL wanted at Gilbert's Restaurant, No. 357 Robert st.

DISHWASHER wanted at once at the Wabasha, corner Ninth and Wabasha.

HOUSEWORK—Fourth St., 52, West—A girl wanted right away; good pay.

HOUSEWORK — Wanted, a Norwegian girl at once for general housework at 693 St. Peter st.

HOUSEWORK—Wanted, an experienced girl for general housework; small family. Call at 409 Selby ave.

HOUSEWORK—Wanted, girl for general housework; must be good cook and laundress. Call at once once on Mrs. Lewis Baker Jr., 468 Portland av.

HOUSEWORK — Wanted, a competent girl for general housework. Apply at 724 Cedar st., corner University av.

HOUSEWORK—Wanted, two good girls at 256 East Eighth st.

HOUSEWORK—Wanted, a girl for general housework, at once; three in family. 635 Lincoln av.

HOUSEWORK—Wanted, a girl for general housework, and to assist at family sewing. A 10, Globe.

HOUSEWORK—A girl wanting. 429 Ashland ave.

HOUSEWORK—A girl wanted for general housework; German preferred. 639 Cedar st.

KITCHEN GIRL—Girl to assist in kitchen. 196 East Ninth st.

NURSE GIRL — Wanted, a competent nurse girl; references required. Mrs. F. G. Ingersoll, 535 Grand av.

SEAL PLUSH cloaks, jackets, newmarkets and tailor-made garments for ladies, misses and children, at the bankrupt sale of dry goods. Henry J. Strause & Co., 179 West Seventh st., Seven corners.

REAL ESTATE FOR SALE.

Smith & Taylor's List.

333 Robert street.

WE MAKE a specialty of supplying homes to people of moderate means, and have now five fine homes ranging in price from $3,500 to $7,500, all well located, cosy and tasteful; finished in the best possible manner, with all conveniences, and we will suit any body on terms; if you want a home, come and see us; you can't fail to be pleased with something we will offer you.

$2,600—SOUTH FRONT LOT on Fairmount av, 40x150 feet, all street improvements in, to say nothing of a fine view.

$2,300 BUYS a lot on Marshall av, east of Victoria st.; one-quarter cash, balance at 6 per cent.

OWN YOUR own home; for $4,500 we offer you an eight-room house, corner of Martin and St. Albans sts.; finished in oak on the first floor; furnace, bath, gas, bay windows, cement cellar, back-plastered; a complete house, corner lot; terms to purchaser.

$6,500—A LARGE nine-room house, 791 Laurel av.; back-plastered and finished in oak; the best kitchen and pantry you ever saw; go and look at it; terms to suit. Smith & Taylor, 333 Robert st.

Suburban.

FOR SALE—House and lot; two-story frame building; store and six rooms; Waseca, Minn. Inquire 422 Dakota av.

Miscellaneous.

BARGAINS in choice lots in Hunt's addition to St. Anthony Park, adjoining University av. electric motor line. D. H. Hunt, owner, St. Anthony Park.

CAN make you a fine trade; finely improved property to trade for vacant property. A. B. Wilgus & Co.

FOR SALE, very cheap, 5, 10 or 20 acres of fine gardening land, only two and a half miles from the court house. For full particulers inquire of Michaud & Michaud, corner Seventh and Wabasha.

HARDWOOD FINISHED well-built houses on St. Anthony hill on the easiest of terms; see us before you buy. A. B. Wilgus & Co., 128 East Fourth st.

OUR SPECIALTY—Houses and lots on St. Anthony hill for cash and easy terms or monthly payment, as you wish; see our list. A. B. Wilgus & Co., 128 East Fourth st.

$2,000 — SIX-ROOM, warmly-built cottages; all modern; 532 Lafond st.; very cheap. James O'Meara, 303 Jackson.

PERSONALS.

CLARA GILBERTSON, Magnetic Healer and Massager; just located. 416 Second av. north, Minneapolis.

IF YOU WANT bargains in cloaks attend the auction sale of the bankrupt dry goods stock of Henry J. Strause & Co., at 179 West Seventh st. (Seven corners).

IMPORTED PILL for female trouble; a sure cure; never fails; guaranteed. Mme. Etach, 18 Western av., Minneapolis, Minn.

MRS. KATE HOSKINS, Magnetic Healer, Psychometric and Trance Medium, 223½ West Seventh St.

MRS. M. A. TUSSEY, 223 East Eighth st., Baths, Magnetic and Massage treatments, for nervous complaints; also rheumatism; hours, 9 a. m. to 9 p. m.

WHITE LILY — Magnificent massage; beneficial discovery; removes roughness and renders the skin soft and velvety; also cures paralysis and nervous diseases of all kinds; massage treatment given to patients at their homes. Mme. Ebach, 18 Western av., Minneapolis, Minn.

FOR SALE.

A FINE corner sign for sale at a bargain. Address L. J., Daily Globe, St. Paul.

CASH CARRIERS—For sale, two Detroit cash carriers at a bargain. Address L. J., Daily Globe, St. Paul.

CLOAKS for ladies, misses, children and infants at the great bankrupt sale of Henry J. Strause & Co., at 179 West Seventh st., Seven corners.

FOR SALE—Two Siemens regenerative gas burners, 500-candle power. 194-196 East Third st. Robinson, Straus & Co.

SAWDUST—Sawdust for sale by the single load or carload; loaded on cars. Address 29 Ortman st., Minneapolis, Minn.

WEST SEVENTH ST. STONEQUARRY—Building and street rocks of all kinds promptly furnished. C. W. Youngmad, 117 East Fourth st.

TO EXCHANGE.

HEADQUARTERS for exchanges, house renting, etc. J. E. Froiseth & Co., 824 Payne ave.

TO EXCHANGE — Silver-plating outfit for fowls; Leghorns or Hamburgs preferred. Box 83, Cumberland, Wis.

WANTED—A first-class driving horse in exchange towards upright piano; will give a good trade. Howard, Farwell & Co., 114 East Third st.

HORSES AND CARRIAGE.

FOR SALE CHEAP—Good family sleigh, two seats, with shafts. 309 Dayton av., or Cullen's stables on Hill.

GOOD HORSE for sale, or trade for buggy or cutter. Barn at 471 Sibley.

WANTED—Horse for his keeping; will buy if suitable. Address W 31, Globe.

$65 BUYS a good square-box sleigh; also horse and harness cheap. 463 Fuller.

ASSESSMENT FOR SIXTH STREET BRIDGE, SUPERSTRUCTURE.—Office of the Board of Public Works, City of St. Paul, Minn., Jan. 28, 1891.—The Board of Public Works in and for the corporation of the City of St. Paul, Minnesota, will meet at their office in said city at 2 p. m. on the 5th day of February, A. D. 1891, to make an assessment of benefits, costs and expenses arising from constructing the superstructure of the bridge on Sixth street, from a point 150 feet east of the east line of Kittson street to a point 110 feet east of the east line of Commercial street, in said city on the property on the line of said Sixth street, from St. Peter street to Arcade street, in said city, and deemed benefited thereby, amounting in the aggregate to $96,220.00.

All persons interested are hereby notified to be present at said time and place of making said assessment, and will be heard.

R. L. GORMAN, President.

Official: J. T. KERKER, Clerk Board of Public Works.

jan29-2t

POPULAR WANTS.

SITUATIONS WANTED.

Males.

A.—A GENTLEMAN thoroughly familiar with the details of office work is desirous of obtaining a permanent office position; is perfectly familiar with the method of opening and keeping books; also with the system prevailing in St. Paul of keeping records and collecting accounts; is also qualified to conduct correspondence; best city references. Address Box 132, Merchants' Hotel.

BOOKKEEPING—Books opened, closed, posted, expert work, etc. F. Sprague, Room 252, Drake block, St. Paul.

CLERK—Situation wanted by young Scandinavian (Swede) as clerk in grocery store or delivery; $2 and board per week requested. Address Z 20, Globe.

COACHMAN — Situation as coachman (German); years of experience. Address F. L., Globe.

COACHMAN — Situation as coachman; Scandinavian; eight years' experience. Address P 84, Globe.

PRINTER—A good news and job printer wants steady job on good country newspaper. Address, stating salary, Q., 249 Park st., Mankato, Minn.

TYPEWRITER and mimeograph copying wanted at Room 1010, Pioneer Press Building.

UNDERTAKER, embalmer, furniture dealer and finisher, eighteen years' experience, wants situation traveling, or partner with capital to start business; English and German. Address 843 Arcade st., St. Paul, Minn.

WORK FOR BOARD—Situation wanted by young man who understands furnace or milking cows, to work for board. Address T 20, Globe.

Females.

ALL STENOGRAPHIC AND TYPEWRITING work done neatly at 318 Pioneer Press Building.

LADIES can find good help at 27 East Seventh st.

SEAL PLUSH cloaks, jackets, newmarkets and tailor-made garments for ladies, misses and children, at the bankrupt sale of dry goods. Henry J. Strause & Co., 179 West Seventh st., Seven corners.

WANTED—Good places for five competent cooks, six dining room, second girls and chambermaids. Christian Workers' Employment Bureau, 380 St. Peter. Girls wanted for general work.

BUSINESS CHANCES.

Miscellaneous Business Chances

BAKERY for sale in a flourishing town (established 1872); reason for selling, ill health. Addess G 83, Globe.

CLOAKS for ladies, misses, children and infants at the great bankrupt sale of Henry J. Strause & Co., at 179 West Seventh st., Seven corners.

FINEST and most complete sample room for sale or to rent in Duluth, Minn.; best location in the city; long lease; a first-class office to any one that understands the business. Address A. W. Rengaw, General Delivery, Duluth, Minn.

FOR SALE—The good will, stock and fixtures of our grain and feed house, lease of store, etc.; having been in the business for twenty-three years, this is a rare chance to the right party to step into a good business (no bonus); we will keep one-fourth of the store for other business if desired. H. P. Grant & Co., 288 East Sixth st.

FOR SALE OR TRADE—Luverne Bottling works; doing a good business. Address Box 264, Luverne, Minn.

FOR SALE AND A BARGAIN—Confectionery, bakery and notion store; good location; cash required. Address H 90, Globe.

FOR SALE—If you want to buy cigar, tobacco, news and stationery store for cash, address Z 17, Globe.

WANTED, to make arrangements with some gentleman of wealth to travel with him South, and investigate a mineral and hardwood land region. The mines are undeveloped, and vast primitive forests can be secured at reasonable prices. Address Real Estate Agent, P. O. Box 127, Chippewa Falls, Wis.

BOARD OFFERED.

BOARD—For rent, to a party of two, a large room; steam heat, use of bath and parlors, and one single one, with first-class table board; day boarders wanted. 28 College av. west.

BOARD—For rent, furnished rooms with board; also large parlor suitable for two gentlemen; all modern improvements. 192 East Tenth st.

BOARD—Nicely furnished rooms with excellent table board and with every convenience and also reasonable. 201 East Thirteenth st.

BOARD—To rent, a pleasant front room; furnace heat and all conveniences; a few more table boarders can be accommodated. 21 East College av.

BOARD—Large front room, with board, for two ladies; reference exchanged. 39 Summit av.

BOARD—Nicely furnished rooms with board; heat and bath. 232 West Seventh st.

BOARD—Nicely furnished rooms, with board, furnace heat, gas, bath and piano. 226 East Tenth st.

BOARD—Ten table boarders wanted; also roommate; in private family. Address 510 Canada.

BOARD—Nice pleasant front room with board; suitable for two or three gentlemen. 197 East Ninth st.

NORWOOD HOUSE—East Ninth and Wabasha—The best equipped boarding house in the city; quick service; excellent table; warm rooms; $4, $4.50, $5 per week; one block from capitol.

YOU MAY go east,
You may go west,
The Shakopee House
You will like best.
Most cosy rooms,
And excellent board
You'll find 189 West Fourth.
J. Morison, Proprietor.
Rates, $1, $1.50 per day.

LOST AND FOUND.

DRAFT LOST—New York draft, payable to W. E. Talboys, Glencoe, Minn. Finder will please return same to Globe office.

DOG LOST—Brindle-colored pup, collar marked A. H. A. Liberal reward for returning to 1045 Charles or 283 Sibley st. A. H. Anderson.

DOG LOST—A Llewellyn setter dog, black and white; has one sore eye. Return to 155 Sherburne ave. and get reward.

DOG—Black and tan dog one year old, cheap. Call 998 Fauquier st.

EARRING LOST — Diamond earring; either Monday evening at the Metropolitan theater or Tuesday morning on Summit avenue. Reward if returned to 277 Summit av.

IRISH SETTER FOUND—Female Irish Setter; owner can have same by paying charges and calling at 64 Tilton.

WATCH LOST—Wednesday, silverine watch, with chain; finder please return to A. J. Anderson and receive good reward. 35 West Fourth st., city.

DYE WORKS.

F. J. ROCHEX, N. W. Steam Dye Works; office, 416 Robert st., Ryan block; works, 55 and 57 Indiana av.

JAMISON & CO., New York Steam Dye Works; ladies' and gents' clothing a specialty. 14 West Sixth st.

KAHLERT & MINTEL, Minnesota Steam Dye Works, 244 East Seventh.

WANTED TO BUY.

CLOTHING—For cash, gentlemen's second-hand clothing; either send them or address 181 East Seventh st.

SAFE — Wanted, second-hand, fire-proof safe, small or medium size. Watters & Fox, 49 East Fourth st.

CORRECTION OF ASSESSMENT FOR STONE SIDEWALKS (ESTIMATE NO. 1, 1890)—Office of the Boardof Public Works, City of St. Paul, Minn., January 28, 1891.—To Wm. Endicott Jr. et al. and all persons interested: The Board of Public Works, in and for the corporation of the City of St. Paul, Minnesota, will meet at their office in said city at 2 p. m. on the 5th day of February, A. D. 1891, to correct the assessment of benefits, costs and expenses arising from constructing, relaying and repairing stone sidewalks on Sixth street, north side, under contract of Thomas M. Breen (Estimate No. 1), for term beginning April 1st, 1890, and ending November 1st, 1890, in said city, as to amount assessed against lots 16, 13, 12 and east 30 feet of lot 11, in block 6, St. Paul Proper, so as to conform to the facts and rights of the case as intended.

All persons interested are hereby notified to be present at said time and place of making said correction, and will be heard.

R. L. GORMAN, President.

Official: J. T. KERKER, Clerk Board of Public Works.

jan30-1t

POPULAR WANTS.

FOR RENT.

Houses.

A—WE RENT HOUSES, STORES, OFFICES. TAKE CHARGE OF RENTED PROPERTY. TAYLOR'S RENTING AGENCY, GLOBE BUILDING.

ANY ONE wanting houses, flats, stores, offices, see Merrill & Owens, Renting and Collection Agency, 41 East Fourth st.

COTTAGE—67 Park Place—Four rooms; newly papered; city water; central. Apply 70 Summit av.

HOUSES FOR RENT—Modern conveniences; also flat; cheap; also neatest house in the city for sale. R. J. Lewis, 83 East Fourth.

HOUSE—For rent, house No. 386 North Fort st., between Fifth and Sixth; cellar and water.

HOUSE—309 East Sixth st., corner Broadway; twelve rooms. Apply to Wenzell & Tiffany, Attorneys, 716 New York Life Building.

Flats.

FLAT—A new first-class flat for rent opposite Albion, on Selby av., with steam heat; prices, $25, $35 and $40. Inquire of Lovering, the Shoe Man.

APARTMENTS—Some nice apartments for rent for $7, $10, $12 and $14 per month, and some stores for rent cheap, at 763 Wabasha st.

THE ALBION, Selby and Western Avs.—Flats and apartments for rent; cafe rate, $30. F. S. Bryant, 128 East Fourth st.

ROOMS—Four handsome front rooms; bath and all conveniences. Inquire H. H. Herbst, 186 East Seventh.

Stores.

STORE—From March 1, Store No. 407 Sibley st., between Sixth and Seventh sts.; size of building 25x130 feet, four stories and basement, alley in rear through to Sixth st. Apply to A. H. Wilder, 522 Endicott Building.

STORE—Building Nos. 181-185 East Fourth st., five stories and basement, forty-seven feet front, 160 feet deep; location unsurpassed. Apply to A. H. Wilder, 522 Endicott Building.

STORE—For rent, new brick store, with tenement on second floor, corner East Seventh and Fauquier sts., adjoining our lumber yard, one block from the Bohn Manufacturing Company and next block to the Minnesota Sash and Door company's new factory, now being erected. Inquire of J. P. Gribben Lumber Company, 194 East Seventh st.

Rooms.

A—HOTEL BRUNSWICK, for gentlemen only; fifty modern steam-heated rooms by day, week or month.

CANADA, 528—Near Tenth—Furnished large front room with alcove; heat and bath.

EIGHTH ST., 217—For rent, nicely furnished room and alcove; will rent them very cheap.

EXCHANGE ST., 388, NORTH—Furnished rooms, single or en suite; heated; use of bath.

FORT ST., 454—Three rooms on the first floor, cheap. Call at 6 p. m.

ROOMS—Four rooms for light housekeeping; rent $6. Inquire at 583 John st.

ROOMS—Three furnished rooms for light housekeeping. Inquire at 185 Pearl st.

ST. PETER ST., 387—Near Sixth—Pleasant furnished rooms; steam heat, electric light and bath.

TENTH ST., 37 EAST—Opposite State Capitol—Elegantly furnished rooms for rent; furnace heat, bath, gas.

TENTH ST., 370, EAST—Two unfurnished rooms: furnace heat, gas, use of bath; splendid location.

TENTH ST., 67, WEST—For rent; furnished rooms.

THIRD ST., 173 WEST—Nicely furnished room with alcove bedroom; rent cheap; for men only.

WABASHA ST.—Corner of Tenth St., Over Drug Store—Furnished rooms for rent.

Miscellaneous.

LOFTS TO LET—Desirable for jobbing or manufacturing business in wholesale district; power elevator. Inquire 190 and 192 East Third st.

PROFESSIONAL.

J. W. JAYNES, Christian scientist, receives patients for treatment from 2 p. m. to 6 p. m.; consultation free. Science and Health on sale. 16 Hotel Barteau, St. Paul.

SUPERFLOUS HAIR, moles, warts, etc., permanently removed by electricity. Mrs. Baldwin, Suite 205, The Colonnade, corner St. Peter and Tenth; entrance on St. Peter.

STORE AND BAR FIXTURES.

Billiard and Pool Tables and Materials.

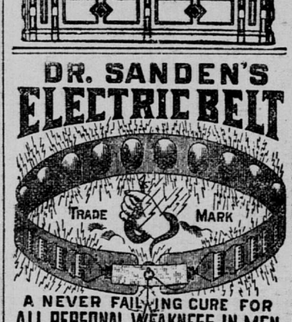

DR. SANDEN'S ELECTRIC BELT

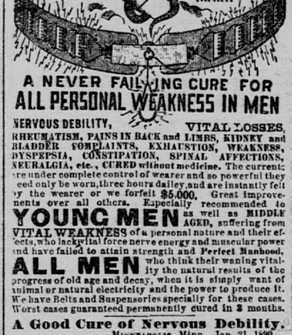

A NEVER FAILING CURE FOR ALL PERSONAL WEAKNESS IN MEN

NERVOUS DEBILITY, VITAL LOSSES, RHEUMATISM, PAINS IN BACK and LIMBS, KIDNEY and BLADDER COMPLAINTS, EXHAUSTION, WEAKNESS, DYSPEPSIA, CONSTIPATION, SPINAL AFFECTIONS, NEURALGIA, etc., CURED without medicine. The current is under complete control of wearer and so powerful they cool only be worn three hours daily, and are instantly felt by the wearer or we forfeit $5,000. Great improvements over all others. Especially recommended to YOUNG MEN as well as MIDDLE AGED, suffering from VITAL WEAKNESS of a personal nature and their effects, who lack vital force nerve energy and muscular power and have failed to attain strength and Perfect Manhood. ALL MEN who think their waning vitality the natural results of the progress of old age and decay, when it is simply want of animal or natural electricity and the power to produce it. We have Belts and Suspensories specially for these cases. Worst cases guaranteed permanently cured in 3 months.

A Good Cure of Nervous Debility.

MINNEAPOLIS, Minn., Jan. 21, 1890.

THE SANDEN ELECTRIC CO.:—It gives me great pleasure to inform you, and for the benefit of other sufferers as I was, that your wonderful Electric Belt has been of the greatest possible service to me, and has done more than you claimed it would. I have worn your belt a few months, and I am to-day as healthy a man as I ever was. I suffered from nervous debility, weak back, kidney complaint, and generally broken down in health, not able to work. I went to the best doctors without the least benefit, but got worse. At last I made up my mind to see you. I bought a $20.00 belt and am now a well man. I recommend your belts to all sufferers, especially of nervous debility, for I know it will cure them. Yours most sincerely,

CHARLES FISHER, 300 Clifton Ave.

Our illustrated book, giving full information and testimonials from prominent men in every State who have been cured will be sent for 4c. postage. Consultation at office free and invited. Open Saturdays till 8 p. m.; Sundays from 10 a. m. to 12 m.

THE SANDEN ELECTRIC CO.

Journal Building, Minneapolis, Minn.

DR. FELLER,

180 East Seventh Street.

ST. PAUL, - - MINN.

Speedily cures all private, nervous, chronic and blood and skin diseases of both sexes without the use of mercury or hindrance from business. NO CURE, NO PAY. Private diseases, and all old, lingering cases, where the blood has become poisoned, causing ulcers, blotches, sore throat and mouth, pains in the head and bones, and all diseases of the kidneys and bladder, are cured for life. Men of all ages who are suffering from the result of youthful indiscretion or excesses of mature years, producing nervousness, indigestion, constipation, loss of memory, etc., are thoroughly and permanently cured.

Dr. Feller, who has had many years of experience in this specialty, is a graduate from one of the leading medical colleges of the country. He has never failed in curing any cases that he has undertaken. Cases and correspondence sacredly confidential. Call or write for list of questions. Medicines sent by mail and express everywhere free from risk and exposure.

POPULAR WANTS.

CAN BE LEFT
—FOR—
INSERTION IN THE GLOBE:

F. VAN DUYNE, Druggist, 823 East Seventh street.
A. T. GUERNSEY, Corner Dale and Selby Avenue.
P. L. LILLYBECK, corner Seventh and John streets.
TICKNOR & JAGGERS.
HOTEL RYAN DRUG STORE, 398 Robert street.
BERKMAN & CO., 422 Dakota avenue.
E. FOX, 496 Rice street.
FRANK L. OSBURG, 178 Western avenue.
HIPPLER & COLLYER, Druggists, 199 East Seventh street.
JOHN FURLONG GROCERY COMPANY, Corner Eighth and Jackson streets.
WILKES' PHARMACY, Seven Corners.
M. D. MERRILL, Books and Stationery, 442 Broadway.
HELLER'S PHARMACY, corner Tenth and St. Peter streets.
R. SCHIFFMAN & SON, Druggist, corner Third and Maria.
H. P. PETTIGREW, corner Rice and Iglehart.
W. M. RICHARDSON, 760 Wabasha.
G. H. WEBB, 566 Broadway.
B. J. WITTE, 527 Lafayette avenue.
V. A. HIRSCHER, 235 Rondo.
ROHES', 412 N. Exchange.

FINANCIAL.

R. M. NEWPORT & SON, INVESTment Bankers, loan money on improved property in St. Paul and Minneapolis at 6 per cent "on or before." Offices, New Pioneer Press Building, St. Paul, and Bank of Minneapolis Building, Minneapolis.

A.—HUNT & STRAUCH, room 1, 34 East Third st., will loan you money on horses, furniture, pianos, watches, diamonds, at lowest rates; private and honorable dealing.

A—DO YOU WANT TO BORROW money at a lower rate than you can borrow through any other agency? The American Mortgage Loan company, Room 7, First National bank building, corner Fourth and Jackson sts., will let you have any amount, $10, $20, $25, $40, $75, $100 or $200—in fact, any sum you wish, on your gold watch, diamonds, household furniture, horse, buggy, piano, carriage, etc., at a lower rate than you can possibly get it elsewhere. Goods can remain in your possession, and you can pay a part any time you want and stop interest. Business private and confidential. You can have your own time in paying up principal.

A—$25, $50, $75, $100, $200, $500 loans made on furniture, pianos, diamonds, watches and goods in storage; privacy; low rates; easy return payments; property remains in your possession; honorable treatment. Room 16, Germania Bank building, Fifth and Wabasha sts.; take elevator.

BANK STOCKS—George B. Evans, Room 9, National German-American Bank.

LARGE AMOUNTS of money to loan on improved property at 6 per cent. Gilman & Co., New York Life Building.

LOANS MADE on furniture, pianos, horses, diamonds, gold watches, etc. Minnesota Mortgage Loan Company, Rooms 13, 14, First National Bank building, corner Fourth and Jackson sts.

MONEY TO LOAN without delay, from $10 upward, on furniture, horses, jewelry, etc.; time checks, notes and second real estate mortgages bought. Minnesota Loan Co., 117 East Fourth st.

MONEY ON Real Estate To loan in sums to suit; no delay; lowest interest rates; vacant or improved property; purchase money mortgages bought. Smith & Taylor, 333 Robert st.

MONEY TO LOAN on real estate: $500 and upwards at 7 per cent. H. H. Schulte & Co., 115 East Fourth st.

MONEY TO LOAN—

$1,200	Long Time.
1,000	Current Rates.
800	On St. Paul Property.
700	Smith & Taylor,
500	333 Robert St.

MONEY LOANED on life insurance policies; or bought. L. P. Van Norman, 615 Guaranty Loan Building, Minneapolis.

SEVERAL SMALL SUMS, from $300 to $800, to loan on real estate; no delay. Smith & Taylor, 333 Robert st.

SECURITY LOAN CO., 156 East Third st. Any amount of money to loan on furniture, horses, carriages, diamonds and jewelry at the lowest rates. Business strictly private. J. E. Flanigan, Manager.

T. KAVANAGH & CO., 126 EAST Third St.—Money to loan on real or personal property; time checks cashed at lowest rates.

W. F. MORITZ, 920 PIONEER PRESS Building—Mortgage loans made promptly; 6, 7 and 8 per cent; mortgages bought.

6 PER CENT MONEY to loan on long time, in any amount, on good improved city property. Leffmann & Haas, 136 East Fourth st.

$50,000 CHEAP insurance money to loan. James O'Meara & Bro., 303 Jackson st.

$3,000, $2,000, $1,500, $1,000, $500 to loan on vacant or improved St. Paul property at 6, 7 and 8 per cent. William Canby, 516 Pioneer Press Building.

$7,000 ON HAND TO LOAN on good real estate in whole or parts. Watts N. Davis, 170½ East Third st.

TYPEWRITERS AND SUPPLIES.

REMINGTON STANDARD TYPEwriters—The writing machine of the world; stenographer's chairs, the most practical on the market; typewriter paper, carbon, ribbons, note books, mimeographs and supplies, impression books, etc. All goods guaranteed first-class. Wyckoff, Seamans & Benedict, 94 East Fourth st., St. Paul. Telephone 496-2.

REAL ESTATE MEN,
REAL ESTATE MEN,
REAL ESTATE MEN,
REAL ESTATE MEN
OWNERS OF
PROPERTY,
AGENTS AND BROKERS
INVESTORS
AND
SPECULATORS
ALL PERSONS INTERESTED IN
ST. PAUL DIRT
SHOULD READ CAREFULLY
THE ADVERTISEMENTS IN
THE GLOBE.
THE GLOBE.
IT IS THE BEST DAILY
NEWSPAPER IN THE COUNTRY
AND ONE OF THE VERY
BEST ADVERTISING
MEDIUMS.
QUICK SALES
ARE GUARANTEED TO THOSE WHO
USE ITS COLUMNS
JUDICIOUSLY.
THE RATES ARE REASONAB