# GOLDEN RULE

—SAYS—

# DOWN WITH TRUSTS!

## Monopolies and Combines!

WE BELIEVE IN

## Free, Open, Honest Competition!

We allow no one to dictate to us what we shall sell our goods for. We pay for what we buy: that makes the goods our property, to dispose of as we see fit. We say, "Down with monopolies, long live competition."

## THE PATENT MEDICINE MANUFACTURERS

Of this country say to the Wholesale Druggists: "THE GOLDEN RULE SELL OUR GOODS TOO CHEAP. SELL THEM NO MORE." They put us on the black list. Let us tell you, gentlemen, we have bought some thousand of dollars' worth of Patent Medicines the past two months. We own more patent medicines than all the retail drug stores in St. Paul combined, and we propose selling the people at a price which seems nearer right to us. You are getting altogether too much profit on your concoctions. NOW STOP US, IF YOU CAN. We carry everything in this line, and as a sample we quote prices as follows:

| | | | |
|---|---|---|---|
| Hood's Sarsaparilla | 75c | Castoria | 25c |
| Ayer's Sarsaparilla | 75c | Syrup of Figs | 39c |
| Warner's Sarsaparilla | 75c | Jamaica Ginger | 39c |
| Brown's Iron Bitters | 75c | Winslow's Soothing Syrup | 20c |
| Dr. Pierce's Favorite Prescription | 75c | Wizard Oil | 39c |
| Dr. Pierce's Gold. Medical Discovery | 75c | St. Jacob's Oil | 42c |
| Cuticura Resolvent | 75c | Quinine Pills— | |
| Indian Sagawa | 75c | 1-grain | 3c |
| Scott's Emulsion | 75c | 2-grain | 5c |
| Swift's Specific, S. S. S. | 75c | 3-grain | 8c |
| Lydia Pinkham's Compound | 75c | Mellin's Food | 39c |
| Kennedy's Medical Discovery | $1.19 | Nestle's Food | 45c |
| Warner's Safe Cure | 98c | Pond's Extract | 38c |
| Hostetter's Stomach Bitters | 75c | Ayer's Hair Vigor | 33c |
| Pure Cod Liver Oil | 50c | Gray's Vegetable Tea (package) | 19c |
| Beef, Iron and Wine | 75c | Allcock's Porous Plaster | 12c |
| Fellows' Compound Syrup of Hypophosphites | $1.19 | Belladonna Plaster | 12c |
| Miles' Nervine | 75c | Benson's Capcine Plaster | 19c |
| Miles' Heart Cure | 75c | Cuticura Plaster | 19c |
| 1-oz. bottle Quinine | 60c | Carter's Iron Pills | 39c |
| Bromo-Caffeine | 85c | Carter's Little Liver Pills | 15c |
| Horsford's Phosphate | 42c | Brandreth's Pills | 15c |
| Ayer's Cherry Pectoral | 75c | Ayer's Pills | 15c |
| Boschee's German Syrup | 62c | Cuticura Salve | 39c |
| Green's August Flower | 62c | Rose Water (oz.) | 3c |
| Jayne's Expectorant | 75c | Glycerine (oz.) | 3c |
| Piso's Consumption Cure | 20c | Imported Bay Rum (oz.) | 3c |
| King's New Discovery | 39c | Lundborg's Perfume, all odors (oz.) | 17c |

All other popular proprietary medicines at equally Low Prices. We never allow ourselves to be undersold if we know it.

# GOLDEN RULE,

## The People's Store.

# BOOKS MUST GO!

Come at Once to the Great

## Assignee's Book Sale

316 WABASHA STREET,

Old Grand Opera Block, where you can purchase Books and replenish your library at prices that will astonish you. This stock must be closed out.

## A. DELANEY, Assignee,

WANTS! READ THE GLOBE! WANTS!


# A STRUGGLE AVERTED.

### The Interest Bill to Come Up for Passage on Monday Afternoon.

### A Proposition to Fix April 10 for Adjournment Falls Hard.

### The Old Washburn-Donnelly-King Controversy Gets a Little Airing.

### Several Local Bills Passed and General Law Business Advanced.

The senate held an all-day session yesterday, and, after some sparring, put over the final struggle on the interest question until Monday afternoon at 3 o'clock. The Davis bill came up in regular order on the calendar yesterday, and at once provoked a struggle. While there was probably a majority of those present in favor of the Davis bill, there was not the twenty-eight needed to pass it, and so the friends of the bill at once began to scheme for delay. A motion was first made to pass the calendar, and when this was lost, failing to receive the requisite two-thirds vote, a recess was taken until 2:30 o'clock. On reassembling a motion was sprung to go into committee of the whole, and thus pass the calendar for the day; but again there were not two-thirds in favor of taking this course, and it looked as though a vote on the bill would have to come. Finally, when the friends of the bill notified the other side that it could either consent to the bill being made a special order for Monday afternoon or they would vote to adjourn at once the opposition came into camp, and agreed to the proposition. Work in committee of the whole was then taken up, and proceeded without interruption until after 5 o'clock.

Senator John Day Smith and Senator Donnelly were unable to pass the afternoon without washing considerable rather ancient and very much soiled political linen belonging to Senator Washburn, Col. "Bill" King and the Sage of Nininger. This arose during the discussion on Mr. Donnelly's bill repealing the present libel law, the Sage commencing the trouble by narrating his side of the celebrated contest for a seat in congress a dozen years ago. The letter of Col. King figured in the discussion, and the Sage gave him several sharp thrusts.

Senator Smith, of course, could not allow two constituents of his to be abused without entering a protest, and so he gave the other side of the story, claiming that the evidence taken by that committee tended to prove that Finley, the Sage's attorney, had written the letter offering a bribe to Congressman Springer in case he assisted Senator Washburn in holding his seat.

As a culmination to this discussion the Donnelly bill was recommended to pass.

**The Morning Work.**

President Pro Tem Hompe was ill yesterday morning, and Senator Sanborn, of Ramsey, called the senate to order, and presided during the day. After several petitions had been disposed of Senator Crandall brought up his resolution offered Friday, fixing April 10 as the day for final adjournment. Senator Donnelly opposed it, cleverly uncovering the scheme it covered, and expressed the opinion that the legislature should not settle upon an arbitrary date when so much business was before them. This view prevailed by the following decisive vote:

**Yeas.**

| | | |
|---|---|---|
| Ayres, | Donnelly, | Mott. |
| Barr, | Erickson, | Peterson, S. D., |
| Bell, | Grafe, | Probstfield, |
| Borchert, | Kelly, | Sanborn, |
| Brown, | La Due, | Sewatson, |
| Canestorp, | Lienau, | Smith, E. R., |
| Craven, | McHale, | Stockton, |
| Daugherty, | March, | Streissguth, |
| Davis, | Mayo, | Wood—29. |
| Dedon, | Morse, | |

**Nays.**

| | | |
|---|---|---|
| Burkhardt, | Grinnell, | Nelson, |
| Craig, | Guderian, | Phillips, |
| Crandall, | Keller, | Smith, J D., |
| Day, | Kiester, | Stevens—14. |
| Dean, | Leavitt, | |

The introduction of new bills came next and the following

**New Measures**

were read and referred:

Mr. Stockton, S. F. 595—Appropriating money for Minnesota institute for defectives.

Mr. Smith, E. R., S. F. 596—Amending charter of Le Sueur.

Mr. Erickson, S. F. 597—Appropriating $500 for a bridge over the Chippewa river in Chippewa county.

Mr. Daugherty, S. F. 598—Increasing the number of judges in the Fourth judicial district.

Mr. Sanborn, S. F. 599—For the relief of J. H. Ford and W. T. Goodhue, of Minneapolis.

Mr. Dean, S. F. 600—Increasing the clerical fund of the state superintendent by $400 per year.

Mr. McHale, S. F. 601—Amending assessment law of borough of Belle Plaine, Scott county.

Mr. Keller, S. F. 602—Amending general laws relating to Minnesota reformatory.

Committee reports came next and for a full half hour the senate listened to them, occasionally stopping long enough to pass a local bill. Those passed in this way follow:

**Local Bills Passed.**

S. F. 515—Incorporating the city of Warren.

S. F. 562—Authorizing Brainerd to issue bonds for dam.

S. F. 525—Authorizing Faribault to issue bonds.

S. F. 536—Consolidating laws incorporating the village of Kasson.

S. F. 523—Changing time of holding court in Steele county.

H. F. 241—Amending charter of St. Paul.

A letter from William D. Windom, a son of the late secretary of the treasury, to Gov. Merriam was read, in which thanks were expressed for the resolutions adopted by the legislature and sent to the family by the governor. This was ordered printed in the Journal, and then the merry war began. The calendar came next, and upon it was only one bill, S. F. No. 1, the interest and usury bill. Senator Davis moved to pass this order, but this was voted down by 26 ayes to 18 nays, a two-thirds vote being required. The friends of the bill then, at 11:30, forced an adjournment until 2:30 by a vote of 22 to 20.

**Shunted Aside.**

The afternoon session opened with a demand for a call of the senate by Senator Davis, he apparently being of the idea that there were friends enough of the bill absent to defeat it on its passage. The sergeant-at-arms brought in a number of the absent members, and all not excused were soon brought into the chamber. The proceedings under the call were then suspended, and Senator Lienau at once started a little excitement by moving that the senate go into the committee of the whole. The yeas and nays were demanded on this motion, and, as the vote proceeded, it became evident that the fight was between the friends and opponents of Senate File No. 1, the Davis interest reduction bill. The friends of the bill generally supported the motion of Senator Lienau, while its opponents opposed it. The result was as follows:

**Ayes.**

| | | |
|---|---|---|
| Allen, | Dedon, | McHale, |
| Borchert, | Donnelly, | Mott, |
| Brown, | Erickson, | Nelson, |
| Burkhardt, | Grinnell, | Peterson, S. D. |
| Canestorp, | Grafe, | Probstfield, |
| Craig, | Hompe, | Sanborn, |
| Crandall, | Kelly, | Sevatson, |
| Dougherty, | Kiester, | Wood—26. |
| Davis, | Lienau, | |

**Nays.**

| | | |
|---|---|---|
| Ayers, | Guderian, | Smith, E. R, |
| Barr, | La Due, | Smith, J. D. |
| Bell, | Leavitt, | Stevens, |
| Craven, | March, | Stockton, |
| Day, | Mayo, | Streissguth—19 |
| Dean, | Morse, | |
| Geissel, | Phillips, | |

The defeat of this motion rather alarmed the friends of the Davis bill and Senator McHale moved to adjourn. This he withdrew at the request of Senator Donnelly, who moved that it be made a special order for Monday afternoon at 3 o'clock. This was put to a vote and failed of the requisite two-thirds. After this announcement the Sage appealed for some of the senators to change their votes on the grounds of courtesy to the bill.

"I shall support this motion," said Senator Stevens, "but not through any notions of courtesy. I believe the interests of the great state of Minnesota are paramount to a question of courtesy, and I shall vote for this in the hope that some of the friends of the measure will get light by that time. I regard this bill as a most pernicious one and extremely inimical to the interests of the state."

The required charges in the vote were finally made and the interest bill will again be before the senate on Monday afternoon. On motion of Senator Lienau the senate then went into committee of the whole, with Senator Stevens in the chair.

**The Libel Law**

Everything moved along smoothly until Donnelly's bill to repeal the libel law of 1887 was reached, and then the Sage took the floor and made one of his greatest efforts to force it through. He told how he had voted for it when it was passed, and then proceeded to a recital of his experiences with the newspapers. His recent trouble with a St. Paul paper was detailed with all the vividness in his power, and that is considerable, winding up with a savage attack on newspapers in general.

"Why did they attack me?" he cried. "I was here trying to do my duty; fighting for the people of the state. And yet, for this, Mr. President, this gigantic beast, with horrid horns and tail, jumped on me. I suffered yesterday; other gentlemen here may suffer to-morrow. I hope no one will oppose wiping out this excrescence."

"It is plain," said Mr. Lineau, sarcastically, "that the senator from Dakota drew this bill in a spiteful mood, and asks us to revenge his injuries. I notice that the more the newspapers criticise the senator from Dakota, the more books he sells and the more round he grows. Newspapers are often the victims of misinformation, and they ought to have a chance to apologize. This bill is, in a measure, a child of the senator from Dakota, and it is absurd for the senator to ask us to help avenge his wrongs."

The Sage answered that the Ramsey senator was an editor. True he had originally supported the present law, but he realized its iniquity when he found, in his own case, he could not bring a suit for damages without first serving a demand for a retraction.

Senator Sanborn said this, like all other questions, had two sides. The has been a great change in the matter of publishing newspapers since the forming of the common law, and they should therefore be subject to an exception. News from all quarters of the globe being received as late as 3 o'clock in the morning, and some of it might be libelous, but it cant not be investigated when received. These facts make me hesitate to favor this bill."

In reply to Senator Sanborn Mr. Donnelly narrated the history, or his side of it, of the congressional contest which led to the writing of the famous "Bill" King letter.

"The Senator from Dakota," said Senator John Day Smith, "I think went a little too far in his discussion of the circumstances surrounding the publication of that old letter. Its publication was without excuse at this late day. But in doing this he has made several misstatements. I do not think it fair to drag in the names of two well-known constituents of mine and make such assertions in regard to them. I think that any one who reads the report of that investigating committee will feel satisfied that no one knew any more about that disreputable transaction than a Mr. Finley, who was the attorney of the senator from Dakota."

Here Mr. Smith read from the report of that congressional committee, giving that portion of the report where ex-speaker and now Senator John G. Carlisle and another Democrat joined with the majority in stating that all the circumstances tended to show that Mr. Findley wrote the celebrated letter.

"That letter," said Mr. Smith, "it was agreed, was written by whomsoever it was, not for the purpose of purchasing Mr. Springer and securing him in favor of Mr. Washburn, but to prejudice Mr. Washburn's case with Mr. Springer."

The Sage replied, taking as his text the minority report of the committee, and read the anonymous letter itself. Col. William S. King had come to Washington, and in a manner had himself. He had no intention of attacking Col. King, with whom he had agreed to bury the hatchet. Passing on to the contest, he said it had been made a party question by the Democrats, and Mr. Springer had up to a certain time supported him (Donnelly), but at a certain time he suddenly changed sides, and helped to seat Mr. Washburn.

"I do not think," said the Sage, "that any one who knows the vulnerable nature of the average congressman would accuse me of being so ignorant and foolish as to offer $5,000 to a congressman to seat my opponent."

The bill was finally recommended to pass, less than half the senators being present at the time and only a few of them voting. An adjournment was then taken until Monday. The following bills were discussed and recommended in committee:

S. F. No. 279—To amend law relating to notaries public. McHale. Judiciary committee reports favorably.

S. F. No. 280—To amend law relative to practice of pharmacy. Bell. Judiciary committee reports favorably.

S. F. No. 282—To provide for classification of steam boilers. Dean. Judiciary committee reports favorably.

S. F. No. 284—To amend probate code. Sanborn. Judiciary committee reports favorably.

S. F. 290—Relating to chattel mortgages. Lienau. Judiciary committee reports favorably.

S. F. 295—To amend law relating to schools. Grinnell. Education committee reports favorably.

S. F. No. 391—To repeal libel law. Donnelly. Judiciary committee reports favorably.

**Cutting Expenses.**

Special to the Globe.

VERMILLION, S. D., March 14.—The board of trustees of the university is still in session, and many reports are in circulation as to the work they have done, but as their action must be taken before the regents for sanction they are very reticent, and little can be got from them. But two things are certain—that they have discontinued the office of secretary and closed the normal department, and that a general reduction of expenses has been made all along the line. Report says that some four of the most prominent professors have sent in their resignations, but this is not confirmed.

**Coming Hundley Trial.**

Special to the Globe.

HURON, S. D., March 14.—The trial of Fred Hundley for the murder of his father, Hon. J. T. Hundley, here last June, will begin Monday, and will attract wide attention. Hundley, at the time of his death, was chairman of the Democratic state central committee, and editor of the Herald-Democrat, the leading Democratic paper of the state. Fred is but seventeen years of age.

**Sewing Girls Injured.**

MARINETTE, Wis., March 14.—Fire this afternoon destroyed the drug store block on Dunlap square. Several sewing girls working in the second story had to jump to the street and were somewhat burned and injured otherwise, not fatally. The total loss is $50,000, the largest part of which falls on Lewis Bros.

**Enormous Legacy.**

SIOUX CITY, Io., March 14.—Mrs. Mabel Kilse, the wife of a Sioux City contractor, has fallen heir to property in England worth over $10,000,000. Her maternal grandfather, Lord Leicestershire of London, transacted the business which brings her into the vast property, and he will arrive here next month to close matters up.

**Delamar's Appointment.**

BOISE CITY, Idaho, March 14.—The governor has approved the bill appropriating $20,000 for the world's fair exhibit, and appointed State Senator J. R. Delamar, a wealthy mine owner, the world's fair commissioner for the state.

# GOT THEIR CHOLER UP

### Lively Tilt Witnessed Between Gallagher and Stockwell in the House.

### Mr. Stockwell Makes Some Grave Charges Against a Loan Association,

### And Is Severely Brought to Task by His Colleague From Hennepin.

### Mr. Ringwald Cuts Short an Angry Debate in Very Original Style.

Speaker Champlin has not yet recovered from his attack of the grippe, and Mr. Furlong was again in the chair yesterday. Mr. Furlong proves an admirable presiding officer. He is quick in his decision and keeps the house well in hand, despite the prevailing fault of members to indulge in a general conversation. The lobby is also peremptorily rounded up, and altogether the business of the house does not in the slightest lag from the enforced absence of its real director. Mr. Furlong is one of the most able men in the house. He is the leader of the Alliance party on the floor, and is at the head of the judiciary committee—the most important committee of the house. No man can complain of the way in which Mr. Furlong is fulfilling the arduous public duties intrusted to his care. He has clearly demonstrated his ability to fill so onerous a position, as well as his sagacity as a leader. Mr. Furlong participated in all the important debates, and no member's utterances are more keenly listened to or carry more weight than his. He is a man of the people, and while there is none of that rabid demagogism about him, he is foremost in the van of the battle in defending the rights of the masses against the classes. Mr. Furlong's course in the house is being closely scrutinized by the farming classes, as among a great section he is looked upon as a likely candidate to lead the great Alliance party in its future fights against the monopolists, the capitalists and the mighty magnates of the soulless corporations, which, octopus like, are seizing upon everything in the line of public property they can lay their hands upon.

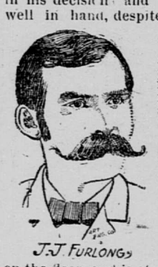

J.J. FURLONG

**LIVELY TILT.**

**In Which Hennepin Gentlemen Exchange Complimentaries.**

Mr. Gallagher, of Hennepin, raised a regular howl at yesterday morning's session of the house. It was very simply done, too. He introduced a resolution authorizing the speaker to appoint a committee of five, to be known as the building and loan committee, to whom all bills of this character be referred. The resolution gave grave offense to members of the judiciary committee, who claimed that it was a reflection upon them—that they were not competent to fulfill the duties imposed upon them. To obviate this imputation Mr. Gallagher sent up the following substitute resolution:

Resolved, That a committee of five be appointed by the speaker to investigate the workings of the national building and loan associations, and report to this house.

By this substitution Mr. Gallagher called down upon his devoted head the wrath of two of his colleagues, Messrs. Lynn and Stockwell. Mr. Lynn looked upon the substitute resolution as discourteous to the committee on incorporations. Mr. Stockwell did not take this ground. He regarded the resolution with some amount of suspicion, and added:

I would like to ask the author of the resolution if he represents the National Building and Loan association on the floor of this house?

Mr. Gallagher was not slow in responding. He gasped:

Mr. Speaker and Gentlemen of the House: I wish to say that the statements made by the gentleman from Hennepin are false—unqualifiedly false. I hurl back the charges at the man who made them, and say they are uncalled for.

The two men glared at each other for a few moments, when Mr. Stockwell bellowed: "What charges?"

"The insinuations that I am the agent of the National Building and Loan association," replied Mr. Gallagher. Continuing, he declared himself as a friend of the people. He introduced this resolution in their behalf, and wanted the house to pass judgment upon his record. He said Mr. Stockwell had been dismissed from the employ of the National association.

Mr. Stockwell was instantly on his feet, with "The gentleman has been telling the members that I was discharged from the employ of the National Building and Loan association for fighting or flirting with the girls."

The members here broke into an uncontrollable fit of laughter. For nearly a minute, with flushed face, Mr. Stockwell had to face this storm of laughter. Eventually the speaker pro tem secured order, and Mr. Stockwell continued to explain that it was true he was discharged by the National Building and Loan association, giving as the reason that they could not use him. He considered their method of doing business a little meaner than highway robbery; they were a disgrace to the state.

Mr. Gallagher demanded proof for these grave charges.

Mr. Stockwell retorted that he could bring proof. It was not hearsay talk: and he proceeded to say that the notorious Freeman P. Lane, the attorney and subdisized agent of the American Building and Loan association, had been lobbying in favor of this resolution. He proceeded: "If you vote for it, you vote for him, for corruption, for—"

"Oh, shut up," chimed in Mr. Ringwald, of Ramsey, who sits near the gentleman from Hennepin. He added: "I've got a headache now, and I wish you'd let up."

"No, let him go on," chimed in a member; but Mr. Stockwell, dumfounded at Mr. Ringwald's interjection, resumed his seat.

Mr. Stockwell, however, carried his point; the Gallagher resolution was knocked to the four winds of heaven.

**PROPOSED LEGISLATION.**

**Substance of the More Important Bills Introduced in the House.**

Mr. Thompson's (P. E.) locomotive engineer bill provides that it shall be unlawful for any railroad company within this state to employ or appoint any person in the capacity of locomotive engineer who has not served at least three years in the position of fireman or had been formerly employed as locomotive engineer.

Mr. Gilmore's bill to licence billiard, pool and card tables, contains the following provisions: It shall be unlawful for any person to keep for profit any pool, billiard or card table, upon which people are allowed to play, without first obtaining a license from a city council, town board or village council. The cost of this license is placed at $50 per annum for each table, and no person is to be allowed to play thereon for profit in any manner.

The bill introduced by the committee on soldiers' home contains the followed proposed appropriation for the soldiers' home: Building and furnishing additional buildings, $150,000—$75,000 for 1892 and $75,000 for 1893—and for support and maintainance, in addition to the annual appropriation, $10,000 for the year ending July 1892, and $20,000 for 1893. In all an extra appropriation of $170,000 for the next two years is called for.

Mr. Richardson introduced a bill of considerable importance to citizens of Otter Tail county. It provides that the salaries of the county attorney and county treasurer shall be, respectively, $1,200 and $1,600 a year. The sheriff is to be entitled to $3 a week for board of each prisoner, mileage and reasonable expenses.

Mr. Cantleberry had a bill read the seventh time which increases the membership of the high school board by two members; authorizes the appointment of a secretary at a salary of $2,000 a year, and calls for an appropriation of $8,000 annually, the board being deputed to inspect high and graded schools.

Mr. Roach, by a bill calling for the listing of dogs, proposes a law for the protection of sheep and lambs. Owners of dogs are to pay $1 license each year, and are made liable for any injury committed by the canines upon sheep or lambs. Any persons who harbors a dog is made liable under the proposed law.

Mr. Ringwald's bill relating to town clerks in Ramsey county, extends their term of office to two years:

**Bills Introduced.**

GENERAL.

By Mr. McAllister, H. F. 809—To provide for the publication of a legislative directory and state manual. Printing.

By Mr. Hemstead, H. F. 810—To provide for the distribution of certain school funds of Crow Wing. Education.

By Mr. Greer, H. F. 811—To prohibit the use of dynamite or other explosive materials for the purpose of catching or killing fish. Game.

By Mr. Ongstad, H. F. 812—To amend the general laws relating to the qualifications and licensing of teachers. Education.

By Mr. Kendall, H. F. 813—To amend the general law relating to building and loan associations doing a general business. Corporations.

By Mr. Capser, H. F. 816—To appropriate $1,000 to aid in building a bridge in the town of Melrose, Stearns county. Appropriations.

By Mr. Carser, H. F. 817—To appropriate $3,750 to aid in building a bridge in the town of Paynesville, Stearns county. Appropriations.

By Mr. Thompson (P. E.) H. F. 819—To regulate and prescribe the selection of persons for the position of locomotive engineers. Judiciary.

By Mr. Gilmore, H. F. 820—To provide for the licensing and regulating the use of billiards, pool and card tables. Temperance.

By Mr. Wagoner, H. F. 821—To authorize voters of Marshall county to determine the question of license for the sale of intoxicating liquors. Temperance.

By Committee on Soldiers' Home—To appropriate money for soldiers' home. Appropriations.

By Mr. Zelch, H. F. 824—To authorize the incorporation of the city of St. Paul Park by a three-fourths vote. Incorporations.

By Mr. Wagoner, H. F. 825—To authorize voters of Kittson county to determine whether licenses should be issued for the sale of intoxicating liquors. Temperance.

By Mr. Roach, H. F. 828—To provide for the relief of neglected or abused infants. Judiciary.

By Mr. Roach, H. F. 829—To provide for the protection of sheep and lambs. Judiciary.

By Mr. Bull, H. F. 830—To amend the General Laws of 1885 relating to the incorporation of villages. Incorporations.

By Mr. Cantleberry, H. F. 831—To regulate the keeping and licensing of stallions. Agriculture.

By Mr. Cantleberry, H. F. 833—To incerase the membership of the high scoool board, to provide for the inspection of high and graded schools, and increasing the appropriation for high schools. Education.

By Mr. Battley, H. F. 834—To amend the General Laws relating to the admission of evidence in civil actions. Judiciary.

By Mr. Stivers, H. F. 836—To appropriate $3,000 to build a bridge in Wadena county. Appropriations.

By Ramsey County Delegation, H. F. 837—To cede to the United States jurisdiction over certain territory in St. Paul, and granting consent to the purchase of the same by the United States. Placed on the calendar.

By Mr. Penney, H. F. 840—To amend the probate code. Judiciary.

LOCAL.

By Mr. Peterson, H. F. 806—To authorize the village council of Sacred Heart to appropriate a proportion of the liquor license money to use of School District No. 40, Renville county. Local bills.

By Mr. Feig, H. F. 807—To amend section 3, chapter 40, of the Special Laws of 1876. Local bills.

By Mr. Wells, H. F. 808—To prevent the catching of fish in Monson lake, Swift county. Local bills.

By Mr. Walsh, H. F. 814—To amend the Special Laws, 1887, relating to the making of certain roads in Hennepin county. Hennepin county delegation.

By Mr. Foley, H. F. 815—To provide for the publication of the proceedings of the council of the village of Cloquet. Local bills.

Br. Mr. Zelch, H. F. 818—To provide for the publication of probate notices in Washington county. Local bills.

By Mr. Richardson, H. F. 823—To regulate the salaries of certain officers of Otter Tail county. Otter Tail delegation.

By Mr. Ongstad, H. F. 826—To separate village of Elizabeth, Otter Tail county, from the township in which it is situated, and provide for a separate election district of the same village. Local bills.

By Mr. Coburn, H. F. 827—To authorize commissioners of Murray county to issue bonds to build a court house. Local bills.

By Mr. Ringwald, H. F. 832—To regulate the term and election of town clerks in Ramsey county. Local bills.

By Mr. Peterson, H. F. 833—To detach territory from common school districts 22, 36 and 59 and from common school district 111, Renville county. Local bills.

By Mr. Feig, H. F. 838—To require the clerk of the district court of Kandiyohi to index all cases on record. Local bills.

By Ramsey County Delegation, H. F. 839—To amend section 1 of chapter 326 of the Special Laws of 1887. Placed on the calendar.

By Ramsey County Delegation, H. F. 841—To allow the city of St. Paul to issue certificates of indebtedness $60,000 to purchase the postoffice site. Placed on calendar.

**Dots.**

Mr. Hadland introduced a resolution calling for the final adjournment of the legislature April 10. Mr. Turrell gave notice of debate.

The bill introduced to reimburse members and contestants in the election contests was withdrawn, and a resolution will shortly be introduced covering the proposed appropriation.

Petitions were read against the repeal of the usury law, the Currier railroad bill, and in favor of the raising of the age of consent.

The house adjourned to 10 o'clock tomorrow morning.

**Ben Will Visit the Slope.**

WASHINGTON, March 14.—The president stated this morning that he contemplated leaving on his California trip between the 5th and 10th of April. Mrs. Harrison will accompany him. He will be absent from Washington abous six weeks. He will go by way of Atlanta and stop at Chattanooga and New Orleans, and possibly make short stops at other points. From New Orleans he will go to California by way of the Southern Pacific railroad.

**Coming to St. Paul.**

CHICAGO, Mrrch 14.—Solicitor General Butterworth arriued here from Washington to-day. It is expected that he will be occupied for some time in urging upon the various state legislatures now in session the desirability of making liberal appropriations for their respective state exhibits. He and Maj. Handy will leave for St. Paul to lay the matter before the Minnesota legislature Monday evening.

The king of Spain is a very strong boy, ugly, but bright and good tempered.


**Convenient** Soden Mineral Pastilles.
**Active** Soden Mineral Pastilles.
**Pleasant** Soden Mineral Pastilles.

For Sore Throat, Hoarseness, Coughs, Colds, Bronchitis and all catarrhal inflammations, the Soden Mineral Pastilles are the most **C. A. P.** remedy. The genuine must have the testimonial and signature of SIR MORELL MACKENZIE around each box. Price 50 cents.

LOVERING THE SHOEMAN ST. PAUL MINN.

Many New and Exclusive Spring Styles in Footwear. Some are exceedingly novel, as well as beautiful. All the Popular Shades in Ladies' Satin Slippers. White Kid Slippers for confirmation.

Ladies' Fine Street Boots, in Lace and Button, $3.00. Cheap at $4.00.

Ladies' and Gents' Overgaiters to order to match Suitings. We have started an Overgaiter factory, and can make these goods on short notice.

A lot of Men's $12.00 French Dress Shoes, imported from (Henry Hearth) Paris, reduced to $8.00. A lot of Waukenphast & Co.'s English Street Shoes all reduced to $8.00.

Lovering's $5.00 French Calf Hand-Sewed Shoes are the finest and best you ever looked at for the money

☞ LOVERING'S $3.50 Calf Sewed Shoes for Men Sent C. O. D. on Approval to any address. We pay express when money comes with order.

We Run the Largest Custom Shop In the West.

IMPORTER, MAKER AND RETAILER LOVERING THE SHOEMAN ST. PAUL, MINN.

Our Patent Hygienic Shoe Always Keep the Feet Warm and Dry.

All goods sent C. O. D., on approval, to any part of the United States.

EASTER GOODS AT

# BROWNING KING & CO.'S

In our Boys' and Children's Department you will find

## CONFIRMATION SUITS!

To please all, and suited to all purses. In Boys' Long-Pant Suits, sizes 12 to 18, at $6, $7.50, $10, $12, $15 and $18. In Children's Knee-Pant Suits, sizes 4 to 14, at $5, $5.50, $6.50, $7.50 and $10. The above are all black or blue-black goods. In Children's Knee-Pant Suits we show you nice plain dark mixtures, sizes 4 to 14, at $2.50, $3, $4, $5 and $6.

In our Men's Department we are showing a complete line of

## SPRING OVERCOATS!

In all the new effects, at $10, $12.50, $18, $20 and $25.

If you want a new Suit for Easter it will pay you to see our Prince Albert Suits at $20, $25 and $30, equal to the best productions of merchant tailors. Our Black Cheviots, in Cutaway and Sack Suits, at $10, $12.50, $15 and $20, are manufacturers' prices, which means 15 to 20 per cent less than retailers' prices who do not manufacture, but depend on the jobber for their goods.

We have them all in

## OUR HAT DEPARTMENT

This Season.

DUNLAP, YOUMAN, KNOX AND STETSON STYLES,

At $1.50, $2, $2.50, $3 and $4.

Our $1.50 and $2 Hat will create a sensation in the market this season, as we guarantee it to be the same quality of Hat that every St. Paul merchant is selling for $2 and $2.50. If you wish to be convinced, see it and it will need no argument. Our $4 Hats are the best productions of the best Hat manufacturers in America. The quality and style of these Hats are fast making the specialists' $5 Hat a thing of the past.

# BROWNING, KING & CO.

*Cor. Seventh and Robert Sts., St. Paul, Minn.*