STEVENS' FATAL SHOT

A Prominent Cincinnatian Admits the Killing of Fred Wood.

He Voluntarily States that the Shooting Was Accidental.

Pennsylvania Woman Forced to Work In an Illinois Coal Mine.

Capture at Wheeling, W. Va., of John Moody, the Noted Desperado.

CINCINNATI, O., March 16.—A mysterious shooting affray took place last night about 12 o'clock in the Knoppe Union Shooting park on Glenway avenue. Two men who were in the barroom of the place got into a dispute, and the proprietor, Fred B. Wood, endeavored to separate them. At that moment a pistol shot was fired by an unknown person, the ball penetrating the abdomen of Wood, resulting in his death this morning. Late this afternoon a sensation was caused by the appearance of Will A. Stevens, of the well-known dry goods firm of Weatherby, Stevens & Co., at the office of the superintendent of police, accompanied by his attorney, Judge M. F. Wilson, where he made the voluntary statement that he fired the shot which killed Mr. Woods. By the advice of his attorney, he refused to say anything further than that the shooting was accidental. It is said that there has been an effort to cover up the facts, but that it has been discovered that Stevens has been in the habit of visiting the place with a Mrs. Armstrong, a niece of Wood; that they were there last night near midnight and Stevens, in the presence of Wood, was showing a new self-cocking pistol. Suddenly there was a report and Wood soon afterwards exclaimed: "I am shot." He refused to tell who shot him. Stevens and the woman drove into the city, and until he voluntarily made his statement to the superintendent of police it was not known who fired the fatal shot. There is nothing known of the relations of the two men to justify a suspicion that the tragedy had any other cause than accident, and if there had been no attempt at concealment the sensation would have been less profound. Mr. Stevens is manager of the establishment with which he was connected, and not long ago served as one of the police commissioners of Cincinnati.

A PITIFUL STORY

Told by a Wronged Girl From Pennsylvania.

SHAMOKIN, Pa., March 16.—A woman arrived in this city yesterday from Streeter, Ill., and tells a strange story of her experience with a man to whom she thought she had been legally married. Thirteen months ago, Noah Long, a miner, living in this place, met and wooed a young girl named Mary Martin. He took her to the house of a friend where one of Long's chums performed a mock marriage. The girl insisted on having a certificate of marriage, but Long told her that a lawyer could give them a certificate in the morning. A week later the couple left for Illinois, where her husband got work in the mines. Ten happy months passed when the deluded woman asked Long to send for the long promised certificate. He told her it was in the hands of Lawyer Ryan, of Shamokin, and whenever she would speak to Long about the matter, he would fly into a passion and beat her unmercifully.

At last she wrote to her father, who interviewed Mr. Ryan and found that no such document had been left with him. The wife learned from Long's own lips that she was no wife, but she kept her shame a secret, and concluded to come East as soon as an opportunity presented itself. Assisted by a neighbor on one occasion, she made her way to the depot, but was discovered by Long, who forced her to return home. On their arrival there he informed her that she must enter the mines with him as a laborer, so that he could always be with her. The husband also told his wife that should she ever try to reveal her identity he would kill her. Walter Martin, a brother of the wronged woman, learned of his sister's plight, and, together with Harvey Albright, went to her assistance, and brought her home yesterday. Chief of Police Keppard, of this city, received a letter from Long, stating that his wife had deserted him, and on going to the home of the girl's parents he learned of Long's inhuman treatment of his wife.

Capture of a Desperado.

WHEELING, W. Va., March 16.—John Moody, the noted desperado, burglar, assassin and general all-around tough, wanted in this and twelve other states for various crimes, was captured here to-day by the police while sitting in his mother's house. His story is a remarkable one. The scenes of his operations lay in many cities, including Cincinnati, St. Louis, Pittsburg, Baltimore, Washington and many others, and in nearly a dozen states there are standing rewards for his capture.

THE RUTTINGER MYSTERY.

District Attorney Fitzgerald Investigates the Case.

NEW YORK, March 16.—District Attorney Fitzgerald, of Tottenville, S. I., who is investigating the mysterious death of Carl Ruttinger, to-day found in a valise, among Ruttinger's effects, photo negatives of Ruttinger and his brother-in-law, Wright. After a careful comparison District Attorney Fitzgerald said that he had no doubt that Ruttinger was the dead man lying in the morgue. A reporter who saw the negatives was struck by the resemblance of Wright to the man who committed suicide in the Astor house Feb. 3, and who was buried under the name of "Fred Evans." The official description of the Astor house suicide, as recorded at the morgue, is: Five feet six inches tall, twenty-three years old, blonde hair, curly; blue eyes, small blonde mustache, red cheeks, Roman nose, slim built, weighs 120 pounds, small hands, small feet. Evans was believed to be a diamond cutter. He registered as from England. Wright was also a diamond cutter. Wright's description is five feet four inches tall, weight 120 pounds, light hair, blue eyes, light mustache, slight figure. One of Wright's sisters is named Evans.

The latest and most important development in the case as it is being investigated by the police in this city and in Staten Island is the discovery that Ruttinger's life had been insured in a German company, and through a foreign branch of a New York company, in the aggregate sum of $30,000. This has led to the theory that possibly the body which was found bound and gagged in the marshes at Tottenville was not that of Ruttinger at all, and that the whole mystery is an ingeniously contrived "graveyard insurance" plot. In other words, it is suggested that the conspirators may have obtained a body of a man very much resembling Ruttinger in appearance, shipped it to Tottenville, dressed it up in Ruttinger's clothes, and, placing the passport in the pocket, dumped the disguised corpse into the Arthur Kill in the expectation that, when found, the only means of identification would be the clothing and the written document.

POSTPONEMENT ASKED.

The Case of Correspondent Kincaid Called in Court.

WASHINGTON, March 16.—The case of Charles E. Kincaid, charged with the murder of ex-Congressman Taulbee, of Kentucky, was called in the criminal court of the District of Columbia this morning. The defendant with his counsel was present, and an application for a postponement was made. This was objected to by the prosecution, which insisted upon an affidavit being made by the defense that it had been unable to secure the attendance of the necessary witnesses. In order to enable the document to be drawn up in legal form a recess was taken until 2 o'clock. After the recess the counsel for defendant were absent, and, owing to indisposition, Judge Hagner adjourned the court until to-morrow. Subsequent to the adjournment the affidavits of the defense were placed on file. It is probable that a postponement for a few days will be granted.

Accident or Murder.

CINCINNATI, O., March 16.—Fred B. Woods, proprietor of the Knophe Union shooting park on Glenway avenue, Price hill, was shot and killed in his saloon about midnight last night. One story is that he was attempting to separate two men when he was accidentally shot. He died to-day. The police have no information concerning the names of the men present when the shooting occurred, and are unable to say whether it is an accident or murder.

Pounded a Pedagogue.

CLEVELAND, March 16.—Noah Young and his three sons started after School Teacher L. A. Allen's scalp at Eno, a small town near Springfield, this morning. They dragged Allen out, knocked him down with a billy, and then nearly kicked him to death, because, as alleged, he punished Young's smallest son with undue severity. No arrests have as yet been made.

Lived to Tell Her Story.

MOUNT PLEASANT, Mich., March 16.—Dennis Burns left his home in Wise, eleven miles north of here, yesterday, and his wife went to a neighbor's, leaving her three children in bed. While gone an unknown man entered and assaulted the eldest girl and set fire to the house to hide the crime. The house was destroyed. The girl was so badly burned that she died in an hour after telling her story.

Killed an Officer.

HOUSTON, Tex., March 16.—While Officer James E. Tenn was attempting to arrest two negroes in a dance house for carrying concealed weapons he was shot and instantly killed, and a bystander named Frank Michaels was mortally wounded. The negroes escaped.

Mrs. Wigginton Hanged.

MT. STERLING, Ky., March 16.—A mob went to the house of Mrs. Wigginton, whose husband and sons are charged with poisoning Mr. Ferguson and Mr. Watts, and hanged her, and now are searching for Mr. Wigginton, who has fled. Two of the Wigginton boys are in jail, which is strongly guarded.

Charged With Smuggling.

NEW YORK, March 16.—Miss Jennie Shea, the dressmaker whose trunks containing $10,000 worth of dresses, etc., were seized by custom officers, was arrested to-day on a charge of smuggling and gave $2,000 bail for her appearance Friday, when the examination will take place.

THE PITTSBURG TEAM.

President O'Neill Springs a Few Surprises.

PITTSBURG, Pa., March 16.—President O'Neill, of the Pittsburg Base Ball club, furnished a few surprises on his arrival here to-day.

"The Pittsburg team," said he, "will be made up as follows: Baldwin, Stratton, Staley and Smith, pitchers; Mack and O'Conner, catchers; Beckley, first base; Bauer, second; Miller, short; Reilley, third; Roatt and Laroque, subs; outfielders, Hanlon and Carroll; Maul, substitute. If Manager Hanlon wants Galvin he will be kept. Kuehne, Berger and other players who were tendered a league contract by Saturday are free. A Southern trip will be taken. The Cincinnati deal is all right. I have the club books, players' contracts, seal, key of ground, etc. Johnson turned over to me stock certificates of $40,000, so if the association has any claim it is on Johnson, and not on the league."

SPRING MEETINGS.

Running at Guttenburg and Gloucester.

GUTTENBURG, N. J., March 16.—First race, five-eighths of a mile—Mary B won, Electricity second, Jubilee third. Time, 1:06¾.

Second race, three-quarters of a mile—Xenophone won, Duke John second, Harrisburg third. Time, 1:19¾.

Third race, six and a half furlongs—Dalsyrian won, Pelham second, Winona third. Time, 1:29.

Fourth race, five furlongs—Buckstone won, Australiand second, Repeater third. Time, 1:06.

Fifth race, five-eighths of a mile—Glitter II. won, Climax second, Red Elm third. Time, 1:04½.

Sixth race, seven-eighths of a mile—Silent won, John Jay 8 second, Ernest third. Time, 1:33½.

GLOUCESTER.

GLOUCESTER, N. J., March 16.—First race, seven and a half furlongs—Shakespeare won, Kanawhie second, Edward F third. Time, 1:48½.

Second race, six and a half furlongs—Samaritan won, Village King second, Wanderer II. third. Time, 1:32.

Third race, four and a half furlongs—Hemet won, May Flower second, Bonnie Lass third. Time, 1:02.

Fourth race, six and a half furlongs—Irene II won, Lum second, Carmen third. Time, 1:24.

Fifth race, mile—Wild Cherry won, St. Albans second, Baltimore third. Time, 1:54½.

Sixth race, five furlongs—Fountain won, Cecilia second, Lomax third. Time, 1:11.

NEW ORLEANS.

NEW ORLEANS, March 16.—Races postponed on account of rain. Entries stand.

THE JOCKEY'S MOUNT.

Horses That Are Entered for To-Day's Races.

GLOUCESTER, March 17.—There will be six races, with over a score entered for each race.

First race, six and a half furlongs, selling.—Prodigal, 115; Can't Tell, 112; Hairspring 110; Franco, 109; Gyda, 107; Rosa, 107; Vevay, 106; Kismet, 106; Edward F, 106; Jackstaff, 103; Raymond, 103; Lakewood, 100.

Second race, three furlongs, two-year-olds—Henry Tyler, 115; Our Own, 115; McKinney, 110; Ted Gegg, 110; Sadie Thompson, 107; Laura Daniel, 107.

Third race, four and a half furlongs, three-year-olds—Appomattox, 110; Alderman Mac, 110; Emma, 105; Margera filly, 105; India Rubber, 100; Sir Rae, 100; King Solomon, 100; Umpire Keily, 100; Eudora, 95.

Fourth race, seven furlongs, special—Belisarius, 115; Kyrie B, 115; King Idle, 105; Rover, 105; Hamlet, 105; Leo Brigel, 105; Costa Rica, 95; Red Light, 95.

Fifth race, six and a half furlongs, selling—Carnegie, 107; Long Island, 107; Alf Estell, 107; Whitenose, 103; Slumber, 100; Noon Day, 97; Ascot, 83.

Sixth race, mile and a sixteenth, selling—The Forum, 116; Groomsman, 116; Repudiator, 112; Wild Cherry, 111; Gounod, 108; Panama, 108; Friar, 104; Throne, 104; Courtier, 100; Baltimore, 100; Seatick, 100.

AT GUTTENBURG.

First race, five furlongs, selling—Ganymede, 121; Servia, 116; Buckstone, 115; Hawkstone, 112; Elmstone, 111; Oregon, 111; Blanche, 110; Marsh Redon, 108; Gold Vase mare, 106; Octagon, 103; Charley, 103; Discount, 100; Come and Go, 100; Kate Clark, 98; A O H, 97.

Second race, three-quarters of a mile, selling—Rumpus, 114; Virgie, 109; Elizabeth filly, 103; Duke John, 100; Claudine, 99; Craft, 92; Baltimore Second, 89; Judge Mitchell, 89; Parolina, 86.

Third race, six and a half furlongs, selling—Stonington, 110; Lemon Blossom, 105; Sallie Harper, 105; Climax, 102; Spaulding, 100; Illspent, 100; Blue Grass, 97; Anomaly, 97; Marie Lovell, 97; Louise, 97.

Fourth race, mile and a sixteenth, President handicap—Rancocas, 117; Jack Rose, 114; Joe Courtney, 113; Belle d'Or, 113; Defaulter, 113; Churchill Clark, 107; Salvina, 106; Cassella, 100; Perlid, 99.

Fifth race, half a mile, Shamrock stakes—Little Sandy, 118; Doctor Bill, 115; Tringle, 112; Teutonic, 112; Billet Doux colt, 112; Count, 112; Simple Gold colt, 112; Refraction filly, 107.

Sixth race, mile, selling—Clamor, 115; Brussells, 112; Count Luna, 111; Wm Daly Jr, 110; Boodle, 109; Facial B, 107; Shotover, 106; New Castle, 106; Harry Ireland, 105; Sir George, 104; Bohemian, 104; Annie M, 101.

GLOBE SELECTIONS.

GLOUCESTER—First race, Prodigal and Can' Tell; second race, Henry Tyler and McKerney; Third race, Appomattox and Emma; fourth race, Belisarius and Costa Rica; fifth race, Long Island and Whitenose; sixth race, Repudiator and Groomsman.

GUTTENBERG—First race, Marsh Redon and Blanche; second race, Rumpus and Parolina; third race, Spaulding and Cheeney; fourth race, Rancecas and Cassella; fifth race, Tringle and Refraction Filly; sixth race, Wm. Daly, Jr. and Annie M.

Will Play With Pittsburg.

LOUISVILLE, Ky., March 16.—Lewis Rogers Browning will leave for Pittsburg this week and will sign a contract to play with that team for the coming season. The consideration is alleged to be $4,000, of which $1,000 is to be advanced money.

Sporting Scraps.

There will be a two-mile race for the championship of Minnesota and a gold medal between Robert F. Bodet, champion of St. Paul, and French Andrews, champion of Stillwater, at the rink foot of Jackson street this afternoon. This race was postponed from last Sunday on account of the bad weather.

The five-mile handicap race that was postponed Sunday afternoon will come off this afternoon at the rink foot of Jackson street. There are twelve sure starters in the race. Miss Mabel Davidson will also skate.

THE THREE WRECKS.

Officers and Crews Brought From Cuttyhunk.

NEW BEDFORD, Mass., March 16.—The revenue cutters Dexter, of Newport, and Gallatin, of Boston, arrived in this harbor at 11 o'clock this morning. The Dexter had on board the officers and crew of the Triana, wrecked on Cuttyhunk. The Dexter left Newport at 5 o'clock this morning for Gay Head to render what assistance was possible. She arrived at Cuttyhunk at 8:15 o'clock. She reported a heavy sea and a strong southwest wind. The waves were breaking with terrible force over the Triana, and it was apparent that she was doomed. The bows have settled and the stern is lifted above water. If the wind continues it is expected she will go to pieces. The Dexter only sighted the Galena. She was in the tury of the waves, which were dashing over her with such force that only the topmasts could be seen through the mist. The Dexter's officers would not speak of her condition or prospects, but say they are much worse than they were yesterday. They think all three vessels will be broken up. The Gallatin, which left Boston yesterday, arrived at the Vineyard at 10 o'clock last night, where she lay until this morning, when she put into the sound, but because of rough weather and an impossibility to be of service, returned. It was then she sighted the Dexter and accompanied her to this port.

To Chicago and Milwaukee.

The first of the new superb electric-lighted and steam-heated sleeping cars of the Chicago, Milwaukee & St. Paul Railway is to be placed in service on Limited Vestibuled Train No. 4, leaving St. Paul at 8 p. m., March 18. Reserve berths at City Ticket office, No. 184 East Third street.

Did you read the description of these new cars, published in yesterday's GLOBE?

No Laws Against Mills.

CRAWFORDSVILLE, Ind., March 16.—The court has ordered the release of Correy, Tell and Clark, who were arrested for taking part in a recent prize fight near this city. Judge Snyder decided that under the laws of Indiana prize fighting is not illegal in this state.

Every Humor Except Ichthyosis

Is speedily, permanently, and economically cured by the CUTICURA REMEDIES. This is strong language, but true. It will encourage thousands of hopeless sufferers who have tried and found wanting both physicians and medicines, to make one more effort to rid themselves of these terrible afflictions. CUTICURA is the only positive cure.

SPRING 1891 SUMMER 1891

THE GLASS BLOCK

CLOAK AND SUIT DEPARTMENT.

TO THE LADIES OF MINNEAPOLIS AND ST. PAUL, SEND GREETING---

And beg to announce the most comprehensive display of high class Spring Jackets and Cleopatra Capes that it has ever been our privilege to show.

The shimmer of gold and the glint of steel contributes liberally to make the season's styles an ensemble of "irredescent dreams." The styles shown are absolutely confined to us and cannot be duplicated elsewhere. Among the lot are a multitude of "Artistic conceits" that represent the highest constructive genius of ablest Paris, Berlin, London and New York designers. No single style is represented by more than three garments and in many cases not more than one. There will be no duplicates, the advantages accruing from this sort of an arrangement will doubtless be amply appreciated by the ladies of the Twin Cities.

In addition we wish to announce that we have incorported in our Cloak Department a department of Ladies' Ready Made Dresses, Tea Gowns, Wrappers, Silk Waists and Children's Cloth, Jersey and Wash Dresses. Our exhibit is of a character to challenge the attention and receive the unqualified approval of Ladies that are not in the habit of buying these goods ready made. The designs are correct, the materials are correct, the fit and finish surprisingly good; in these and other essential particulars they differ widely from any goods of a similar character ever shown in this market. In this connection we take occasion to cordially invite the Ladies to pass judgment upon the standard of excellence that we have adopted. Our future aim shall be to more fully meet your demands.

Respectfully,

WM. DONALDSON & CO.

TO-DAY!

To-Day 15 and 20c HANDKERCHIEFS —FOR— 10c Each.	To-day 100 Pieces Challies, New Patterns, Worth 10c, for 5 Cents Yard.
To-day $1.00 BIARRITZ GLOVES, All Colors, 89 Cents Pair.	To-day 15c FIGURED BEIGES, For Dresses, for 8 Cents Yard.
To-day 25c and 35c Children's Collars —FOR— 10c Each.	To-Day $1.00 BLACK FAILLE SILK, Warranted to wear, for 75c Yard.
To-day 1,000 Yards All-Linen Hand-Made TORCHON LACES, 2 to 4 Inches Wide, 10 Cents Yard.	To-day 75c INDIA -:- SILKS, Black Grounds, for 45c Yard.
To-day 75c Trimmed NIGHT -:- GOWNS, Good Muslin, for 50c.	To-day Black Brocade Grenadine, Regular price 75c, for 50c Yard.
To-day 65c Trimmed NIGHT -:- ROBES, For Gentlemen, for 50c Each.	To-day 25c Printed Cashmere, For Wrappers, for 18c Yard.
To-day 50 and 75c Children's Irish Point and Embroidered COLLARS —FOR— 25 Cents Each.	To-day 10,000 Yards English Flannetts, In choice line of colorings, for 12 1-2c Yard.
To-day 1,600 pairs Nickel-Plated Steel Scissors, All Sizes, 19c Pair.	To-day 25 Pieces Double-Width PLAID DRESS GOODS, —FOR— 25c Yard.
To-day Best American Pins, sold usually at 10c, for 5c paper.	To-day 25 pieces 40-inch French Serge, New Spring Colors, worth 75c, for 50c.
To-day 10c Bottles Pure Vaseline and Coleo for 5c bottle.	To-day 50 pieces Scotch Cheviots and Camel's Hair Serges, worth 75c, for 50c yard.
To-day 50 Gross Fine Toilet Soaps, worth 6c, 8c and 10c, for 5c cake.	To-day 50c All Linen Cream Damask, extra heavy, for 39c yard.
To-day Leon Maugenet's Triple Extracts, in bulk, 17c oz.	To-day $1 Bleached Linen Damask, 72 inches wide, 75c yard.
To day 50c Bottles Toilet Water, 4-oz., all odors, for 35c bottle.	To-day $1.75 full 22-inch Cream Napkins, for $1.25 dozen.
To-day 10 Cases Cocoanut Oil Soap, 10c bar.	To-day 12c, 15c and 20c White Goods and Black Goods for 10c yard.
To-day 25 Dozen Laundered Shirts, regular price 75c, for 65c each.	To-day 50 pieces American Suitings, 12½c yard.
To-day 100 dozen Unlaundered Shirts, Good Muslin, Linen Bosom, for 50c each.	To-day Gilbert's Fast Black Satteens, 25c yard.

SCHUNEMAN & EVANS,

55-59 East Third Street, St. Paul.

TO THE YOUNG FACE

POZZONI'S MEDICATED COMPLEXION POWDER

Gives Fresher Charms, to the Old Renewed Youth.

TRY IT.

SOLD EVERYWHERE

ASSESSMENT FOR SLOPES ON BURGESS STREET—Office of the Board of Public Works, City of St. Paul, Minn., March 16, 1891.—The Board of Public Works in and for the corporation of the City of St. Paul, Minnesota, will meet at their office in said city at 2 p. m. on the 2d day of April, A. D. 1891, to make an assessment of benefits, damages, costs and expenses arising from condemning and taking an easement in the land abutting on Burgess street, between Gaultier street and Western avenue, in said city, necessary to construct the slopes for cuts and fills in grading said Burgess street between Gaultier street and Western avenue to the established grade thereof, as shown by the profile of said grade on file in the office of the Register of Deeds in and for Ramsey county, and in the office of the City Engineer; said slopes to extend one and one-half feet on said land for every foot of cut or fill, as indicated on the plan of said slopes on file in the office of said Board, in said city, on the property on the line of Burgess street, from Gaultier street to Western avenue, and deemed benefited or damaged thereby.

All persons interested are hereby notified to be present at said time and place of making said assessment, and will be heard.

R. L. GORMAN, President.

Official: J. T. KERKER,
Clerk Board of Public Works.
mar17-1t

ASSESSMENT FOR SLOPES ON FAIRVIEW AVENUE—Office of the Board of Public Works, City of St. Paul, Minn., March 16, 1891.—The Board of Public Works in and for the corporation of the City of St. Paul, Minnesota, will meet at their office in said city, at 2 p. m. on the 2d day of April, A. D. 1891, to make an assessment of benefits, damages, costs and expenses arising from condemning and taking an easement in the land abutting on Fairview avenue, between Marshall avenue and Otto avenue, in said city, necessary to construct the slopes for cuts and fills in grading said Fairview avenue between Marshall avenue and Otto avenue, to the established grade thereof, as shown by the profile of said grade on file in the office of the Register of Deeds in and for Ramsey county, and in the office of the City Engineer; said slopes to extend one and one-half feet on said land for every foot of cut or fill, as indicated on the plan of said slopes on file in the office of said Board, in said city, on the property on the line of Fairview avenue, from Marshall avenue to Otto avenue, and deemed benefited or damaged thereby.

All persons interested are hereby notified to be present at said time and place of making said assessment, and will be heard.

R. L. GORMAN, President.

Official: J. T. KERKER,
Clerk Board of Public Works.
mar17-1t

ASSESSMENT FOR SEWER ON SEVENTH STREET—Office of the Board of Public Works, City of St. Paul, Minn., March 14, 1891.—The Board of Public Works in and for the corporation of the City of the City of St. Paul, Minnesota, will meet at their office in said city at 2 p. m. on the 26th day of March, A. D. 1891, to make an assessment of benefits, costs and expenses arising from the lowering and rebuilding the sewer on East Seventh street, between Robert and Minnesota streets, in said city, on the property on the line of said improvement and deemed benefited thereby amounting in the aggregate to $812.

All persons interested are hereby notified to be present at said time and place of making said assessment, and will be heard.

R. L. GORMAN, President.

Official: J. T. KERKER,
Clerk Board of Public Works.
mch16-2t

COOK'S COTTON ROOT COMPOUND—Composed of Cotton Root, Tansy and Pennyroyal—a recent discovery by a physician. Is successfully used monthly—Safe, Effectual. Price $1, by mail, sealed. Ladies, ask your druggist for Cook's Cotton Root Compound and take no substitute; or inclose two stamps for sealed particulars. Address POND LILY COMPANY, No. 30 Fisher Block, 131 Woodward av., Detroit, Mich. Sold by L. & W. A. Mussetter, Druggists, and Chas. S. L. St. Paul, Minn.

A Noted Divine Says:

"I have been using Tutt's Liver Pills for Dyspepsia, Weak Stomach and Costiveness, with which I have long been afflicted.

Tutt's Pills

ARE A SPECIAL BLESSING.

I never had anything to do me so much good. I recommend them to all as the best medicine in existence."

Rev. F. R. OSGOOD, New York.

SOLD EVERYWHERE.

Office, 39 and 41 Park Place, N. Y.

Dr. Price's Cream Baking Powder.

A Pure Cream of Tarter Powder. Superior to every other known. Used in Millions of Homes—40 Years the Standard.

Delicious Cake and Pastry, Light Flaky Biscuit, Griddle Cakes, Palatable and Wholesome.

No other baking powder does such work

Dr. Hurd's Patent System of Extracting Teeth Without Pain.

Twenty years' successful use in thousands of cases. Positively painless and harmless. Strictly first-class fillings, crowns, bridges and plates. Popular prices.

DR. HURD,

24 East Third Street, St. Paul

ASSESSMENT FOR SLOPES ON AT-WATER STREET—Office of the Board of Public Works, City of St. Paul, Minn., March 16, 1891.—The Board of Public Works in and for the corporation of the City of St. Paul, Minnesota, will meet at their office in said city at 2 p. m., on the 2d day of April, A. D. 1891, to make an assessment of benefits, damages, costs and expenses arising from condemning and taking an easement in the land abutting on Atwater street, between Gaultier street and Western avenue, in said city, necessary to construct the slopes for cuts and fills in grading said Atwater street between Gaultier street and Western avenue, to the established grade thereof, as shown by the profile of said grade on file in the office of the Register of Deeds in and for Ramsey county, and in the office of the City Engineer; said slopes to extend one and one-half feet on said land for every foot of cut or fill, as indicated on the plan of said slopes on file in the office of said Board, in said city, on the property on the line of Atwater street from Gaultier street to Western avenue, and deemed benefited or damaged thereby.

All persons interested are hereby notified to be present at said time and place of making said assessment, and will be heard.

R. L. GORMAN, President.

Official: J. T. KERKER,
Clerk Board of Public Works.
mar17-1t

ASSESSMENT FOR SLOPES ON TOPPING STREET—Office of the Board of Public Works, City of St. Paul, Minn., March 16, 1891.—The Board of Public Works in and for the corporation of the City of St. Paul, Minnesota, will meet at their office in said city at 2 p. m. on the 2d day of April, A. D. 1891, to make an assessment of benefits, damages, costs and expenses arising from condemning and taking an easement in the land abutting on Topping street, between Gaultier street and Western avenue, in said city, necessary to construct the slopes for cuts and fills in grading said Topping street between Gaultier street and Western avenue to the established grade thereof, as shown by the profile of said grade on file in the office of the Register of Deeds in and for Ramsey county, and in the office of the City Engineer; said slopes to extend one and one-half feet on said land for every foot of cut or fill, as indicated on the plan of said slopes on file in the office of said Board, in said city, on the property on the line of Topping street from Gaultier street to Western avenue, and deemed benefited or damaged thereby.

All persons interested are hereby notified to be present at said time and place of making said assessment, and will be heard.

R. L. GORMAN, President.

Official: J. T. KERKER,
Clerk Board of Public Works.
mar-17-1t

ASSESSMENT FOR SLOPES ON SIMCOE STREET—Office of the Board of Public Works, City of St. Paul, Minn., March 16, 1891.—The Board of Public Works in and for the corporation of the City of St. Paul, Minnesota, will meet at their office in said city at 2 p. m. on the 2d day of April, A. D. 1891, to make an assessment of benefits, damages, costs and expenses arising from condemning and taking an easement in the land abutting on Simcoe street, between Atwater street and Forest street, in said city, necessary to construct the slopes for cuts and fills in grading said Simcoe street, between Atwater street and Forest street, to the established grade thereof, as shown by the profile of said grade on file in the office of the Register of Deeds in and for Ramsey county and in the office of the City Engineer; said slopes to extend 1½ feet on said land for every foot of cut or fill as indicated on the plan of said slopes on file in the office of said Board, in said city, on the property on the line of Simcoe street from Atwater street to Forest street, and deemed benefited or damaged thereby.

All persons interested are hereby notified to be present at said time and place of making said assessment, and will be heard.

R. L. GORMAN, President.

Official: J. T. KERKER,
Clerk Board of Public Works.
mar17-1t

CONTRACT WORK—GRADING ALLEY BLOCK 25, MACKUBIN AND MARSHALL'S ADDITION—Office of the Board of Public Works, City of St. Paul, Minnesota, March 14, 1891.—Sealed bids will be received by the Board of Public Works in and for the corporation of the City of St. Paul, Minnesota, at their office in said city, until 12 m. on the 27th day of March, 1891, for grading the alley in block 25, Mackubin and Marshall's addition, in said city, according to plans and specifications on file in the office of said Board. A bond with at least two (2) sureties in a sum of at least twenty (20) per cent of the gross amount bid must accompany each bid.

The said Board reserves the right to reject any and all bids.

R. L. GORMAN, President.

Official: J. T. KERKER,
Clerk Board of Public Works.
mar16-10t

JOSEPH POSCH!

(Successor to Walther & Posch.)

NORTHWESTERN Copper and Brass Works

Manufacturer of Brewery, Distillery and Soda Water Apparatus.

Dealer in every description of Patent Beer Pumps and Faucets.

59 WEST THIRD STREET.

Galenic Medical Institute

No. 67 E. Third St., St. Paul, Minn.

Established in 1861 for the cure of private, nervous and chronic diseases including Spermatorrhoea, or Seminal Weakness, Nervous Debility, Impotency, Syphilis, Gonorrhoea, Gleet, Stricture, Varicocele, Hydrocele, Diseases of Women, etc.

The physicians of the old and Reliable Institute especially treat all the above diseases—are regular graduates—and guarantee a cure in every case undertaken, and may be consulted personally or by letter.

Sufferers from any of these ailments, before consulting others, should understand their diseases and the latest improved treatment adopted at our institute by reading our books.

The Secret Monitor and Guide to Health, a private Medical Treatise on the above diseases, with the Anatomy and Physiology of the Sexual System in Health and Disease, containing nearly 300 pages and numerous illustrations, sent to any address on receipt of reduced price, only Twenty Cents, or value in one or two-cent stamps.

Pamphlet and chart of questions for stating case sent free.

All business strictly confidential. Office hours, 8 a. m. to 6 p. m., Sundays excepted. Address letters thus:

GALENIC INSTITUTE, St. Paul, Minn.

GRATEFUL—COMFORTING.

EPPS'S COCOA BREAKFAST.

"By a thorough knowledge of the natural laws which govern the operations of digestion and nutrition, and by a careful application of the fine properties of well-selected Cocoa, Mr. Epps has provided our breakfast tables with a delicately flavored beverage which may save us many heavy doctors' bills. It is by the judicious use of such articles of diet that a constitution may be gradually built up until strong enough to resist every tendency to disease. Hundreds of subtle maladies are floating around us ready to attack wherever there is a weak point. We may escape many a fatal shaft by keeping ourselves well fortified with pure blood and a properly nourished frame."—"Civil Service Gazette."

Made simply with boiling water or milk. Sold only in half-pound tins, by Grocers, labelled thus:

JAMES EPPS & CO., Homœopathic Chemists, London, England.

Health Is Wealth!

DR. E. C. WEST'S NERVE AND BRAIN TREATMENT, a guaranteed specific for Hysteria, Dizziness, Convulsions, Fits, Nervous Neuralgia, Headache, Nervous Prostration caused by the use of alcohol or tobacco, Wakefulness, Mental Depression, Softening of the Brain resulting in insanity and leading to misery, decay and death, Premature Old Age, Barenness, Loss of Power in either sex, Involuntary Losses and Spermatorrhœa, caused by over exertion of the brain, self-abuse or over-indulgence. Each box contains one month's treatment. $1 a box, or six boxes for $5, sent by mail prepaid. We guarantee six boxes to cure any case. With each order for six boxes, accompanied with $5, we send the purchaser our written guarantee to refund the money if it does not effect a cure. Guarantees issued only by Hippler & Collier, druggists, 7th and Sibleysts., St. Paul, Minn.

Dr. Nelson,

Cor. Washington Av. and 3d Av. S.

Minneapolis LOCK HOSPITAL ESTABLISHED 1867

REGULAR GRADUATE From 20 years' experience. Hospital and Private practice, is enabled to guarantee RADICAL cure in Chronic or Poisonous diseases of the Blood, Throat, Nose, Skin, Kidneys, Bladder and Kindred organs. Gravel and Stricture cured without Pain or Cutting.

Those who contemplate going to Hot Springs for the treatment of any Private or Blood disease can be cured for one-third the cost.

It is an established fact, proved by post-mortem examinations, that tubercles of the lungs have become encysted and healed by natural causes. How much more reasonable is it to infer that CATARRH AND INCIPIENT CONSUMPTION, Bronchitis, Asthma and Lung Diseases can be cured by judicious, scientific treatment. Dr. Nelson is so firmly convinced of the certainty of his latest treatment for this class of diseases that he offers free trial treatment.

NERVOUS Physical and Organic Weakness, Premature Decay, Evil Forebodings, Self-Distrust, Impaired Memory, Palpitation of the Heart, Pimples on the Face, Specks before the EYE, Ringing in the EAR, Catarrh, Threatened Consumption and Every Disqualification that renders Marriage improper and unhappy, SPEEDILY and PERMANENTLY cured.

BLOOD AND SKIN Diseases Syphilis—a disease most horrible in its result—completely eradicated without the use of mercury. Scrofula, Erysipelas, Fever Sores, Blotches, Pimples, Ulcers, Pain in the Head and Bones, Syphilitic Sore Throat, Mouth and Tongue, Glandular Enlargement of the Neck, Rheumatism, Catarrh, etc., Permanently Cured, when Others Have Failed.

Recently contracted or chronic Diseases POSITIVELY Cured in 3 to 5 days by a local remedy. No nauseous drugs used. Many cases pronounced incurable promptly yield to Dr. Nelson's Approved Remedies. Medicines Mailed or Expressed to any address Free from observation. Hours 10 a. m. to 12 m., 2 to 4 p. m.; Sunday, 2 p. m. 226 Wash. Av. S. Minneapolis, Minn.

DR. SANDEN'S ELECTRIC BELT

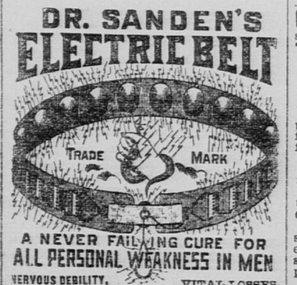

A NEVER FAILING CURE FOR ALL PERSONAL WEAKNESS IN MEN

NERVOUS DEBILITY, VITAL LOSSES, RHEUMATISM, PAINS IN BACK and LIMBS, KIDNEY and BLADDER COMPLAINTS, EXHAUSTION, WEAKNESS, DYSPEPSIA, CONSTIPATION, SPINAL AFFECTIONS, NEURALGIA, etc., CURED without medicine. The current we use can be felt in the palm of the hand, and we guarantee it to be a powerful current of electricity, and we guarantee it to be the most powerful electric belt ever sold for less than $100. We will give any person who will wear our Electric Belt for three months, and who shall pay us $5 when cured, the balance of our price, $5 when they are satisfied that our Belt is all we claim for it. We will place in every Belt, free of charge, our Electric Suspensories, which are worth $5 to any man who wears our Belt. Our Belt can be worn while bathing without injury. Our Belt is the only one with Suspensories attached. Our Belt is the only one that will cure Impotency, Lost Manhood, Nervous Debility, Premature Decay, Varicocele, Lost Power, Sciatica, Lumbago, Paralysis, Kidney and Liver Complaints, Dyspepsia, Constipation, Piles, Rheumatism, Nervous Headache, Female Weakness, Leucorrhœa, Menstrual Disorders, Impotency, Sexual Weakness, Premature Decay, Nervous Debility, Lost Power, Lost Manhood, Sciatica, Lumbago, Paralysis, Kidney and Liver Complaints, Dyspepsia, Constipation, Piles, Rheumatism, Nervous Headache, Female Weakness, Leucorrhœa, Menstrual Disorders, Impotency,