TENNESSEE'S DERBY.

The First Big Horse Race of the Year Occurs To-Day at Memphis.

Roseland a Favorite, With Faithful Second for the Big Event.

The Eight Entries in Fine Form and a Splendid Race Expected.

St. Louis, Boston and Athletic Win the American Association Games.

MEMPHIS, Tenn., April 13.—The city is overflowing to-night with sporting and race men from all parts of the country, who are here in attendance upon the spring meeting which opens to-morrow. A trainload of Cincinnati gentlemen arrived last night and another carload came in to-night from that city and Louisville over the Louisville & Nashville road. The opinion is general that the meeting will be the most successful ever held here. The Tennessee Derby is, of course, the event of the opening day. The eight entries are in fine form, and a splendid race is expected. Each horse has many strong backers, but in the early pooling to-night Roseland was the favorite, with Faithful a hot second. Following are the entries and weights for to-morrow's races, the opening day of the spring meeting:

First race, three-fourths of a mile—Odrey, 79; Lizzie Gwynne, 97; Dug Knapp, 102; Roley Boley, 111; Tom Karl, 113; Tramp, 113; Bankrupt, 113; Carus, 113; Virge d'Or, 113; Whittier, 116.

Second race, half a mile—Highwayman, 107; Ray S, 110; Buckhound, 110; Dave Farmer, 108; *False B, 110; Powers, 110; Wautauga, 110.

*Probably Facial B.

Third race, Tennessee Derby, mile and an eighth—Roseland, 118; Valleria, 118; Bonnie Byrd, 110; Silverado, 115; Tom Mackin, 118; Chimes, 118; Limlithgow, 115; Faithful, 115.

Fourth race, half-mile — Queen Oliver, Helen N, Ferndale, Lena Frey, Maggie Leebus, Anna Irwin, Elsie S, Comether; weight all 107.

Fifth race, mile—Texas Girl, 90; Red Sign, 95; Hocksey, 101; Cashier, 105; Gilford, 110; Rolstone, 92; Too Sweet, 96; Billy Pinkerton, 99, 102; Cuil, 105; Burch, 102; Leman, 92; Ben March, 98; Neva C, 102; Stoney Montgomery, 106.

SELECTIONS.

First race, Tom Karl and Roley-Boley; second race, Wautauga and S Farmer; third race, Silverado and Faithful; fourth race, Annie Irwin and Zantippa; fifth race, Texas Girl and Ben March.

GUTTENBURG RACES.

Results of the Events on the Jersey Track.

GUTTENBURG, April 13.—First race, five-eighths of a mile—Defendant won, Chapman second, Fitzroy third. Time, 1:04¼.

Second race, three-quarters of a mile—Derango won, Major Thornton second, Grapeshot third. Time, 1:18¼.

Third race, four and a-half furlongs—Endurer won, Autocrat second, Servia third. Time, 1:23¼.

Fourth race, three-quarters of a mile—Warduke won, Spend All second, Josephine third. Time, 1:18¼.

Fifth race, mile and a quarter—Rover won, The Forum second, Bohemian third. Time, 2:12¾.

Sixth race, seven-eighths of a mile—Sir Rae won, Silent second, Anomaly third. Time, 1:32½.

ENTRIES FOR TO-DAY.

First race, three-quarters of a mile, beaten horses—Sparling, 124; Perfecles, 121; Planter, 114, Chapman, 114; Illspent, 111; Persuader, 111; Cast Steele, 111; Silas, 110; Matagorda filly, 97; Nubian, 97.

Second race, two-year-olds, four and a half furlongs—Little Sandy, 115; Tringle, 112; Affinity colt, 113; Wieman, 110; Billet Doux colt, 105; Clotho, 104; Lester, 102; Vocalic, 99; Money Maid, 97; Iberia, 97.

Third race, five-eighths of a mile, selling—Equality, 109; Romance, 109; Prince Edward, 109; Go Lucky, 106; Canteen, 106; Jay Q, 103; Lee S, 103; Architect, 103; Blanche, 100; Alice selding, 97; Fantine, 97; Emma J, 94; Tom Hayes, 94; Maid of Thrift, 91; Parolina, 88.

Fourth race, the Press handicap, six and a half furlongs—Basil Duke, 113; Prince Howard, 112; Meriden, 111; Endurer, 111; Text, 111; Dalsyrian, 110; Jack Rose, 107; Iago, 105; Glory, 104.

Fifth race, five-eighths of a mile, selling—Sam Morse, 115; Harrisburg, 115; Aftermath, 112; Mueflage, 112; Red Elm, 112; Deer Lodge, 109; Fernwood, 109; Chickasaw, 109; Henry Mack, 109; Dictum, 106; Renounce, 106; Athalarie filly, 106; Harry Russell, 105; Freedom, 100; Henry Tyler, 82.

Sixth race, mile, selling—Ellis, 129; Montpelier, 115; Jack Batcheler, 113; Ariel, 112; Avery, 112; Silent, 112; Arizona, 112; Boodle, 112; Raymond, 109; La Grippe, 108; Razzle Dazzle, 108; Landseer, 107; Laura S, 101; Rush-Light, 101; Emeti filly, 98.

SELECTIONS.

First race, Chapman and Silas; second race, Little Sandy and Tringle; third race, Say Q L and Emma J; fourth race, Basil Duke and Meriden; fifth race, Red Elm and Freedom; sixth race, Silent and Avery.

BOSTONIANS WIN.

The American Association Season at Washington Opens.

WASHINGTON, April 13.—The new ball grounds here were formally opened to-day by the game between the Boston and Washington nines, which was witnessed by an enthusiastic crowd of 3,000 people. The game was well played by both teams, Washington making one error and Boston none. The feature of the game was the batting and base stealing of Brown. Score:

										R.	H.	E.
Boston	0	0	1	0	2	2	1	0	*	6	12	0
Washington	0	0	0	0	0	0	0	0	0	0	3	1

Two-base hits, Brown 2, Stricker; three-base hit, Brouthers; bases on balls, Boston 5, Washington 3; stolen bases, Brown 3, Richardson, Carsey and Beecher; struck out, Hatfield, Visner, Hines, Dunlap, McGuire, McQuery, Murphy, Joyce, Stricker; double plays, Stricker-Brouthers, Beecher-McGuire; passed balls, Farrell 2, McGuire; batteries, Haddock and Farrell, Carsey and McGuire; umpire, Jones.

BOYLE'S GREAT EYE.

ST. LOUIS, April 13.—St. Louis outbatted and outfielded the Cincinnatis to-day, and won with ease. King Kelly threw up the sponge in the fifth inning and gave place to Hurley. Out of four times at the bat Boyle made two two-baggers and a home run, bringing in two runs in the second and one in the third. Robinson's fielding at second, and that of Seery and Andrews and Johnson were the features for the visitors' side. Score:

										R.	B.	E
St. Louis	0	4	0	1	1	2	0	1	2	13	13	3
Cincinnati	0	0	2	0	0	2	0	2	0	6	10	4

Batteries, Neal and Boyle, Dwyer, Kelly and Hurley; earned runs, St. Louis 4, Cincinnati 2; two-base hits, Boyle 2, Carney 1; three-base hits, Seery, home runs, Boyle and Canavan; stolen bases, Seery and Egan; double plays, Robinson, Carney and Canavan; bases on balls, off Neal 6, off Dwyer 6; hit by pitched ball, Munyan and Robinson; struck out, by Neal 2, by Dwyer 1; wild pitches, Neal 3; sacrifice hits, O'Neil, Neal, Dwyer, Hoy; time, 2 hours; umpire, Ferguson.

ATHLETICS VICTORIOUS.

BALTIMORE, Md., April 13.—The Athletic club played their first game of the season here to-day. The visitors won the game by their timely batting in the third inning, when they got in a single, a double and a home run, which was made by Wood. The fielding on both sides was perfect. The two double plays by the home team were brilliant. Score:

										R.	H.	E.
Baltimore	0	0	0	2	0	0	1	0	0	3	6	2
Athletic	0	0	3	0	0	1	0	0	*	4	10	2

Earned runs, Baltimore 1, Athletic 4; two-base hits, Larkin, Hallman; home run, Wood; first on errors, Baltimore 2, Athletic 2; base on balls, Baltimore 3, Athletic 6; left on bases, Baltimore 6, Athletic 3; sacrifice hits, Baltimore 3, Athletic 2; struck out, by Cunningham 1, by Callihan 4; hit, Welch; double plays, Wise, Ray, Werden, Gilbert, Wise, Werden; batteries, Cunningham and Townsend, Callihan and McKeogh; time, 1:25; umpire, Snyder.

Dixon's Tour.

BOSTON, Mass., April 13.—George Dixon, champion bantam weight pugilist of the world, who recently defeated Cal McCarthy, will leave with his manager, Tom O'Rourke, and Jack Williams, ex-champion featherweight of England, for Buffalo to-morrow morning. Dixon and Williams are to spar together in that city Wednesday evening, and Thursday and Friday evenings in Cleveland. The party then goes to Chicago, and on Monday evening, April 20, Dixon will meet a celebrated feather weight in that city.

Against Sunday Games.

CINCINNATI, April 11.—The Methodist ministers of Cincinnati took action at their meeting this morning looking toward preventing the American association playing games of baseball in the city on Sundays. A committee was appointed to ask the mayor to co-operate in enforcing the law against Sunday games.

A Well Known Trainer Killed.

LEXINGTON, Ky., April 13.—While driving a two-year-old colt, Daniel Brown was thrown from a cart and dragged about a furlong. He died late yesterday afternoon. He was fifty-two years old and one of the leading trainers in the West.

Siddons and White Matched.

FORT WAYNE, Ind., April 13.—Frank Siddons and Tommy White, the well-known lightweight pugilists, have made arrangements to fight in or near this city May 1 or 5. The purse will be $1,000 and gate receipts, skin gloves being used. The matter has been arranged by Chicago men.

Backer Harris Withdraws.

DENVER, Col., April 13.—The following telegram was received here last night:

San Francisco, April 12.—I withdraw my offer to back Fitzsimmons, as Hall has proved unreliable. Leave for Australia by next steamer. JOE HARRIS.

BAD INDIANS.

The Killing of Two Emigrants by Indians Excites Citizens.

BLACKFOOT, Idaho, April 13.—Great excitement was caused this afternoon by a discovery that Indians have killed two unknown white emigrants who were camped at a water tank one mile below this place. Nothing could be learned as to the cause of the tragedy. There were no eye witnesses. The bodies of the emigrants were found dead at the tank, and a number of Indians were seen taking to the hills east of here. An uprising is feared. Indian Agent Fisher, who was at Pocatello, was telegraphed for and came up on a special train. Deputy Sheriff Ross left immediately for the scene and took charge of the bodies, leaving an armed posse on guard. Business is suspended and the citizens are up in arms. About 100 armed mounted men have left the city to overtake the guilty parties. Should the Indians refuse to surrender trouble is sure to follow, as the posse are determined men. Not an Indian was to be found in the city an hour after the affair. The governor and adjutant general have been telegraphed to in regard to the affair.

IRREGULARITIES FOUND

In the Accounts of Water Board Treasurer Brown.

BOSTON, April 13.—The expert who has been examining the books of the Boston Water Power company has made his report to President Kimball, who is authority for the statement that shares to the approximate amount of 20,000, representing a valuation exceeding $75,000, have been illegally issued by the former treasurer, William Brown, upon his own authority. All of the irregularities discovered appear to have been made through a falsification of the accounts, so the president declares. The certificates of stock have all been examined and appear to be all right, but nothing has been discovered that will give the least possible explanation of the leakage of the money. Ex-Treasurer Brown is still confined to his home, and his mental trouble, which saves him the realization of the accusations against him, is such that he will probably never recover.

TOO OLD FOR HIM.

A Case of Love That Didn't Find a Way.

LANSING, Mich., April 13.—The infatuation of Mrs. Ruth McCreedy for a man sixteen years her junior led to her death by morphine yesterday. Mrs. McCreedy was a widow with four children, and was forty-six years of age. Last fall she became acquainted with George Ford, of Saranac, a fruit tree agent. Their wedding was fixed for April 20, but recently the love of the fruit tree knight has cooled, and last week he went away. Mr. McCreedy at once sent her young daughter to purchase morphine, and with this drug she ended her life.

Don't Annoy Burglars.

LANCASTER, Pa., April 13.—A terrible murder occurred in Cecil county, Maryland, near the Lancaster county (Pa.) line, early this morning. Granville Richards and wife were aroused by the presence of two men in their room. On Mrs. Richards arousing she was shot in the neck, and Mr. Richards, upon going to her rescue, was shot twice in the stomach. Both will die. The two murderers escaped. Mr. Richards is connected with the customs house in Baltimore.

Speedy Justice.

ROANOKE, Va., April 13.—Alexander Foote, colored, who murdered J. J. Meadows, at Bluefield, W. Va., last Tuesday morning, was taken from jail at Princeton Saturday night and hung to a tree.

Along With a Few Others.

LOUISVILLE, Ky., April 13.—Charles L. Francke, of Theodore Schwartz & Co., broken bankers, has been arrested on the same charges as his partners, of embezzlement, obtaining money under false pretenses, and conspiracy to defraud. He gave bond in $30,000. T. L. Kessler and H. J. Pfingst, first and second vice president of the National Tobacco works, are his bondsmen.

Manager Tayleure Dead.

NEW YORK, April 13.—Clifton W. Tayleure, newspaper writer, dramatist and theatrical manager, was found dead in bed yesterday at the home of his brother in Brooklyn, where he has lived for a month. Mr. Tayleure was fifty-five years old. In the war he was the editor of a newspaper in Richmond, Va. He also served in the Confederate army, and gained the rank of colonel. Later he wrote the play "Kit, the Arkansas Traveler," and sold it to Chanfrau. He was employed at one time on the Baltimore American, and recently he edited the Long Branch News. Heart disease is supposed to have caused his death.

A Broken Bank.

NEW YORK, April 13.—At a meeting of the directors and stockholders of the Washington National bank, held here to-day, it was decided that the bank should go into voluntary liquidation.

ACTIVE STRIKERS.

Attempt to Resume Operations in the Coke Regions.

PITTSBURG, Pa., April 13.—A special from Scottdale, Pa., says: "There was unusual activity all along the line today owing to the fact that the Frick and McClure companies had decided to begin operations at all their plants possible. The McClure company concentrated its efforts on its Painter plant and eighty men went to work there to-day. The other McClure plants at Lemont, Donnelly, Diamond, Buckeye, Rising Sun, Bessemer and Mayfield are still totally idle, however. The Frick company state that their shipments to-day will reach 100 cars of coke, but the workers deny this, as usual. Some twenty eviction notices have been served at the Trotter plant alone and in view of the fact that fully 200 notices have been served throughout the region, it is thought trouble will come when the warrants are carried out, as the strikers will certainly not go peaceably. Great mass meetings have been held at Bessemer and other points to-day, and at each resolutions were adopted to remain out until the end. Another enormous meeting is being held at Farrs to-night.

HE WAS A VEGETARIAN.

A Rather Pathetic Incident Illustrating Russian Life.

Boston Courier.

A gentleman who has recently returned from Russia relates an incident which, although trifling in itself, is yet most pathetically suggestive of the condition of the poor of Russia, and of the state of things which has bred so deep and so widespread discontent among the people.

Being about to leave some station at which he had been staying for a few days, the gentleman in question called in a moozhik—to adopt the spelling of George Kennan—to strap his trunks. The man was of enormous build, with every appearance of great strength, while the traveler is not above medium height, and while of compact mold is by no means of muscular appearance.

The trunk was rather overful, and the task of bringing the buckle on the strap into its place was by no means a light one. The Russian tried again and again, becoming short of breath and red in the face with his efforts, while the American looked on at first in impatient silence and then with contemptuous reproaches. At length, losing patience, the traveler pushed the moozhik aside, and, with a single quick effort, brought the strap down and buckled it.

"There," he said, "are you not ashamed, you great big fellow, to be all this time bungling over a thing that I can do in a minute, and I only up to your shoulders?"

There was no trace of anger in the reply:

"Ah, little father, but you have had meat to eat all your life."

Wants Hell's Floor Wiped.

NEW YORK, April 13.—The Sun says: "A letter written by Anna E. Dickinson on March 25, while she was in the asylum at Danville, Pa., was furnished to the press yesterday. The letter is addressed to Rev. John Dickinson, at Los Angeles. She says: 'This thing has not been done in a day. She (her sister Susan) must have had helpers. One and all, I want them found. If they are dupes I want the full measure of justice given them that will teach them the rights of our people through somewhat of an equivalent of the sufferings they have entailed. If knaves, I want hell's floor—in the world—wiped with them.'"

Anti-Prohibitionists.

BURLINGTON, Io., April 13.—An open revolt against the prohibitory law occurred in this city to-day. A county constable named Green, who has been a searcher in connection with a justice court at Mediapolis, came to Burlington, and, with three deputies, began to search the place of one Hirschberg. Before he had finished reading his warrant he was surrounded by an organized band of about forty well known liquor dealers who administered a terrible beating to him. Green's skull was fractured, his nose broken and one eye nearly destroyed. His three deputies deserted him at the first blow and escaped from the crowd.

Suffocated by Mud.

CINCINNATI, April 13.—The body of a man, supposed to be a priest, was found in a mudhole in Newport, Ky., last night, where he had evidently fallen from the sidewalk. The body to-day was identified as that of Rev. McGovern, from some point in the South not yet ascertained. He had been visiting at the cathedral. The place from which he fell was wholly unguarded and poorly lighted. He was not drowned, but suffocated from falling headforemost into the deep, soft mud.

Pork and Buggies Burn.

SPRINGFIELD, Mo., April 13.—A fire broke out in the Henry Ames Packing company's office Saturday night and completely destroyed that establishment, together with the Calhoun buggy and implement plant. The loss is estimated at from $75,000 to $100,000, which is largely covered by insurance.

The Death Grip.

NEW YORK, April 13.—There were 154 deaths recorded at the bureau of vital statistics to-day, for the past twenty-four hours. Out of these there were twenty deaths from grip complicated with other diseases.

New England Failure.

PEABODY, Mass., April 13.—Thomas Carroll, morocco manufacturer, has made a voluntary assignment to P. J. Lynch, of Beverly. Liabilities estimated at $30,000.

Gresham for President.

TOPEKA, Kan., April 13.—S. W. Chase, chairman of the People's party, arrived in the city this morning. He says that the People's party will nominate Judge Gresham for president in '92 and will elect him.

STORY OF SPANISH JEWELS.

Royal Treasures Said to Be Buried in Pennsylvania.

New York Recorder.

The First National bank of Pittston has made public two long letters received from a priest in Spain with reference to a treasure buried in Luzerne county. Sig. Mateo, the letter says, was one of the favorite courtiers of Alphonso de Bourbon, who was crowned king of Spain as Alphonso XII. Queen Christina became intensely jealous of Mateo on account of the king's great devotion to the ladies, believing that he was instrumental in the alienation of the king's affection from her.

Nov. 22, 1889, the king lay on his deathbed, and summoned Mateo to his side, and instructed him to go on an important mission to Paris with a casket of jewels. For this service Mateo received 1,000,000 francs, which he put in a box with his own jewels, amounting to nearly as much more. He accomplished his mission.

On the death of the king an order was issued by the ambassador of Spain at Paris for the arrest of Mateo on the charge of having stolen a casket containing 1,000,000 francs from the royal palace in Madrid during the king's illness. He eluded the officers, sailed for America, and received a letter from his wife which told him to bury his treasure. His wife becoming very sick he returned to Europe and found her dead. He was arrested in Spain and thrown into prison. While in prison he drew plans of the place where he had buried his treasure in America, and placed them in a satchel, which was afterwards taken by the tribunal, but was not disturbed, as the government had no knowledge of its contents.

Mateo while in prison confided all these facts to the priest, who wrote to the bank at Pittston. The priest believes, from conversation with Mateo, that the treasure was buried in Luzerne county. Mateo died in prison soon after making his disclosures. The priest writes to the Pittston National bank, which is in Luzerne county, making an offer to give one-fourth of the treasure to pay the costs of a suit which may be necessary to prove the ownership of the buried treasure.

The priest also sends a document bearing the seals and signatures of the Spanish court in Madrid certifying that a delay of four months has been allowed the priest in which to secure the money and redeem the casket of jewels. The Spanish government is willing to dismiss a suit which is pending against the dead man's estate if the costs are paid and the jewels returned. Mateo's own jewels and money, which were also buried with the treasure from the palace will belong to the finder.

ABSINTHE IDEALIZED,

But the Bartender Did Not Care for Reaching Down Into His Boots.

New York Recorder.

"Absinthe drinking," said the bartender as he scraped his thumbnail across the coat of frost on the shaker, "is on the increase in New York. Men about town have got an idea in their heads that it is a builder up of the intellect. What's this one of my customers says about it? Oh, yes, I remember now. I had to write it down so I wouldn't forget it."

This is what the bartender had written:

"O, glorious absinthe! Grand governor of the brain. When the understanding of man is wallowing in the depths of unthinkableness, thou art able to reach down with arms of strength, seize reason and place her firmly on the pedestal of thought. Twice glorious absinthe!"

"I ain't quite sure about the first o' that," said the bartender, "but I sorter catch onto the last. He means that absinthe wakes you up like, and clears your ideas. Isn't that it? Well, maybe he's right, and again, maybe he's wrong. It ain't my business to tell folks what to drink, but as far as I am concerned myself, I'm not doing much reaching into my boots to find my brains with absinthe. No, sir. A little old cocktail is good enough for me. What did you say, sir; one absinthe? Yes, sir. Great drink that."

A Provincial Loan.

QUEBEC, April 13.—Premier Mercier and Treasurer Shehyn, of Quebec, have made preliminary arrangements for a new provincial loan of $10,000,000. The bankers are said to be French, German and Dutch houses.

SICK HEADACHE—Carter's Little Liver Pills
SICK HEADACHE—Carter's Little Liver Pills
SICK HEADACHE—Carter's Little Liver Pills
SICK HEADACHE—Carter's Little Liver Pill

VAN HOUTEN'S COCOA
"BEST & GOES FARTHEST."

No Ammonia; No Alum in DR. PRICE'S Cream Baking Powder

A pure Cream of Tartar Powder.
Its purity has never been questioned.

For 40 years the standard.

Health Is Wealth!

DR. E. C. WEST'S NERVE AND BRAIN TREATMENT, a guaranteed specific for Hysteria, Dizziness, Convulsions, Fits, Nervous Neuralgia, Headache, Nervous Prostration caused by the use of alcohol or tobacco, Wakefulness, Mental Depression, Softening of the Brain resulting in insanity and leading to misery, decay and death, Premature Old Age, Barenness, Loss of Power in either sex, Involuntary Losses and Spermatorrhœa, caused by over exertion of the brain, self-abuse or over-indulgence. Each box contains one month' treatment. $1 a box, or six boxes for $5 sent by mail prepaid. We guarantee six boxes to cure any case. With each order for six boxes, accompanied with $5, we send the purchaser our written guarantee to refund the money if it does not effect a cure. Guarantees issued only by Hippler & Collier druggists, 7th and Sibleysts., St. Paul, Minn

Mortar-Spotted Skin

Accurately describes psoriasis, the second great skin disease. Think of shedding a quart of scales each day, of a skin cracked, bleeding, burning and itching, almost beyond human endurance, hair lifeless or gone. Suffering hardly to be appreciated. Is not this a difficult skin and scalp disease to cure? And yet CUTICURA has cured thousands of just such cases.

AFTER SHAVING BATHE THE FACE WITH HEALING COOLING POND'S EXTRACT.

DOES NOT SMART NOR STING. REDUCES REDNESS. CHECKS BLEEDING. JUST AS IT REDUCES ANY INFLAMMATION, IT SENDS BACK THE BLOOD WHICH THE RASPING OF THE RAZOR HAS DRAWN NEAR THE SURFACE, SO LEAVES THE FACE WHITE, SOFT AND SMOOTH, WITHOUT THE SHININESS CAUSED BY OTHER LOTIONS. FOR THIS PURPOSE FAR SUPERIOR TO BAY RUM, COLOGNE OR PERFUMED WATER. BEST BARBERS USE IT.

YOU HAVE A BOTTLE. WHY DON'T YOU TRY IT?

WHEN PURCHASING, ACCEPT POND'S EXTRACT ONLY. REFUSE SUBSTITUTES, PROBABLY WORTHLESS. POND'S EXTRACT CO., NEW YORK AND LONDON.

$15, $18 and $20 Spring Overcoats Two Days More! Only $11.88

HUDSON! SPECIAL

Attention is called to the extraordinary offer we are now making in Men's Fine Spring Overcoats. Sale closes Wednesday, April 15, at 6:30 p. m. If you need a Spring Coat, here is the opportunity. 'Tis a great offering. Fine all-wool Cheviots, Cassimeres, Venetians and Covert Cloths, in handsome shades and mixtures. Black Cheviots, perfect Worsteds in Wide or Narrow Wales. Some made plain, others silk-faced, while many are silk-lined throughout; cut regular lengths or Box Coats.

We give you during this sale as good an Overcoat for $11.88 as you'll buy elsewhere at from $15 to $20. See them in Robert street window.

The nobbiest lot of Top Coats shown in the city in fine Kerseys, Meltons and Venetians, $18 to $25. A good all-wool Black Cheviot Coat, silk sleeve linings, Prince Albert lapel, $10.

BOYS—We give with every Child's Suit, $2 to $4, a genuine Spaulding Base Ball and Bat. With any purchase above $4 we give a complete outfit, Bat, Ball, Cap and Belt. The largest stock of Boys' and Children's wear in the city. Nobby Reefers, Kilt and Jersey Suits. Two-piece Knee Pant Suits, $2 to $12. In Boys' Dress Suits we show fine Tricots, Worsteds and Black Cheviots, $10 to $20. Durable Suits for every-day wear, $5 to $10. The Star Shirt Waists, odd Knee or Long Pants.

J. L. HUDSON
CLOTHIER,
Corner Seventh and Robert Streets, St. Paul, Minn.

SCHLIEK & CO.
Spring Shoes

Ladies' Low-Cut Shoes, New and Exclusive Styles.

Cloth and Fancy Vesting Top Oxfords, Patent Leather Tips, New and Stylish.

Patent Leather Vamp Oxfords Cloth, Leather and Vesting Tops.

French Kid Oxford Ties, in plain and tip toes, cloth and fancy vesting tops, high and low heels, for street and dress wear.

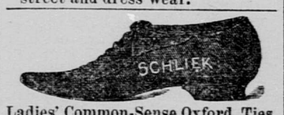

Ladies' Common-Sense Oxford Ties, plain and tip toes, fancy vesting and plain black cloth tops, hand-turned and welt soles.

We have the largest and only complete selection of Ladies' High-Grade Low-Cut Shoes in the Northwest. Exclusive shapes in Southern Button, Bootees and Huntington Toes.

Ladies' Street Boots in New Shapes.

See our window for Gentlemen's Stylish Footwear.

SCHLIEK & CO.,
87 and 89 East Third Street,
ST. PAUL, MINN.

GRATEFUL—COMFORTING.
EPPS'S COCOA
BREAKFAST.

"By a thorough knowledge of the natural laws which govern the operations of digestion and nutrition, and by a careful application of the fine properties of well-selected Cocoa, Mr. Epps has provided our breakfast tables with a delicately flavored beverage which may save us many heavy doctors' bills. It is by the judicious use of such articles of diet that a constitution may be gradually built up until strong enough to resist every tendency to disease. Hundreds of subtle maladies are floating around us ready to attack wherever there is a weak point. We may escape many a fatal shaft by keeping ourselves well fortified with pure blood and a properly nourished frame."—"Civil Service Gazette."

Made simply with boiling water or milk. Sold only in half-pound tins, by Grocers, labelled thus:

JAMES EPPS & CO., Homœopathic Chemists, London, England.

Galenic Medical Institute
No. 67 E. Third St., St. Paul, Minn.

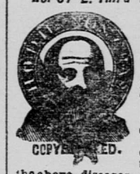

Established in 1861 for the cure of private, nervous and chronic diseases including Spermatorrhœa, or Seminal Weakness, Nervous Debility Impotency, Syphilis, Gonorrhœa, Gleet, Stricture, Varicocele, Hydrocele, Diseases of Women, etc.

The physicians of the old and Reliable Institute especially treat all the above diseases—are regular graduates—and guarantee a cure in every case undertaken, and may be consulted personally or by letter.

Sufferers from any of these ailments, before consulting others, should understand their diseases and the latest improved treatment adopted at our institute by reading our books.

The Secret Monitor and Guide to Health, a private Medical Treatise on the above diseases, with the Anatomy and Physiology of the Sexual System in Health and Disease, containing nearly 300 pages and numerous illustrations, sent to any address on receipt of reduced price, only Twenty Cents, or value in one or two-cent stamps.

Pamphlet and chart of questions for stating case sent free.

All business strictly confidential. Office hours, 8 a. m. to 6 p. m., Sundays excepted. Address letters thus:

GALENIC INSTITUTE,
St. Paul, Minn.

DR. FELLER,
180 East Seventh Street.
ST. PAUL, - - MINN

Speedily cures all private, nervous, chronic and blood and skin diseases of both sexes without the use of mercury or hindrance from business. NO CURE, NO PAY. Private diseases, and all old, lingering cases, where the blood has become poisoned, causing ulcers, blotches, sore throat and mouth, pains in the head and bones, and all diseases of the kidneys and bladder, are cured for life. Men of all ages who are suffering from the result of youthful indiscretion or excesses of mature years, producing nervousness, indigestion, constipation, loss of memory, etc., are thoroughly and permanently cured.

Dr. Feller, who has had many years of experience in this specialty, is a graduate from one of the leading medical colleges of the country. He has never failed in curing any cases that he has undertaken. Cases and correspondence sacredly confidential. Call or write for list of questions. Medicines sent by mail and express everywhere free from risk and exposure.

Dr. Hurd's Patent System of Extracting Teeth Without Pain. Twenty years' successful use in thousands of cases. Positively painless and harmless. Strictly first-class fillings, crowns, bridges and plates. Popular prices.

DR. HURD,
24 East Third Street, St. Paul

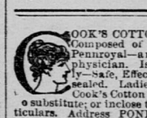

COOK'S COTTON ROOT COMPOUND—Composed of Cotton Root, Tansy and Pennyroyal—a recent discovery by an old physician. Is successfully used month ly—Safe, Effectual. Price $1, by mail, sealed. Ladies, ask your druggist for Cook's Cotton Root Compound and take no substitute; or inclose two stamps for sealed particulars. Address POND LILY COMPANY, No. 3 Fisher Block, 131 Woodward av., Detroit, Mich. Sold by L. & W. A. Mussetter, Druggists and Chemists, St. Paul, Minn.

80 YEARS OLD

Yet full of vigor. Richard H. Beek, Lockport, N. Y., aged 80, writes: "I suffered many years with nervous debility, twitching of muscles; could not sleep. Four boxes Nerve Beans gave me perfect health." $1 per box, postpaid. Address NERVE BEAN CO., Buffalo, N. Y. For sale by J. P. Allen, cor., 7th and Jackson

READ THIS NOTICE!
SCHUNEMAN & EVANS'
SPECIAL BARGAIN WEEK OF
CURTAINS AND DRAPERIES!

For $3.85	50 pairs Irish Point Lace Curtains, 3 yards long, 50 inches wide, new patterns, worth $5.50 per pair.
For $5.00	50 pairs Irish Point Lace Curtains, 3½ yards long, 50 inches wide, new designs, worth $7.50 per pair.
For 85 Cts.	100 pairs Nottingham Lace Curtains, 3 yards long, 42 inches wide; we have sold them at $1.15 per pair.
For $1.35	100 pairs Nottingham Lace Curtains, 3¼ yards longs, 45 inches wide, that we sold at $2 per pair.
For $3.00	150 pairs Brussels Effect Lace Curtains, 3½ yards long, 60 in. wide; would be a bargain at $4.50 per pair.
For $13.00	25 pairs Real Brussels Lace Curtains, 3½ yards long, 50 inches wide; these Curtains are cheap at $18.00 per pair. WE HAVE SASH TO MATCH.
For $2.50	100 pairs Real Madras Lace Curtains in colors; we are closing out these Curtains; some have been sold at $4.50 per pair.
For $1.35	45 pairs Muslin Embroidered Curtains, 3 yards long, 45 inches wide, good value at $2.50 per pair.
For 10 Cts.	1,000 yards Printed Muslin, 40 inches wide; we have been selling them at 12½ and 15c per yard.
For 15 Cts.	500 yards Real Madras Lace, Lemon and Ecru, 29 inches wide; you certainly will say they are cheap.
For 30 Cts.	500 yards Real Madras Lace, Lemon and Ecru, 50 in. wide; they would be cheap at 40c per yard.
For 40 Cts.	We have several pieces of Embroidered Muslin, 30 and 50 inches wide; they are slightly soiled on the edges, but they must be sold; we have sold them from 75c to $1 per yard; you cannot afford to miss this bargain.

Remember, we carry a full line of Portieres, Silk Curtains, Novelty Curtains, Window Shades and Trimming of all kinds at Astonishingly Low Prices. A visit to our Drapery Department will convince you that we can save you money on every purchase. Take elevator to third floor.

SCHUNEMAN & EVANS,
55, 57 and 59 East Third Street.

LEADING JOBBERS!

The Firms Mentioned in This List Embrace the Most Representative Houses of St. Paul in Their Respective Lines.

BOOTS AND SHOES.
FOOT, SCHULZE & CO.,
Manufacturers and Wholesale Dealers in Boots and Shoes.
233, 235 and 237 East Third Street.

C. GOTZIAN & CO.,
Proprietors Minnesota Shoe Company
187 and 189 East Third Street.

CIGARS AND TOBACCO.
W. S. CONRAD,
Importer, Manufacturer and Jobber in Cigars.
221 East Third Street.

CLOTHING.
H. C. BURBANK & CO.,
Manufacturers of Clothing.
220, 222 and 224 East Third Street.

COAL.
NORTHWEST'N FUEL CO
Edward N Saunders, President and Treasurer.
National German-American Bank Building

CARRIAGES AND BUGGIES.
J. H. MAHLER CARRIAGE CO.
IMPROVED DAISY BUGGIES.
Carriages, Harness, &c.
359-369 East Third Street.

DRUGS.
NOYES BROS. & CUTLER
Importers and Wholesale Druggists,
400, 402, 404, 406, 408 and 410 Sibley St
RYAN DRUG CO.,
Importers and Jobbers in Drugs and Druggists' Sundries,
225, 227 and 229 East Third Street.

DRY GOODS AND NOTIONS.
LINDEKES, WARNER & SCHURMEIER,
Dry Goods and Notions, Miners' and Lumbermen's Suits a Specialty.
Corner Fourth and Sibley Streets.

DAIRY SUPPLIES.
CORNISH, CURTIS & GREENE CO.,
Creamery and Dairy Supplies.
BUTTER TUBS, SALT, BUTTER COLOR, ETC.

GROCERS.
ALLEN, MOON & CO.,
Wholesale Grocers,
201, 203, 205, 207 and 209 East Third St.

GRAIN AND COMMISSION.
WM. A. VAN SLYKE & CO.,
Grain and Produce.
316 Sibley Street.

GRAIN, BALED HAY, MILL FEED FIELD AND GRASS SEED.
GRIGGS BROS.,
GRAIN, MILL FEED, BALED HAY, FLOUR
Grass and Field Seeds,
365 and 367 Robert Street.

GLASS, PLATE AND WINDOW.
ST. PAUL GLASS CO.
Beveled Plate Mirrors, Stained Glass. All Glass used in buildings.
181-183 East Sixth Street.

IRON AND HEAVY HARDWARE.
NICOLS & DEAN,
Iron, Steel, Wagon and Carriage Hardware.
Corner Sibley and Fifth Streets.

LUMBER, BUILDING MATERIAL
BOHN MANUFACTURING CO.
Factory and Lumber Yard, Arcade, Wells and Forest Streets.
City Office, Lumbermen and Builders' Exchange, Cor. Seventh and Cedar Sts.
C. E. KELLER & CO.,
Dealers in Lumber and Building Material.
Estimates furnished on short notice.
Rooms 301 and 302 Lumbermen & Builder's Exchange, Cor. Seventh and Cedar Sts.
Telephone Call, 1169-2. St. Paul, Minn.

LEATHER, SHOE FINDINGS AND SADDLERY HARDWARE.
SCHEFFER & ROSSUM,
Saddlery Hardware, Leather and Findings.
Manufacturers of Horse Collars, Fly Nets, Sweat Pads and Boot and Shoe Uppers.
174, 176 and 178 E. Fourth St., St. Paul.

MEATS.
MINNESOTA PACKING AND PROVISION CO.
Pork and Beef Packers and Lard Refiners.
Chicago Avenue, Cor. Starkey Street.
J. T. McMILLAN,
Pork Packer. Established 1870. Choice sugar-cured hams, pure kettle-rend