ONLY ONE MORE WEEK!

Will you have a chance to attend this mighty Alteration Sale now in progress. The masons, bricklayers and carpenters are now at work in tearing out the entire front of the corner Seventh and Jackson Streets, which will be converted into one of the handsomest Clothing Houses in the Northwest for the U. S. Clothing Company. During this great Alteration we will sell CLOTHING, GENTS' FURNISHINGS AND HATS at Just Half the Original Cost.

OVERCOATS

THE Greatest Variety Ever Shown in St. Paul in

Meltons, Kerseys, Cheviots, Frieze!

FORMER PRICE, $18, $20 and $22.

This Week at

$14.00

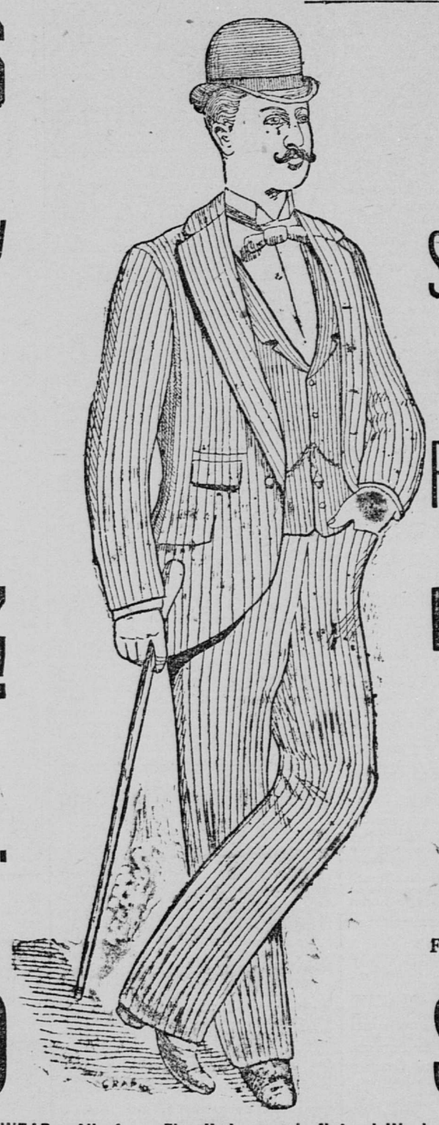

NOW IS YOUR CHANCE TO BUY A HANDSOME Suit of Clothes! FOR ABOUT ONE-HALF THE Regular Price!

ALL OF OUR Black Cheviot Tweeds —AND— Homespuns

Former selling price $15, $18, $20 and $22, at

$13.89!

OVERCOATS!

ALL OUR FINE FUR-TRIMMED Montegnac, Chinchilla AND ELYSIAN!

FORMER PRICE, $20, $22, $24, $28,

During This Great Tear-Down Sale, Only

$18.00!

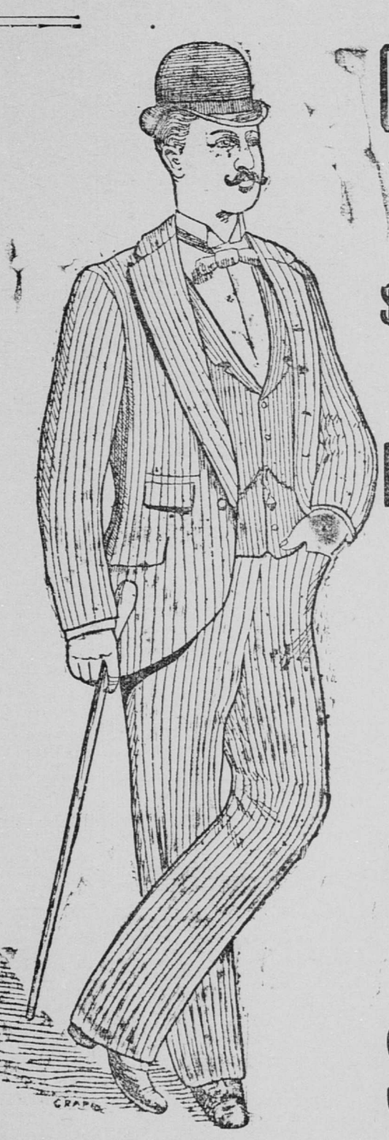

OVERCOATS

ANY OF OUR $13.00, $15.00 AND $18.00 Meltons, Kerseys, Chinchillas

Your Choice THIS WEEK —AT— $10.00!

UNDERWEAR—All of our Fine Underwear in Natural Wool, Australian Wool, Angora Wool, at 50 per cent from former prices. Take advantage of this opportunity and attend our Great Mark-Down Sale and save your dollars.

UNITED STATES CLOTHING COMPANY, CORNER OF SEVENTH AND JACKSON!

SAINT PAUL.

FACTS AND FANCIES.

CUT THIS OUT,

And Wait Until Wednesday, Oct. 21, at 9 A. M.

One of the largest clothing houses in Chicago has failed for $500,000. The entire stock has been brought here by order of court and will be closed out at retail, in ten days, by a well-known firm. On account of this great failure the immense building at No. 394 Wabasha, corner Sixth, has been hired by the assignee expressly for this great bankrupt assignee's sale. The stock consists of nearly $500,000 worth of Fine Clothing, etc. The entire building will remain closed until Wednesday, Oct. 21, at 9 a. m., when this great sale will begin in the immense building, corner Sixth and Wabasha. Below we quote a few prices in order to show what extraordinary bargains will be offered.

Men's Heavy Winter Overcoats $2.75, positively worth $12.50; you may keep this coat home five days, and if it is not worth $12.50, return the same, and we hereby agree to return the $2.75. Men's Heavy Ulsters $3.75, positively worth $15 or your money refunded. Men's Whitney Chinchilla Overcoats $5.25, positively worth $20, or your money will be returned.

Men's "Royal" Standard Kerseys, silk and satin-lined, $7.99, positively worth $28; you may keep this coat home five days, and if not worth $28, return the same and your money will be refunded.

Men's Ribbed Diagonel Suits $2.89, worth $12.50. Men's English Worsted Cutaway Suits $7.99, valued at $26. You have same privilege on these Suits as on above mentioned garments.

Men's Melton Cassimere Pants worth $3 for 98c; Men's All-Wool Cheviot Pants (25 styles) $1.49, worth $5.

Boys' Cape Overcoats $1, worth $4; Boys' Pants (5,000) at 19c a pair.

Boys' Suits, $1.25, worth $4.50, good woolen Socks, 6c per pair, worth 40c; fine embroidered Suspenders 9c, worth 60c; fine, heavy red Flannel Underwear 37c per suit, worth $2.50; men's Hats 99c, worth $3.75 (all shapes); boys' Hats 15c, worth $1.50, and 30,000 different articles we cannot mention here.

It will pay you to come a hundred miles to visit this great sale. If you value money, don't miss it; everything sold as advertised. We advise you to cut this out and bring it with you, so you get exactly the goods mentioned here. This sale will positively commence on Wednesday, Oct. 21, at 9 a. m., in the immense building, No. 394 Wabasha, corner Sixth and Wabasha.

Dealing in Harmony.

For the past few years at intervals of four or five weeks, there has been a veritable blockade on Third street, between Robert and Minnesota streets, caused by the arrival of enormous shipments of the celebrated "Kimball" Cabinet and Parlor Organs, for Whitney's Music House. Yesterday a cargo arrived, the closing number being 127,895—or that huge sum of instruments made by the Kimball Company.

Mr. Whitney sells these goods mostly in Minnesota, Wisconsin, the two Dakotas and occasionally through to the Pacific coast—a few days ago he forwarded one of the world-renowned Kimball Pianos to a point in Washington. Kimball in Chicago and Whitney in St. Paul make a good team, and it is safe to say they are getting the lion's share of the trade extending from the city by the lake to the shores of the Pacific.

Go to Luley's for Fine

Poultry, Choice Meats, Fresh Sausage, A No. 1 Hams, Bacon and Pure Lard. F. W. Luley & Son, 382 Jackson street.

Angostura Bitters should find a place in every household. The best cure for indigestion. Manufactured by Dr. J. G. B. Siegert & Sons, druggists, keep them.

The Twins and Lake Superior.

Business men visiting between the Twin Cities and West Superior and Duluth, who desire to travel at night and reach their destination all fresh for the following day, should take the Chicago, St. Paul, Minneapolis & Omaha railway. It is the only line running Pullman Vestibule Sleepers with buffet service on night trains. Leaving Minneapolis at 9:45 p. m., St. Paul 10:25 p. m., returning leave Duluth 10:30 p. m., West Superior 10:50 p. m. Day trains with reclining chair cars leave Minneapolis 8:55 and St. Paul 9:35 a. m.; returning leave Duluth 10 and West Superior 10:20 a. m.

Try Luley's Home-Made

Pork Sausage. It is the finest Sausage made and costs 10 cents a pound. F. W. Luley & Son, 382 Jackson street.

LEE TO LOOK OUT.

It Is Stated That Christian Has Reported Against Him.

It seems that ex-Gov. McGill, ex-Gov. Marshall and others of the Minneapolis contingent were not satisfied with the report of Postoffice Inspector Pulsifer, made in the St. Anthony Park postal matter, and the postmaster general sent Inspector Christian out to make another investigation of the dispute. Mr. Christian interviewed the friends of the late postmaster, Mr. Pickard, and it appears reported that Postmaster Lee had misrepresented Pickard in the matter, and that an investigation shows that Mr. Pickard's conduct of the office was businesslike. Advices from Washington state that the matter of maintaining the free delivery system and the appointment of Mrs. Newell by Postmaster Lee has been referred to Senator Davis for action, and that it is believed that the senator will decide adversely to Postmaster Lee when the facts are again laid before him.

The Kangaroo club, one of the oldest social organizations in the city, held its first meeting for the season at J. W. Lusk's, on Dayton avenue, last evening. The club, as first organized, was a progressive euchre club, or at least has turned its attention to that game for years, and as a club it is in its late teens; but just what it will do this winter has not been entirely settled yet.

DR. PRICE'S DELICIOUS Flavoring Extracts

NATURAL FRUIT FLAVORS.

Vanilla, Lemon, Orange, Almond, Rose etc.; Of perfect purity. Of great strength. Economy in their use. Flavor as delicately and deliciously as the fresh fruit.

Milwaukee Short Line Rates

Are now but 15 cents between St. Paul and Minneapolis, and 7½ cents between Macalester, Merriam Park, Desnoyer Park and St. Paul or Minneapolis, on ten-ride bearer tickets, good three months. Quick transit; always on time, steam-heated cars and a seat for every one. Twenty-four trains daily between the two cities. Call on the agents for time tables.

Carpets Cleaned, Refitted, Laid. Feathers and matresses renovated. St Paul Renovating Company, 6th & Cedar

Mrs. Winslow's Soothing Syrup for Children Teething gives quiet helpful rest. 25c.

ANNOUNCEMENT.

GEORGE H. WATSON & CO., FIRE INSURANCE Agency, removed to Merchants' National Bank Building.

MARRIED.

LAMBORN-PEET—Oct. 14, at the Church of St. John the Evangelist, by the right reverend, the assistant bishop of Minnesota, assisted by Rev. Howard S. Clapp, Gertrude, elder daughter of Col. Charles B. Lamborn, to William Fellows Peet.

ROYAL BAKING POWDER

Absolutely Pure.

A cream of tartar baking powder Highest of all in leavening strength.—Latest U. S. Government Food Report.

MARRIAGES, BIRTHS, DEATHS.

BIRTHS REPORTED.

Mr. and Mrs. John C. Sunds, sand.....Girl
Mr. and Mrs. Adolph Scherz.....Boy
Mr. and Mrs. Dwight H. Watson.....Boy
Mr. and Mrs. Henry Espilidich.....Girl
Mr. and Mrs. Nels Sorwald.....Girl
Mr. and Mrs. Mathias Heck.....Boy
Mr. and Mrs. Julius Bill.....Girl
Mr. and Mrs. John Anderson.....Girl
Mr. and Mrs. Charles S. Sutter.....Boy

DEATHS REPORTED.

Clara Schulte, 600 Blair st.....17 years
C. P. Bailey, Metropolitan hotel.....63 years
Fredrica Greve, Maria av.....72 years

MARRIAGE LICENSES ISSUED.

William R. Wylie.....May Mae Lain
William H. Roades.....Lizzie Zusen
Joseph F. Lavallee.....Josephine Caillien
Patrick J. Enright.....Mary Crulin

Wedding Rings and Wedding Gifts at J. E. Ingham's, 327 Jackson street.

AMUSEMENTS.

GRAND! Matinee To Morrow. 10, 20, 25, 35 Cents. Little Lord Fauntleroy. Mrs. Burnett's charming popular play. Next Sunday night, "The Stowaway."

DE GARMO'S CLASSES IN DANCING.

LITT'S HALL,

Grand Opera House Building, Sixth and St. Peter. Afternoons—Tuesdays at 4; Saturdays, 3 o'clock. Evenings—Tuesdays and Fridays, 8 o'clock. Private Lessons by special appointment. P. O. address and residence, 748 Dayton avenue, near Grotto. Write for Circular.

INFANTS' WEAR

GUSTAVE HEINEMANN DRY GOODS CO., Seventh and Jackson Sts., St. Paul.

INFANTS' CAPS

Beautiful new lines just opened.

Infants' Wraps! Infants' Caps! Infants' Robes! Infants' Vests! Infants' Shawls! Infants' Dresses!

Flannel Sale Flannel Sale Flannel Sale Flannel Sale Flannel Sale Flannel Sale Flannel Sale Flannel Sale Flannel Sale Flannel Sale Flannel Sale Flannel Sale

Have you attended the great Flannel SALE Now in progress!

Big Bargains! Big Bargains!

We carry a complete assortment of the celebrated AMANA Society Flannel.

2 Cases White Shaker Flannel, 6c.
2 Cases White Shaker Flannel, 8c.

GUSTAVE-:-HEINEMANN DRY GOODS CO., Seventh and Jackson, St. Paul.

AMUSEMENTS.

METROPOLITAN OPERA HOUSE. L. N. SCOTT, MANAGER.

THE TALK OF THE TOWN.

CARMENCITA

Assisted by the renowned SPANISH -:- STUDENTS!

And a competent cast, presenting Von Suppe's one-act operetta, "THE LOVELY GALATEA" And Offenbach's comic opera, "LOVE BY LANTERN LIGHT." LAST MATINEE SATURDAY.

METROPOLITAN OPERA HOUSE. L. N. SCOTT, MANAGER.

ONE WEEK, Commencing SUNDAY, October 18. Seats now on sale. PRICES: 25c, 50c, 75c, $1.00.

Mr. Frank W. Sanger's Co., from the Broadway, New York, MR. POTTER OF TEXAS!

The Original Cast! Elaborate Scenery!

PEOPLE'S CHURCH! LOCKE RICHARDSON. TO-NIGHT, THE RIVALS.

Reserved seats, 50c, 25c. - - - At Dyer's.

TO-MORROW NIGHT, BEETHOVEN CLUB CONCERT. Reserved seats, 1 5c, 25c, 35c, 50c. - At Dyer's. New York Philharmonics, Thursday, Oct. 22.

DIED.

For Funerals—Finest Carriages and Hearse in the state; Carriages, $2; Hearse, $1. E. W. Shirks' Livery stable, No. 284 East Ninth st. Telephone, 455-2.

IMPORTANT FACTS!

The Dispatch says that owners of real estate, on account of the good crop prospects, are stiffening in their prices. But that is not the case with us. We are selling cheaper than ever before, and we intend to keep it up. We have a large amount of the best property, and we are going to give somebody else a chance to make money on it. Property that is for sale at all is really 50 PER CENT cheaper than it was a year ago, and there is no use denying it. The hoarding up of money all over the world, as a consequence of the London panic of last December, was the cause of this fall in prices, and the continued scarcity of money since then has kept them from rising. This is really a good thing for us all, for it gives people a chance to buy cheap and make money, and will bring on activity very soon. Hence, when the money comes in from the crops towards the end of the winter, there will be an active market, and prices will soon rise; so buy now, while you can.

ODIN G. CLAY & CO., 207 Bank of Minnesota.

PILES.—Dr. H Waite, Specialist, sixteen years in Minneapolis. Why suffer when cure is mild and certain. Ask hundreds of leading citizens of St. Paul, Minneapolis and the Northwest as to treatment and cure. Pamphlet free. 1249 Hawthorne Av., Minneapolis.

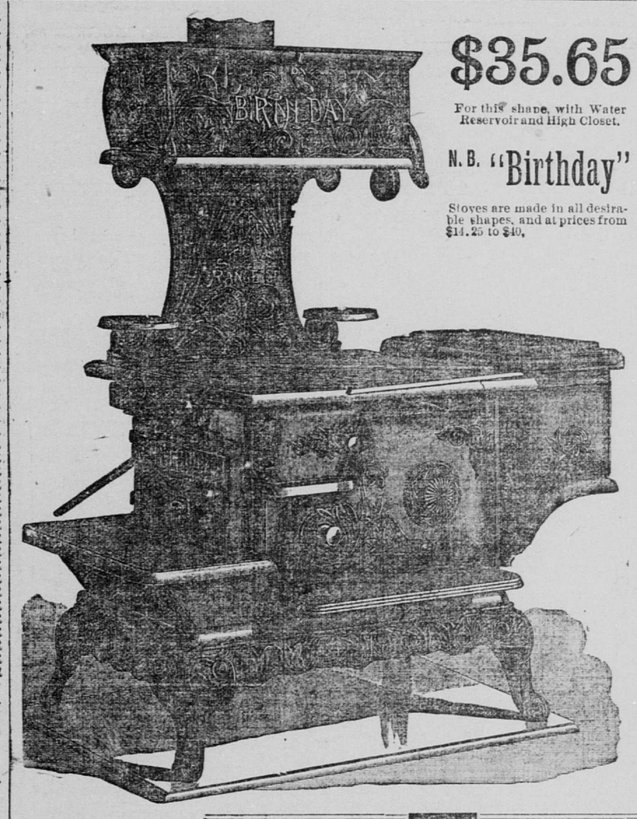

$35.65 For this share, with Water Reservoir and High Closet.

N. B. "Birthday" Stoves are made in all desirable shapes, and at prices from $14.25 to $40.

FOR 1891: "West Point"

Hard Coal Base Burners are in the seventh year of unparalleled success.

There is scarcely a street or section of the city where they are not known and popular. Prices for this season are

$35, $40 AND $45.

ENTIRELY NEW

For this year are the three sizes just built of a Hard Coal Parlor Stove, which has been named

"FAVORITE."

We do not offer it as any better than "West Point," but as being better than other Stoves of similar style.

We offer the choicest patterns in every style at Lowest Possible Prices. Catalogues and Discounts on application.

PRUDEN STOVE CO., 409-411 Sibley Street, ST. PAUL.

CONTRACT WORK—PAVING THIRD STREET—Office of the Board of Public Works, City of St. Paul, Minn., Oct. 6, 1891.—Sealed bids will be received by the Board of Public Works in and for the corporation of the City of St. Paul, Minnesota, at their office in said city, until 12 m. on the 19th day of October, A. D. 1891, for paving with cedar blocks Third street, from Broadway to the Third street viaduct across the right of way of the railroads, in said city, according to plans and specifications on file in the office of said Board.

A bond with at least two (2) sureties in a sum of at least twenty (20) per cent, or a certified check on a bank of St. Paul in a sum of at least ten (10) per cent of the gross amount bid, must accompany each bid. Said check shall be made payable to the Clerk of said Board.

The said Board reserves the right to reject any and all bids.

R. L. GORMAN, President.
Official: J. T. KERKER, Clerk Board of Public Works.
oct8-10t

WANT ADS. See if the Globe as a want medium is not more popular than all other papers combined.

THE ST. PAUL TRUST COMPANY—Offices, Endicott Block, Fourth Street—Acts as executor, administrator, guardian, trustee, assignee, receiver, etc.

STATE OF MINNESOTA, COUNTY OF Ramsey—ss. In Probate Court, Special Term, October 7, 1891.

In the matter of the estate of Norman W. Kittson, deceased.

On reading and filing the petition of The St. Paul Trust Company, executor of the estate of said Norman W. Kittson, deceased, praying that a time and place be fixed for examining and allowing its account of administration;

It is ordered, That said account be examined, and petition heard, by the Judge of this Court, on Tuesday, the 3d day of November, A. D. 1891, at ten o'clock a. m., at the Probate Court Room in the Court House in St. Paul, in said county.

And it is further ordered that notice thereof be given to all persons interested, by publishing a copy of this order for three successive weeks, on Friday of each week, prior to said day of hearing, in the St. Paul DAILY GLOBE, a daily newspaper printed and published at St. Paul, in said county.

By the Court: JOHN B. OLIVIER, Judge of Probate. [L. S.]

Weak Men (sealed) FREE INSTANT RELIEF. Cure in 15 days; never returns. I will send to my fellow sufferers a prescription to enlarge small, weak organs. A sure cure for Emissions, Lost Manhood, Nervous Debility, Varicocele, etc. Address, with stamp, L. S. Franklin, Music Dealer, Marshall, Mich.

NEW ENGLAND SHOE CO. 133, 135 and 137 East Seventh St.

Skates Sharpened—Clippers & Shears Ground

R. H. HEGENER. Cutlery and Barber Supplies. Razors Concaved and China Decorated. 207 Nicollet av., Minneapolis, Minn.