FOR A NEW CAPITOL.

The Senate Commission Will Recommend a Suitable Structure

That Will Cost Not Less Than Two Nor More Than Three Millions.

The Present Site Preferred or One Within Half a Mile Radius.

Minnesota Granite Is Recommended as the Material to Be Used.

Minnesota is to have a new state capitol worthy of her prosperity and importance, and it will be built on the site of the present state house, or within a radius of a half-mile from there, in case a larger amount of land or a more sightly location is desirable. The cost of the new structure will be between $2,000,000 and $3,000,000, and nothing but Minnesota stone will be used in the building, all of which is to be cut by convicts at St. Cloud and other places in the state.

F. G. McMILLAN.

Of course this is not settled, but it will be the basis of the report that will be presented to the state senate at the next session of the legislature by the committee appointed under the McMillan resolution to gather facts and figures in regard to site, plans, needs and cost of a new state house. The committee held its first meeting, at which there was a full attendance, at the Merchants' yesterday afternoon, and after some discussion passed a series of resolutions deciding to prosecute their inquiries and make their report along the lines laid down above.

The members of the senate appointed on this committee by the lieutenant-governor were: Hon. F. G. McMillan, of Hennepin; Hon. Oscar Ayers, of Mower; Hon. W. B. Dean, of Ramsey; Hon. Jay La Due, of Luverne, and Hon. Henry Keller, of Stearns. All of the five were promptly on hand at the Merchants' shortly after noon yesterday in response to a call issued by Senator McMillan, and about 2 o'clock they adjourned to Room 13, accompanied by Senator Lienau, of this city. The first thing done was the election of a chairman, and this honor was bestowed upon the energetic young reformer from Hennepin by a unanimous vote. F. N. Van Duzee, secretary of the senate at the last session, was unanimously chosen secretary for the committee, and in his absence Senator Dean was assigned to perform the duties of that office.

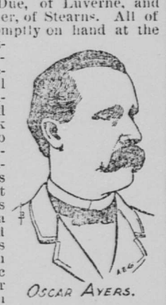
OSCAR AYERS.

A short discussion revealed the fact that every member of the committee favored the erection of a new capitol at the earliest possible date, and a resolution went through unanimously that the committee so recommend to the senate in the report that will be prepared. The question of the amount the new state house ought to cost came up next, and there were a number of opinions. Some of the senators favored one sum and some another. One thought $2,000,000 about right, another $2,500,000, and others placed it as high as $3,000,000. In the end it was decided that the recommendation of the committee would be somewhere between the two extremes, $2,000,000 and $3,000,000.

WM. B. DEAN.

The new capitol will be located in St. Paul. The committee so decided by a unanimous vote, and with little discussion, Senator McMillan, of Hennepin, and all the other outside members agreeing that by virtue of the ancient compact by which Minneapolis was given the university, Stillwater the state's prison and St. Paul the capitol, as well as on account of the convenient location of the Saintly City, being, as it is, accessible from all portions of the state, this city was the proper place for the center of government. The question of building material was taken up and disposed of with like harmony, all the members being of the opinion that only Minnesota stone should be used. The work of quarrying and cutting this stone is to be done by convict labor, thus disposing for some time of that very troublesome problem, what shall be done with the prison labor of the state?

The next subject taken up was not so easily or so harmoniously settled. It was the question of site. A resolution was introduced to the effect that the committee should recommend that the new capitol should be located on the site of the present one. To this Senator McMillan entered a vigorous protest, citing the fact that by the terms of the senate resolution, under which they were acting, the committee was directed to investigate a number of sites and report upon them. Pending the adoption of this resolution, carriages were ordered, and the members of the committee were driven out to Sherburne hill. That location made a favorable impression on the senators; and those who before the drive had been in favor of adopting a resolution favoring the recommending of the present site were willing to amend the resolution. This was done, providing that if the committee advise a removal to obtain more land or a more conspicuous location the new site shall not be more than a half-mile from the present capitol. The resolution, as adopted, follows:

Jay La Due.

Resolved, That in the report which this committee will make to the senate we shall recommend that the square upon which the present capitol stands is in all respects the most eligible situation for the new building.

If the plans finally adopted should require a greater area for a building then the site named we then recommend that sufficient ground adjacent to the present square should be obtained.

If, however, the committee should advise a removal in order to obtain a greater area than may be practicable at the present location, or to secure a more conspicuous situation, we recommend on account of public convenience that the new site shall not be more than half a mile from the present capitol.

Senator McMillan was opposed to this amendment for the same reasons as he put forth in protesting against the original resolution, but the majority of the committee were of a different opinion. They want the new state house to be located in a place that will be easily and conveniently reached from the hotels of the city, which cannot be done if it is placed at a distance of several miles from where it is now. Senator McMillan did not know but what he should favor joining in a recommendation that the new capitol be located as the others desired, but he thought that the resolution required that the question of site be given a wider scope. After settling this point and appointing several committees, the committee adjourned to meet at the call of the chairman.

HENRY KELLER.

"I was opposed to that resolution," said Senator McMillan, after the meeting adjourned, "because a part of the resolution under which we are acting was that we should investigate sites and report the results of our investigations. This resolution limits us to either the present site or one very near to it, which I think is wrong. I am in favor of locating the capitol at St. Paul, and would not vote to take it to Minneapolis, but I think we ought to look around and not decide too quickly. What we recommend will not settle it, as the legislature will merely consider report, and do as the members please with it. I shall go to St. Cloud next week," continued the Hennepin senator, "and investigate the quarries at the reformatory, and the other members of the committee expect to go up very soon. Supt. Myers, of the reformatory, is here to-day, and is very enthusiastic over the prospect of having the stone-cutting, or a part of it, done there. In my opinion, this will afford a very satisfactory solution of this convict labor problem, and be a means of saving a great deal of money to the state. At the present time we are receiving about 50 cents per day for convict labor, and in this stone-cutting they will do work that costs $4 and $5 per day."

Senator Dean was appointed a committee to look into the financial part of the committee's work, and Senators Ayers and McMillan were delegated to secure plans of other state houses, together with their cost.

The McMillan resolution, under which the committee is working, was passed on April 2 last by the state senate, and runs as follows:

Resolved, That a committee of three be appointed by the president of the senate to investigate and report its findings to the next session of the legislature, as to what in their judgment is the most desirable capitol site, and if the present location is not of sufficient size for said capitol building, and also to report if the best interests of the state could be better served by the removal to a new location where larger and better accommodations could be obtained, and a capitol building erected commensurate with the dignity of a great and prosperous state. To the end that the state at large may be informed as to merits of the different proposed sites, and that the next legislature may, if thought advisable, adopt a site and create a commission, and instruct them in an intelligent manner as to the wants of this state, and the amount that will be required to erect a suitable capitol building. Also, to obtain information as to size, style, material used and cost of capitol buildings of other states, if thought advisable, together with a statement of their estimated cost, and the sum total of the completed building, and all other information that may come to them in this investigation of this subject, with the view that this state may avoid the errors and mistakes of other state commissions, who are known to have in a great many cases exceeded their authority, and spent large sums of money in excess of the amount originally set apart for that purpose, and that a commission, when appointed, shall enter knowingly, into a contract for a building complete in every respect, to be built in a reasonable length of time, and for a definite sum of money, and also held to a strict accountability and a distinct understanding that, for the sum named and set apart to be expended for a capitol building, the state expects a completed building, ready for occupancy, and all within the limits of the amount appropriated for that purpose.

Carlsbad China Dinner Sets.
Wemott, Howard & Co., Agents.

THE OCTOBER SETTLEMENT.

Treasurer Nelson Makes the Distribution of the Funds.

The county treasurer has just completed his October settlement, amounting to $44,121.73, being for the current taxes collected from June 1 to Oct. 31, and has distributed it to the following accounts:

State revenue	$4,020 42
State school (one-mill tax)	2,010 44
County revenue	5,211 85
County road and bridge	120 83
County poor	462 62
County interest	864 23
County school	2,010 45
City revenue	19,019 39
Water frontage	2,766 13
Board of education (city)	6,599 86
Village funds	262 38
Town funds	347 21
School district funds	615 92
Total	$44,121 73

Sons of the Revolution.

A general meeting of the executive committee of the Minnesota Society, G. A. R., was held at the chamber of commerce on Tuesday. The following persons were recently admitted as members of the society:

Henry S. Goff, Edward P. Andrus, Edward S. Corser, of Minneapolis; Isaac P. Wright, Stephen C. Cook, Miles S. Chittenden, William G. White, F. O. Osborne, S. G. Sloan, of St. Paul; Victor C. Seward, of Stillwater; Isaac W. Blake, of Zambrota.

Appropriate resolutions regarding the deaths of Dr. O. H. Tiffany, of Minneapolis; G. W. Moore and E. Palmes, of this city, members of the society, were ordered on the minutes. A committee was appointed to take steps to publish a record of the society in book form.

PERSONALS.

At the Merchants'—Lorin Cray, Mankato; John Cooper, D. E. Myers, St. Cloud; H. D. Morse, Winona; H. N. Setzer, Taylor's Falls; Jay La Due, Luverne; J. V. R. Lyman, Eau Claire; C. H. Higgs, Mankato; N. S. Colburn, Red Wing; Edson C. Dayton and wife, Dickinson, N. D.; M. Murphy, West Superior; L. B. Royce, Ft. Atkinson, Wis.; R. C. Dunn, Princeton; W. A. Dudley, Eau Claire.

At the Clifton—D. W. Ryan, New York; William Tanner, Cannon Falls; W. L. Gilles, Anoka; Charles Fulmer, Faribault.

At the Windsor—William Sproat, Red Wing; R. F. Hicks, Milwaukee; D. B. Jeffries, Huron, S. D.; A. H. Berg, St. Louis.

FACTS AND FANCIES.

Special To-Day.

Shoes at 50 to 75 cents on the dollar. Seng & Oertel, Seven Corners.

Angostura Bitters, the celebrated appetizer, of exquisite flavor, is used all over the world. Dr. J. G. B. Siegert & Sons, sole manufacturers. Druggists.

Special Exhibition of Foreign Water Colors

From the gallery of Robert M. Lindsay, Philadelphia. This collection comprises gems by some of the most famous French, Italian, English and American artists. On exhibition at Stevens & Robertson's Art Gallery, 31 East Third street, St. Paul, this week only.

The cause of Beaupre, Keogh & Davis against D. R. Noyes et al. was heard by Judge Egan yesterday. The action was brought for an accounting. The plaintiff was represented by Warner, Richardson & Lawrence, and Senator C. K. Davis tried the case for the defense.

Economical Cloak for Baby.

Many mothers who are obliged to save the pennies will find that a handsome cloak can be made for the baby by cutting over and coloring any faded garment with Diamond Dyes. These dyes come in all colors, are easy to use, and have oftentimes helped a mother to make winter clothes for the children with but little expense.

MARRIAGES, BIRTHS, DEATHS.

BIRTHS REPORTED.

Mr. and Mrs. Martin Maiers	Girl
Mr. and Mrs. John Kafter	Girl
Mr. and Mrs. Theo Rodear	Girl
Mr. and Mrs. William Salowsky	Boy
Mr. and Mrs. P. T. Kavanagh	Boy
Mr. and Mrs. August Johnson	Boy
Mr. and Mrs. C. J. Segerstrom	Boy
Mr. and Mrs. Patrick Egan	Girl
Mr. and Mrs. J. H. Glavin	Boy
Mr. and Mrs. H. E. Johnson	Girl
Mr. and Mrs. Nils Olson	Boy
Mr. and Mrs. John Smith	Girl
Mr. and Mrs. Harry Farrell	Boy
Mr. and Mrs. Herbert Jorgenson	Girl
Mr. and Mrs. Isaac Hardy	Boy
Mr. and Mrs. Andrew Nonnenmacher	Girl

DEATHS REPORTED.

Maren Elling, Warrendale	77 years
Mamie Flaherty, 887 East Third	3 years
Harry Roach, 521 Brewster	19 years
Gust Peterson, St. Joseph's hospital	24 years
Mrs. Stena Peterson, 957 Case st	69 years

Wedding Rings and Wedding Gifts at J. E. Ingham's, 327 Jackson street.

DIED.

For Funeral Carriages, $2; Hearse, $4. No. 284 East Ninth st. E. W. Shirk's. Telephone, 455-2.

ANNOUNCEMENTS.

NOTICE IS HEREBY GIVEN THAT the copartnership existing between Foelsen & Allman is dissolved by mutual consent. All claims against the firm up to the 1st of November will be paid by William Foelsen.

WILLIAM FOELSEN,
JOHN E. ALLMAN.

AMUSEMENTS.

METROPOLITAN OPERA HOUSE. L. N. SCOTT, MANAGER.

Three Nights and Saturday Matinee, Commencing TO-NIGHT.
DENMAN THOMPSON'S
: : : Celebrated Play. : : : :
The Old Homestead
Under the management of E. A. McFarland.
Scenery new. Same company as last season. Prices, $1, 75, 50 and 25 cents. Reserved seats now selling.

METROPOLITAN OPERA HOUSE. L. N. SCOTT, MANAGER.

For the First Time in St. Paul. Engagement of
MISS
JULIA MARLOWE!
Assisted by Mr. ROBERT TABER and a strong company.
FRED STINSON, - SOLE MANAGER.
One Week, Beginning MONDAY, NOV. 9,
In a Repertory of
Classic and Standard Plays:
Monday---"Ingomar."
Tuesday Evening and Saturday Matinee---"Much Ado About Nothing."
Wednesday---"Romeo and Juliet."
Thursday---"As You Like It."
Friday, double bill---"Pygmalion and Galatea," "Rogues and Vagabonds."
Saturday Evening---"Twelfth Night."
Sale of Seats begins Thursday.

:G::R::A::N::D:
THE FUN STILL FLOWS
FUNNY HENRY DONNELLY!
AMUSING EDDIE GIRARD!
—IN—
NATURAL GAS!
Next Sunday—"Cruiskeen Lawn."

PEOPLE'S CHURCH,
SATURDAY NIGHT!
SEIBERT'S ORCHESTRAL CONCERT!
M. De Raiche, tenor; Miss Seibert, pianist; Franz Wagner, 'cellist. Twenty-four performers. Best local concert ever given. Tickets at Dyer's, 15c 25c, 35c, 50c.

Mendelssohn Quintette Club Thanksgiving Night.

DE GARMO'S
CLASSES IN DANCING.
LITT'S HALL,
Grand Opera House Building, Sixth and St. Peter.
Afternoons—Tuesdays at 4; Saturdays, 3 o'clock.
Evenings—Tuesdays and Fridays, 8 o'clock.
Private Lessons by special appointment.
P. O. address and residence, 748 Dayton avenue car Grotto. Write for Circular.

Highest of all in Leavening Power.—U. S. Gov't Report, Aug. 17, 1889.

Royal Baking Powder
ABSOLUTELY PURE

Not Responsible.

As regards food adulteration, the grocer is in no wise responsible for the acts of the manufacturer. If people want goods at cheap figures they must expect quality to correspond. Dr. Price's Delicious Flavoring Extracts, Vanilla, Lemon, etc., come a few cents higher than other extracts in the market, but they contain no poisonous or hurtful matter as an adulterant; their quality is the highest, their flavor the finest and their perfect purity established.

STUPENDOUS SALE
OF
MILLINERY GOODS
FOR THREE DAYS!
Thursday, Friday and Saturday we will offer 1,000 Trimmed Hats and Toques of all descriptions at Prices that should arouse the greatest enthusiasm in Bargain seekers.

500 Velvet Cravens and Cloth Brim SAILOR HATS at **69 Cents,** Worth from $1.00 to $1.50.

The Best Wool Felts in the market for **48 Cents,** Worth $1.00.

1,000 Jetted Quills, in all colors, at **5c a Pair,** Worth 25 to 35c.

500 BLACK PARROTS AT— **19 Cents,** Worth 75c.

100 TRIMMED HATS, that sold from $2.50 to $4.00. CHOICE FOR..... **$2.00**

200 TRIMMED HATS AND TOQUES, the most choice goods of the season, sold from $4.00 to $7.50. CHOICE FOR.. **$3.50**

200 of the Finest HATS ever shown in any Millinery House, worth up to $12.00. CHOICE... **$4.95**

200 Silk Top Cloth or Felt Brim SAILOR HATS at **98 Cents,** Worth $2.00.

The Best French Felts that man can buy at **98 Cents,** Worth $2.00 to $2.50.

1,000 BLACK WINGS AT— **5 Cents,** Worth 25c.

1,000 COLORED WINGS at **12 Cents,** Worth 25c.

H. WEISS & CO.
145 EAST SEVENTH STREET.

MANNHEIMER BROS.

Our sales of Furs and Fur Garments are increasing at a rate that taxes to the utmost the ability of the manufacturing furriers to supply us. We placed large orders in May and June, which have not yet been entirely delivered, so that we are still able to continue the low prices that paralyze competition. Our Genuine

ASTRAKHAN FUR CAPES
At $9.00

Are still here in sufficient quantities to supply all demands, and nearly all sizes. They compare favorably with capes sold elsewhere at $15.00, and even higher prices. Our

ASTRAKHAN FUR CLOAKS
At $38.50

Are equally cheap, and substantiate our claim to have the cheapest Fur Garments in the Northwest. It will be a mistake if you think that because the prices are low the qualities cannot be good. They are thoroughly good and reliable in every sense. We do not handle trash in any department. We have other surprises in reserve which will make it still more clear that we are

HEADQUARTERS FOR
RELIABLE FURS
AND SEAL PLUSH CLOAKS,

Too, are going with a rush. The low prices for which we are selling Garments of the finest quality, perfect in fit and finish, have brought us trade from many who have hitherto been strangers to our methods of doing business. It is becoming widely known that the

LOWEST PRICES AS WELL AS THE HIGHEST STYLES

Can be found on

Third and Minnesota Streets,
ST. PAUL, MINN.

POPULAR WANTS.

Galenic Medical Institute
Lc. 67 E. Third St., St. Paul, Minn.

COPYRIGHTED.

Established in 1881 for the cure of private, nervous and chronic diseases including Spermatorrhoea, or Seminal Weakness, Nervous Debility Impotency, Syphilis, Gonorrhoea, Gleet, Stricture, Varicocele, Hydrocele, Diseases of Women, etc.

The physicians of the old and Reliable Institute especially treat all the above diseases—are regular graduates—and guarantee a cure in every case undertaken, and may be consulted personally or by letter.

Sufferers from any of these ailments, before consulting others, should understand their diseases and the latest improved treatment adopted at our institute by reading our books.

The Secret Monitor and Guide to Health, a private Medical Treatise on the above diseases, with the Anatomy and Physiology of the Sexual System in Health and Disease, containing nearly 300 pages and numerous illustrations, sent to any address on receipt of reduced price, only Twenty Cents, or value in one or two-cent stamps.

Pamphlet and chart of questions for stating case sent free.

All business strictly confidential. Office hours, 8 a. m. to 6 p. m., Sundays excepted. Address letters thus:

GALENIC INSTITUTE,
St. Paul, Minn.

GRATEFUL—COMFORTING.
EPPS'S COCOA.
BREAKFAST.

"By a thorough knowledge of the natural laws which govern the operations of digestion and nutrition, and by a careful application of the fine properties of well-selected Cocoa, Mr. Epps has provided our breakfast tables with a delicately flavored beverage which may save us many heavy doctors' bills. It is by the judicious use of such articles of diet that a constitution may be gradually built up until strong enough to resist every tendency to disease. Hundreds of subtle maladies are floating around us, ready to attack wherever there is a weak point. We may escape many a fatal shaft by keeping ourselves well fortified with pure blood and a properly nourished frame."—Civil Service Gazette. Made simply with boiling water or milk. Sold only in half-pound tins, by Grocers, labeled thus:

JAMES EPPS & CO., Homeopathic Chemists, London, England.

MEN READ THIS!

Before and After Taking.

SEXONERVE the great Turkish Remedy, cures Nervous Debility, Wakefulness, Vital Exhaustion, Losses, Weakness, Lost Manhood, Evil Dreams, Quickness and all wasting diseases caused by Errors of Youth and Excesses, which lead to consumption, insanity and suicide. Put up in condensed form to carry in the pocket. Price $1 per box or a complete treatment of six boxes with a **Written Guarantee** for $5. Sent postpaid in plain package to any address. Circulars free in plain envelope. All letters private and confidential. When writing mention this paper.

INTERNATIONAL MEDICAL ASS'N, Sole Agents, 269 Dearborn St., CHICAGO, ILL.
FOR SALE IN ST. PAUL, MINN., BY
L. Mussetter, Cor. Wabasha and 4th Sts.
L. & W. A. Mussetter, Cor. Wabasha and 3rd Sts.

Health Is Wealth

DR. E. C. WEST'S NERVE AND BRAIN TREATMENT, a guaranteed specific for Hysteria, Dizziness, Convulsions, Fits, Nervous Neuralgia, Headache, Nervous Prostration caused by the use of alcohol or tobacco, Wakefulness, Mental Depression, Softening of the Brain resulting in insanity and leading to misery, decay and death, Premature Old Age, Barrenness, Loss of Power in either sex, Involuntary Losses and Spermatorrhœa, caused by over exertion of the brain, self-abuse or over-indulgence. Each box contains one month's treatment. $1 a box, or six boxes for $5, sent by mail prepaid. We guarantee six boxes to cure any case. With each order for six boxes, accompanied with $5, we send the purchaser our written guarantee to refund the money if it does not effect a cure. Guarantees issued only by W. K. Collier, successor to Hippler & Collier, druggists, 7th and Sibley sts., St. Paul, Minn.

SCHLIEK & CO.
87 and 89 E. Third Street.

FALL SHOES!

Bargains in All Departments

Ladies' Royal Satin Kid Cork Sole Walking Boots, $3.50.

Ladies' Royal Kid Walking Boots, $3.00; regular value $4.00.

Ladies' Cloth-Top Button, Patent Leather Tip and Plain Toes, $3.00; regular price $4.00.

Gentlemen's Patent Leather Shoes best made, $5.00; regular $6.00, and $7.00 Shoes.

Burt & Packard's Korrect Shape Shoes, $4.50 a pair for this week.

SCHLIEK & CO.,
87 and 89 East Third Street, St. Paul.
Write for Catalogue and Price List.

MEN BE MANLY

We send the marvelous French Remedy **CALTHOS free,** and a guarantee that CALTHOS will **STOP** Discharges and Emissions, **CURE** Spermatorrhœa, Varicocele & **RESTORE** Lost Vigor. *Use it and pay if satisfied.* Address, **VON MOHL CO.,** Sole American Agents, Cincinnati, O.

ST. PAUL Foundry Company,
MANUFACTURERS OF
Architectural Iron Work!
Founders, Machinists, Blacksmiths and Pattern Makers. Send for cuts of columns. Works on St. P., M. & M. R. R., near Como avenue. Office 212 and 213 Manhattan Building, St. Paul. C. M. POWER, Secretary and Treasurer.

BROWNING, KING & CO.
MANUFACTURING CLOTHIERS.

TESTS THAT HAVE PROVEN

Our Clothing superior; by the exhaustive tests that have been placed upon it in all its different forms by our immense army of patrons, for therein exists our jury, who have accorded us

A VERDICT

Of superiority in points of workmanship, excellence of material, beauty of design and faultlessness of fit. These attributes, combined with our low prices, justly award us the leadership.

MEN'S SUITS.

Our own make, just received from our own factory; some new styles in Brown and Gray Homespuns and Tweeds; the right garment in the right place at the right price— $15.00.

See our special line of Worsteds and Fancy Cassimeres, hundreds to choose from $12.50.

ULSTERS.

Regular "Storm Kings" just delivered from our factory. Fine Shetlands, Genuine Friezes, Chinchillas, etc.; Heavy Cassimeres, lined. Choice— $15.00.

CHILDREN'S DEPARTMENT.

This morning we place on sale over 300 Boys' Two-Piece Wool Suits, in single and double breast. The popular price— $3.00.

The new toy, viz., the Chromotrope, given away with every purchase in this department.

BROWNING, KING & CO.
Seventh and Robert Streets, St. Paul.

WE GUARANTEE
—TO SAVE YOU AT LEAST—
25 PER CENT ON ALL PURCHASES,
The Largest Stock in the Northwest.

$16.50—COST $25.00—A LADY'S DIAMOND RING, one stone, fair size, good color, and very brilliant, engraved Roman gold mounting. No. 5089.

$55.00—COST $75.00—A GENT'S SCARF PIN, eighteen white and brilliant diamonds three fine rubies and one genuine emerald, set in the style of a three-leaf clover. No. 5378.

$36.50—COST $55.00—A LADY'S DIAMOND HOOP RING, five stones, all white, perfect and brilliant; plain gold mounting of the latest design. No. 5361.

$20.00—COST $30.00—A GENT'S SCARF PIN, four small diamonds, all white, brilliant and perfect; in the center a fine ruby, plain gold mounting. No. 5342.

$50.00—COST $75.00—A DIAMOND STUD, one very bright stone, good color, finely cut and perfect skeleton gold mounting. No. 5176.

$140.00—COST $200.00—A DIAMOND BAR PIN, one stone, weighing about 1¾ carats, fine color, extra good cut, brilliant and perfect, plain gold mounting. No. 5447.

$7.50—COST $12.00—A DIAMOND STUD, one small but brilliant white stone, mounted in a coil of Roman gold; very neat and pretty. No. 5223.

$45.00—COST $65.00—A DIAMOND LACE PIN, seven white, brilliant and perfect stones, each one mounted in an enameled lily; one of the latest styles. No. 5512.

$20.00—COST $30.00—A DIAMOND COLLAR BUTTON; one very white and brilliant stone; fair size and perfect; Roman gold mounting. No. 5334.

$16.50—COST $25.00—A PAIR OF DIAMOND SCREW DROPS; two white stones, small, but perfect and brilliant, mounted in twisted gold wire. No. 5338.

$35.00—COST $50.00—A DIAMOND COLLAR BUTTON; one stone, weighing about ¾ of a carat; good color, perfect and brilliant; Roman gold mounting. No. 5355.

$130.00—COST $175.00—A PAIR OF DIAMOND EARDROPS; two stones, weighing 1¼ carats, finely matched; very white and brilliant, and no flaws of any kind; skeleton gold mounting. No. 5293.

$23.00—COST $40.00—A GENT'S HUNTING, FILLED-CASE WATCH; stem winder and setter; Elgin jeweled movement; vermicelli-engraved cases; will wear for twenty years. No. 1373.

$40.00—COST $60.00—A GENT'S HUNTING CASE SOLID GOLD WATCH; stem winder and setter; full jeweled Elgin movement, with patent regulator; fancy engraved cases. No. 1394.

$37.50—COST $55.00—A GENT'S 14-CARAT, OPEN FACE GOLD WATCH; stem winder and setter; three-fourths plate, full jeweled movement; richly engraved cases. No. 1094.

$20.00—COST $30.00—A GENT'S HUNTING, FILLED-CASE WATCH; stem winder and setter; Rockford jeweled movement; neatly engraved cases; warranted for twenty years. No. 1377.

$22.00—COST $35.00—A LADY'S HUNTING CASES OLID GOLD WATCH, stem winder and setter, three-fourth plate jeweled movement; top and bottom engraved cases. No. 1206.

$28.00—COST $42.50—A LADY'S SOLID GOLD HUNTING CASE WATCH, stem winder and setter, Illinois jeweled movement, with patent pinions. No. 1317.

$25.00—COST $40.00—LADY'S SOLID GOLD HUNTING CASE WATCH, stem winder and setter, Elgin jeweled movement, richly engraved cases. No. 1153.

$21.00—COST $35.00—A LADY'S HUNTING CASE SOLID GOLD WATCH, stem winder and setter, Illinois jeweled movement, warranted for time, handsomely engraved cases. No. 1241.

JUST RECEIVED—A large assortment of silver-plated ware of the very finest quality, suitable for holiday presents; also a fine line of all kinds of emblem charms in 14-carat gold.

A. H. SIMON, JEWELER AND LOAN OFFICE,
314 Jackson St., Merchants' Hotel Block, St. Paul, Minn.
The Largest Stock and the Largest Jewelry Establishment in the Northwest.

DECKER BROTHERS' PIANOS THE LEADING INSTRUMENTS OF THE WORLD. HAVE NO EQUAL.
107 E. THIRD ST. ST. PAUL, MINN. **R. C. MUNGER, Gen. Agt.**

Weak Men INSTANT RELIEF. Cure in 15 days; never returns. I will send (sealed) FREE to my fellow sufferers a prescription to enlarge small, weak or gans. A sure cure for Emissions, Lost Manhood, Nervous Debility, Varicocele, etc. Address, with stamp, **L. S. Franklin,** Music Dealer, Marshall, Mich.

N. LEHNEN Ph.D., Analytical and Technical Chemist. Office and Lab., No. 133 East Fifth street, St. Paul, Minn. Personal attention given to all kinds of Assaying, Analyzing and Testing. Chemistry applied for all arts and manufactures.