I've Got New Life.

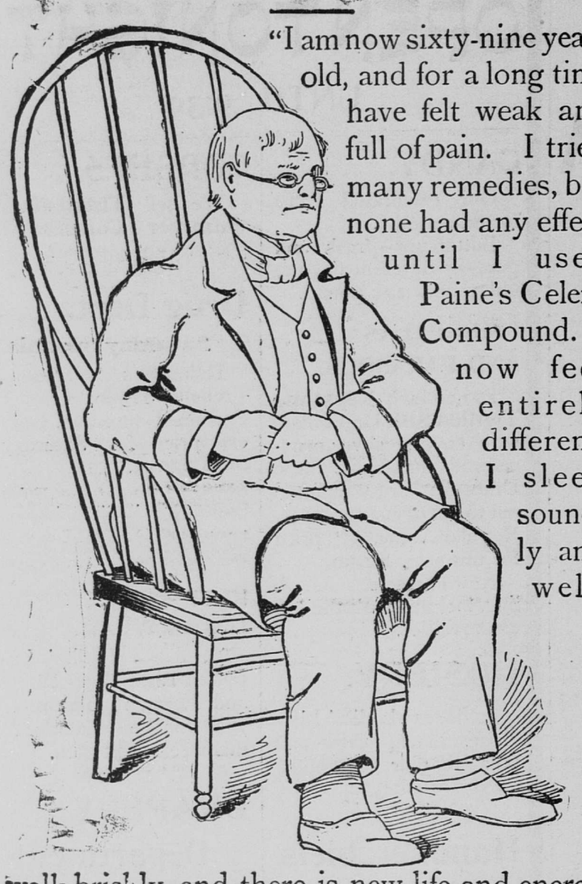

"I am now sixty-nine years old, and for a long time have felt weak and full of pain. I tried many remedies, but none had any effect until I used Paine's Celery Compound. I now feel entirely different. I sleep soundly and well, walk briskly, and there is new life and energy come into my whole system."—H. MYLIUS, Cleveland, Tenn.

The infirmities of the old folks, the weakness of Spring, and all diseases of nerves and brain are overcome by Paine's Celery Compound. This scientific strengthener and renewer of the vital forces is a boon to weak, weary, and overworked men and women. It is the perfect Spring medicine for young and old.

Doctors disagree. They have to. There are differences of opinion among the best; there will be so long as knowledge is incomplete. But there is one subject on which all physicians are completely in accord, and that is the value of cod-liver oil in consumption and scrofula, and many other conditions in which the loss of fat is involved. And cod-liver oil has its greatest usefulness in Scott's Emulsion.

There is an interesting book on the subject; sent free.

SCOTT & BOWNE, Chemists, 132 South 5th Avenue, New York.
Your druggist keeps Scott's Emulsion of cod-liver oil—all druggists everywhere do. $1. 50

WEAKNESS OF MEN
QUICKLY, THOROUGHLY, FOREVER CURED by a new perfected scientific method that cannot fail unless the case is beyond human aid. You feel improved the first day, feel a benefit every day; soon know yourself a king among men in body, mind and heart. Drains and losses ended. Every obstacle to happy married life removed. Nerve force, will, energy, brain power, when failing or lost are restored by this treatment. All small and weak portions of the body enlarged and strengthened.
Victims of abuses and excesses, reclaim your manhood! Sufferers from folly, overwork, ill health, regain your vigor! Don't despair, even if in the last stages. Don't be disheartened if quacks have robbed you. Let us show you that medical science and business honor still exist; here go hand in hand. Write for our Book with explanations & proofs, mailed sealed free. Over 2,000 references.
ERIE MEDICAL CO., BUFFALO, N. Y.

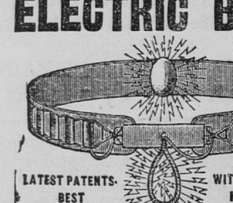

DR. SANDEN'S
ELECTRIC BELT

LATEST PATENTS. BEST IMPROVEMENTS. WITH ELECTRO-MAGNETIC SUSPENSORY.
Will cure without medicine all Weakness resulting from overtaxation of brain, nerve forces, excesses or indiscretion, as sexual exhaustion, drains, losses, nervous debility, sleeplessness, languor, rheumatism, kidney, liver and bladder complaints, lame back, lumbago, sciatica, general ill-health, etc. This electric belt contains Wonderful Improvements over all others, and gives a current that is instantly felt by the wearer or we forfeit $5,000.00, and will cure all of the above diseases or no pay. Thousands have been cured by this marvelous invention after all other remedies failed, and we give hundreds of testimonials in this and every other state.
Our powerful improved ELECTRIC SUSPENSORY is the greatest boon ever offered weak men; FREE WITH ALL BELTS.
Health and Vigorous Strength GUARANTEED in 60 to 90 DAYS. Send for large illustrated pamphlets, sealed, free by mail. Address
SANDEN ELECTRIC CO.,
Corner Third street and Second avenue south, opposite Guaranty Loan, Minneapolis, Minn.

MINNEAPOLIS & ST. LOUIS RY.
LEAVE ALBERT LEA ROUTE. ARRIVE

St. Paul	STATIONS.	St. Paul
*9.45 am	For Waterville, Mankato, Albert Lea, Des Moines, Cedar Rapids, Chicago, Kansas City and West.	*7.20 pm
†6.25 pm	St. Louis and the South.	†9.10 am
†6.25 pm		‡9.10 am
*8.00 am	Watertown Express.	*5.20 pm
*3.45 pm	Waterville Express.	*10.20 am

†Daily. ‡Ex. Sun. ‡Ex. Mon. ‡Ex. Sat.

DR. W. H. KIRK,
OFFICE 112 Wisconsin Street. - MILWAUKEE, WIS.
ALL DISEASES OF MEN
Syphilis in all its stages thoroughly eradicated from the system without the use of mercury. Gonorrhœa and gleet safely and promptly cured. Stricture and varicocele cured without cutting. Young and middle-aged men suffering from errors of youth, excesses or abuse, emissions and sexual weakness, a permanent cure guaranteed. Book and Treatise containing valuable information on above diseases, free (sealed) in plain envelope.

WALL STREET REVIEW.

Manipulation of Professionals the Main Feature.

NEW YORK, April 8.—In point of activity the market of the past week has not exhibited any startling improvement. The professional element maintains its supremacy, and the fluctuations in prices have, in the main, been the result of manipulation originating in such circles. Speculation is certainly narrow, and has not presented any great elements of interest. Nevertheless, it would seem that a change is in progress in the general condition affecting the market, and that tendencies have developed which promise to exercise a decisive influence on the future course of prices.

The disappearance of the silver question as an element of uncertainty and disturbance has, it is true, failed thus far to stimulate the sluggish interest in our own public in the share market. The effect of the matter upon foreign financial and speculative circles also was not at first very marked. It is, however, becoming more and more evident that this factor in conjunction with other circumstances, is giving increased force to the confidence which is experienced in the London and continental markets, in the stability of American securities, and imminent possibility of a rise therein. It is is also noticed that the circumstances affecting the London market itself, have undergone more or less amelioration within a short time.

The importance of these events to this market is that they indicate not only a cessation of the pressure to sell our securities for foreign account, but encourage the belief that London may become a purchaser here on an extensive scale. In fact, such anticipations have been partly realized this week, the foreign absorption of stocks, while not of large proportions, having been quite steadily maintained. At any rate, it was sufficient to cause a marked depression in foreign exchange rates, and renders gold exports impossible for the time being.

Removing, as this did, one of the clouds which has been hanging over the speculative situation, the further prospective of effective support to the market from abroad has exercised a tangible sustaining influence and given to the general market a renewed bullish tone. Apart from this change of sentiment the actual events of the week in connection with railroad and financial matters have not been of any decisive character.

A Three-fold Argument.

1. AN EDITORIAL EXPRESSION.
2. A PERSONAL EXPERIENCE.
3. A SUGGESTION TO DRUGGISTS.

Office of the Druggists' Record, 213 East Fayette Street, Baltimore, Md., May 14, 1891.

THE ATHLOPHOROS CO., New Haven, Conn.:
Gentlemen:—Being so delighted with your "Ath-lo pho-ros," have taken the liberty of writing the inclosed article regarding same:

ATH-LO-PHO-ROS.

This popular remedy is not only maintaining, but increasing the well-merited favor it has gained. This results from it accomplishing all that is claimed for same, and this reliability has intrenched "Ath-lo-pho-ros" unassailably in public favor. The writer having used this excellent remedy with the best possible results in a case of Rheumatism, it gives us pleasure to recommend same to our readers and the drug trade generally. All retail druggists who are in the habit of pushing reliable goods only are advised to carry this popular medicine in stock. Once introduced, it soon becomes a rapid seller and remains staple.

Yours most truly,
THE DRUGGISTS' RECORD.

To those who know the methods of the Ath-lo-pho-ros Company it is quite unnecessary to say that this expression of The Druggists' Record was entirely voluntary. All victims of Rheumatism and all who are in the drug trade may well make a note of it.

$1 per bottle; 6 for $5. All druggists. Beautiful picture free to any one who will write for it.

THE ATHLOPHOROS COMPANY,
New Haven, Conn.

POSSIBLE RATE WAR.

The Christian Endeavor Convention May Cause a Cut on Tariffs.

Differential Lines Declare an Intention to Maintain Their Stand.

A Seemingly Credible Rumor That Union Pacific Will Get Hughitt.

Traffic Manager Busenbark Objects to a Decision by Finley.

CHICAGO, April 8.—Notwithstanding the efforts to avert trouble, it now looks as if nothing less than a passenger rate war could be the result of the competition for the special business growing out of the meeting of the Society of Christian Endeavor to be held in New Yore next July. The action of the Michigan Central, the Lake Shore and the Pennsylvania roads in announcing an $18 rate from Chicago to New York and return for that occasion has caused the differential lines to declare themselves.

General Passenger Agent Roberts, of the Erie road, today said: "We shall maintain our $2 differential, whatever rates the direct lines may make. The Baltimore & Ohio, I am told, will do the same thing, and I have no doubt that will be the policy of all the differential lines."

The strong lines claim, however, in announcing this rate they are only carrying out the agreement arrived at in regard to this business, which was that one lowest first-class limited fare for the round trip should be the rate by all roads. The lowest first-class limited rate, they contend, does not mean that of the road issuing the ticket, but of any road engaged in the traffic.

HUGHITT AND U. P.

A Credited Rumor That He Will Quit the C. & N. W.

CHICAGO, April 8.—Whatever there may be in the rumor that Marvin Hughitt, now president of the Chicago & Northwester road, is to be made president of the Union Pacific at the next meeting of the stockholders, it is neither confirmed or denied by any one here who might be supposed to speak with authority. Outsiders are generally inclined to credit the story. They point to the assertion that Jay Gould has lost his grip on the Union Pacific; that Mr. Hughitt is already a director of that company; that J. Pierpont Morgan, who represents the Vanderbilts, is a power in the management of its affairs, and that the Vanderbilts have long desired to control a transcontinental line. That the election of Mr. Hughitt to the presidency of the Union Pacific would mean a practical consolidation of that road with the Chicago & Northwestern, under Vanderbilt control, is not questioned.

A QUESTIONED DECISION.

Manager Busenbark Dissatisfied With a Ruling by Finley.

CHICAGO, April 8.—Chairman Finley, of the Western Passenger association, has decided that the cut rates now in effect between Chicago and Ohio river points must not be used by Western roads as basing rates, although tendered as such by the Chicago and Ohio river lines, except from such points as he has authorized to meet outside competition. Traffic Manager Busenbark, of the Chicago, St. Paul & Kansas City road, objects to this decision as an infraction of the law.

In his reply the chairman says: "In the absence of a definitely settled application of the law with respect to through rates, it would be improper for any member to seek protection from independent action by an ex parte assertion of what the law requires."

THE OLD FLAG FURLED.

Gen. Gordon Addresses Confederate Veterans.

NEW ORLEANS, April 8.—The Confederate veterans have been blessed with beautiful sunshiny weather for their grand reunion, which begins today. One of the features of the day was their convention, at which Gen. J. B. Gordon delivered an oration, closing as following: "Here are gathered from all parts of the South grizzled veterans of the South; grizzled veterans of that once memorable and forever immortal Confederacy. The old flag has been furled forever; the cause of separate national existence lives now only as a memory. Old things have passed, and a new era has come, and now we are all American citizens." [Deafening applause.] A resolution was adopted favoring a pension to Mrs. Jefferson Davis by Southern states.

Two Trains Daily

To Helena, Butte, Spokane, Seattle, Tacoma and Portland leave St. Paul 9:00 a. m. and 4:15 p. m. via the Northern Pacific railroad. City office 162 East Third street.

Confirmed by Logithetti.

CHICAGO, April 8.—Count Eugene Logithetti confirmed today the report that his engagement to Miss Babette Fleischmann, the beautiful daughter of the great yeastmaker, had been broken. He is the manager of her father's business and establishment in this city.

MINNEAPOLIS REAL ESTATE.

The following real estate transfers were recorded yesterday:

Ezra Farnsworth Jr to Charles S Fellows, lt 23, blk 1, Menage's supplement	$750
Corinne W Crawford to J W Macdonald, lts 3, 4, 5, 6, blk 10, Bloomington Park add	500
Swan J Johnson to Ella Dypwic, lt 7, blk 1, Bicknal's add	450
W G Thompson to Arthur H Wethey, lt 8, blk 4, Silver Lake add	250
William J Bursell to Arthur H Wethey, lt 8, blk 4, Silver Lake add	500
Elizabeth A Harrison to Jacob A Westby, lt 21, blk 14, Kenwood	2,500
James Lang to William W Johnson, lt 2, Nimmock's subd	5,000
L A Austin to John Hasselberg, lt 7, blk 2, Ragan's add	2,500
W C Hobart to Charles F Freeman, lts 9 and 10, blk 2, Tullock's add	4,000
Alfred Erickson to Adolph Erickson, lts 13 and 16, blk 2, Dunsmoor's rearr.	1,100
Isaac H Edwards to Anna V Griffith, lts 2 and 3, blk 4, Sunnyside add	9,200
Stephen B Webber to William W Webber, lt 9, blk 6, Town of St Anthony	4,500
Theodore E Tryslad to Andrew Norstrom, part lt 6, blk 10, Gale's Second add	2,400
George A Morse to Anne Butler, part lt 5, blk 4, Ridgwood add	6,000
One unpublished deed	2,000
Total, 15 deeds	$51,650

MINNEAPOLIS BUILDING PERMITS.

The following building permits were issued at the building inspector's office yesterday:

Columbia National bank, corner of Third street and Second avenue south, remodeling brick building	$3,000
Knoblauch Bros., 23 and 25 Washington avenue south, 4-story brick store building	25,000
Henry Oleson, 631 Ontario street southeast, 2-story frame dwelling	1,100
A. L. Martin, 3017 Grand avenue south, finishing dwelling	1,600
W. R. Knapp, 3017 Grand avenue, 1-story frame dwelling	1,000
J. Goldsbury, 917 West Twenty-fifth street, 2-story frame dwelling	4,000
G. Pederson, 1519 Washington street northeast, 2-story frame dwelling	1,600
Thirteen minor permits	2,410
Total, 20 permits	$39,710

AT THE CAPITAL.

Political Excitement Largely Overshadowed.

A Most Interesting Interview With a Number of Prominent Officials—How the Strains of Public Life Are Overcome.

WASHINGTON, April 8.—The absorbing excitement of congress and the interest caused by varying schemes and various measures have been overshadowed of late in Washington by the revelation of the alarming death rate among public men, and the additional fact that in nearly every case the cause of the death can be traced to one source. Congressman Springer's dangerous and long-continued illness, the sudden death of Senator Plumb, and Mr. Blaine's constant ill-health have mustered from the grave the memory of an army of public men who have died in the harness.

Senator Beck dropped insensible in the Potomac depot on the exact spot where President Garfield was shot.

Secretary Folger worked to the last, and died without warning.

Secretary Windom died while speaking at a banquet.

Secretary Chandler was found dead in his bed at the Grand Pacific hotel.

Senator Tom Corwin died at a reception while talking with Salmon P. Chase, Ben Wade, Senator Schenck and John Sherman.

Hon. Hannibal Hamlin died at the club while chatting with his friends.

Minister Pendleton passed away while seated in a railroad train.

Senator Charles Sumner, Massachusett's pride, died suddenly, working faithfully to the hour of his death.

Senator Simon Cameron feels the mysterious creepings of paralysis, and falls in the arms of his friends.

Salmon P. Chase passed away peacefully while seated at his desk with his pen in his hand.

It has dawned upon the public men of the country, the heads of departments in Washington, and discerning people generally, that there must be some one great reason for all of those untimely deaths. It was with a view, if possible, of solving this question that I called upon a number of prominent men, the results of which are given herewith. It is well known that one of the nation's greatest men is Gen. B. F. Tracy, Secretary of the Navy, and that no man in Washington has worked harder, more persistently or more effectively. His timely and efficient work in building up our national defense when the question of war with Chili was being agitated, must necessarily have brought a great strain upon his system. He was found, however at the head of the Navy Department, and in very good humor. Referring to the subject Gen. Tracy said:

"I am in good health and spirits at present. Several years ago, however, I was so fully impressed with the idea that I had uric acid in my blood that I took good care and good medicine to prevent its increase or continuance."

"May I ask, General, what course you adopted?"

"I had heard of many things, but I determined to try one especially. I found it all that I desired, and, although that was some time since, I am, as you see, well today, although I am still taking the same medicine, which is Warner's Safe Cure."

Col. Daniel Governor, the Chief of the First Division of the Comptroller's Office of the United States Treasury, said:

"I have had an unusual opportunity to watch the condition of public men and the strains which public life brings. Many prominent men break down suddenly, and, while this may also be true of other walks in life, it seems especially true of Washington. My experience has shown that one remedy has proven more beneficial for the strains of life in the case of public men than any other known discovery. That remedy is Warner's Safe Cure. The most remarkable instance of its power is that Mr. J. Henderson Wilkinson, the well-known pension attorney. His restoration to health through its use was simply marvelous. I myself believe in it implicitly."

Congressman J. C. Belden, of New York, when approached upon the subject, said:

"Ex-Governor Alvord, of Syracuse, N. Y., and also ex-speaker of the house, furnished the most wonderful instance of the fact that a public man could withstand the strains of public life and yet live to a green old age. Few men have ever been sicker than Senator Alvord was, but he is now hale and hearty. His recovery is due entirely to Warner's Safe Cure, which is certainly all the commendation of any discovery that could be required."

Mr. L. H. Egleston, Judiciary Division Comptroller's Office, United States Treasury said:

"Ten years ago I was ill—very ill with a disease pronounced by my attendant physician to be Bright's disease. The treatment failed to benefit me, and I grew steadily and alarmingly worse. Under the advice of friends I began to use Warner's Safe Cure, and have been in perfect health ever since. I am glad to state this, because it may save the life of others."

Senator B. K. Bruce cordially answered inquiries:

"My gratitude is due to Hon. H. H. Warner, manufacturer of the Warner Safe Cure, for the wonderful recovery which I have experienced through the use of his medicine. I am well today, and believe that many public men might preserve their health and prolong their lives by the use of this great remedy."

The same sentiment can be found all over Washington, and there is scarcely a desk in the Treasury or other bureau where a bottle of this remedy cannot be found. Its popularity here is due wholly to what it has accomplished.

DUN ON BUSINESS.

NEW YORK, April 8.—R. G. Dun & Co.'s weekly review of trade says: Another week brings additional proof of actual improvement in business at many points, while slackness at some points is explained by causes obviously local and temporary. The money markets continue abundantly supplied and easy. Two theories exist regarding the state of business, which find frequent expression. That trade has disappointed expectations to some extent is obvious, and there are some who claim that a reaction has begun of unknown duration which appeared in Europe last year, and was only in part deferred here because of extraordinary crops.

These have to support them unusually low prices, and in some departments a shrinkage in sales. But others argue that the disappointment is due to excessive expectations, and especially to the failure to take into account the great volume of indebtedness left from real estate speculation at the West and South, and the influence here of bad crops and financial depression abroad. These have so much more than much evidence that the actual business transacted, all branches considered, is greater than ever before in this season, in spite of all obstacles and complaints.

The reports from other cities are, on the whole, favorable. At Boston there is further improvements; dry goods jobbers are active, and mills very well employed; Western reports are favorable, and Southern better. At Philadelphia the failure of an iron house, following that of the Lehigh Iron company, depresses that trade. At Pittsburg iron stocks increase, and there is no improvement in products, shipments of coke being the lowest for the year thus far, but the glass trade is steady, and trade in hardware brighter. At Cincinnati the hat trade exceeds last year's, but in building prospects are clouded by a threatened strike.

At Cleveland all lines improve except pig iron and ore, and money is in moderate demand. At Detroit trade equals last year, but freights are less firm. Chicago reports largely increased sales of merchandise, with collections easy in all branches. Receipts of corn and barley increase threefold, of wheat, oats and rye twofold compared with last year; of dressed beef one-half and of flour one-third, and some increase is seen in hogs, cattle and wool, with decrease in lard, butter and cheese and especially cured meats.

At St. Paul the jobbing trade is brisk, and at Minneapolis there is a marked increase, with unusual prospects for the lumber trade, but flour is dull and low. At St. Louis trade is reasonably strong, with especial improvement in all building materials, in spite of bad country roads and railroad washouts. Trade at Kansas City is quiet, though receipts of grain and cattle are light because cause of bad weather. At Omaha business in dry goods and shoes is very active, and other trade fair. At Louisville business is quite satisfactory, but dull at Memphis; slackening at Savannah, though prospects are bright and only fair at New Orleans, though in cotton there if some improvement and sugar is strong and active.

Payments through clearing houses outside of New York are larger than ever at this season. Railroad earnings show substantial increases over last year; receipts of breadstuffs still exceed all past experience and receipts of cattle at Western cities are 1,316,615 ahead of the first quarter, a gain of 19 per cent over last year. Sales of wool at all principal markets, for the year thus far, exceed last year's, indicating a larger manufacture. Shipments of boots and shoes now exceed last year's though for the year thus far 4 per cent behind, but some shops are now working overtime. Coal is dull, but firm; sellers are gradually getting up to schedule prices.

A better tone with larger sales is seen in iron, for the output has been reduced 7,500 tons weekly and improved demand is seen for plate, structural and sheet iron. Copper is dull, with indications that the combination has failed. Some concessions are seen in coke tin plates; lead is dull, but tin rises a little.

Speculation has been stronger, wheat advancing 3¼c, corn c and cotton 1-16c, with smaller receipts. Oil is 1c higher, but coffee is 3¼c lower. The business failures occurring throughout the country during the last seven days number 208, as compared with a total of 218 last week. For the corresponding week of last year the figures were 244.

VERY MUCH EXCITED.

The Chicago Wheat Pit the Center of Much Perspiration.

Pardridge Given a Great Deal of Attention by the Bulls.

Corn Takes an Upward Shoot in Sympathy With the Leader.

Traders Pressing a Fabian Policy on the New York Stock Board.

[Wheat report on first page.]

CHICAGO, April 8.—Gossip in the wheat pit centered almost exclusively in Pardridge. One fact else that secured mention is that the government report for April will appear this week. The prevailing expectation appears to be that it will indicate about 85 for wheat compared with 96.9 a year ago. The demand for boats was fair, but agents were slow to place charters at a quarter decline in rates. To Buffalo 2½c for wheat and 2¼c for corn was the going rate.

The corn market started strong in sympathy with wheat, and while there was no such excitement as in the wheat crowd there was a degree of animation, considerably more than the recent average. The opening prices were at from ¼c to ½c higher. The opening prices were the lowest of the day. May, from 40¾c and 41c, advanced to 41½c, and held around 41¼c the greater part of the session. Near the close of the session it made an upward shoot to 41⅝c, and closed with sellers at that price. There was a good deal of realizing on the advance, the shorts being the chief buyers. May was exchanged on even terms for round lots of cash in elevator. The receipts were 104 cars only, none of which graded contract.

Oats partook of the general strength, opening ⅛@¼c higher and making a gain of ⅝c. There was only a fair trade done and the most of that was scattered. Counselman led the buying.

In provisions business was by no means active. The hog market was reported strong, which, with the advancing cereal markets, was enough to bring in some buying orders. The advance in pork was 7½c. Lard was very inactive and fluctuations narrow, with closing prices scarcely an appreciable fraction higher than on the day before. Ribs were more in line with the pork market and show an advance of 5 to 7½c.

The estimated receipts for tomorrow are: 85 cars of wheat; 135 cars of corn; 120 cars of oats, and 11,000 hogs.

The leading futures ranged as follows:

ARTICLES.	Opening.	Highest.	Lowest.	Closing.
No. 2 Wheat—				
April	81½	84¾	81½	84⅜
May	81⅝–¾	84¾	81½	84⅜–½
July	81⅜–½	84¾	81¼	84½
No. 2 Corn—				
April	40⅞	41½–⅝	40¾	41½
May	40¾–⅞	41½–⅝	40¾	41½
June	38⅝	38⅞–39	38½	38⅞–39
No. 2 Oats—				
May	28⅞	29⅜	28⅞	29⅜
June	28⅝	28¾	28⅜	28¾
Mess Pork—				
May	10 22½	10 30	10 20	10 30
July	10 32½	10 47½	10 30	10 42½
Lard—				
May	6 22½	6 25	6 22½	6 25
July	6 35	6 37½	6 32½	6 37½
Short Ribs—				
May	5 57½	5 62½	5 57½	5 26½
July	5 72½	5 75	5 72½	5 75

Cash quotations were as follows: Flour firmer, 10@15c higher asked. Wheat—No. 2 spring, 84⅜c; No. 3 spring, f. o. b., 78@84c; No. 2 red, 90c. Corn—No. 2, 41½c. Oats—No. 2, 29¼@29⅜c; No. 2 white, f. o. b., 32½c; No. 3 white, 30@30½c. Rye—No. 2, 76½@76¾c. Barley—No. 2, 55@62c; No. 3, f. o. b., 45@56c; No. 4, f. o. b., 39@43c. Flaxseed—No. 1, 87½@87¾c. Timothy Seed—Prime, $1.20@1.26. Mess Pork—Per bbl, $10.17½@10.20. Lard—Per 100 lbs, $6.25@6.27½. Short Ribs—Sides (loose), $5.62½@5.65. Dry salted shoulders (boxed), $4.50@5, short clear sides (boxed), $6.17½@6.20. Whisky—Distillers' finished goods, per gal., $1.12. Sugars unchanged. Corn—No. 3, 40c. Receipts—Flour, 14,000 bbls; wheat, 39,000 bu; corn, 155,000 bu; oats, 122,000 bu; rye, 4,000 bu; barley, 24,000 bu. Shipments—Flour, 8,000 bbls; wheat, 47,000 bu; corn, 98,000 bu; oats, 134,000 bu; rye, 5,000 bu; barley, 28,000 bu. On the produce exchange today the butter market was weak; receipts liberal; fancy creamery, 22½@23c; fine Western, 21@22c; ordinary, 18@20c; fine dairies, 18½@21c. Eggs firmer at 13@13½c.

R. M. NEWPORT & SON
INVESTMENT BANKERS,
Loan money on improved property in St Paul and Minneapolis
At 6 Per Cent "On or Before."
New Pioneer Press Building, St. Paul.
Reeve Building, Minneapolis.

Duluth Wheat.

Special to the Globe.

DULUTH, April 8.—May No. 1 northern opened strong at an advance of 1c and rose rapidly another notch or two, gaining 1¼c in an hour. This was followed by a decline of ¾c up to noon. Firmer cables and reports of improved continental markets caused the rise. Cold weather in the Northwest also added to the bullish tendency of the market. The market was very active all day, May wheat selling rapidly within a range of 2c. The close was very strong and active at an advance of 3⅛@1¾c all round from yesterday's close, as follows: No. 1 hard, on track, 85¼c; cash, 84½c; April, 83c; May, 85⅝c, June, 86¾c; July, 87⅝c. No. 1 northern, on track, 83c; cash, 82¾c; April, 81¾c; May, 85⅝c bid; June, 84¾c; July, 85⅞c; No. 2 northern, cash, 76¼c.

SHIP YOUR WHEAT,
BARLEY, RYE, OATS AND HAY
—TO—
ECKERT, WILLIAMS & CO.
DULUTH, MINN.
Consignments Solicited.

Milwaukee Produce.

MILWAUKEE, Wis., April 8.—Flour quiet. Wheat excited; No. 2 spring, 82@85c; No. 1 northern, 87c; May, 87¼c. Corn firm; No. 3, 39@39½c. Oats firm; No. 2 white, 32@33c; No. 3 white, 30@31c. Barley firm; No. 2, 54½c; sample, 42@58¼c. Rye firm; No. 1, 82@83c. Provisions firm. Pork—$10.30. Lard—$6.25. Receipts—Flour, 11,700 bbls; wheat, 22,000 bu; barley, 7,700 bu. Shipments—Flour, 1,900 bbls; barley, 5,600 bu.

New York Produce.

NEW YORK, April 8.—Flour—Receipts, 13,480 pkgs; exports, 13,680 bbls, 7,096 sacks; stronger, very active, with some sales 5@10c over quotations; sales, 52,200 bbls. Cornmeal quiet. Wheat—Receipts, 48,750 bu; exports, 79,744 bu; sales, 22,525,000 bu futures, 47,000 bu spot; spot market dull, higher, strong; No. 2 red, $1.0 3/16@1.01 in store and elevator; $1.01⅛@1.03⅛ afloat, $1.00⅝@1.04 f. o. b.; No. 3 red, 94½@95c; ungraded red, 93⅜@$1.01⅛; No. 1 northern, $1.00¼; options, advanced 28@31⅛c, with considerable activity and excitement, on the Ohio state crop report, which makes the average stand 90 per cent, against 80 per cent by the last government report; besides, there were higher cables, foreign buying and frightened shorts: reacted ⅛@¼c, closed firm at 28@30c over yesterday; No. 2 red, April, 96@97¾c, closing at 97¾c; May, 92⅝@95c, closing at 94⅝c; June, 90⅞@93⅛c, closing at 92⅞c; July, 90⅝@93c, closing at 93c; August, 9 3/16@92¼c, closing at 92¼c; September, 90⅜@91⅝c, closing at 91⅝c; December, 91⅞@93⅞c, closing at 93⅞c. Rye dull. Barley quiet, steady. Barley malt dull. Corn—Receipts, 65,558 bu; exports, 59,889 bu; sales, 2,700,000 bu futures, 53,000 bu spot; spot dull and higher; scarce; No. 2, 52½@53½c elevator, 51c afloat; ungraded mixed, 51@54½c; steamer mixed, 52½@53½c; options advanced ⅜@1½c; closed firm on light receipts, small stocks and with wheat; April, 49⅜@5.8c, closing at 50⅜c; May, 47¾@48⅛c, closing at 48c; June, 45⅜@45¾c, closing at 45¾c; July, 45¾@46⅛c, closing at 46c; August, 45¾@46c, closing at 4 8c. Oats—Receipts, 95,300 bu; exports, 371 bu; sales, 330,000 bu futures, 121,000 bu spot; spots stronger, fairly active; options firmer, fairly active; April, 35⅝c; May, 34⅞@35¼c, closing at 35¼c; July, 34¾c; No. 2 white, May, 36¼@36½; spot, No. 2 white, 38@39½c; mixed Western, 37@37c; white Western, 36@41c. Hay steady. Hops dull, firm. Coffee—Options opened barely steady at 5@10 points down, closed steady at 10@20 down; sales, 30,750 bags, including: April, 12.40@12.50c; May, 12.10@12.20c; June, 11.70@11.80c; July, 11.65@11.85c; August, 11.65c; September, 11.55@11.65c; December, 11.50c; spot Rio nominal; No. 7, 13⅜@13¾c. Sugar—Raw quiet, steady; refined steady, quiet. Molasses—Foreign quiet; New Orleans dull, firm. Rice steady. Cottonseed oil strong. Tallow quiet. Rosin quiet, firm. Turpentine dull at 37@37½c. Eggs quiet, easy; Western, 14½c; receipts, 4,133 pkgs. Wool dull. Pork quiet, steady. Cut meats easy; middles quiet. Lard firmer, more active; Western steam closed at $6.35; sales, 250 tierces: option sales, 250 tierces; May, $6.34@6.35, closing at $6.37 bid; June, $6.35, closing at $6.37; July, $6.6[illegible]@6.68. Butter quiet, weaker; Western dairy, 14@17c; Western creamery, 16@24c; Elgin, 24c. Cheese quiet, weak; part skims, 7@10c. Pig iron quiet, steady; American, $14.75@16.25. Copper quiet; lake, $11.75 bid, $11.90 asked. Lead dull; domestic, $4.20@4.22½. Tin steady; straits, $19.85 bid, $19.95 asked.

St. Louis Produce.

ST. LOUIS, April 8.—Flour is in demand and higher. Family, $3@3.10; choice, $3.2 @3.35; fancy, $3.6@3.75; extra fancy, $4.05@4.15; patents, $4.35@4.45. Wheat advanced sharply at the opening, gained 2c more for May, and 1⅜c for July, declined 1⅛ for May and on the big jump in Chicago, climbed up 1⅞c more, and closed 3⅜c above yesterday. No. 2 red, cash, 88½c; May, 86⅝@88½c, closing 87¾c; July, 79¼@82½c, closing 82⅜c; August, 80⅛@81⅜c, closing 81⅜c. Corn—Speculation was tame, but prices advanced with wheat, and especially near the close, which was 1@1⅛c over yesterday. No. 2 cash, 35¾c; May, 35¾@36⅜c, closing 36⅛c; July, 36@36⅛c, closing 36⅛@36¼c bid. Half a million bushels of corn were sold here today for export, via the river and New Orleans. Oats—Strong at an advance and trading lively. No. 2, cash, 30c bid; May, 29⅞@30⅛c, closing 30¼c bid. Rye—No offers. Barley—Very quiet, only contract deliveries. Bran—Higher and in demand. Track, this side, 64@65c. Flax seed—Firmer, 95c.

Kansas City Grain.

KANSAS CITY, April 8.—Flour unchanged. Wheat, corn and oats entirely nominal. Butter weak. Eggs firm at 11c. Hay and flaxseed unchanged. Receipts—Wheat, 13,000 bu; corn, 9,000 bu; oats, none. Shipments—Wheat, 16,000 bu; corn, 11,000 bu; oats, none.

Toledo Grain.

TOLEDO, O., April 8.—Wheat active, higher; No. 2 cash, 94c; May, 94¼c; July, 87¼c; August, 86½c. Corn active, steady; No. 2 cash, 40½c; No. 3, 39½c. Oats dull, steady; cash, 32c. Rye quiet; cash, 80c. Cloverseed dull, firm; prime cash, $7.30.

Liverpool Grain.

LIVERPOOL, April 8.—Wheat steady; demand improving; holders offer moderately; red Western spring, 7s 4½d@7s 5½d per cental. Receipts of wheat for the past three days, 178,000 cemals, including 89,000 American. Corn steady, demand fair. Receipts of American corn for the past three days, 45,100 centals.

$600,000 Capital and Surplus!

We have always in BANK sufficient of our own funds to purchase within a few hours all good improved and vacant property mortgage loans offered.

St. Paul Title Insurance and Trust Co.

FINANCIAL.

New York.

NEW YORK, April 8.—The stock market today quieted down materially from its late activity, and while liquidation for both sides of the account were still continued, it was but the final settling up, and business at the exchange was visibly affected by this state of affairs. The movements in prices also gave evidence that operators are again for the time being at least awaiting developments.

Railroad stocks today were moved within narrow limits—even the most prominent—the only material change in quotations being in the industrials, from which the rest of the list some one also shook itself loose. The remnants of the demand from the shorts was sufficient this morning to advance prices fractionally, but realizations later neutralized these gains, and, after a return to the level of the opening figures, dullness and stagnation marked the dealings during most of the day.

The coalers still occupied the most important position in the market, but their animation was largely reduced from that of the early portion of the week, and, except for the reaction in Delaware & Hudson, which was natural in view of its late sharp advance, their movements were hardly of importance. St. Paul, Northern Pacific preferred and New England showed most effects of the covering of shorts, while liquidation of long accounts were most conspicuous in the coalers, especially during the forenoon, after which time there was a marked improvement in their temper.

The only movement of importance after the first hour was the sharp rise in Manhattan, which showed a gain of 3 per cent at its highest point, but as the general list rose the industrials weakened, and a large proportion of their advances was lost. There were again free realizations in the last hour, but while New England was specially pressed for sale and declined 1 per cent, the others scored only small fractional changes, and the market finally closed quiet and firm, with most of the list at small fractional advances over last night's figures. The decline in Delaware & Hudson was the only loss of importance, and it amounted to 2 per cent at close, while Manhattan was up 2¼, Cordage 1⅛, and Cotton Oil 1 per cent. Among the specialties Baltimore & Ohio and Edison Electric were specially active and strong, but only the latter made any material improvement.

The Post says: The character of today's stock market was quite unmistakable. When the standard stocks show obstinacy as to further advances, but bullish sentiment continues prevalent the professional community invariably devotes itself to the "industrials." The cause of this recurrent phenomenon doubtless is that these stocks are not only affected by independent arguments, but have earned a reputation for peculiar gambling opportunities on the bull side. Hence, when genuine conditions become no longer operative for an advance, these specialties at once arise to notice.

Long before today's closing, however, even these stocks had fallen into dullness, and nothing was left but some desultory bidding up of Manhattan, a stock which has lately shown an attractive disposition to stick fast at advances. Elsewhere the trading was very dull. The dullness resulted, as was natural after the week's exuberant bull talk, in a disposition to sell, and prices receded materially in several quarters in the last half hour. But only the small room traders were responsible for this.

Total Sales of Stocks

today were 267,204 shares, including:

Atchison	9,815	New England	13,940
Chicago Gas	12,450	Reading	44,260
Del., Lack & W.	380	Rich. & W. P.	6,285
Del. & Hudson	7,326	St. Paul	22,200
Erie	10,000	Union Pacific	5,316
Louisville & N.	7,600	Western Union	7,172
Nor. Pac. pfd	22,100		

PURCHASE Model Land Mortgages bought. Adam Hannah, 407 Boston Blk, Minneapolis

Stocks—Closing.

Atchison	37¼	U. P., D. & Gulf	20
Adams Express	145	Northwestern	120
Alton & T. H	35	do pfd	142
do pfd	143	N. Y. Central	114½
Am. Express	117	N. Y., C. & St. L