MAIDENS, WIVES AND MOTHERS.

The Misses Mayall Reception--Check Your Baby--Poems in Petticoats--What's a Kiss?--An East Indian Curry--Gossip About Everything.

The first post-Lenten reception came off last evening, and was a large and brilliant affair. It was given by the Misses Mayall, of East Seventh street, and Miss Morris, for Miss Humphrey, of Yarmouth, Me., and fully 500 people called between the hours of 5 and 8. The young ladies were assisted in receiving by Mesdames Oppenheim, Bass, Rundlett, Gillette, Rhodes, William Robertson, Dalrymple, Henry Schurmeier, Gen. Becker, Eaton, Upham, Colville, Thresher, of Minneapolis, Fred Bryant; Misses Humphrey, Upham, Deacon, Denegre, Shaw, Day, Hand, the Misses Baker, Beaupre and Mrs. J. L. Snapp. The various rooms were beautifully decorated with palms, smilax and cut flowers, in banks. Tall branching palms and other Oriental plants were grouped in the hall, just back of the punch bowl, forming a delightful retreat from the heat of the crowded rooms. Everybody seemed glad to meet everybody else, after the long seclusion of Lent, and it was a thoroughly charming reunion. The costumes of those receiving were as follows:

Miss Mayall, pale blue silk, with Russian blouse of bright yellow silk, girdled by silver passementerie.

Miss Morris, white silk gauze, with round bodice, and a bunch of violets in the white satin girdle.

Mrs. Morris, black silk, demi-train and high corsage, with a garniture of violets.

Mrs. Eaton, black velvet en train, with rich garniture of duchesse lace.

Mrs. Bass, wine-colored velvet en train, with lace garniture.

Mrs. Upham, white brocade, under white lace.

Mrs. Bryant, white silk en traine and decollete.

Mrs. Thresher, yellow silk gauze, low round corsage.

Mrs. Schurmeier, blue silk with brocade, en traine.

Mrs. Dalrymple, white brocade, with pearl passementerie.

Mrs. Gillette, pink brocade, en traine, with pearl passementerie.

Mrs. H. N. Stevens, spangled black net.

Mrs. Oppenheim, white silk, en traine and decollete.

Miss Beaupre, pink silk.

Miss Deacon, green silk, decollete and demi-train.

Miss Day, pink silk, with garniture of green velvet.

Miss Humphrey, pale blue crepe, en traine, with low corsage.

The Pegler-Nicholson Wedding.

A very pretty home wedding last evening was that of Arthur E. Pegler, sporting editor of the Minneapolis Journal, and Miss Frances A. Nicholson, of Livingston avenue. The ceremony was performed by Rev. Father O'Neill, of St. Michael's church, at 5:30 o'clock, in the presence of the near relatives of the contracting parties. The bride's wedding gown was an ashes of roses crepon, with demi-train and short, round bodice, trimmed with dark green velvet and flower passementerie. At 6 o'clock an elegant course wedding supper was served at the residence of the bride's mother on Livingston avenue, at which covers were laid for twenty. The only guests were a few old schoolmates of the bride, and several newspaper men, to keep the groom in countenance. Although perfectly informal, it was a very pretty and enjoyable wedding, by which St. Paul loses one more of her charming girls to her sister city. Shortly before 2 o'clock the bride donned her pretty checked traveling gown, and the happy young couple were whirled off to Chicago to spend the honeymoon. Mr. and Mrs. Pegler will be at home to their friends after May 1 at the corner of Park avenue and Fourteenth street, Minneapolis.

Isabella Club.

At the Isabella club meeting yesterday afternoon Mrs. Straight, the president, was absent on account of illness, Miss Fuller on account of an accident, and others for various reasons. The decrease in numbers so warned the class of the lateness of the season that they decided to hold only two more meetings before the summer vacation. The public meeting was also abandoned until early fall, but a request will be made for the reading of Maj. Newson's letter at the last meeting of the season. The members who were to take part in yesterday's programme were all absent, so the programme was waived, and Mrs. Pinney entertained the club by reading extracts from Hay's "Castilian Days." The programme for yesterday's meeting will be transferred to the meeting of May.

Why Astrachan is So Dear.

THAT the summer hats are loaded down with flowers and laces is a good thing for this gives the little birds a rest. It seems perfectly atrocious that women should enjoy wearing the remains of some poor little slaughtered songster that has unwarily fallen into the vandal hands of the destroyer, merely for the sake of keeping in the fashion. But they do, at least the majority of them do. And yet women are seldom cruel from premeditation and choice. It is the greedy dealer who is most to blame in manufacturing novelties of this character, to tempt the vanity of the sex. Men seldom wear anything that has been obtained at great expense of life to members of the animal kingdom, while, for some inscrutable reason, women wear a great many articles that are directly procured through a bloody and inexcusable killing. I wonder how many women know why it is that astrachan, or Persian lamb, as it is oftenest called nowadays, is so frightfully expensive. It isn't because in and of itself it is specially beautiful or specially becoming, for it is neither. It is the cost of life that they are paying for. Just as the female is about to give birth to the kid she is killed and the skin stripped from the unborn but often living little one. This inhuman practice is owing to the fact that only in this way can the soft, fine silkiness of the fur be preserved. After birth it becomes harsh and wiry. Two lives have to be taken to get one small skin, and this is what makes astrachan so dear. This, too, is why I shudder when I see a woman wearing an astrachan coat or cape. Is a fashion worth following that is so prodigal of life as this? It is worse than the slaughter of seals and birds for fashion's sake and the slow torture of the goose for the pate de fois gras that makes the epicure happy. And these are bad enough.

Real Indian Curries.

CURRIES should be made of fowl oo white meats. In Madras vegetable curries and fish curries are much eaten, and there are over thirty different recipes for them. Meat or fowl curries can be either dry or with sauce; in either case boiled rice is served with them. This recipe is an original Indian one.

Cut the meat into pieces, or the fowl into joints. Slice two large onions and cut up one clove of garlic. Put a quarter of a pound of butter into a frying pan and as it melts lay in the meat or fowl and the onions and garlic. Sprinkle the whole with a little salt and curry powder and fry till all is of a golden brown color, turning the meat so that all parts are equally brown. Remove the meat to a stew-pan and make a gravy by mixing flour with water or good stock and a teaspoonful of curry powder. Pour into the frying pan and stir till it boils, smoothing it perfectly. As it boils add the juice of a lemon and a teaspoonful of Chutney or Worcester sauce, and strain it through a sieve over the meat or fowl. Cover the stew-pan close, shake the contents well, then set on the side of the stove and let it simmer very slowly for two hours. Serve with plain boiled rice, which should be placed in a separate dish.

Epicures are more difficult to please with the rice served with curry than even with that dish itself. To be satisfactory every grain should be so separated that it can be picked up with a fork and perfectly dry. This is the native method of boiling it: Wash the rice very thoroughly. Have ready a saucepan half full of water. As the water boils drop the rice into it, and then let it boil as fast as possible with the lid off the pot for fifteen minutes, till the water is all evaporated. Shake the saucepan and set it on the side of the stove to dry. Every grain will then be separate, and it will be as white as snow.

For a side dish curry is often served with a bordering of rice, but this is not correct. In India it is always served in two dishes, the rice being helped first, then a spoonful of the meat placed upon the rice and the sauce over that.

Check Your Baby.

ST. PAUL tradesmen should take a hint from their competitors in Brooklyn, N. Y., and check the babies of their customers, just as they check their umbrellas or wraps. Women who go shopping with babies are nuisances. The shopkeepers all know that. It remained for one firm of dry goods men, however, to do away with the nuisance. They did not tell the women that they ought not to take their children with them when they went shopping, nor did they put up signs to the effect that no babies in arms were allowed within their store. That would be ruinous to trade. Instead they started a check system. Now women who go to their store with babies get them checked and do their shopping in comfort. If the baby is in a carriage, a boy gives a check for it, and amuses the youngster until its mother has finished her shopping. If it is not in a carriage, it is amused in the same way inside the store. The plan is working well for both the storekeepers and the mothers. In all the Brooklyn stores baby carriages can be checked while you shop.

Poems in Petticoats.

THE prettiest articles of attire about just now are the petticoats. They are poems in themselves. Some of them are made of black watered silk, striped with narrow lines of pink and blue and yellow, and have three ruches of the different colors set around the hem at intervals of two inches. These ruches are either of fringed silk or of satin ribbon. Other petticoats are made of shot satin with a gathered flounce of satin round the hem, and over this falls a flounce of lace sewn on with a double beading, through which are run "baby" ribbons to be tied in rosettes here and there. This notion carried out in heliotrope shot with pale green, with the lace very fine and of a holland hue, and the ribbons to match the satin, is altogether lovely.

Ball Room Decorations.

LITTLE more than twenty years ago $100 or $125 was considered an extravagant amount to pay for decorations for a ball in London. In 1871 the great furor for elaborate decoration began, and was instigated by the late Sir Edward Scott, who gave up his house for three days to his florist, with carte blanche orders to charge what he liked, the only stipulation being that the handsomest decoration of the season must be produced. Everybody imitated this extravagance, one of the most elaborate examples being the "Hanging Gardens of Babylon," on the occasion of a ball given by the Marquis of Bristol, when six tons of cut ivy were used alone, to give a castellated effect to the bare walls of an improvised ball room. A few days afterward Gerard Leigh gave a magnificent entertainment, the flowers of which cost $25,000. Shortly afterward Mrs. (now Lady) Sutton gave another entertainment, for which over $15,000 was paid to one firm alone. July 21, 1873, the first large public entertainment was given in the conservatory of the Royal Horticultural society in connection with a ball given in honor of H. R. H. the Prince of Wales, and ice was for the first time used in large quantities for cooling the atmosphere of crowded rooms in England.

AT THE THEATER.

At the theater Monday night I saw some lovely new gowns. One of black silk, with pale pink, blue and yellow stripes, had a full vest of pale blue chiffon overlaid with ropes of jet. The bonnet worn with this was a tiny jet affair with blue upright bows and black aigrettes.

A young girl attracted much attention by a novel gown of old rose shot silk with bretelles of white satin caught on the shoulders and where they joined the corselet of white with rhinestone buckles that flashed with every movement. Her hat was a white picturesque straw with white tips and rhinestone ornaments stuck through Point d'Islande lace arranged over the crown and brim.

A black and pink brocade was heavily trimmed with jet and creamy lace, an odd combination, but very pretty, and the bonnet of black straw carried out the idea in its pink rosettes, lace wings and jet edge.

A gray broadcloth trimmed with black jet rain fringe was most becoming to the stylish girl whose black and white French capote was just the essence of style and good form. Many heliotrope gowns were noticed, and one extraordinary combination of green and yellow was most intensely æsthetic—but far from pretty.

White or else very delicate colors seem to rule in headgear, and gloves follow suit. Short basques with coat backs, zouave jackets and full vests mark the fashions as noticed between the acts.

Hyacinth Vase.

A novel and very attractive way for growing hyacinths is to plant the bulb in vases similar to that illustrated in the cut.

Other flowers, May-bells, for example, can be raised in the same manner, provided care is taken in every instance that the holes correspond with the size of the plant.

The process of planting them is quite simple. The vase is filled with earth up to the first (lowest) row of the holes. Then a bulb is placed opposite each hole with its head pointing toward the aperture. A layer of earth follows, and this process is repeated until the last row is planted. A few bulbs are planted on top.

The plants must be kept uniformly moist, and a good way is to dip them two or three times a week in a bucket of water, allowing them to remain there a couple of minutes. A vase of this kind filled with fragrant hyacinths makes a beautiful drawing-room decoration.

ABOUT NOTED WOMEN.

THE most expert woman conductor of music in the world is Miss Clara Noyello Davies.

The Cook County (Ill.) Woman Suffrage society, in its plan of work for the present year, includes the study of the constitution of the United States.

Miss Isabel Hapgood, who is collecting the fund in the United States for the starving Russian peasants, has promised that Tolstoi shall himself distribute the money. Miss Hapgood is Tolstoi's translator.

Miss Hulda Friedrichs, a brilliant young German, has been engaged by the Pall Mall Gazette to make a tour of the United States, and to write up the social and economic conditions of the country in their relations to women.

Miss Soonderbai Powar has espoused the anti-opium cause in India. She is the daughter of a high caste Hindoo, and became converted to Christianity about fifteen years ago. As soon as the light of the true faith dawned upon her she began to see what a terrible thing opium was for the Hindoo, and so she set her face against the drug. She has now started on a tour around the world lecturing. The money that she earns she uses to buy food for the Hindoos who are now making a very little opium take the place of three good meals a day. Her message sent by Hindoo women is: "Tell the Christian people that if they will stop the opium trade we will regard them as our gods."

Amelia B. Edwards, whose death, at the age of sixty-one, is reported from London, had devoted the latter part of life to Egyptology, and had gained considerable distinction in that fascinating field of study. Her reputation was made earlier, however, as a writer of stories, and a much larger number of readers will remember her as the author of "Barbara's History" than as the promoter of the Egyptian exploration fund. It is a little difficult for those who are themselves expert to estimate the exact value of special contributions in special lines of research, but Miss Edwards' varied excursions in general literature, her novels, her books of travel and her popular compendiums of history have left a pleasant, if not a very enduring memory, strengthened by the personal interest she aroused during her visit to Philadelphia last season. She was a well-educated woman, who began writing early in life and followed the profession with great industry and with deserved success.

PERSONAL GOSSIP.

Taking a long stride across the sea, we come upon the pleasing spectacle of Carmen Sylva and Pierre Loti having communion of souls in the queen's villa on the Lake of Locarno. The novelist is visiting her this week, and Carmen Sylva has once more deigned to express interest in life and friends. With her, too, is Prince Ferdinand, whose matrimonial affairs have at last been settled to the satisfaction of everybody but himself, the queen, and Mlle. Vacaresco, his former love. He is now to wed Princess Marie of Edinburgh.

Miss Adelaide Utter has been appointed clerk of the United States circuit court at Kansas City, Mo. Miss Utter is the first woman who has been appointed to this position. She had been a deputy several years and proved efficient and attentive. St. Paul is not far behind Kansas City in the matter of official positions held by women. Louisa B. Trott, the young and lovely daughter of one of St. Paul's pioneer settlers, holds the position of deputy clerk of the United States circuit court, and is one of the ablest deputies ever appointed to that position in this city.

Margaret Thomas, the Australian artist, has a work in press entitled "A Scamper Through Spain and Tangier." Miss Thomas has just returned from Tangier, with her sketch-book full of Spanish and Moorish studies to illustrate her "Scamper," which was through a romantic country and, very wisely, remote from the route of the average "globe trotter."

Mrs. Theodore Havemeyer has presented to Rev. Father Colton, of St. Stephen's Roman Catholic church, New York, the finest set of priest's vestments in this country. Mrs. Havemeyer found them in an obscure shop in Paris, paid $1,300 for them and $700 to have them restored. They are said to date back to the time of Louis XIV., and are heavy with embroidery in silk and gold thread.

Hulda R. Gracer, a pretty, smart and wide-awake girl from Montreal, just entering into womanhood, follows the business of a customs broker in Cincinnati, and can give points to the boys in making it a success.

The woman's department of the world's fair has been fortunate in interesting some of the most prominent women of Europe in its efforts. Queen Margherita, of Italy, is to loan her collection of rare laces for exhibition, while Princess Christian, the daughter of Queen Victoria, is to lead the British woman's committee which will superintend the women's exhibit from that country. In the same committee are the Marchioness of Salisbury, Baroness Burdett-Coutts, the Countess of Aberdeen, Lady Churchill, Lady Brassey, Mrs. Fawcett, Mrs. Priestly and others. Miss Julia Nielson, of Christiana, for many years president of the women's congress in Norway, has been appointed commissioner from her country to the exposition.

Elizabeth Oakes Smith, who now lies on what is supposed to be her deathbed at Hollywood, N. C., was once a notable figure in the literary circles which included Bryant, Willis, Poe, Irving, Ripley, Mrs. Sigourney and the Cary sisters. She is now eighty-six years of age. Half a century ago she was writing novels that excited attention; and it is claimed that she was the first American woman to appear in public as a lecturer. Mrs. Smith lived for many years in a cottage at Patchogue, L. I., where her husband was buried.

Yellow in Vogue.

In Paris yellow has the preference over almost all other colors, so it is safe to predict that it will be fashionable here. Parisian dressmakers are making up black ground materials shot with yellow, having bunches of yellow flowers upon them. This popular color also plays a conspicuous part in millinery.

LOCAL PERSONALS.

Mrs. Peabody gave a dinner party last evening, at which covers were laid for six.

At Hotel Sherman—C. A. Wood, Springfield; F. Beard, Reynolds; W. Kidd, Livingston; J. B. Chaplin, Olympia, Wash.; C. G. Gumer, New York; S. R. Olmstead, Philadelphia, Pa.; C. R. Holden, Yale; W. F. Garrison, Des Moines.

Maj. H. B. Straight, president of the Germania bank, returned yesterday from a trip through California, Oregon, Washington and Montana, in each of which states he made pleasant visits with friends. Aside from a little irregularity in the weather, he had a delightful trip.

Pioneer Lodge No. 238, Order of Sons of St. George, gave one of the most ambitious entertainments of its existence last evening, at Odd Fellows' hall. There were literary and musical features early in the evening, and later a comedietta entitled "Turn Him Out." It was a laughable English piece, in which the entire plot was a comedy of errors, and was enjoyed by a large audience. Afterward there was a dancing programme and supper.

Visiting New York.

Special to the Globe.

NEW YORK, April 20.—At New York hotels from Minneapolis—Mrs. L. A. Day, Gilsey; A. S. Jones, Cosmopolitan; Misses Stephens and Everett; St. Paul, J. Blankenhorn, Everett; L. S. Wyman, Morton; H. C. Davis, Holland; Stillwater, A. R. Younge, Sturtevant; Thomas Barden, Superior Plaza.

FACTS AND FANCIES.

The Attention of Investors

Is called to notices of administrator's sale of real estate in advertising columns, to be held at the office of The St. Paul Trust Company, on Saturday, April 23, at 10 o'clock a. m. The property belongs to the estates of Alexander Harding and Thomas S. Bond, deceased, and embraces valuable vacant property in West St. Paul Proper, Clarke's, Rugg's, Stinson's Rice Street, Michel & Robertson's and Jaggard's Additions, and elsewhere.

Ladies are greatly benefited by the use of Angostura Bitters, the South American tonic of Dr. J. G. B. Siegert & Sons.

Highest of all in Leavening Power.—Latest U. S. Gov't Report.

Royal Baking Powder

ABSOLUTELY PURE

Against Officeholders.

Special to the Globe.

RED WING, April 20.—The Republican county convention held here today adopted the following resolution:

Resolved, by the Republicans of Goodhue county, in convention assembled, That we are unqualifiedly opposed to the selection of any United States senator or Republican member of congress, governor or any state officer as a delegate from the state of Minnesota to the coming national Republican convention.

MARRIAGES, BIRTHS, DEATHS

MARRIAGE LICENSES ISSUED.

William C. Duthie ..... Emma F. Strait
John B. Johnson ..... Annie K. Holm
John Klein ..... Emma Sandberg
Hilmar Appel ..... Mary Krelner

BIRTHS REPORTED.

Mr. and Mrs. John W. Lennehan ..... Girl
Mr. and Mrs. Herman Bunde ..... Girl
Mr. and Mrs. Patrick Riley ..... Boy
Mr. and Mrs. M. Flynn ..... Boy
Mr. and Mrs. Emmet O'Rourke ..... Boy
Mr. and Mrs. Michael Strom ..... Girl
Mr. and Mrs. Julius Brown ..... Boy
Mr. and Mrs. Ed Brann ..... Girl
Mr. and Mrs. M. H. O'Connor ..... Boy

DEATHS REPORTED.

Emma Reiweers, Manitoba av. ..... 4 months
Susan Kitchen, McAllister ..... 45 years
John Ernst, 743 Capitol ..... 10 weeks
John Weidenborn, Aurora av. ..... 61 years
Clara Sorger, 1015 Freemont ..... 9 years
Peter Berlin, city hospital ..... 35 years

DIED.

HABIGHORST—At San Francisco, Cal., of pneumonia, Henry Habighorst Sr., aged sixty-eight years. Remains will arrive here Friday evening. Funeral service will be held Monday afternoon at 2:30 p. m. at the residence of his son, H. Habighorst Jr., 327 East Eighth street. Friends invited.

DIXON—In St. Paul, Minn., April 20, 1892, at family residence, No. 468 Ashland ave., William H. Dixon, aged forty-eight years; funeral Friday, 22d inst., at 2:30 p. m. Friends invited; interment private.

BURKE—In this city, at the family residence, 1095 Grand avenue, April 21, 1892, Florence Burke, aged fifteen years. Funeral services at St. Luke's church, Friday, at 9:30 a.m.

ANNOUNCEMENTS.

NOTICE—THE ANNUAL MEETING of the stockholders of The St. Paul Trust Company, for the election of six directors to serve for three years, and of one director to serve for two years, and of one director to serve for one year, and for the transaction of such other business as may come before said annual meeting, will be held at the office of the company, in the Endicott Building, East Fourth street, St. Paul, Minnesota, on Wednesday, the 4th day of May, A. D. 1892, commencing at 10 o'clock a. m. Charles W. Eberlein, Secretary.

DR. HALE, LITT'S GRAND OPERA House Block, fills teeth without pain.

AMUSEMENTS.

METROPOLITAN OPERA HOUSE. L. N. SCOTT, MANAGER.

TONIGHT OPENING Performance. Matinee Saturday.

A SUPERB DRAMATIC EVENT,

Robert Mantell!

In a grand production of Alexander Dumas' great play, in six acts, the

CORSICAN BROTHERS

Presented with an excellent cast.

Great Scenery, Marvelous Stage Effects, Magnificent Costumes.

Prices—25c, 50c, 75c and $1. Secure seats early today.

SUNDAY, MONDAY, TUESDAY, APRIL 24, 25, 26,

HENRY E. DIXEY AND COMPANY,

SEATS NOW ON SALE.

NO ADVANCE IN PRICES.

METROPOLITAN OPERA HOUSE. L. N. SCOTT, MANAGER.

Wednesday, April 27.

UNIVERSITY OF MICHIGAN GLEE AND BANJO CLUB.

18 Trained Voices 18. 15 Accomplished Instrumentalists 15. In a select programme. Prices, $1, 75c, 50c, 25c. Sale of seats next Monday.

St. Paul Choral Association!

Third Concert Season 1891-92.

PEOPLE'S CHURCH!

Thursday, April 28.

"The Damnation of Faust," - Berlioz.
"Thr Triumph of Love," Samuel Baldwin.

Mrs. Genevra Johnstone-Bishop ..... Soprano
Mr. Charles A. Knorr ..... Tenor
Mr. William Ludwig ..... Baritone

Sale of seats opens at Dyer's this morning.

GRAND

A new edition of scenic and mechanical wonders. HANLON'S SUPERBA. 150 minutes of solid mirth and song.

Next Sunday, "The Two Johns."

THE BODEGA CONCERT GARDEN. 148-150 East Sixth St., Opposite Ryan Hotel. T. W. Smith & Co., Proprietors and Managers. Monday, April 18, and every evening during the week, Saturday and Sunday matinees, 2:30 p. m., the Celebrated and Only Original Psyche's Colossal Gaiety Company, headed by The International Wonder, Psych, the Greatest Sensational Dancer in the World, and a bevy of 15 stars 15. Doors open at 7; Performance, 8 p. m., Sharp. Admission 25c, Box Seats, 50c; Matinee Prices, 15c, Box 25c.

OUR LEGACY TO THE FUTURE

Is the subject of the Lecture to be given by

MRS. CLARA C. HOFFMAN,

President of the Missouri W. C. T. U., who is considered one of the most noted women of our time. She comes under the auspices of the Lady Henry Somerset W. C. T. U. of this city April 21, in ASSOCIATION HALL, LOWRY ARCADE. Lecture free.

T

The Best Thing Yet

$12.00, $15.00, $18.00 And $20.00 Men's Spring Overcoats FOR $10.00. They are odds and ends From this season's BROKEN LOTS. Most of them are regular $15.00 and $18.00 Coats, some of them $20. There's every size among Them, but not a line of Sizes in any one lot. CHOICE FOR $10.00. This is more of the GOOD KIND of Clothing NOT FOUND EVERYWHERE

The Boston St. Paul

Third and Robert.

Always to the front with all the latest and most improved patterns and lasts in our custom department. All work warranted and fit guaranteed.

New Styles.

OUR Method of fitting shoes is correct, and our immense stock of Reliable Footwear enables us to please you in style, quality and price. Ladies' Oxford Ties in all the new spring styles. Our extension sole Oxford Ties for street wear are the best and most comfortable made. Price, $2.50, $3 and $3.50. Do you want a comfortable, durable and stylish common sense Shoe? You can buy one this week for $3.50; regular price, $4 and $4.50. Ladies, see our White Canvas Oxford. It's a beauty.

Men's Genuine Kangaroo (hand-sewed) Shoes; special price, $5.

Mail orders promptly attended to.

IMPORTER, MAKER, AND RETAILER LOVERING THE SHOEMAN. ST. PAUL, MINN.

Every pair of our Overgaiters fit, wear and look well. All the fashionable spring colors in the new shades. All kinds made to order to match suits.

N. LEHNEN Ph.D., Analytical and Technical Chemist, Office and Lab., No. 133 East Fifth street, St. Paul, Minn. Personal attention given to all kinds of assaying, Analyzing and Testing. Chemistry applied for all arts and manufactures.

Buy Your Clothing Direct From the Manufacturers.

BROWNING, KING & CO.

The only retail Clothiers in St. Paul who manufacture their own Clothing, thereby saving you the middleman's profit.

We offer you some great bargains this week in Men's Suits at *$15 and $20.*

A good All-Wool Suit, full tailor-made, in ten different styles, at

$10.00!

Mothers, we have just received 500 Children's Two-Piece Suits which would be cheap at $4 and $5. Our price for this week is $2.50, $3.50 and $4.

These are positively the best bargains you will see this season.

Gentlemen, our Hat Department contains more new styles, and at lower prices than any other Hat Department in the city.

BROWNING, KING & CO.

ST. PAUL, MINN.

Weather: Generally fair; slightly warmer

MANNHEIMER BROS.

OUR SPECIAL EASTER SALE —OF— Imported Mantles —AND— Traveling Garments

Offers attractions of a very high order to those who are interested in the amenities of dress.

We have a great many high class Paris Wraps and handsome Traveling Garments, made by well-known artists, who seem to have an intuitive sense of grace and beauty, and the faculty of imparting to each piece of work a distinct individuality. Those we have left will be closed out at very low prices.

We will also include in this sale our entire line of

CAPE NEWMARKETS

of Domestic manufacture, Light and Dark Colors, of all grades and weights.

We have a large assortment of

CHILDREN'S REEFERS!

New Shapes and Materials, which we offer at very low prices.

As a prominent feature of this Great Easter Sale, we offer a choice of our entire stock of

Children's Wool Dresses

Imported and Domestic.

Sizes 3, 4 and 6, - $4.50 Each
Sizes 8, 10 and 12, - $5.50 Each

Many of these Dresses are worth $10 and $12.

DRESS TRIMMINGS.

In this department we show an unrivaled assortment of

Jet Trimmings,
Silk Gimps,
Ribbon Fringes,
Jet Girdles,
Bodices,
Garnitures and Collars,
Colored Bead Girdles.

And many new effects in Colored Cantile and Metal Passementeries.

Third and Minnesota Streets, ST. PAUL, MINN.

Weak Men INSTANT RELIEF. Cure in 15 days; never returns. I will send (sealed) FREE to my fellow sufferers a prescription to enlarge small, weak or lost manhood, Nervous Debility, Varicocele, etc. Address, with stamp, L. S. Franklin, Music Dealer Marshall, Mich.

ST. PAUL Foundry Company,

MANUFACTURERS OF

Architectural Iron Work

Founders, Machinists, Blacksmiths and Pattern Makers. Send for cuts of columns. Works on St. P., M. & M. R. R., near Como avenue. Office 212 and 213 Manhattan Building, St. Paul. C. M. POWER, Secretary and Treasurer.

NEW ENGLAND SHOE CO.

133, 135 and 137 East Seventh St.

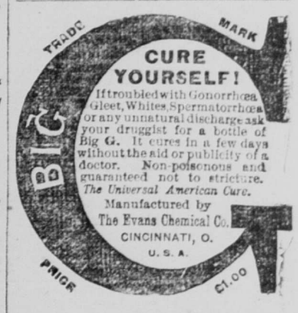

Change of Street Grades.

CITY CLERK'S OFFICE, ST. PAUL, MINN., April 13, 1892.

Notice is hereby given that the Board of Aldermen of the City of St. Paul, at its meeting to be held on Tuesday, the 17th day of May, A. D. 1892, at 7:30 o'clock p. m., at the Council Chamber in the City Hall, will consider and may order changes of grade on the following-named streets, between the points named, to wit:

YORK STREET.

From Cypress street to Earl street, as reported upon by the Board of Public Works under date of March, 14, 1892, which said report was adopted by said Board of Aldermen March 15, 1892.

BROADWAY STREET.

Between the Mississippi river and Prince street to a width of forty (40) feet in the center of said Broadway street.

As reported upon by the Board of Public Works under date of March 31, 1892, which said report was adopted by said Board of Aldermen April 5, 1892.

All in accordance with and as indicated by the red line on the profile thereof and as reported upon as being necessary and proper by the Board of Public Works under dates above mentioned and which said report was adopted by said Board of Aldermen of the City of St. Paul at its meetings held on dates above mentioned.

The profiles indicating the above proposed changes are on file and can be seen at this office.

By order of the Board of Aldermen.

THOS. A. PRENDERGAST, City Clerk.

April 14-16-21-23-28-30-May 5-7

DR. PRICE'S DELICIOUS Flavoring Extracts

NATURAL FRUIT FLAVORS.

Vanilla, Lemon, Orange, Almond, Rose etc. — Of perfect purity. Of great strength. Economy in their use. Flavor as delicately and deliciously as the fresh fruit.

Get the Genuine.

If you suffer with lame back, especially in the morning, ALLCOCK'S PLASTERS are a sure relief.

If you cannot sleep, try an ALLCOCK PLASTER, well up between shoulder blades—often relieves—sometimes cures. Try this before you resort to opiates.

If any of your muscles are lame—joints stiff—feel as if they wanted oiling—or if you suffer with any local pains or aches, these plasters will cure you.

If you use them once you will realize why so many plasters have been made in imitation of them. Like all good things they are copied as closely as the law allows. Don't be duped by taking an imitation when it is as easy to get the genuine.

If you always insist upon having

ALLCOCK'S POROUS PLASTERS

and never accept a substitute, you will not be disappointed.