BIG BARGAINS

THIS WEEK

AT THE

NEW ENGLAND

The Largest Wholesale and Retail Shoe House in the United States.

Shoes Retailed AT Wholesale Prices.

SPECIAL SALE —OF—

LADIES' SHOES

Ladies' Fine Dongala Hand-Sewed, Cloth Top, Patent Leather Tip, Button. Special, $1.98.

Ladies' Kid Button, solid and durable, $1.23.

Ladies' Fine Dongola Kid, Button, Patent Leather Tip. Big Bargain, $1.50.

Ladies' Hand-Turned Lace Shoes, worth $4.00. Special sale, $2.69.

Ladies' Hand-Welt, Cloth Top, Patent Leather Tip Lace Shoe, $3.48; regular $5.00 shoe.

Ladies' Hand-Sewed Oxford Ties, big value, 69c.

Ladies' French Dongola Oxford Ties, Patent Leather Tip, $1.50.

Ladies Hand-Turned Oxford Ties, sizes from 1 to 8, width from A to E E, at $2.00, worth $3.00.

Ladies', Misses' and Children's Red Goat Oxfords at Lowest Prices.

Ladies' fine hand-made Satin Slippers, all the leading shades, $3.00.

Ladies' White Canvas Oxfords at $2.00.

Boys' Lawn Tennis Oxfords, a bargain, 35c.

Boys' Tap Sole Lace Shoes, 68c.

Men's Hand-Sewed Calf Piccadilly Bluchers, special sale, $3.00; worth $5.

Men's fine B Calf Bluchers, $1.50; worth $3.00.

Men's Fine Dongola Shoes, all styles, big value, $2.00.

Men's Veal Calf Tap Sole Lace Shoes, $1.00.

NEW ENGLAND SHOE Company,

133, 135 and 137

East Seventh Street.

LOSING NO POINTS.

Both Sides Have Plenty of Arguments to Use on the Opposition.

The Old Stalwarts Are Now the Heads of the Blaine Procession.

They Have Been Out of Jobs for Some Time, and Want Something.

Federal Officials a Source of Weakness to the Administration Leaders.

No faith of partnership the minion owns:
And discord hovers o'er divided thrones.

The fight between the adherents of the ex-secretary of state and the president of the United States was waged with increasing bitterness all day yesterday, the only difference being that the Blaine leaders wore a more confident look, and the Harrison men fought more desperately. All doubt in regard to Mr. Blaine's willingness to accept the nomination has now been removed, and this being the fact, they claim that he will be given the nomination by an overwhelming majority on the first ballot if the followers of the president insist upon subjecting their leader to the humiliation of a defeat in the convention. Thus far the battle has been fought by two elements of the party almost entirely. They are:

First—The men who are in the offices and their friends, called by the Blaine men the officeholders; and.

Second—The men who formerly held all the federal offices and who still have control of a goodly portion of the party machine.

"Down with the federal officials!" say the Blaine men. "Disappointed office-seekers are not going to control this convention," declare the Harrison leaders. And so the battle goes on, each side, by the men who are allied with it, furnishing the opposition with its best and most powerful arguments. There is no denying the fact that many Republicans who would naturally be for the administration have been disgusted by the influx of the hordes of federal officers who have come from every part of the country, from the Gulf of Mexico to the Canada line and from the farthest Eastern states to California on the west.

But these men find little comfort in the ranks of the opposition. There they find the men who were in control twelve years ago, when they filled all the offices and vainly tried to force Gen. Grant upon the party as a candidate for a third term. They are, too, the same men largely who shouted and worked for President Arthur in 1884. The old stalwarts are all against President Harrison and shouting for the man they fought for twenty years. This is a strong point for the administrationists, and they are using it for all it is worth.

All the original Blaine men are now for President Harrison, is the claim of the administration people.

This is only partly true. It is a fact that Charles Emory Smith, of the Philadelphia Press; Whitelaw Reid, of the New York Tribune, and a number of other old Blaine workers, are for Mr. Harrison, but they are but a small portion of the Blaine worshipers of the country, and are so situated that they cannot in honor favor any one except Mr. Harrison.

Whitelaw Reed was sent to France by President Harrison; Charles Emory Smith, to Russia; Ellis H. Smith, of New York, received a fat office; John Wanamaker was made postmaster general; R. C. Kerins, of Missouri, helped John W. Noble pencil out the federal offices in that state; "Jerry" Rusk, of Wisconsin, is a cabinet officer, and ex-Senator Spooner is close to the administration and was able to provide for his friends. This list might be amplified to any extent with the result of showing that wherever an old Blaine man is now for Harrison it is because he has had his reward in the way of influence or position.

The strength of the men who are leading the Blaine movement at Minneapolis is found in the fact that to the old stalwart strength which holds that the offices are party spoil to be divided out among the workers who have the machine in hand, they have by several masterly strokes added that great popular strength of James G. Blaine. The officeholders may be numerous, the administration campaign well managed, but it will be strange indeed if Quay, Clarkson, Platt, Fassett, Filley, Alger, Foraker, Washburn, Mahone and their friends and followers, reinforced and strengthened by the Blaine enthusiasts, do not win the day.

HEARING THE CONTESTS.

Regulars Generally Seated—Carson Wins—"Lily Whites" Beaten.

Immediately after the national committee adjourned in the afternoon, the subcommittee appointed to investigate and report on the rights of the contesting delegations to a place on the temporary roll of the convention convened in the committee room and proceeded to business. The session lasted four hours, and then, with the cases not all heard, an adjournment was taken until 10 o'clock Monday morning. The following were disposed of:

District of Columbia—Simon Wilff appeared for himself and W. Colvin Chase, contestants. The committee decided that Perry Carson and Andrew Gleason, the regular delegates, were entitled to their seats.

Maryland, Fourth District, Baltimore—Daniel L. Brinton and William C. Cloy, regular, known as the Gary delegation, were continued in their seats.

Indiana, Twelfth District—After hearing the brief of the contestants McDonald et al., and the statement of J. C. New, a member of the committee, the right of W. L. Benfield and R. P. Barr to seats was affirmed.

South Carolina Delegation at Large—Here the regular delegates were antagonized by a representation from a meeting composed only of whites. The regulars retained their seats, the subcommittee holding that the contestants did not represent the Republican party. The same point exactly was involved in the matter of the protest against seating the delegation at large from Texas, from what was known as "the lily white" convention. The subcommittee in this case further held that an organization which debarred any man from membership or participating in its action on the ground of color could not be a Republican organization. There was a departure from the general plan of procedure in the case of the Sixth Kentucky district. Here the contestants, W. H. H. Bowen and G. H. Asling, were given the seats allotted on credentials to T. B. Mathews and Michael Winstel. This was the only instance of the day where the contestants wholly won their case.

The Mississippi delegation at large, headed by John R. Lynch, was antagonized by four Republicans under James Hill (also colored), of Jackson. The subcommittee concluded, after hearing the statements, to admit half of each delegation. So one colored and one white man on each delegation, it is said, will be given seats, the others taking seats with alternates.

North Carolina and Texas district contests were postponed till Monday at 10 o'clock, and the subcommittee adjourned at 5:30 until that hour.

CONVENTION NOTES.

The national committee here recommended that Charles F. Hainey, city clerk of Minneapolis, be made reading clerk of the convention. He is very popular, and is said to be quite competent.

A life-size crayon sketch of Blaine suddenly made its appearance in one of the national committee rooms soon after the United Press bulletin had announced the fact of his resignation.

Tickets of admission to the convention are distributed as follows: Each delegate and each alternate has one; each delegate has also four additional. Each member of the national committee has ten, so that if he is a delegate as well he has fifteen to dispose of. The remainder are reserved for distinguished visitors and allotted to the local committee of arrangements of the convention.

Last evening Gen. Husted was resting comfortably in bed, half-sitting, half-reclining. He informed a reporter of the United Press that he agreed with his physician that he should be about Monday as usual.

At 4 o'clock the subcommittee to hear the Alabama contestants for seats, Messrs. Brady, Conger and Filley, met, but the parties were not ready to present their case, and the subcommittee adjourned to meet at 2:30 o'clock tomorrow.

The building inspector of Minneapolis has reported on the convention hall. He pronounces its stability to be without question, and says it is safe for three times the number that could possibly get inside the building.

There was a story in circulation this afternoon to the effect that Mr. Quay had sent a dispatch to Blaine this mornings saying: "We have the delegates. Go ahead."

It is generally considered a canard.

The principal colored clubs which will attend the convention are the Ruffin club, of Cincinnati; the M. S. Quay club, of Philadelphia; the Lincoln club, of Chicago; the Harrison and Morton club, of Indianapolis, and the John J. Ingalls club, of Kansas. These will all meet in Chicago and arrive in Minneapolis on a special train Monday morning at 9 o'clock.

Capt. Carter B. Harrison, of Murfreesboro, Tenn., brother of President Harrison, is visiting his sister, Mrs. S. V. Morris.

Arrangements for the mass meeting next Tuesday night are being rapidly completed. President Goodnow, of the State League of Republican clubs, announces that the following speakers have promised to be present: Ingalls, Burrows, Spooner, Clayton and Thurston. He has partial promises from McKinley, Depew, Foraker and Langston.

BUCKEYE BLAINIACS

Claim Everything and Capture the Field Marshal.

CHICAGO, June 4.—A Blaine crowd from Ohio landed at the Grand Pacific hotel this morning, led by Asa Bushnell, of Springfield, one of the delegates-at-large from the Buckeye state. The delegates accompanying him were J. J. Allread, J. K. Nash, Cyrus Huling and W. H. Johnson. All but Allread are Blaine men. Gen. Bushnell declared that thirty-four of the forty-six delegates from Ohio would vote for Blaine. Mr. Allread, on the other hand, asseverated that the delegation was for Harrison by a large majority, and that no amount of howling or shouting could stampede them. The second choice of both factions seems to be McKinley.

Several of the advance guard of the Pennsylvania delegation reached Chicago this morning. Judge John Gripp, H. P. Ford, J. P. Bingham and Dr. R. J. Black are among them. They are all Blaine men. Judge Gripp said Senator Quay had fixed things in Pennsylvania, and that of the sixty-one delegates but twelve were for Harrison, and they were officeholders. "Although I am a Blaine man I hardly think Mr. Blaine's position in the contest is a dignified one," said Judge Gripp. "He should announce himself."

"New Hampshire is true to Harrison," said F. C. Churchill, chairman of the New Hampshire Republican state central committee this morning, "and her whole vote will be cast for the president." The New Hampshire delegation left for Minneapolis this afternoon.

Murat Halstead got into the Blaine band wagon this morning. He was captured by Gen. Bushnell, of Ohio, and introduced to the Blaine boomers. This morning he declared that he believed Blaine was all right, and would probably win out.

George Manley, postmaster at Augusta, Me., Blaine's confidential friend, arrived this morning, but positively refused to be interviewed. He left at 11 o'clock for Minneapolis.

TALK OF COMPROMISE.

Iowans Discuss McKinley, Sherman, Allison and Rusk.

DES MOINES, Io., June 4.—The Blaine resignation is the sole topic of discussion here tonight. There is considerable feeling between the rival factions. The more deliberate are beginning to talk about a compromise candidate. McKinley is in all cases named first, with Sherman as second, or possibly Allison, though it is felt that he cannot resign his seat in the senate at this critical point in Iowa Republicanism. Rusk is also mentioned, and would be generally acceptable to Iowa people. Alger is not mentioned by any one here except as a possible vice presidential candidate.

New Patents.

Special to the Globe.

WASHINGTON, D. C., June 4.—Minnesota inventors received patents this week, as reported by James F. Williamson, patent attorney, 929-933 Guaranty Loan building, Minneapolis; 412 Pioneer Press building, St. Paul, and 931 F street, NW., Washington: W. F. Carr and C. F. Ferrin, Minneapolis, conduit for electric railways; Arrestide Caron, Minneapolis, clothes drier; Louis Luger, North St. Paul, wood-working machine; George S. Couch, Minneapolis, addressing machine; F. A. Evans, Waterville, wheat steamer; James M. King, Rochester, grain separator; W. P. O'Brien, St. Paul, adjustable pipe closer; John T. Smith, Heron Lake, flax and hemp brake.

Were Lovers in Old Times.

MUNCIE, Ind., June 4.—Thomas Chapman, aged seventy-nine, returned home from a visit at Warsaw last night, bringing with him a bride whose age is sixty-eight, and whose name before she married him was Mrs. Rebekah Stevenson. The couple were sweethearts back in the forties and had not met since then until on their wedding day.

New Kind of Hazing.

GREEN CASTLE, Ind., June 4.—There was a sensation in college circles yesterday, when a dozen or more students appeared at chapel with the marks of a new system of hazing upon their hands and faces. They had been taken to the woods during the night and their faces marked with nitrate of silver so that their nearest relatives would scarcely recognize them.

Verdict for Bishop Ryan.

NEW YORK, June 4.—The jury in the suit of Father Dent against Bishop Ryan for $100,000 damages for slander, returned a verdict in favor of Bishop Ryan this evening.

Comes back —every cent that you've paid for Dr. Pierce's Favorite Prescription, if you have not found the help that you need. But, if you're a tired and feeble woman, or a delicate and ailing one, it's a remedy that's sure to give it.

Practically, it's sold *on trial*. That's what it amounts to. If it doesn't benefit or cure in all the delicate derangements, functional disturbances, and painful disorders peculiar to the sex—then you have your money back.

You'd think that *any* medicine could be sold so, if it did all that's claimed for it.

Exactly.

But the fact remains that out of all the medicines for women, "Favorite Prescription" is the *only one* that's sold on such terms.

Knowing these things, it's an insult to your intelligence to have something else, that pays the dealer better, offered as "just as good."

THE SCENE AT NIGHT

Minneapolis People Anxious to Take Part in the Great Convention.

Shouts for Blaine Met by Counter Shouts for Little Benny.

General Lew Wallace Talks of Harrison at a Hoosier Reception.

Various State Delegations Get Together and Talk Over Prospects.

On Friday night the hotel corridors were comparatively quiet. Little groups of delegates and larger groups of newspaper correspondents were scattered about discussing the situation. The peaceful quiet that hung over the crowd of that night was been dissipated last night by an army of local shouters who made the air ring with cries of "Blaine" and "Harrison." A struggling mob fills the corridors of the West hotel. It is a good-natured mob. If there is any acrimonious feeling among the friends of the chief candidates before the convention, it has not spread to the others.

Blaine badges here dominate in the crowd, but they are the cheap little red badges which Millionaire Eustis had distributed to all comers. Agents of the badge industry are going about the corridor pinning the little red tokens on every willing coat lapel. Sometimes they are pinned over other badges, not infrequently over the flaunting colors of Gen. Alger. But very few of the people who are urging and shouting themselves hoarse are delegates or even visiting strangers. Most of them are Minneapolis people interested in the convention and anxious to have even a vocal part in it. There is an amused audience in the galleries about the big hotel lobby and lining the broad stairway that leads from the lobby to the parlor floor above. Men and women look down on the struggling crowd, surging backward and forward with waving arms and intermittent cries for the two great candidates. At intervals some one in the thick of the crowd starts the cry of "Blaine" it is taken up by a hundred voices and a hundred more start the opposition cry "Harrison, Harrison." There is no ill feeling. The shouters grin as they shout, and, if they punch each other, it is in good nature.

Indiana Reception.

The reception given by the Indiana delegation distracted for a time from the crowd in the corridor. For more than two hours in the evening a constant stream of visitors, nearly half of them ladies, poured into one of the dining rooms of the hotel, where the reception was given. Senators Hiscock, Sawyer and Felton received the guests in company with Gen. Lew Wallace, of Indiana. After the music had ceased there were vociferous calls on Gen. Wallace for a speech, and he responded as follows:

"I am not a politician, I am a candidate for no office, I hold no place for honor or trust. Therefore, I cannot understand why you want me to speak, unless it is that I represent Harrison." In this Gen. Wallace was cheered over and over. Gen. Wallace continued: "If I had a theme to choose I would not know a better one. I have known him all his life, not distantly, not as a neighbor, but as his most intimate friend. I am here to testify of my own knowledge that he is eminently the man most fitted to be elected president of president of the United States. He is a man in every sense of the word, an honest man, a conscientious man. One of those few men capable of being president, secretary of state (cheers), secretary of war, secretary of navy, of the interior, and in the absence of the supreme judges the very best in the land. [Cheers.] Now, if you please, will you nominate President Harrison? [Loud cries of 'Yes' and cheers.] I ask that first of the Indianans who are present. Then I will ask you who are here from other states,

Will You Elect Him?

[Loud cries of 'Yes' and cheers.] I have no doubt of it. I have no doubt in the first place, of his nomination, and if he is nominated he, having once before been elected, will be re-elected. It is not every man who can be a brave president. When we find a man who has been such what shall we do with him? [Cries of Re-elect him.] Shall we exalt his administration and turn him down? I think not, every man having the right to be nominated to be president if he can be elected, Mr. Blaine has that right. There is some doubt yet as to whether he is a candidate, but if he should be a candidate, that need not disturb any of us because it will bring the old competition, the old rivalry between a fair and honorable convention. If Mr. Blaine should succeed, let us vote for him. [Cheers.] If Gen. Harrison is nominated, let us vote for him. [Renewed cheers.] As between the two men, I have the right to express my opinion, and it is that Gen. Harrison would be the nomination of this convention."

Senator Hiscock, ex-Congressman "Billy" Mason, of Chicago; H. Clay Evans, of Tennessee, and others, also made ringing Harrison speeches amid a scene of great enthusiasm.

The Illinois Delegation

held a sort of informal meeting tonight. Only about fifteen of them were present, and those were nearly all Harrison men. The expression of opinion was that Harrison would have thirty delegates to about fourteen, and perhaps less, for Blaine.

The Iowa delegation also got together. It is very much split up, and it is too early to predict how it will vote.

The Indiana delegation gave a reception tonight in the parlors of the West hotel to the "friends of Harrison." The parlors were thronged from 8 until 11 o'clock, and the utmost good feeling and enthusiasm prevailed. Speeches were made by Chauncey M. Depew, Senators Hiscock, Felton and Carey, Gen. Lew Wallace, ex-Secretary of the Navy Thompson, and H. Clay Evans, of Tennessee. The speeches were received with applause and cheers whenever reference to Harrison and his administration was made. A string band was stationed in the corridor, but the musically inclined found the noise of the political disputants on the floor below a serious drawback to their enjoyment.

First-Class Sleeping Accommodations.

For parties unable to secure first-class hotel accommodations in Minneapolis, the Chicago, Milwaukee & St. Paul Railway will furnish berths in their Palace Sleeping Cars at $1.00 per night. Sleepers conveniently located near "Milwaukee" depot, on Washington avenue, corner Third street south. For tickets and space apply to George W. McMillan, Depot Ticket Agent.

Into the People's Party.

Special to the Globe.

SLAYTON, Minn., June 4.—The Murray county Alliance is a thing of the past. At the county convention today the platform of the People's party was adopted with slight opposition. Joseph Lowe, C. F. Norwood, William Scott, Thomas Conor, C. Kneeln, H. F. Pfeffer and W. H. Mellen are elected delegates to Mankato, and were instructed for A. D. Ferris, of Pipestone, as first choice for congress.

THE CRICKETERS.

Young Americans Play the Minnesotas a Close Game.

There was more fun and more real enjoyment at Kittsondale yesterday over the match between George Nettleton's Young American eleven and the Minnesota club than can be easily expressed in words. The Young Americans were assisted by Bradley and Vaughan, the two best bowlers in the club, and an exceedingly good showing was made. The game commenced at 3 o'clock, the Young Americans going to the wickets. Bradley was the only one to make any kind of a stand, and he played carefully for 21. The inning closed for 33 runs, and the club then sent in A. E. Knight and H. L. Saulez to face the bowling of Bradley and Vaughan. Saulez very soon found Vaughan too much for him, and his brother, who took his place, lasted but a short time longer. Knight, in the meantime, had been hitting freely and before Bradley's bowling disagreed with him he had put fourteen to his credit. He was the only one to reach double figures and the innings closed for a total of forty-five. The fielding of the Young Americans was really superb, Sibley and Nettleton being especially prominent in this respect, while the liveliness of President Erwin and the magnificent manner in which he covered the position of point excited vast admiration. No time was lost in sending the Americans in for the second time, and Langhorn and Dunn were the first to open the proceedings. They captured the bowling early and runs came freely. The inning was declared closed at the fall of the fifth wicket and the score then stood at sixty-five. Bradley's thirty-three, not out, and Langhorn's twenty were the principal features. There was not time for the Minnesotas to have their second inning and the match was therefore declared in their favor on the result of the first. Following are the scores:

YOUNG AMERICANS.

G. O. Nettleton, b Knight	0
A. Sibley, c Napier, b Knight	1
Dunn, b Knight	0
Bradley, b Saulez	21
A. Wright c and b Knight	0
H. Bigelow, b Knight	1
C. M. Griggs, c S. Donaldson, b Saulez	1
H. Harvey, run out	0
W. W. Erwin, st Knight	3
Langhorn, not out	3
Vaughan, b Saulez	0
Extras	3
Total	33

MINNESOTA C. C.

A. E. Knight, b Bradley	14
H. Saulez, b Vaughan	1
G. Saulez, c Sibley, b Vaughan	3
S. Donaldson, b Vaughan	0
A. McCullock, c Nettleton, b Bradley	3
Napier, c Sibley, by Vaughan	6
Sisson, b Vaughan	0
Baird, c Sibley, b Bradley	3
W. Rumble, b Bradley	1
F. Knight, not out	5
A. Donaldson, run out	3
Extras	6
Total	45

Winners at St. Louis.

ST. LOUIS, June 4.—Today's races resulted as follows:

First race, three-quarters of a mile—Bennett Young won, Warner C second, Kyrle third. Time, 1:16½.

Second race, four and a half furlongs—Helen Nichols won, King Faustus second, Minnie Mac third. Time, :57.

Third race, mile and a quarter—Wadsworth won, Aloha second, Balgowan third. Time, 2:08.

Fourth race, three-quarters of a mile—Oregon Eclipse won, Tim Murphy second, Maud B third. Time, 1:16.

Fifth race, seven-eighths of a mile—Dollikins won, Little Phil second, Prettiwit third. Time, 1:31½.

Sixth race, seven furlongs—Costa Rica won, Carter B second, Lucille Manette third. Time, 1:29½.

Seventh race, mile—Bolivar Buckner won, Highland second, Brazos third. Time, 1:42½.

Lew Weir Wins a Derby.

CHICAGO, June 4.—Hawthorne, opening day. Weather cloudy. Track slow. Results:

First race, three-quarters of a mile—Clementine won, Powers second, Shoshone third. Time, 1:29.

Second race, half a mile—Hawthorne won, Galette second, Anglo Saxon third. Time, :50.

Third race, Chicago Derby, for three-year-olds, $3,000, mile and a quarter—Lew Weir won, Not Us second, Selera D third. Time, 2:34.

Fourth race, mile—The Hero won, Torrent second, John G third. Time, 1:48½.

Fifth race, three-quarters of a mile—Annie Race won, Queen Isabella second, Roley Boley third. Time, 1:31.

Garfield Park Winners.

CHICAGO, June 4.—Today's races at Garfield Park resulted as follows:

First race declared off.

Second race, five-eighths of a mile—Von Tromp won, Red Stone second, Dick Scott third. Time, 1:21¾.

Third race, three-quarters of a mile—Maggie Beck won, Woodpecker second, Bon Ton third. Time, 1:47.

Fourth race, five-eighths of a mile—Bismarck won, Le Grande second, Capt. Cottrell third. Time, 1:24¼.

Fifth race, seven and a half furlongs—Viceroy won, Good-Bye second, Faloro third. Time, 1:43¾.

Sixth race, five-eighths of a mile—Gov. Wheeler won, Friday second, Kangaroo third. Time, 1:38¾.

Gloucester's Best.

GLOUCESTER, June 4.—The races here today resulted as follows:

First race, six furlongs—Leather Stocking won, Wallace G second, Reba T third. Time, 1:18¾.

Second race, six and a quarter furlongs—Smuggler won, Arthur Davis second, Santa Rita third. Time, 1:22¼.

Third race, mile—Rushlight won, Top Sawyer second, Allan Archer third. Time, 1:46½.

Fourth race, seven furlongs—Raleigh won, Mao second, A O H third. Time, 1:32.

Fifth race, five furlongs—Innovation won, Maid of Blarney second, Grimaldi third. Time, 1:03¾.

Sixth race, seven furlongs—Bias won, Burnside second, Anarchist third. Time, 1:34.

BAD SKIN ERUPTION

Many Years. All Manner of Medicines and Doctors Fail. Cured in One Month by Cuticura.

In 1885 I had an eruption come out on my skin, and while at first it did not amount to much, it grew to be very aggravating and at times unbearable. The skin would get hard, inflamed, and peel off, leaving an entire new skin, acting same way for weeks at a time, always worse at nights. Have tried all manner of medicines and had doctors prescribe to no effect. I bought a box of CUTICURA REMEDIES, and used CUTICURA RESOLVENT for my blood. I am fully cured, and in less than a month. It was a most aggravating skin disease, and now I am enjoying ease and comfort. I have had untold benefits. Anyone trying CUTICURA REMEDIES cannot help but derive benefit. Anyone writing me will receive an answer and my advice to give your REMEDIES a trial. A. B. PATTON, Manager Postal Telegraph-Cable Co., Garden City, Kansas.

Doctor Uses Cuticura.

We have opened a drug store at this place and are having a splendid sale on CUTICURA REMEDIES, which we keep a full stock of. I would not be without your CUTICURA RESOLVENT, CUTICURA and CUTICURA SOAP for $500, just for the benefit it did my little boy. When he was six months old his face was covered with eczema, and CUTICURA REMEDIES cured it. He is now three years old. We still use the CUTICURA SOAP, and wash him occasionally with it to prevent his skin from getting rough. We have handled your medicines for five years, and never heard a complaint against them, but abundant praise. We sold our drug store in Kansas, and will continue in the drug business here. C. TEAGAR, M. D., Haller City, Snohomist Co., Washington.

Cuticura Remedies

Are sold everywhere. Price, CUTICURA, the great Skin Cure, 50c; CUTICURA SOAP, an exquisite Skin Purifier and Beautifier, 25c; CUTICURA RESOLVENT, the new Blood Purifier, $1. Prepared by the POTTER DRUG AND CHEMICAL CORPORATION, Boston.

Send for "How to Cure Skin Diseases," 64 pages, 50 illustrations and 100 testimonials.

PIMPLES, black-heads, red, rough, chapped and oily skin cured by CUTICURA SOAP.

HOW MY SIDE ACHES!

Aching Sides and Back, Hip, Kidney and Uterine Pains and Rheumatism **relieved in one minute** by the **Cuticura Anti-Pain Plaster.** Price, 25 cents.

REGULAR SEMI-ANNUAL REDUCTION SALE!

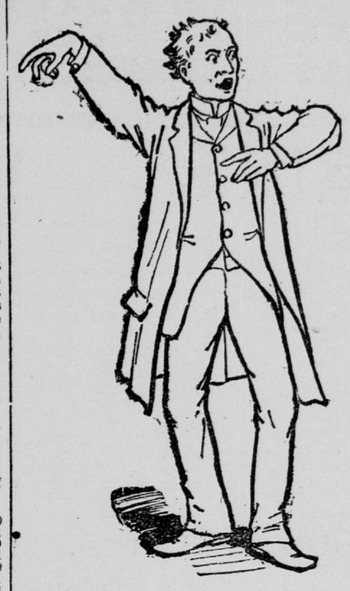

Order now; a chance to save $5.00 on your Summer Suit.

During this week only, we offer to make your suit from our handsome line of Scotch Cheviots (the best line in town), and from our fine imported Mohair Serges---goods that have been good sellers all this Spring at $28.00 to $32.00, for

$25.00.

It's well worth your while to come and see them. They will be cheerfully shown, whether you intend to buy or not.

DON'T WAIT until all the best styles are gone, but COME NOW.

SUITS MADE TO ORDER IN 24 HOURS.

Pants to order from $5.00. Sack Suits to order from $20.00.

Frock Suits $2.00 extra.

Nicoll the Tailor

Corner Seventh and Robert Streets.

FANCY GOODS AND NOTIONS

—AT—

PUBLIC AUCTION,

On Wednesday, June 8, at 10 A. M.

We will close out the entire stock of Fancy Goods, Notions, &c., of Miss O'Leary, No. 253 West Third Street. This stock consists of Fancy Goods, Embroidery Material, Ribbons, Canvases, Silks, Threads, Ladies' and Misses' Hosiery, Handkerchiefs, Sofa Cushions, Head Rests, &c. Every article to be sold regardless of prices.

KAVANAGH & JONHSON,

AUCTIONEERS,

186, 188 and 190 East Sixth Street.

THE LAST

Week that you can get an $18.00 Bedroom Suit for $11.00 and High-Back (braced arms) Dining Chairs for 65c. And say, don't miss to see our Genuine Rug Parlor Suit (6 pieces), $45.00. You never saw anything like it for less than $65.00. We carry a complete line of House Furnishings at easy terms and low prices.

To find us go to 7 Corners, count 5 doors west from corner, and you have us. Look for Gold Sign over our store; it reads:

THE 7 CORNERS FURNITURE CO.

5 DOORS FROM THE CORNER.

FOR A

$50,000 CASH DEAL

We have the finest investment in St. Paul. We have also

CHEAP LOTS AND ACRES

In various localities.

Odin C. Clay & Co

Bank of Minnesota Building.

DR. FELLER,

180 East Seventh St., St. Paul, Minn.
38 Washington Av. south, Minneapolis.

Speedily cures all private, nervous, chronic and blood and skin diseases of both sexes without the use of mercury or hindrance from business. **NO CURE, NO PAY.** Private diseases, and all old, lingering cases, where the blood has become poisoned, causing ulcers, blotches, sore throat and mouth, pains in the head and bones, and all diseases of the kidneys and bladder, are cured for life. Men of all ages who are suffering from the result of youthful indiscretion or excesses of mature years, producing nervousness, indigestion, constipation, loss of memory, etc., are thoroughly and permanently cured.

Dr. Feller, who has had many years of experience in this specialty, is a graduate from one of the leading medical colleges of the country. He has never failed in curing any cases that he has undertaken. Cases and correspondence sacredly confidential. Call or write for list of questions. Medicines sent by mail and express everywhere free from risk and exposure.

DR. SANDEN'S

ELECTRIC BELT

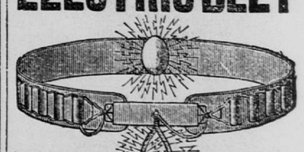

LATEST PATENTS BEST IMPROVEMENTS. WITH ELECTRO-MAGNETIC SUSPENSORY.

Will cure without medicine all Weaknesses resulting from overtaxation of brain, nerve forces, excesses or indiscretion, as sexual exhaustion, drains, losses, nervous debility, sleeplessness, languor, rheumatism, kidney, liver and bladder complaints, lame back, lumbago, sciatica, general ill-health, etc. This electric belt contains Wonderful Improvements over all others, and gives a current that is instantly felt by the wearer or we forfeit $5,000.00, and will cure all of the above diseases or no pay. Thousands have been cured by this marvelous invention after all others have failed, and we give hundreds of testimonials in this and every other state.

Our powerful improved ELECTRIC SUSPENSORY is the greatest boon ever offered weak men; FREE WITH ALL BELTS. Health and Vigorous Strength GUARANTEED in 60 to 90 DAYS. Send for large illustrated pamphlet, sealed, free by mail. Address

SANDEN ELECTRIC CO.

Corner Third street and Second avenue south or opposite Guaranty Loan, Minneapolis, Minn.

WANTS! WANTS! WANTS! READ THE GLOBE! WANTS! WANTS! WANTS!