MINNESOTA HISTORICAL SOCIETY.

Sunday ST. PAUL Globe.

VOL. XIV. SAINT PAUL, MINN., SUNDAY MORNING, JUNE 12, 1892.---SIXTEEN PAGES. NO. 164.

SPLENDID FIELD DAY.

The North Star Club's Events Prove a Great Sporting Success.

A Programme Which Was Too Long to Finish in an Afternoon.

Hon. W. W. Erwin Delivers an Address Full of Sound Advice.

Clever Work Done by Athletes of the State of Minnesota.

NONE who witnessed the proceedings regretted braving the heat for the initial programme of the North Star Athletic club's series of field sports which were a pronounced success in every particular. Indeed, the games were a surprise to every one that attended. True there was a disappointment in point of attendance, but every one that did attend will attest in glowing terms to the excellence of the many events. The sports occurred in the base ball park yesterday afternoon, and the only criticism that was heard on the ground was that there were really too many events. The talent enlisted included many of the greatest athletes in the amateur

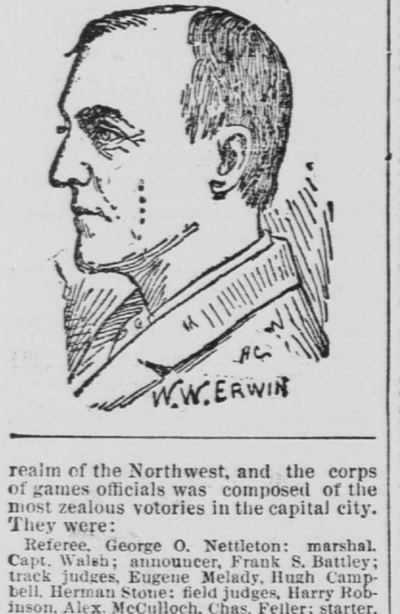

realm of the Northwest, and the corps of games officials was composed of the most zealous votories in the capital city. They were:

Referee, George O. Nettleton: marshal, Capt. Walsh; announcer, Frank S. Battley; track judges, Eugene Melady, Hugh Campbell, Herman Stone; field judges, Harry Robinson, Alex. McCulloch, Chas. Feller; starter, S. Reed; scores, H. Defiel, B. Cimmerman, L. D. Barnard; timekeepers, Wm Troy, M. Melady, Thos. Egan; clerk of the course, Dr. J. E. Gemmel.

The ball was set in motion promptly at 3 o'clock, and was continued until 7. The sprinting alone furnished an entertainment worth more than the admission, and the applause indicated that the fact was fully appreciated. The hundred-yard run was the first event, and there were thirty entries. Of these there were thirteen starters. They were divided into groups. Five ran first and five next and then three. Charley Craigie, of Minneapolis, clearly outclassed his competitors, and the time made proves that he is an amateur of wonderful prowess. He ran away from the field with amazing ease, and in the run-off had things his own way again. The first heat was run in ten seconds, with Cragie first and C. F. Newell second. In the second heat five new performers came on. It was won by A. V. Batten, of St. Paul, and A. C. Newell came in second. The time was 10 3-5 seconds. S. A. Ballentine, of Minneapolis, won the third heat in 10 2-5 seconds, and then followed the run off or the final heat. Cragie again had a cinch. He met with an accident in the start, and was charged with a false start and this set him back three feet. Still when the pistol shot sent them away C. Cragie was quickly in front and won in a jog. The time was 10 1-5 seconds.

This event ended and Frank Battley, the "announcer," as he was styled, introduced W. W. Erwin, the president of the club, and he delivered one of the most felicitious addresses ever listened to in this state upon manly supports. The full text follows:

Ladies and Gentlemen: We are met here today in the interests of public health and public morals. The few gentlemen who conceived the idea of asking the public to give a few hours of their too busy lives to encouraging the practice of athletic exercises, were privately and personally disinterested, and that they have assumed the cost of the enterprise of inaugurating a field day of manly sports, whose competitions are open to the people of the state of Minnesota, is at least deserving of the public commendation and truly an exhibition of genuine personal patriotism. I am authorized by these gentlemen to acknowledge the deep interest which the daily papers and the press of this city have taken to further the designs of those preparing for this occasion and to award to these gentlemen of the press the honor of havng made the occasion successful.

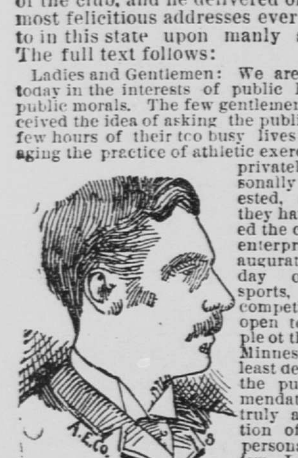

The few men who have acted as a sort of self-appointed public committee in the establishment of this field day of athletic sports in St. Paul have long been residents of this Saintly city, and having waited long and patiently for some more public or municipal body of men to take the steps necessary to excite the popular mind to the establishment of a public gymnasium, at last have dared to themselves invite the youth of the city and state to a competition of healthful athletic exercises, hoping that the ice which seems to have fastened the city in its cold neglect may be, by our success today, so far broken that other men of greater public confidence and of larger influence and means may feel encouraged to make the effort necessary to secure to St. Paul a gymnasium and to her youth the practice of athletes. For surely the practice of athletes, more than any other fashion, will insure the public health and assist the public morals. We who have passed through the curriculum of American manners and habits for the past thirty years have found that the youth of our cities and larger towns have been left to chose for places of pleasure between the various forms of religious and mental exercise or a social life whose pleasures were found in either of those various forms, or to accept, when urged by the full blood of a freeman, the saloon and the lazar house. There is a time in the life of every healthy young man "when, like a high-bred colt, he first essays to try his speed," a time when the blood threatens to overmaster the kindergarten of his moral life.

I regard the absence of a well-sustained public and patriotic spirit in favor of manly athletics as the greatest defect in the structure of American life. Alas, if at the hour of yielding to appetite and fashion the men of America could have been the mental, moral and physical athletes which God designed them all to have been, if at that hour the youth could have been engaged in the practice of athletic exercises, so that his mind found pleasure in them, that he found his strength therein needed to secure his personal honor, then would have been hundreds of thousands of the very bravest and brightest sons of this republic saved from personal degredation to do unyielding battle for the honor and virtue of the country.

We of America have left the morals and culture of our youth to stand upon its earlier teachings, and while the unequaled purity of our home life has thus far kept the great majority of our citizens from degrading habits and destructive tendencies, it remains nevertheless true, that our entire absorption of public and municipal classes to the pursuit of making money, and the grand emergencies of a most active business life have left us careless of that public and personal spirit in manly athletic exercises which has offered the youthful minds of all of our people no forum for pleasurable and engrossing enterprise. And the decay in public virtue which seems to be admitted by our statesmen is largely due to this decay in the virtue of some of our sons which seems thus to have been fostered by this public neglect. If at the hour when vices fastened themselves on our youth there had been the public spirit of encouragement which would have amounted to a public demand for personal virtue and personal health and physical development, the public vices which your statesmen now timidly admit are public necessities, would never have confronted the march of your masses to the ideal perfection of our republican ambition. This is the lesson of history.

No institution exercised a greater influence in moulding the national character and producing the unique type of physical and intellectual beauty which we see reflected in Greek art and literature than the public contests of Greece. For them each youth was trained in the gymnasium, they were the central mart whither poet, artist and merchant brought his wares and the common ground of union for every member of the Hellenic race. The Greek Olympia was the noblest spectacle in the world.

It was the democracy of the athletic games which nurtured philosophy and art of literature. To contend for a prize, to be fit to contend for a prize, to be an athlete, was a higher honor than a crown. The Roman Cicero tells the story of the Rhodian Diegoras, who having himself won the prize at the Olympia, and seen his two sons crowned on the same day with the wild olive, was addressed by a Laconian with these words: "Die Diagoras, for thou hast nothing short of divinity to desire."

Although the prize was only a crown of wild olive, poets like Pindar and Euripides sung the victor's praises, and sculptors like Phidias and Praxiteles carved his statute of enduring marble.

Plutarch writes that during the reign of this patriotic emulation there was not found in Sparta for five hundred years an adulterer. The personal virtue of those Greeks outrivaled the best specimens of our Christian civilization. And that Greek civilization, with its false religion, could thus take highest place in public morals is due to the splendid emulation of its public games.

Rome debased the games, and we are now heirs to the corruption of the "bloody circus," its whelp the "bull fight" and the gambling hells of the race track and the pool room.

The hour has come for the people of this republic to take lessons of the old democratic Greece, and revive the glorious games which stimulated personal emulation by every force of the public spirit. For in this strenuous emulation there is no place for vice to foster, and personal habit must be that of virtue to bring the victor's crown.

Thus we are assembled here today to ask our wealthy classes to undertake the founding and creation of a gymnasium suited to the needs of our youth. We boast in St. Paul a hundred millionaires. Will they not with charity to their race, with patriotic fervor to our state, with noble purpose to our Christian civilization, come forward and assist the very people in this long and crying need to substitute for low place and morbid appetite the splendor of personal glory in personal achievement and personal virtue.

And to the gentlemen who are here and have volunteered to enter in these lists and to contend for our simple prizes, let me say that as you bear yourselves today in your manly rivalry, so will your exertions inspire the more powerful and able of our great classes, in their turn, to encourage this movement for public morals and public virtue.

This address was received by prolonged applause, indicating the fact that the keynote sounded by the eloquent lawyer and patron of manly sports and pastimes struck a responsive chord in the hearts of the auditors.

Then came the events in rapid succession. The 440-yard dash, with five starters, was covered in 1:01. S. A. Ballentine took the emblem that had been hung up by the club, and he had an easy time of it. The heat was too intense for brilliant running at that distance, and that accounts for the slow time.

The 880 yards dash was only participated in by four candidates for the elegant gold medal offered, and they all fell out save M. C. Thompson, of St. Paul, and E. B. Murnane, of Minneapolis. The former won handily in 2 minutes and 21 3-5 seconds.

The candidates for the prize for putting the 16-pound shot were L. Defiel, A. Stamwitz, J. D. Gorham, F. McCarthy, E. B. Murnane, H. Grunau, G. W. Rehoe and M. F. Mesgen. The first trial revealed the superior skill and strength of Murnane, Kehoe and Stamwitz, and the others were soon retired. Then the struggle settled down to a battle raged between Kehoe and Murnane, and each contestant found good backing. But Kehoe was too strong for his slighter rival. Still the little man made the event mighty interesting. The distance recorded was: Kehoe, 38 feet 6½ inches; Murnane, 37 feet 2 inches, ane Stamwitz, 34 feet 1 inch. It should be remarked that Stemwitz is a very promising young athlete. He was in no condition to stand the heavy continuous strain upon his muscles under a scorching summer sun, and he tired. Again he lacked the experience and finesse shown by Murnane, for instance, in putting the shot. With training he will push many of the older athletes to the wall in ignominious defeat.

Throwing the sixteen-pound hammer was an exciting event, but Craigie, of Minneapolis, was not pushed to his utmost endeavor. The participants were C. Craigie, G. W. Kehoe, of Minneapolis, and L. Defiel and J. A. MacLeod, of St. Paul. Craigie started by making a mark at 73 feet and 10 inches, Defiel followed with 66 feet and 4 inches, Kehoe with 73 feet and 7½ inches, and MacLeod with 74 feet 6 inches. Then came the second trial. Craigie sent the hammer for 84 feet, and Kehoe for 77 feet and 10 inches, but MacLeod was unable to reach his former mark. He was apparently in poor condition, and retired before the finale. He showed, however, that he understands the sport, but in no contingency could he have probably won from Craigie, for at the conclusion of the contest Craigie again went into the box and sent the hammer flying through the air six feet beyond his previous effort, and, had it been necessary, he could have widened the distance by a good many feet. He holds the amateur record of the state, 115 feet and 8 inches, scored at the Minneapolis base ball park, and his backers stood ready to wager that he could have equaled that feat yesterday.

The running hop, step and jump was a cinch for E. B. Murnane. He covered forty-three feet and one inch, and A. Stamwitz, who came second, could only reach forty-one feet eight and a half inches. The other contestants, Neil McDonald, S. A. Ballentine, N. Kelliher, N. S. Murphy and W. Mueller were outclassed and did not get a mark.

The running high jump was participated in by S. A. Ballentine, J. A. Tut-

hill, F. J. Savage, Claus F. Forsell, P. D. Thomson and W. Mueller. Mueller won, with Stamwitz second. Height five feet three inches. They clayey soil was not in good condition for this event nor for the pale vaulting. The soil was damp and springy instead of firm, and this condition proved a serious handicap.

Cragie carried off the honors for pole vaulting, and early in the contest he vaulted high above the very stakes, and should have easily cleared any mark

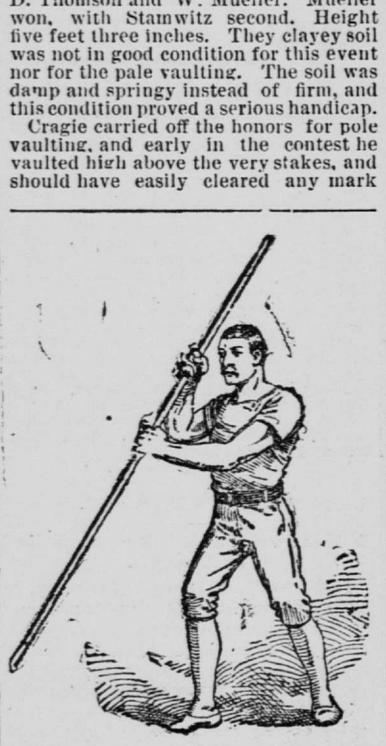

that could have been placed on the apparatus. Still, when the cross bar was put upon the highest peg he failed. This was entirely owing to the condition of the ground, as explained. And the chances were that Stamwitz would also have cleared anything put up, but he likewise failed, although only by a scratch. The height was 9 feet and 1 inch.

The second boxing match was the event of the day, and set the audience wild with enthusiasm. The contestants were Percy Houghton and E. J. Murphy, and they are in the middle-weight class. Houghton has unquestionably had the most experience and is the cleverest boxer, but Murphy has the hardest-hitting powers, and Houghton was saved in the second round by time being called when he was dazed by a punch in the jaw.

The fight was three rounds, under Marquis of Queensbury rules. Houghton had clearly the best of it in the first round. It was an honest and earnest contest, and both went to work with a will upon the instant time was called. Houghton was the aggressor, and he found frequent openings that he took full advantage of. Murphy, however, pounded with force when he could, and the two were loudly applauded as they were sent to their seats by the timekeepers. Bets were frequently offered on Houghton, with no takers, but there was a wide change early in the second round. Houghton got in a stinging blow instantly upon their coming together, landing over the heart. Murphy staggered across the ring, but Houghton failed to follow up his advantagee. When they came unto collision again Murphy had recovered, and he swing his right viciously. He landed on the jaw and Houghton was dazed. He seemed unable to do anything save duck and run away until time was called, and he received considerable punishment. The last round, however, was about even, and the referee called it a draw. This was questioned by the friends of both. Murphy had plainly the most effective execution, and Houghton had landed the largest number of blows; and consequently, the referee was sustained by the judgement of the spectators.

The other boxing event was between two featherweights, John Murphy and Morris Self, and it was only an exhibition. Self outclassed the other, but he contributed to the sport by pretending to be knocked out at the end, and the audience cheered the valor of the supposed victor.

The programme was so long that the management found it impossible to complete the events that had been prepared for the edification of the audience, and therefore at 7 o'clock it was announced that the other events will come off next Saturday afternoon at Kittsondale. They are the 100-yard dash between Geer and Davis, the mile run, the two-mile run and the running broad jump. This will make an attractive programme.

Charles Moth, the professional athlete, was present, but did not participate, owing to the length of the programme. Harry Robinson, the champion high jumper, gave an exhibition of his wonderful feats, and the audience went home filled with delight, and it is the common expression that the day was a grand success as to the sport. Financially, however, the venture was a failure, and no doubt if public-spirited citizens would send in a few checks to the secretary the club would be very grateful. The gymnasium project will be pushed.

Harvard Victorious.

WILLAIMSTON, Mass., June 11. — Harvard defeated Williamston today by a score of 11 to 0.

Balloon Ascension.

There will be a balloon ascension at Inver Grove at 4 o'clock this afternoon. Prof. Ballard, the celebrated aeronout, will make a daring parachute leap.

A PRIZE RACE HORSE.

Sir Walter Wins His Second $20,000 Stake of the Season.

Great Eclipse Event Captured in a Hot Finish by Good Riding.

St. Florian Outfoots Locohatchee in Bowling Brook Handicap.

Lake Breeze Lands Victor of the Latonia Oaks--Jugurtha's Prize.

WESTCHESTER, N. Y., June 11.

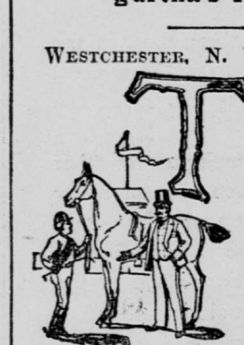

THE great Eclipse stakes, worth $20,000, was run this afternoon at Morris park, and won by the Oneck stable's crack colt, Sir Walter, ridden in capital style by Jockey Fred Taral. The finish was one of the best seen this spring, Sir Walter, Don Alonzo, and Dr. Rice finishing heads apart. Don Alonzo was the better colt of the three, but the spectators were treated to the astonishing spectacle of Taral outriding the veteran Isaac Murphy. The Western colt, The Reaper, ran well for three furlongs, but he was no match for the Eastern clinkers. He finished seventh.

While at the post in the Eclipse, Shelly Tuttle dropped to the track and attempted to roll on top of Garrison. He succeeded in spraining the Snapper's back, but not enough to necessitate the substitution of another jockey. Garrison wanted to ride Sir Walter, but as his employer, Marcus Daly, started Shelly Tuttle, the mount was given to Taral. The great Eclipse is the second $20,000 stake Sir Walter has won this spring, he having captured the Great American at Gravesend. Locohatchee was made first choice in the betting on the Bowling Brook handicap, but was defeated by St. Florian, the second choice, by a head.

The day was fine and about 20,000 people made the journey. The track was dry but a trifle dead. Tenny made his first appearance this season. He was not quite up to a race and finished third, Reckon winning in a gallop and Pickpocket getting the place under the whip. Strathmeath, the favorite, was last. A summarized account of each of the six races follows:

First race, six furlongs—Air Plant, 125, Taral, 8 to 5, won in a desperate finish by a head; Peruvian, 119, Littlefield, 20 to 1, second, whipping; Stalactite, 102, Hamilton, 4 to 1, third by a nose, whipping. Time, 1:14¼.

Second race, mile—Reckon, 107, Littlefield, 6 to 1, won in a gallop; Pickpocket, 95, Covington, 7 to 2, second, whipping; Tenny, 112, Hamilton, 2 to 1, third, whipping. Time, 1:41.

Third race, the Bowling Brook handicap, mile and a furlong—St. Florian, 120, Fitzpatrick, 8 to 5, won in a whipping finish by a head; Lochatchee, 118, Hamilton, even, second by two lengths, whipping. Time, 1:54.

Fourth race, the Great Eclipse stakes, six furlongs—Sir Walter, 118, Taral, 9 to 2, won in a red-hot finish by a head; Don Alonzo, 118, Murphy, 8 to 5, second by a head, whipping; Dr. Rice (formerly the Bonnie Lee colt), 118, Fitzpatrick, 5 to 2, third by a length, whipping. Time, 1:15¼.

Fifth race, five furlongs—Lacy Middleton, gelding, 104, Bergen, 5 to 1, won under the whip by a head; Sir Richard, 98, Blake, 5 to 1, second, whipping; Hiram, 104, Lambley, even, third. Time, 1:01¾.

Sixth race, seven furlongs—Zorling, 106, Simms, 9 to 10, won by a head, driving; Count, 100, J. Lambley, 2 to 1, second by a head, whipping; India Rubber, 112, Taral, 2 to 1, third. Time, 1:29.

PRIZE FOR LAKE BREEZE.

Winner of Latonia Oaks at Good Odds.

CINCINNATI, O., June 11.—It was a great day for the Latonia bookmakers, as the favorites made a very poor showing. The weather was fine, the track fast, and about 5,000 people were in attendance. Summaries:

First race, selling, purse for three-year-olds and upwards, six furlongs—Alary, 98, Clayton, 4 to 1, won by a nose, whipped and spurred; Perbiaze, 108, Britton, even, second; Heron, 101, Thompson, 3 to 1, third. Time, 1:15¼.

Second race, purse for three-year-olds and upwards, mile and a sixteenth—Yale 91, 117, Clayton, 8 to 1, won by a neck, whipping; Dolly McCone, 97, A. Clayton, 3 to 1, second; W B. 107, Britton, 2½ to 1, third. Time, 1:48½.

Third race, a free handicap, sweepstakes for three-year-olds and upwards, seven furlongs—Palestine, 112, Britton, 2½ to 1, won by a length, whipping; Major Tom, 108, J. L. Murphy, 10 to 1 second; Bashford, 111, Clayton, even, third. Time, 1:28. Bashford claimed a foul, but the claim was not allowed.

Fourth race, the Latonia Oakes, worth $3,170 to the winner, for three-year-old fillies, one mile and a quarter—Lake Breeze, 112, Clayton, 12 to 1, won easily; Greenwich, 112, L. F. Jones, 3 to 1 second, riding easy; Miss. Dixie, 117, Ray, 2 to 1 third, whipping. Time, 2:09¼.

Fifth race, purse for two-year-olds, five furlongs—Too Quick, 108, Britton, 6 to 1, won in a hot finish; Plutus, 111, Clayton, 4 to 1, second; Fay S, 108, A. Clayton, 10 to 1, third. Time, 1:02¼.

Sixth race, selling purse for three-year-olds and upwards, six furlongs—Foxall, 116, Britton, even, won by a length, whipping; Calhoun, 103½, Perkinson, 4 to 1, second; Tenny Jr., 100, Slaughter, 8 to 1, third. Time, 1:15.

JUGURTHA RUNS FIRST

For the Missouri Stakes at St. Louis.

ST. LOUIS, Mo., June 11.—Six thousand people were at the fair grounds today. The talent were slightly out of form, as they secured only three winners. Three medium outsiders and a heavily supported one secured the other four races. The feature of the day was the Missouri stakes for three-year-olds and upwards. Weather scortching hot. Summaries:

First race, six furlongs, selling—Sea King, 112, Seaman, 8 to 1, won in a bruising finish; Brete Harte, 110, Sargent, 15 to 1, second; Franco, 113, Butler, 10 to 1, third. Time, 1:16½.

Second race, two-year-olds, five and a half furlongs—Enoch, 92, Jordon, even, won in hollow style; Mamie B, 109, Madison, 3 to 1, second; Dave C, Sanford 6 to 1, third. Time, 1:10.

Third race, Missouri stakes, three-year-olds, $1,000 added; mile and an eighth—Jugurtha, 98, Kunze, 6 to 1, won by half a length; Gayoso, 97, Sanford, 4 to 5, second; Coronet, 89, Jordan, 7 to 1, third. Time, 1:57.

Fourth race, selling, six furlongs--Ninon, 100, Sargent, 6 to 1, won easily; Crab Cider, 113, Lowrie, 8 to 1, second; Clio, 113, Butler, 7 to 5, third. Time, 1:16.

Fifth race, seven and a half furlongs—Innocence, 109, Butler, 6 to 5, won with ease; Judge Treat, 114, McDonald, 7 to 1, second; Irene H, 107, T. Davis, third. Time, 1:36½.

Sixth race, seven and a half furlongs—Guido, 129, Taylor, 9 to 5 and even, won handily; Al Farrow, 124, Butler, 5 to 2, second; Lord Willowbrook, 111, Madison, 6 to 1, third. Time, 1:35.

Seventh race, seven furlongs—Nero, 115, McCafferty, 5 to 2, won riding by a neck; Wightman, 105, Sanford, even, second; Philora, 104, Madison, 23 to 1, third. Time, 1:41¾.

POLK BADGET CASE.

Latonia Track Ruling Sustained in Courts.

CINCINNATI, June 11.—Last fall William and Robert Brennan ran a horse at Latonia under the name of Polk Badget, that turned out to be Tanner, a better horse. William, Robert and John Brennan, and also the horse Polk Badget and Tanner, were ruled off the Latonia track. John Brennan resisted this ruling in so far as he was concerned, on the ground that he was not present, and he obtained in the courts a restraining order against the Latonia officials. On final hearing, in Covington, Ky., the court dissolved the restraing order and sustained the ruling of the Latonia club.

Swiftest at Gloucester.

GLOUCESTER, June 11.—The races resulted as follows today:

First race, six furlongs—Wallace G won, Oliver Twist second, Rockhill third. Time, 1:18.

Second race, six and a half furlongs-Knapp won, Lassoo second, Baby third. Time, 1:25½.

Third race, four and a half furlongs—Objection won, The Earl second, Canteen third. Time, :56¼.

Fourth race, seven and a half furlongs—Dago won, Easterlin second, Parkridge third. Time, 1:38.

Fifth race, six and a quarter furlongs—Jay F Dee won, Hemet second, Eyton third. Time, 1:24¾.

Sixth race, five furlongs—Jest won, Gyda second, High C third. Time, 1:01¾.

Ten Thousand at Garfield.

CHICAGO, June 11.—At Garfield Park today the weather was warm, track slow; attendance 10,000. Summaries:

First race, five-eighths of a mile—Bonnie True won, Pekin second, Oporto third. Time, 1:11½.

Second race, selling, three-fourths of a mile—Little Crete won, Vattell second, Edith third. Time, 1:31¾.

Third race, selling, three-fourths of a mile—Empress Frederick won, Big Man second, Redwing third. Time, 1:25¾.

Fourth race, mile, the Washington Handicap—Highland won, Vallera second, Chimes third. Time, 1:53¾.

Fifth race, seven-eights of a mile—Odrey won, Prince second, Ormie third. Time, 1:38¼.

Sixth race, selling, thirteen-sixteenths of a mile—J B Fred won, Gov. Wheeler second, Profligate third. Time, 1:30½.

Hawthorne's Speediest.

CHICAGO, June 11.—Hawthorne track was slow today. The winners were:

First race, six furlongs—Shoshone won, Sir Bevis second, Ruth third. Time, 1:23¾.

Second race, four furlongs—Gazette won, Moose second, Shadow third. Time, :35.

Third race, seven furlongs—Ethel won, Virge d'Or second, Silverado third. Time, 1:38½.

Fourth race, six furlongs—The Hero won, Lombard second, Cupbearer third. Time, 1:21¾.

Fifth race, mile and three-sixteenths, handicap hurdle, over five hurdles—Robinhood won, Bassanio second, St. Luke third. Time, 3:26¾.

COMPANY E LEADS.

The Finch-Van Slyck Team Comes Out Second.

Only one game was played in the City league yesterday afternoon, that between the Finch, Van Slyck, Young & Co. and Company E teams. Company E got its hits tangled up with the errors of its mercantile opponents in the opening inning, and the score ran up to five. From this point the contest was very one-sided, and the result was an easy victory for the shoulderstrap contingent. Outside of Company E's slugging, the feature was a great catch by Emmerson. It is especially requested of the public that they omit reading the Finch-Van Slyck error column. The score:

COMPANY E.	A.B.	R.	B.	S.H.	S.B.	P.O.	A.	E.
Emmerson, 2 b	4	1	0	0	1	4	1	0
Langford, c	5	2	2	1	0	10	2	0
Hatton, 3b	4	1	0	2	0	1	2	0
Brady, lf	4	1	1	0	0	2	0	0
Bend, p	5	1	1	0	0	0	0	0
Miller, 1b	5	2	1	0	0	10	0	0
Turnbull, ss	5	1	1	0	1	0	0	1
Picha, S., cf	5	1	4	0	1	0	1	0
Sweeney, rf	5	1	1	0	1	0	0	0
Totals	42	11	11	3	4	27	6	1

FINCH-VANSLYCK	A B	R.	B.	S H	SB.	P.	A.	E.
Chamberlain, lf	5	0	1	0	0	5	0	0
Jordan, 3b	3	1	1	0	1	1	1	4
Martin, 2b	5	0	2	0	0	2	2	2
Adams, cf	4	0	1	0	0	2	0	2
Clayton, c	4	0	0	0	0	9	0	1
Tubbesing, ss	4	0	0	0	0	4	2	6
Merrill, rf	3	2	0	0	1	0	0	0
Hahn, 1b	1	2	1	0	0	4	0	0
Morrissey, p	4	0	0	0	0	0	0	0
Totals	33	5	6	0	2	27	5	15

Finch-Van Slyck..1 0 0 0 2 0 0 0 2—5
Co. E........5 1 0 0 1 2 0 0 2—11

Earned runs, Finch-Van Slyck & Co. 1, Company E 5; two-base hits, Miller, Picha 2, Martin, Langford; three-base hit, Hahn; double plays, Tubbesing alone, Martin alone; batsmen hit, by Bend 2, Clayton and Kuhne; bases on balls, off Morrissey 6, off Bend 5; struck out, by Bend 10, by Morrisey 8; passed ball, Clayton; umpires, Roche and Davidson; time of game, 2:25.

YALE VICTORIOUS.

Princeton Ball Players Disappoint tdeir Friends.

PRINCETON, June 11.—Fully 6,000 people witnessed the ball game here today between Yale and Princeton. Among the spectators were a large number of the fair sex, a few wearing the colors of Yale. The town and college presented a gay and animated appearance. There were 4,000 of the alumni in the town, and they were making things hum with old-time enthusiasm. All wore badges and number of their classes, while several walked round wrapped in orange and black. During the progress of the game much enthusiasm was manifested and the fine plays of either side were greeted with the wildest yells.

The story of the game is a short one. Princeton was outplayed, and two costly errors by Brown gave the game to Yale. Before the game the general opinion had been that Princeton was going to win, and a good deal of money had been placed on the result. Consequently the Princeton boys are feeling pretty blue tonight. Score.

Princeton.....0 0 1 0 0 0 0 0 0—1
Yale.........0 0 1 0 0 0 1 1 0—3

Earned run, Yale; first base on balls, off Bowers 1, off Young 1; struck out, by Bowers 5, by Young 3; sacrifice hits, McKenzie, Brown, Harvey, Wright; stolen bases, Princeton 5, Yale 3; double plays, Ramsdell, Guild and Brown; hit by pitcher, Woodcock, Noron; wild pitch, Young; umpire, J. Sullivan; time, 2:05; batteries, Princeton, Young and Brown; Yale, Bowers and Carter.

PRIDDY CAN STILL RUN.

Kennedy, of Chicago, Is Defeated Handily.

PITTSBURG, June 11.—The greatest three-mile foot race ever run in this vicinity was contested this afternoon at Recreation park between Peter Priddy, of Pittsburg, and Mike J. Kennedy, of Chicago. The race was for $250 a side, in addition to which the winner was to receive 70 per cent of the gate receipts, and the loser 30 per cent. Five hundred people were present. Pridy trotted home the winner in 15:43½. Score by miles: First mile, 4:40; second mile, 10:05; third mile, 15:43½.

MILLERS SHUT OUT.

Minneapolis Fails to Get a Tally on the Home Grounds.

Ft. Wayne Badly Taken Into Camp by Dave Rowe's Men.

Chicago Actually Takes a Game From the Hard-Hitting Brooklyns.

Boston Keeps Up Winning--Cincinnati the Latest Victim.

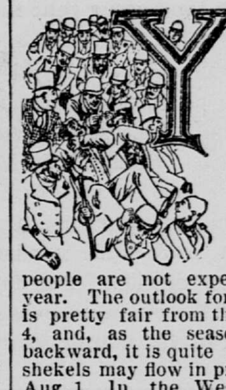

YOUNG athletes who earn salaries in base ball uniforms had more clear weather the past week than any seven days since the season of 1892 has opened. It rained considerable of the time at that, but base ball people are not expecting much this year. The outlook for financial success is pretty fair from this date until July 4, and, as the season has been very backward, it is quite probable that the shekels may flow in pretty freely up to Aug. 1. In the Western league the talk of financial distress has sort of subsided. The fight for the pennant continues very one-sided, Columbus retaining a cinch on first place for the first series. The only fight on appears to be between Toledo and Minneapolis for fourth place. The clubs stand as follows this morning:

Clubs.	Played.	Won.	Lost.	Per-centage
Columbus	42	31	11	.738
Milwaukee	31	20	11	.645
Kansas City	36	19	17	.527
Minneapolis	30	15	15	.500
Toledo	33	16	17	.484
Omaha	35	16	19	.457
Fort Wayne	30	10	20	.333
Indianapolis	27	6	21	.222

In the National league Boston is steadily pulling to the front again, and it will take pretty hard work for Brooklyn to catch up with the leader. Chicago is tobogganing, but will probably begin to gain upon returning home. The clubs end the week in the following order:

Clubs.	Played.	Won.	Lost.	Percent-age
Boston	46	34	12	.739
Brooklyn	44	29	15	.659
Cincinnati	47	27	20	.574
Chicago	45	25	20	.555
Philadelphia	46	24	22	.521
Cleveland	46	23	23	.500
New York	45	22	23	.488
Pittsburg	48	23	25	.479
Louisville	45	20	25	.444
Washington	44	19	25	.431
St. Louis	47	16	31	.340
Baltimore	45	12	33	.266

NINE BIG CIPHERS.

This Is All Minneapolis Got Out of Yesterday's Game.

Columbus and the Millers had a terrible struggle at Athletic park yesterday in which the fates favored Columbus. Stephens, who was batted too freely to suit Gus Schmelz on Friday, had his arm with him yesterday, and allowed but five hits, and they were well scattered. Swartzel pitched in fine form for the Millers, but he was a trifle unfortunate. In the first he hit Walsh and gave Campau and Abby bases on balls. O'Rourke managed to mix a safe drive in with this and sent Walsh across the rubber. In the eighth Breckenridge connected with a speedy ball and lifted it over the left field fence. The Millers got a man around to third in the seventh with two men out. This is the nearest they came to scoring. There were 2,500 people present. The score:

MPLS.	R.	B.	P.	A.	E.	COL'BUS.	R.	B.	P.	A.	E.
Shin'k, 2b	0	1	2	1	0	Walsh, ss	1	1	2	2	0
New'n, cf	0	1	2	1	0	O'Ro'ke 3	0	1	1	1	0
West, 1b	0	1	8	2	0	Ca'pau, lf	0	0	2	0	0
Katz, lf	0	0	1	1	0	Lally, rf	0	0	3	0	1
Parrott, 3b	0	0	1	1	0	M'Cle'n, 2	0	0	2	4	0
Dixon, c	0	1	4	0	0	Bre'k'e, 1	1	2	11	0	0
Carroll, rf	0	0	2	0	0	Abbey, cf	0	1	3	1	0
Gra'm, ss	0	0	3	4	0	Merritt, c	0	2	3	1	0
Sw'rtz'l, p	0	1	1	2	0	St'ph'n, p	0	0	0	1	0
Totals	0	5	24	12	0	Totals	2	7	27	10	1

Minneapolis.......0 0 0 0 0 0 0 0 0—0
Columbus.........1 0 0 0 0 0 0 1 *—2

Earned run, Columbus 1; home run, Breckinridge; stolen base, McClellan; double play, McClellan to Breckinridge; bases on balls, by Swartzel 3, Stephens 1; hit by pitcher, Walsh, O'Rourke; struck out, by Swartzel 3, Stephens 4; wild pitches, Swartzel 1, Stephens 2; umpire, Serad; time, 1:25.

LOST THEIR NERVE.

OMAHA, Neb., June 11. — Visner's long drive which rolled under the fence cleared the bases and brought in four runs, rattled the Ft. Wayne men in the third inning and they did not recover their nerve. The game was a slugging match, with a strong wind laden with dust, which prevented good field work Attendance 1,000. Score:

OMAHA.	B.	P.	A.	B.	E.	FT WAYNE	R.	B.	P.	A.	E.
Sch'bk, ss	3	2	5	2	1	Do'hue, lf	2	2	3	1	1
Gilks, cf	2	2	2	0	0	Sut'ffe, rf	2	2	1	0	0
Kelly, lt	2	1	2	0	0	Smith, 2b	2	2	1	4	0
Visner, rf	2	2	3	1	0	Motz, 1b	0	1	12	0	0
Rowe, 1	2	4	10	1	0	Collins, 3b	0	0	0	3	1
Col'py, 3	1	2	1	1	1	Holland, s	0	1	0	1	1
H'ngle, 2	1	2	3	5	0	Hogr'r, cf	0	0	4	0	2
Hayes, c	2	2	1	1	0	Dugd'le, c	1	2	6	1	1
Han'bo, p	2	1	0	4	0	Keefe, p	0	0	0	5	0
Totals	17	18	27	15	2	Totals	7	10	27	15	6

Omaha...........2 0 5 1 5 0 0 3 1—17
Ft. Wayne.......2 0 0 0 3 0 2 0 0—7

Earned runs, Omaha 6, Ft. Wayne 3; two-base hits, Gilks, Rowe, Dugdale; three-base hits, Hayes, Smith, Motz; home runs, Sheibeck, Sutcliffe; stolen bases, Gilks, Kelly, Donahue; double play, Visner to Rowe; first on balls, off Keefe 5, off Handiboe 3; struck out, by Handiboe 1; time, 1:55; umpire, Gunther.

BREWERS WERE PERFECT.

MILWAUKEE, June 11.—Toledo made its first appearance of the season here today. They played a rather ragged fielding gome, while Milwaukee was perfect. Today was also the first warm day of the season, and in consequence the attendance was much larger than heretofore. Score:

MIL'KEE.	R.	B.	P.	A.	E.	TOLEDO.	R.	B.	P.	A.	E.
Ward, 2b	0	3	2	1	0	Ely, ss	0	0	2	6	1
Henry, cf	1	2	3	2	0	Nichs'n, 2	0	1	0	2	0
M'Garr, ss	0	2	3	4	1	Camp'n, 1	1	2	16	0	1
T'i'i, lf	2	0	1	0	0	Get'ger, lf	1	1	1	0	0
Krieg, 3b	1	1	0	3	0	Nichol, cf	1	1	1	0	0
Earl, 1b	2	1	9	1	0	Newell, 3b	0	3	0	2	1
Don'h'e, c	0	1	7	1	1	Armour, f	0	0	1	1	0
Ham'g, rf	1	2	2	0	0	Hurley, c	0	0	6	1	0
Burrell, p	1	0	0	1	1	Clark, p	0	0	0	5	1
Totals	8	12	27	13	3	Totals	3	8	27	18	4

Milwaukee.........4 0 0 0 0 2 1 1 0—8
Toledo............0 1 0 1 0 0 0 0 1—3

Earned runs, Milwaukee 2, Toledo 1; two-

BARGAINS MONDAY!

DONALDSON'S

GLASS BLOCK,

Corner Sixth and Nicollet Ave., Minneapolis.

A WEEK OF BARGAINS!

We begin tomorrow, MONDAY, to offer many Leading Lines in all departments, nearly every one at One-Half Regular Price.

SILK DEPT.

We will place on Monday a big drive in printed India Silk, 24 and 32 inches wide, all this season's styles, and worth from $1 to $1.25. Closing price on this lot 69c per yard.

Five pieces of 27-inch Black Japanese Silk, French dye and finish; good value for $1 per yard. Special price, 75c.

Black Satin and China Silk, brocaded, 23 inches wide, new and stylish goods, worth from $1.25 to $1.50 per yard. Special, 98c.

Colored Crepe de Chine, all shades, 32 inches wide; actual value $1 per yard. Special price for Monday only 59c.

DRESS GOODS.

At 29c—Mohair Brilliantine, 36 inches wide, elegant range of colors; also blacks; worth 50c. Sixty pieces to close this week at just 29c yard.

At 39c—Scotch Tweeds, Scotch Cheviots and Fancy Mixtures, all are strictly all-wool, and range from 36 to 42 inches wide; prices have been 50c and 69c. 54 pieces, to clean up quickly, all say 39c.

At 59c—Melange Diagonal, strictly all wool, and 40 inches wide, beautiful new gray and brown mixtures, very stylish and popular goods; worth 75c. Our clean-up price only 59c yard.

At 89c—Crepon Melange; fine imported French goods, strictly all wool, new and very popular, $1.15 quality, all new colors; now 89c yard.

BLACK GOODS.

At 50c—Worth 69c—Black Merino Serge, strictly all wool, worth 69c. Now cleaning up at 50c yard.

At 89c—Worth $1.25—Fine black French Jacquard Brocades, also Henrietta Raye, Bedford Fancies, etc., all rich imported all-wool goods, and none worth less than $1.25. Our clean-up price only 89c per yard.

Wash Goods Dept.

Bargains Extraordinary for This Week.

Owing to the unseasonable weather of the past three months, manufacturers and jobbers have failed to dispose of their stocks of Wash Fabrics. Knowing our unusually large facilities for selling such goods, we had offered and have bought several large lots of exceptionally desirable goods at ridiculously low prices, which we will put on sale tomorrow morning at the same proportionately low prices. Sale continues all week, or until the goods are sold out. COME EARLY.

Madras Cloth, 4 1-2c.

1,000 pieces specially good styles Printed Madras Cloth and Shirting Cambric, worth 7c and 8c per yard. This week your choice, 4½c per yard.

Zephyr Ginghams at 1-2 Price.

500 pieces Zephyr Ginghams, stripes, plaids and solid colors. Our every-day price on same quality of goods 12½c. For this sale, only 6½c per yard.

Anderson's Scotch Ginghams, 25c.

300 pieces of Anderson's world-renowned Scotch Ginghams, all the season's ideas, 32 inches wide. Always sold at 40c. Our special price, only 25c per yard.

Zephyr Ginghams, 12 1-2c.

10,000 yards of fresh, handsome styles, extra fine Zephyr Ginghams, dark and light colors, 18c and 20c qualities. This week only 12 1-2c per yard.

Fast Black Lawns, 15c.

200 pieces Fast Black Lawns, plain, also stripes and plaids; actual values, 25c to 30c. For this sale only 15c per yard.

Black Lace Grenadines, 39c.

100 pieces of very choice Fast Black Grenadines, open lace work; figured and striped French Organdies, etc.; always sold at 60c. For this sale only 39c per yard.

CHALLIES, 3 1-2c.

1,500 manufacturers' short lengths of Figured Challies, worth 6 and 7c per yard. For this week only 3 1-2c per yard.

Wool-Finish Challies, 12 1-2c.

3 cases of wool-finish Challies, black ground with colored figures, also light colors, etc., at less than original cost of manufacture. Our special price, 12 1-2c per yard.

FURNITURE.

(3d, 4th and (5th Floors.)

We are doing a much increased business in this department, and our stock is being constantly replenished by many new designs made exclusively for us.

BEDROOM SUITS.

During the past few days we have placed on our floors a specially rich line of low-priced Bedroom Suits in Empire and Lous XVI. styles. These we have in Mahogany, Curly Cherry, Mottled Birch and Antique Oak. The designs are practical and unique, and not at all extreme, like others being shown. The prices range from $46 to $135, 3 pieces each.

SUMMER COTTAGE FURNITURE.

We have by far the largest assortment in the West.

Bedroom Suits, 3 pieces, from $10.75 up.

Spring Beds from $1.85 up.

Mattresses from $1.85 up.

Feather Pillows (odorless) from 70c up.

Reed and Rattan Chairs from $1.15 up.

Reed and Rattan Sofas from $6.75 up.

Reed and Rattan Couches from $12.50 up.

UPHOLSTERED FURNITURE.

Do not fail to look at our large and elegant stock of Parlor Suits, covered in Silk Damask, Brocatelle Tapestry, Rugs and Plush. These are all entirely different from others shown elsewhere. See our magnificent leader, only $29.50, 5 pieces.

CARPET DEPT.

Straw Mattings, in 30 different styles, from 15c to 50c.

We offer this week all our 25c Mattings at 20c per yard.

Best All-Wool Extra Super Ingrain Carpetings, many new and choice designs received the past few days. Our price always the same, 58c per yard.

Special sale of High-Grade Smyrna Rugs, in one size only, 4 ftx7t, regular $9 quality, for only $4.98.