BOSTON GETS FOUR.

Beaneaters Take the Spiders Into Camp at the Hub.

The Home Team Gets Four Men Around the Diamond.

While None of the Visitors Crossed the Home Plate.

Hal Pointer Fails in His Effort to Lower the Pacing Record.

BOSTON, Oct. 21.—Boston today gave the Clevelands the worst defeat of the series, shutting them out and making four runs themselves. Nichols was in fine form, was very effective at critical times, and he received extraordinary support from his whole field. Cleveland got started for runs in both the seventh and ninth innings, but could get no farther than third base. Both catchers did good work, Bennett throwing out the only two Spiders who attempted to steal. Zimmer threw out three men, two stole clean, and Lowe in the sixth stole second, with Nash on third. Score:

BOSTON.	R.	B.	P.	A.	E.	CLEVEL'D	R.	B.	P.	A.	E.
Long, ss.	0	1	2	1	0	Childs, 2b	0	2	5	3	0
M'C'ty, rf	1	0	2	1	0	Burk'tt, lf	0	1	0	0	0
Duffy, cf.	1	3	2	0	0	Virtue, 1b	0	0	12	0	1
Nash, 3b.	1	0	2	2	0	M'Ke'n, ss	0	2	1	4	0
Lowe, lf.	1	1	0	0	0	M'Al'r, cf	0	2	2	1	0
Tucker, 1b	0	0	8	1	0	O'Co'or, r	0	0	0	0	0
Quinn, 2b	0	1	2	1	0	Zimmer, c	0	0	2	5	0
Ben'ett, c	0	0	8	3	0	Tebe'u, 3b	0	0	2	3	1
Nich'ls, p	0	0	1	1	0	Cuppy, p.	0	0	0	3	0
Totals..	4	6	27	10	0	Totals..	0	7	24	19	2

Boston.....0 0 2 0 0 2 0 0 *—4
Cleveland.....0 0 0 0 0 0 0 0 0—0

Earned run, Boston; three-base hit, Childs; home run, Duffy; stolen bases, Duffy, Nash, Lowe; double play, Tebeau, McKean and Childs; first on balls, McCarthy 3, Duffy, Childs; hit by pitched ball, Lowe, Quinn; struck out, Bennett, McKean, McAleer, Zimmer, Tebeau, Cuppy 2; time, 1:40; sacrifice hits, Tucker, Quinn, Virtue; umpires, McQuaid and Gaffney.

POINTER FAILS.

The Famous Racer Again Beaten by Father Time.

NASHVILLE, Tenn., Oct. 21.—Ten thousand people passed through the gates of the Cumberland Park today, and the throng filled the grand stand, betting stands and the lawn so that standing room only was available to late comers. The fair and races in the forenoon drew an immense throng of children, but it was found necessary to transfer the races from the fair to the main track to accommodate the crowd. The race card was a long one, aside from the tilt against time by the famous Hal Pointer. The gelding was not able to vanquish the scythe-bearer today, his mile being :30¾, 1:01½, 1:33¾, 2:05¾.

The free-for-all pace was a horse race from the first send-off to the last finish, every heat being won by a head only. Greenleaf won the 2:21-class race in straight heats. Only one heat of the 2:15 pace was finished, Storm, the favorite in the betting, winning it. The meeting closes tomorrow with a strong card, including a special against the two-mile record by Hamline's Nightingale.

Stake, free-for-all pacing, $500 added—

Blite Sign	1	1	1
Robert J	2	2	2
Major Wonder	3	4	3
Guy	4	3	4

Time, 2:09, 2:09, 2:10¾.

Consolation stakes, $1,500, for three-year-olds beaten in main stake—

Henrico	3	1	1	6	1
Prince Herschel	1	4	4	1	3
Volta	1	3	3	4	4
Parole	6	4	6	3	2
Lallah Wilkes	5	6	2	5	6
Fanny G	4	5	5	2	5
Alice Carmel	7	7	7	dr.	
Jenny Wynne	8	8	dr.		

Time, 2:18, 2:17¾, 2:19½, 2:22½, 2:22½.

Purse, $1,000, for 2:21 class—

Greenleaf	1	1	1
Wardwell	2	2	2
Garnet	3	3	3
Wonder	4	4	4
Stella	5	5	5
Floyd B	6	6	6
Norwood Hambletonian	7	7	7

Time, 2:14¾, 2:14¾, 2:14.

ALL WELL BACKED.

Favorites and Second Choices Divide the Hawthorne Events.

CHICAGO, Oct. 21.—Over 7,000 people saw today's races at Hawthorne. It was a fairly good day for the talent, three favorites and three second choices winning. The last dash fell to Fan King, who reeled off the distance in 1:02¼, the track record. Summaries:

First race, two-year-olds, three-quarters of a mile—Gov. Fifer won, Bridal Veil second, Tobe Bell third. Time, 1:21¼.

Second race, handicap, mile—King Mac won, Louise second. Time, 1:43.

Third race, three-year-olds, seven furlongs—Sunshine Whisky won, Teutonic second, Maud Howard third. Time, 1:29.

Fourth race, selling, three-quarters of a mile—Emperor Billet won, No Remarks second, Woodford third. Time, 1:16½.

Fifth race, selling, mile—Hy Dy won, Content second, Bernardo third. Time, 1:42¾.

Sixth race, selling, five furlongs—Fan King won, Foxhall second, Brown Idle third. Time, 1:02¼.

RACING ON THE HILL.

Thoroughbreds Which Captured Guttenberg Coin.

GUTTENBERG, Oct. 21.—Today's races resulted:

First race, mile—Bess McDuff won, John Winsle second, Freezer third. Time, 1:46.

Second race, three-quarters of a mile—Conway won, Vespasian second, Rear Guard third. Time, 1:16½.

Third race, five-eighths of a mile—Bob Sutherland won, McKeever second, Bolivar third. Time, 1:02¾.

Fourth race, mile—Logan won, Kirkover second, Rico third. Time, 1:43½.

Fifth race, six and a quarter furlongs—Foxford won, Jack Rose second, Rambler third. Time, 1:22½.

Sixth race, seven-eighths of a mile—Adventurer won, Advent second, Radiant third. Time, 1:33¾.

GLOUCESTER WINNERS.

Results of the Events on the South Jersey Track.

GLOUCESTER, Oct. 21.—Results here today:

First race, four and a half furlongs—Jack of Diamonds won, Little Phil second, Persuader third. Time, :57¾.

Second race, three-quarters of a mile—Wilson Taylor won, Clinkum Bell second, Lorraine third. Time, 1:19½.

Third race, seven-eighths of a mile—King Alta won, Levelier second, Surplus third. Time, 1:31¼.

Fourth race, mile and a sixteenth—Pocatello won, Darling second, Sandstone third. Time, 1:50½.

Fifth race, five-eighths of a mile—Flavilla won, Silence second, Jim Dunn third. Time, 1:08.

Sixth race, four and a half furlongs—Genevieve won, Mary D second, Kilkenny third. Time, :57½.

ON BENNINGS' TRACK.

Diablo Shows His Bottom in the Longest Event on the Card.

WASHINGTON, Oct. 21.—The results at Bennings today:

First race, four and a half furlongs—Knick Knack won, May Lose second, Naples third. Time, :56½.

Second race, five furlongs—Walcott won, Sirrocco second, Capt. Wagner third. Time, 1:01¾.

Third race, six furlongs—Chiselick won, Lizzetta second, Tormentor third. Time, 1:14½.

Fourth race, mile and three-sixteenths—Diablo won, Cynosure second, Sir Walter Raleigh third. Time, 2:0.¾.

Fifth race, mile—Lowlander won, Nock Barron second, Emma B third. Time, 1:43¾.

INDEPENDENCE EVENTS.

Eliza Wins the 2:29 Pace After a Hard Fight.

INDEPENDENCE, Oct. 21.—The day and races were good.

2:29 pace; purse, $200—

Eliza Benson	2	1	1	5	1
Moscow	5	5	4	1	2
Don Payne	1	2	3	4	4
Ethel B	4	4	2	2	3
Benefactor Jr	3	3	5	3	2
Eliz B	6	6	dr		

Time, 2:18, 2:18¼, 2:16¾, 2:20, 2:22, 2:29.

2:37 pace, purse $200—

Burge West	1	1	1
Valle	5	2	2
Sarchleigh	2	5	5
Vernie	4	3	3
Scott Smith	3	4	4
Fakir	6	dis	

Time, 2:29, 2:24½, 2:23¾.

Capt. Edwards had two heats in the 2:33 trot, when it was postponed until tomorrow.

NO LONGER MAIDENS.

Two Thoroughbreds Earn Brackets at Lexington.

LEXINGTON, Oct. 21.—Columbus day drew a large crowd today. Favorites and outsiders divided the events. Summaries:

First race, seven eighths of a mile, selling—Gen. Miles won, Comedy second, Eugenie third. Time, 1:32.

Second race, mile—Coquette won, Faraday second, Miss Hawkins third. Time, 1:42¾.

Third race, eleven-sixteenths of a mile, handicap, two-year-olds—Prince Deceiver won, Boundless second, Breakfast third. Time, 1:11½.

Fourth race, three-quarters of a mile, maidens—Kilgore won, Kelly second, Helva third. Time, 1:17½.

Fifth race, half-mile, selling, two-year-olds—Interior won, Luke F second, The Heiress third. Time, :50.

FOUR BOXING CONTESTS.

Manhattan Athletic Club to Give a Fistic Entertainment.

NEW YORK, Oct. 21.—The Manhattan Athletic club will give a professional boxing entertainment tomorrow night. It will consist of one ten-round bout and three six-round bouts. The feature of the evening will be the ten-round contest between Tom Kelly, of Hoboken, and George Gannon, of San Francisco. One of the six-round bouts will be between Tommy Danforth and Cal McCarthy. The second will be between Mike Hughes, a good amateur, against Billy Vernon, of Haverstraw. The third will be selected from the following: Joe Harmon, Billy Wallace, M. R. Murray, George Grace, Alfred Hanlon, of England; Jerry Barnett, Billy Murray, Harry Newmier and W. H. Rocas, unknown from Philadelphia.

FOOTBALL TODAY.

University of Minnesota and Grinnell College Men in Minneapolis.

This afternoon at 3:30 there will be a football game in the ball park, Minneapolis, between the teams of the University of Minnesota and Grinnell college, Iowa. Since their victory over Michigan the university boys have been working hard. Although the game will be interesting the chances are in favor of Minnesota winning. Admission to the game will be 50 cents.

The Grinnell team will arrive this morning from Carleton, where they played a practice game yesterday. They will return to Grinnell Monday morning. Next Friday the university team will play at Fort Madison, Wis., where they will play a league game with the University of Wisconsin team.

FOUR GAMES PLAYED

In the Commercial Club's Billiard Handicap.

The Commercial club amateur handicap billiard tournament is now well under way. Last evening three games were contested. Two of them were in the first class and the other in the second class, as the two series are designated by the management. The former is 100 points up, with the various handicap allowances, while the second class is only 50 points up, with allowances. The victors in the first-class games were Merrill and Cowles, and in the second class Munn was the fortunate contestant.

Merrill, with an allowance of twenty buttons, defeated Dennison, with an allowance of 40 points, 100 to 84. It required fifty-five innings for Merrill to score his 100.

Cowles, with an allowance of fifteen, defeated Austin, who plays at scratch, 100 to 57, in the second class. Munn scored 50 to Moorhead's 44. Each have fifteen buttons allowance. Play will be resumed at 8 o'clock this evening.

NEW YORKERS NOT IN IT.

Princeton Wins a One-Sided Game in Gotham.

NEW YORK, Oct. 21.—Fully 2,000 people saw the first game this season between the Princeton and the New York Athletic club football teams this afternoon on the Polo grounds. The conditions of grounds and weather were favorable to good playing, and a spirited but rather one-sided game resulted. The New Yorks were decidedly outclassed and were "not in it" at any stage of the game. The Princeton eleven gave a fine exhibition of rushing, interference and line work, but were rather weak in tackling. Score: Princeton, 42; New York A. C., 0.

Beaten by Grinnell.

Special to the Globe.

NORTHFIELD, Minn., Oct. 21.—For the second time this season on the home grounds Carleton suffered defeat. This time Grinnell was the victor by the score of 20 to 4. The play was good on both sides, but the superior weight and training of the Iowa team were too much for the Minnesota boys. The game was marked by many brilliant plays, and was exciting to the close.

For First-Class People.

Chicago, Milwaukee & St. Paul Railway

Everything First-Class.

Bicycle Races.

Special to the Globe.

WINONA, Minn., Oct. 21.—The special programme of bicycle races prepared by the Winona club for today were closely contested and interesting. They were well attended.

DR. PRICE'S Cream Baking Powder.

The only Pure Cream of Tartar Powder.—No Ammonia; No Alum.

Used in Millions of Homes—40 Years the Standard.

DEDICATED TO PROGRESS.

Continued From First Page.

hold these trophies of 100 years of American independence and freedom!

At this moment in every part of the American Union the children are taking up the wondrous tale of the discovery, and from Boston to Galveston, from the little log schoolhouse in the wilderness to the towering academy in the city and the town, may be witnessed the unprecedented spectacle of a powerful nation captured by an army of Lilliputians, of embryo men and women, of toiling boys and girls, and tiny elves scarce big enough to lisp the numbers of the national anthem; scarce strong enough to lift the miniature flags that make of arid street and autumn wood an emblematic garden, to gladden the sight and glorify the red, white and blue. See

'Our young barbarians all at play,'

for better than these we have nothing to exhibit. They, indeed, are our crown jewels, the truest, though the inevitable, offsprings of our civilization and development; the representatives of a manhood vitalized and invigorated by toil and care, of a womanhood elevated and inspired by liberty and education. God bless the children and their mothers! God bless our country's flag! And God be with us now and ever, God in the roof tree's shade and God on the highway, God in the winds and waves, and God in all our hearts!"

His address was delivered with his usual vim and vigor. He closed with an eloquent peroration, and, on resuming his seat, or, rather, taking a new seat that had been provided him while he was speaking, was congratulated by Mr. Depew, Cardinal Gibbons and other distinguished men in his immediate vicinity.

ELOQUENT CHAUNCEY.

The Great New Yorker Gets a Great Reception.

CHICAGO, Oct. 21.—After the chorus had sung "The Star Spangled Banner" Director General Davis introduced America's old and eloquent Chauncey M. Depew. The New Yorker was accorded a reception only second to that which was given the vice president, but without waiting for the applause to die away he dived into his oration, in which he said:

"This day belongs not to America, but to the world. The results of the event it commemorates are the heritage of the peoples of every race and clime. We celebrate the emancipation of man. The preparation was the work of almost countless centuries, the realization was the revelation of one. The cross on Calvary was hope; the cross raised on San Salvador was opportunity. But for the first, Columbus would never have sailed, but for the second there would have been no place for the planting, the nurture and the expansion of civil and religious liberty.

Civil and religious freedom are founded upon the individual and his independence, his worth, his rights and his equal status and opportunity. For his planting and development, a new land must be found, where the limitless areas for expansion, the avenues of progress would have no bars of custom or heredity, of social orders, or privileged classes. The time had come for the emancipation of the mind and soul of humanity. The factors wanting for its fulfillment were the new world and its discoverer.

"God always has in training some commanding genius for the control of great crisis in the affairs of nations and peoples. The number of these leaders are less than the centuries, but their lives are the history of human progress. Though Cæsar, and Charlemagne, and Hildebrand, and Luther, and William the Conqueror, and Oliver Cromwell, and all the epoch makers prepared Europe for the event and contributed to the result, the lights which illuminate our firmament today are Columbus the discoverer, Washington the founder, and Lincoln the savior.

"Neither realism nor romance furnishes a more striking and picturesque figure than that of Christopher Columbus. The mystery about his origin heightens the charm of his story. That he came from the toilers of his time is in harmony with the struggles of our period. Forty-four authentic portraits of him have descended to us, and no two of them are the counterfeits of the same person. Each represents a character as distinct as its canvas. Strength and weakness, intellectuality and stupidity, high moral purpose and brutal ferocity, purity and licentiousness, the dreamer and the miser, the pirate and the puritan, are the types from which we may select our hero. We dismiss the painter, and, piercing with the clarified vision of the dawn of the twentieth century, the veil of 400 years, we construct our Columbus.

"To secure the means to test the truth of his speculations, this poor and unknown dreamer, must win the support of kings and overcome the hostility of the church. He never doubted his ability to do both, though he knew of no man living who was so great in power, or lineage, or learning that he could accomplish either. Unaided and alone he succeeded in arousing the jealousies of sovereigns, and dividing the councils of the ecclesiastics. 'I will command your fleet and discover for you new realms, but only on condition that you confer on me hereditary nobility, the admiralty of the ocean, and the vice royalty and one-tenth the revenues of the new world,' were his haughty terms to King John of Portugal. After ten years of disappointment and poverty, subsisting most of the time upon the charity of the enlightened monk of the convent of Ribida, who was his unfaltering friend, he stood before the throne of Ferdinand and Isabella, and rising to imperial dignity in his rags, embodied the same royal conditions in his petition.

"It was a happy omen of the position which woman was to hold in America, that the only person who comprehended the majestic scope of his plans, and the invincible quality of his genius, was the able and gracious Queen of Castile. Isabella alone of all the dignitaries of that age shares with Columbus the honors of his great achievement. She arrayed her kingdom and her private fortune behind the enthusiasm of this mystic mariner, and posterity pays homage to her wisdom and faith.

"All hail, Columbus, discoverer, dreamer, hero and apostle. We here, of every race and country, recognize the horrison which bounded his vision and the infinite scope of his genius. The voice of gratitude and praise for all the blessings which have been showered upon mankind by his adventure is limited to no language, but is uttered in every tongue. Neither marble nor brass can fitly form his statue. Continents are his monument, and unnumbered millions, past, present and to come, who enjoy in their liberties and their happiness the fruit of his faith, will reverently guard and preserve, from century to century, his name and fame."

When Mr. Depew had concluded Cardinal Gibbons was presented to lead the assemblage in prayer. There was a movement toward applause, but it was checked by the reverential attitude assumed by the eminent and liberal-minded prelate, and who, occupying a seat in the very row of the stage, had all through the afternoon been the cynosure of thousands of eyes. It was an eloquent invocation, and, as a fitting sequel, Beethoven's "In Praise of the Lord," was rendered by the chorus. The programme proper having now been concluded, the benediction was pronounced by Rev. Henry C. McCook, of the Tabernacle Presbyterian church in Philadelphia.

Scarcely had the solemn accents of the reverend speaker ceased when the deep-toned artillery broke in with the last number on the programme, "One hundred years—the national salute." Between the booming of the cannon the director-general stepped before his desk. "I pronounce these ceremonies closed," he said. The great event had reached an end.

INTELLECTUAL BRANCH.

CHICAGO, Oct. 21.—By no means the least interesting or important of the inauguration ceremonies connected with the great Columbian exposition were those of the world's congress auxiliary at the Auditorium this evening. The dedication this afternoon of that part of the exposition to be devoted to the commercial and mechanical progress of the world was followed in the evening by the inauguration of another—the intellectual branch—whose achievements are expected to be grand and lasting.

The enterprise has enlisted in its support the most brilliant minds in the intellectual world, has been recognized by the national government as the proper agency to conduct great international conventions to be held during the world's fair, to provide places where the leaders of thought may argue living questions of their various departments, for popular meetings and to secure the publication of the proceedings of such congresses as are valuable and enduring.

The great hall was inadequate for the accommodation of those who desired to take part in the proceedings, popular interest in the occasion being whetted by the announcement that Archbishop Ireland, of St. Paul, would deliver the principal address of the evening. The opening invocation was delivered by Rev. Dr. J. H. Burrows, chairman of the general committee of the auxiliary on delegate congresses. On behalf of the world's Columbus auxiliary an address was delivered by the president, J. H. Bonner. The woman's branch of the World's Columbian exposition was represented by Mrs. Potter Palmer, representing the marvelous progress of woman during the last four centuries, which unites in this greeting and sends congratulations to the leaders of that progress of all enlightened lands.

Mrs. Charles Henrotin, vice president of the world's auxiliary, followed with a salutation in honor of the occasion, in which she said:

"The advancement which Columbus received from Queen Isabella enabled him to discover and reveal the American continent. The example of this queen offers to all men, especially the toiling millions, encouragement to found in their own countries new worlds of intellectual and moral progress, prosperity, improved social conditions and the rich fruitage of resulting peace."

Introducing Archbishop Ireland, President Bonner said: "The dedication ceremonies of the World's Columbian exposition would be incomplete without a proper presentation of the plans and purposes of the world's congress auxiliary, the progress made and the success assured. The auxiliary, therefore, sought for such presentation, an orator equal to the occasion and whose name would command attention in the old world as well as in the new. Such an orator it found in the Most Rev. John Ireland, archbishop of St. Paul, who will now deliver the oration on the world's congresses of 1893."

The noted prelate was accorded a most cordial reception as he arose to respond. When quiet had been restored, Archbishop Ireland spoke in part as follows:

This day 400 years ago America first unfolded to the eyes of civilized races her beauty and her wealth. Fraught, indeed, with solemn meaning for the whole world of men was the occurrence. Few expressions recorded in story revealed great things coming as did the word which, rising in swelling choruses, rent the air above the decks of the weary and wave-beaten caravels of the admiral of the seas—land! land! The new land was in sight, so fruitful in resources, so pregnant in possibilities. A new world was given to human longings, to human action; a new era dawned for mankind, a marvelous epoch of human progress. Since the preaching of the Christian religion, nothing has happened of such great import for the human race as the discovery of America. What has occurred during the past four centuries abundantly proves the assertion. What will occur in the future will set it out in yet clearer light. With much reason America and her sister continents keep sacred the centennial anniversary.

The solemn commemoration of the discovery of America has been allotted to the United States. It was the right and the duty of the first nation of the continent to charge itself with the gracious task. She, as none other, is the giant daughter of the progress of the age; she, as none other, has the power to command the splendors which should mark the commemoration.

The exposition will show forth the results of the discovery of Columbus. In this wise he is honored. What Columbus gave to the world was not only the America of 1492—America, however rich in hidden treasures, tranquil and undisturbed in nature's sleep. He gave the America of 1892—the America which his achievement made possible. He gave, in large measurement, modern progress amid all nations. America, be large-hearted in thy justice to Columbus. What thou art, and what thou hast, be it all spread out to the wondering gaze of the world. Call thou upon all nations to unite with thee in praising him who was a universal benefactor, and to unroll, also, upon thy banquet tables their choicest gifts—these and thy own, the ripest fruits of human progress, a bounteous feast for the human mind, the like of which was never set before men.

The exposition will bring to the memory of Columbus yet higher honor. The dawn which on that memorable discovery day purpled the sails of the Santa Maria, the Nina and the Pinta, and diffused joy untold into the souls of Columbus and his mariners, was the harbinger to the world of a magnificent era of progress. What, then, should be the record, told in future history, of our commemorative celebration? This, and this above all else, that it did beget another era of progress for the world, distancing the previous era, so much more deeply marked in intensity and results, that it began its course upon the higher plane to which the thinkers and toilers of four hundred years had lifted mankind. This we shall do, if we in the magnitude and wisdom of our work respond to the expectations of nations, and to the plannings of the all-ruling Providence. Who, in our case, as in that of Columbus, never put before men great opportunities, without demanding that fullest profit be made of them.

The exposition of Chicago must be surpassingly great. Be there nothing wanting in it that thought or skill, wealth or courage can bring hither. The exposition commemorates a great event. It represents a great age in the life of humanity; it presages a greater age which is to be. To the greatness of the exposition is pledged the honor of a great nation, and of its greatness a great city stands the sponsor.

The organization known as the auxiliary congress is an integral part of the Columbian exposition, whose directors authorize and support it. It has received from the United States government recognition and approval. Its special mission is to organize and cause to be held during the several months allotted to the exposition international conventions of the scholars and workers of the world along all the lines of human progress in the various departments of civilized life, and in this way present, through the living voice of the chief actors, clear and comprehensive statements of the questions in all the fields of activity which vex today the souls of men. The idea is truly grand, and most important results must follow from the successful carrying out of it. All countries are asked to send to Chicago their best and most active minds. The several conventions, or congresses, will bring into actual contact the leaders in the several departments of thought. The thinking world will be under our eyes; the whole trend of modern activity will be under our torch. What schools for learners! What workshops of new ideas, where mind in friction with mind provokes unto higher flights and rises into broader vistas of truth!

In each department there will be held as many congresses as there may be traced out leading subdivisions of the general subject, and for each congress there is appointed a special commission, who will give to its organization their immediate attention. In instance the department of education. There is the general commission on education—and co-operating with it there are the special commissions on higher education, public instruction, public instruction in music, the instruction of the blind, the deaf and dumb, and the feeble-minded, etc. Furthermore—and I call particular attention to this feature—the aid of woman is sought; the importance of her work is recognized. There is a woman's department of the congress auxiliary—a general commission, and commissions corresponding to all the proposed congresses, into which woman's work may appropriately enter.

The noble nation is before my soul's vision. Giant in stature, comely in every feature, buoyant in the freshness of morning youth, matronly in prudent stepping, the ethereal breezes of liberty waving with loving touch her tresses—she is—no one seeing her doubts—the queen, the conqueror, the mistress, the teacher of coming ages. To her keeping the Creator has entrusted a great continent, whose shores two oceans lave, rich in all nature's gifts, imbosoming precious and useful minerals, fertile in soil, salubrious in air, beauteous in vesture. For long centuries had He held in reserve this region of His predilection, awaiting the propitious moment in humanity's evolutions to bestow it on men, when men were worthy to possess it. Her children have come from all countries, bearing with them the ripest fruit of thought, labor and experience. Adding thereto high inspirations and generous impulses, they have built up a new world of humanity. This world embodies the hopes, the ambitions, the dreamings of humanity's priests and seers. To its daring in the race of progress, to its offerings at the shrine of Liberty there seems to be no limit, and yet prosperity, order, peace spread over its vast area their sheltering wings.

The nation of the future! need I name it? Your hearts quiver loving it.

"My country, 'tis of thee
Sweet land of liberty,
Of thee I sing."

The meeting closed with an invocation by Dr. William Harper, president of the University of Chicago.

The Map Tells Its Own Story.

But it may be well to add that it is a map of the Chicago, Milwaukee & St. Paul Railway, which road is the only one over which electric-lighted, steam-heated Vestibule Trains, magnificently equipped, are run every day between Minneapolis, St. Paul, Milwaukee and Chicago.

In each sleeping car berth there is an electric reading lamp, which no other Western line uses, and it is the greatest invention of the present progressive age. It is hardly necessary to say that our Dining Cars are the finest in the world; but we make the assertion without fear of contradiction.

Our city ticket office in St. Paul is at 176 East Third street, where sleeping car berths can be secured two weeks in advance.

The Only Railroad That Does It.

The Wisconsin Central lines sell tickets to Chicago and return for $13, with berths in Pullman tourist sleeper, $1 extra. Tickets on sale Oct. 19 to 22, inclusive. Good to return until Oct 24.

C. E. STONE,
Ticket Agent, 162 East Third Street, St. Paul.

When Baby was sick, We gave her Castoria.
When she was a Child, She cried for Castoria.
When she became Miss, She clung to Castoria.
When she had Children, She gave them Castoria.

SANTAL-MIDY

These tiny Capsules are superior to Balsam of Copaiba, Cubebs and Injections. They cure in 48 hours the same disease without any inconvenience. Sold by all druggists. MIDY

Health Is Wealth.

DR. E. C. WEST'S NERVE AND BRAIN TREATMENT, a guaranteed specific for Hysteria, Dizziness, Convulsions, Fits, Nervous Neuralgia, Headache, Nervous Prostration caused by the use of alcohol or tobacco, Wakefulness, Mental Depression, Softening of the Brain resulting in insanity and leading to misery, decay and death, Premature Old Age, Barrenness, Loss of Power in either sex, Involuntary Losses and Spermatorrhœa, caused by overexertion of the brain, self-abuse or over-indulgence. Each box contains one month's treatment. $1 a box, or six boxes for $5, sent by mail prepaid. We guarantee six boxes to cure any case. With each order for six boxes, accompanied with $5, we send the purchaser our written guarantee to refund the money if it does not effect a cure. Guarantees issued only by W. K. Collier, successor to Hippler & Collier, druggists, Seventh and Sibley sts., St. Paul, Minn.

A CURED MAN.

Photographed from Life.

SEXONERVE, the great Turkish "Ferrik-ul-Neskih," is the only preparation that will effect the magical results shown above. Cures Nervous Debility, Wakefulness, Lost Manhood, Evil Dreams, Pain in the Back and all wasting diseases caused by errors of youth, over exertion or the excessive use of tobacco, opium or stimulants, which ultimately lead to consumption, insanity and suicide. Sold at $1 per box, six for $5, with a written guaranty to cure or money refunded. Circulars free at our office or sent by mail. Address International Medical Association, 269 Dearborn St., Chicago, Ill. FOR SALE BY ALL DRUGGISTS, ST. PAUL, MINN., BY L. Musselter, Cor. Wabasha and 4th Streets.

CARTER'S LITTLE LIVER PILLS.

Sick Headache!

Sure Cure.

SMALL PILL, SMALL DOSE, SMALL PRICE.

WHAT CURES PIMPLES

The only really successful preventive and cure of pimples, blackheads, red, rough hands, falling hair, and baby blemishes, is the celebrated CUTICURA SOAP, greatest of skin purifiers and beautifiers, as well as purest and sweetest of toilet and nursery soaps. Only preventive of clogging of the pores. Sold everywhere.

SCHUNEMAN AND EVANS.

CATALOGUE.

Every housekeeper in the Northwest, living out of the Twin Cities, should have one of our large Illustrated Catalogues. HOW TO GET ONE: Cut out and send this coupon with your name and address and you will receive a catalogue, FREE of charge, by return mail. Samples sent if you mention kind, colors and about what price. Big mail order business; wide-awake mail order department. 5 acres of selling space; 56 departments. Reliable Goods. Lowest Prices. Satisfaction Guaranteed. No. 12.

OPEN TONIGHT UNTIL 9:30.

Cloak and Suit Dept.

300 Ladies' Reefer Jackets, 32 inches long, heavy Black or Tan Melton, with full roll of real Astrakhan fur and head ornaments to match; price elsewhere, $10; our cash price, **$7.28** each.

200 Ladies' Reefer Jackets, 32 inches long, heavy Black Cheviot with full roll of French seal fur, welt seams, half-lined; price elsewhere, $13.50. Our cash price, **$10** each.

200 stylish "Franklin" Jackets, tailor-made, heavy Diagonal Cheviot, navy, tan or black, half-lined, 34 inches long, large horn buttons; price elsewhere, $12.50. Our cash price, **$10.**

45 Ladies' Real Astrakhan Fur Jackets (select skins), 34 inches long, with high storm collar, extra heavy Rhadame lining (these garments were made by the leading furriers of the world, and are guaranteed to give satisfaction); actual value, $55. Our cash price, **$47.50.**

50 Children's Gretchens for school wear, brown and tan mottled cloth with long capes. Saturday all one price (from 4 to 14 years), **$3.50** each.

75 Children's Gretchens with extra heavy brown mixed cloth, with long capes and very full extra long skirts, worth from $6 to $8; one price for any size (4 to 14) today, **$5.**

Second Floor.

Glove Dept.

Our regular $1.25 4-button "San Remo" Suede Kid Gloves, full line of colors and black; Saturday price, **$1** pair.

4-button "Graylock" Glace Kid Gloves, full line of colors; our regular price, $1.50; Saturday special, **$1.25** pair.

A new line of extra quality Biarritz Glace Gloves in new shades of English reds and tans. Saturday, **$1** pair.

First Floor.

Drug Dept.

Special Prices for Saturday.

Listerine, 9c oz., or 75c bottle.

Rubifoam, 17c.

Dr. Sheffield's Dentine, 15c.

Tooth Brushes, 4 rows genuine bristles, 5c each.

7-inch Rubber Combs, 5c each.

7-inch genuine Celluloid Combs, 10c.

Perfumery in latest odors, such as:

Russian Lilacs, Russian Violets, Russian Roses, Garden Heliotrope, Wood Violets. } **15c** Per Oz.

Pimaud's Quinine Hair Tonic, 38c and 69c.

Chevenger's Hair Balsam, 59c.

Carter's Liver Pills, 12½c.

Sachet Powder, all odors, 15c oz.

First Floor.

SCHUNEMAN & EVANS,

GLOBE, Oct. 22. ST. PAUL.

The Boston St. Paul

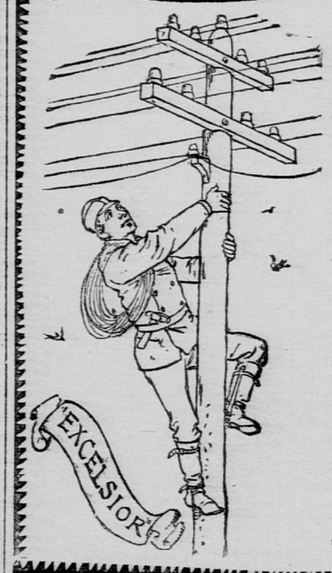

EXCELSIOR.

Still Higher, ever Upward, is the motto of our Big Store. No matter how HIGH the qualities, providing the prices are LOW enough.

We've a gentleman's exquisitely thick, warm, light and long *Genuine Irish Frieze* Ulster that will defy the bitterest blizzard. We are selling them for

$30.00.

You can buy the *imitation* Irish Frieze Ulsters for much less than thirty dollars, but you won't want the imitation after seeing this.

Overcoat Department—2d Floor—Take Elevator.

—o—

BOSTON

One-Price Clothing House,

THIRD STREET,

ST. PAUL.

Out-of-Town Orders solicited and given prompt attention through our Mail Order Department.

HANAN Shoe Company, leading Retail Shoe House of the Northwest. 92, 94, 96 East Seventh Street.

Mail orders promptly filled. Satisfaction guaranteed.

HAIR HERLIN renews color to GRAY, FADED HAIR, dandruff, baldness. Ask dealer for Dr. Hays' Hair Health, 50 cents, or address London Supply Co., 853 Broadway, New York. Hair Book FREE. Hair Health sold by Musselter's, Wa[illegible]

JAMES E. MOORE

Northwestern Lands.

MANAGER

St. Paul & Sioux City Land Co., Northwestern Town Lot Co., Prince Investment Co.

WE HAVE FOR SALE

56,000 Acres Selected Minnesota Lands,

51,000 Acres Selected North Dakota Lands,

110,000 Acres Selected South Dakota Lands,

42,000 Acres Selected Nebraska Lands,

9,000 Acres Selected Iowa Lands.

Our lands are sold on long time and easy payments. We have some lands belonging to non-residents which are offered much below their present value.

Lists and prices furnished on application.

252 DRAKE BLK.

ST. PAUL MINN.

GLOBE WANTS AIN'NG WEEKLY

THE NORTH-WESTERN LINE. C. ST. P. M. & O. RY.

ALWAYS ON TIME.

Ticket Offices—153 East Third street, St. Paul; 13 Nicollet House Block, Minneapolis and Union Depots in St. Paul, Minneapolis and Stillwater. (*Daily. †Except Sunday ‡Except Monday. sSunday only. dExcep Saturday.)

Through Trains.	Leave St. Paul.	Arrive St. Paul
Chi. "Badger State" Ex	*8:00 a m	†9:55 p m
Chicago "Atlantic" Ex	†5:35 p m	*11:55 p m
Chicago N. Western Lim	*3:10 p m	*7:20 a m
West Superior and Duluth	†9:40 a m	†5:00 p m
	*11:00 p m	*6:50 a m
Ashland, Hurley Bayfield & Washburn	†9:40 a m	†5:00 p m
	*11:00 p m	*6:50 a m
St. Joseph & Kansas City	*7:35 a m	‡7:40 a m
Omaha & K