MINNEAPOLIS.

MINNEAPOLIS GLOBULES.

Ten warranty deeds were filed with the register of deeds yesterday, aggregating $10,600.

The contract for building S. E. Olson's new block, First avenue south and Fifth street, has been let to J. H. McClay.

Rev. Mr. Bywater, of Albert Lea, has accepted the rectorship of St. Luke's church, and will commence his labors Sunday.

Miss M. A. Cruikshank, of Minneapolis, has been appointed the second member for Minnesota of the Columbian ball committee.

The three prisoners who escaped from the workhouse Thursday are still at large, and the police are of the opinion they left for Chicago on the Thursday night trains.

The report of Police Surgeon Gibson for February shows that twenty-three members of the department needed medical attendance. Altogether these men lost 168 6-10 days.

A matinee and an evening performance will conclude the engagement of "The Two Sisters" at the Bijou. Seats are now selling for the coming appearance of the Minnehaha minstrels.

The Christian Endeavor mass meeting to have been held last evening has been postponed until next Friday evening at Westminster church. It will also be the occasion for a semi-annual business meeting.

Mrs. Emelia Hortenbach, one of the old residents of Northeast Minneapolis, died of asthma Thursday at her home, 1521 Sixth street northeast. The funeral will occur from the house Sunday afternoon at 1:30.

E. J. A. Buchanan is the last of the victims of the Chicago Great Western wreck of a month ago to remain confined to his bed. Mr. Buchanan is in a critical condition. It is feared that he cannot recover.

A permit was taken out at the building inspector's office yesterday for remodelling the auditorium of the exposition building. The auditorium will seat about 6,500 people and the cost of the work will be $6,600.

The matter of the approaches to the bridges to be built across the Great Northern tracks at Second avenue northeast was referred to the city engineer yesterday by the special committee appointed to consider it.

The new garbage dumb below the Tenth avenue south bridge will be ready for use today and all city scavengers must go there. The work of removing the garbage from the city by Contractor MacMullan will begin at once.

Marriage licenses were issued yesterday to Ole Erickson and Alice Clyde, Oscar Bergstrom and Julia Olson, Fred Applequist and Ida Swanson, Morris Van Doozer and May Blakeman, and Aleck Gustafson and Hilda M. Wormmelin.

Lou Evans, the proprietress of the "candy store" on Fourth avenue south arrested by Sergeant Leonard, was ill yesterday, so her case in the police court had to be continued. Eva McDonald, the fifteen-year-old girl found in the place, was fined $10.

Charles Enders was released from the workhouse yesterday after serving twenty-six days, and was immediately rearrested on the charge of selling mortgaged property. It is claimed he sold a horse and other property upon which Jerry Sullivan held a mortgage.

The famous rent case was settled Thursday by ex-Chief Stetson paying $156 to the city treasurer, which represented the amount due for ground rent of the property adjoining the Cataract engine house. Stetson paid for twenty-six months' rent, at the rate of $6 a month.

The annual Swedish Christian convention is in progress at the Swedish tabernacle. The convention is in the nature of a mission, or revival. Among the visiting members are Reverends K. F. Ohlson, Campello, Mass.; N. Frykman and A. Pohl, Chicago, and J. G. Sjoquist, Dassell.

According to the amendment to the articles of incorporation of the Home for Children and Aged Women, any woman may become a member on the payment of $1, or a life member by paying $25. A person may become an honorary member by paying $5. The annual fee is fixed at $1 per year.

The police discovered a nest of vagrants last night in the lodging house over the Bodega saloon, on Washington avenue south. Eight of the precious fellows were huddled together in the one room, and hidden under the bed was a lot of flannel, which was evidently stolen from some business house. The vagrants were locked up at the central station.

The workhouse authorities returned from St. Paul last night blithe and happy. With them was Wright, the colored prisoner who escaped with two others Thursday forenoon. The St. Paul police caught the fellow. He was taken back to the workhouse.

Chamber of Commerce.

Amended articles of incorporation of the Minneapolis Chamber of Commerce were filed with the register of deeds yesterday, changing article 3 relative to the government and vesting it in a president, two vice presidents and ten directors, who, including the foregoing officers, form the board of directors, all of whom shall have been members a full year prior to the election, the president to hold office for one year or until a successor is qualified, and the other officers for two years. One vice president and five directors are to be elected each year. The board of directors is to chose a secretary and treasurer for one year. Vacancies are to be filled by the board. The annual election is fixed for the first Thursday in October.

A remedy which, if used by Wives about to experience the painful ordeal attendant upon Child-birth, proves an infallible specific for, and obviates the tortures of confinement, lessening the dangers thereof to both mother and child. Sold by all druggists. Sent by express on receipt of price, $1.50 per bottle, charges prepaid.

BRADFIELD REGULATOR CO., ATLANTA, GA.

The Rugged Child

is largely an "outdoor" product. Fresh air and exercise usually produce sound appetite and sound sleep. Sickly children obtain great benefit from

Scott's Emulsion

of cod-liver oil with Hypophosphites, a fat-food rapid of assimilation and almost as palatable as milk.

Prepared by Scott & Bowne, N. Y. All druggists.

LUMBER MUST GO UP.

Mississippi Valley Saw Mill Men Have Decided Upon an Advance.

They Have Also Elected Officers of Their Association for a Year.

Last Night the Aldermen Were as Tame as So Many Pet Cats.

T. S. Dickey Sues the City--Bicyclists Assert Their Claims.

Mississippi valley lumbermen have decided that they must have more money for their product. They voted yesterday to ask more.

The annual meeting of the Mississippi Valley Lumbermen's association was called to order yesterday morning in the West hotel. The association should have met Tuesday, but the members were all buried in the snow that day. Only a small number was present yesterday morning. After the usual temporary committees had been named the association took a recess until afternoon. Shortly after 2 o'clock about thirty men, representing nearly $100,000,000, sat down to lunch in the ladies' ordinary. After lunch business was discussed over the table. President B. F. Nelson read his annual report first of all. The association is comparatively young, and its early struggles furnished a subject for much of President Nelson's paper. Of the condition of trade he said:

Prices are firm, stocks are below the requirement and enough of uniformity prevails in the lists sent out by the manufacturers all over the Northwest to have rid the market largely of the cutting of prices on this and that, so destructive of profits. The carefully compiled figures covering the production of white pine in approximately the territory covered by this association—the Mississippi valley to its east and west limits—show that a little more than 500,000,000 feet more of the lumber was made by the mills in 1892 than in the preceding year, while the stock on hand at the end of the sawing season was only 123,000,000 feet more than on the same date a year preceding. In other words, our sales for 1892 exceeded those for 1891 by fully 375,000,000 feet. Figures for all of the white pine producing districts—Michigan, Minnesota and Wisconsin—show that there was fully 1,050,000,000 feet more white pine lumber made in 1892 than in 1891, and that the production, aggregating only a little less than 9,000,000,000 feet, was nearly 300,000,000 feet more lumber than had ever before been made in the same time. But in the face of this abnormally large increase in the production of lumber there was actually fully 200,000,000 less lumber in sight at the end of the sawing season than a year ago. Or, to put it more explicitly, the sales for 1892 exceeded the sales of 1891 by the enormous amount of 1,200,000,000. The figures disclosed also that the large increase in the amount of lumber made has been entirely west of Lake Michigan and new evidence is given that the Saginaw valley, the Huron shore, Muskegon, Manistee, Ludington and other points which for so many years contributed added quantities of lumber to swell the grand total from year to year have passed their zenith and are now from year to year contributing less and less to meet the ever increasing demand for the best lumber for all purposes that is made—white pine. The figures disclose further that the center of activity has shifted to the section in which we are operating. The hope and expectation of the consumer of white pine east, as well as west, lies in our ability to supply the current demand.

In conclusion, President Nelson pointed out that nothing has been done towards preparing an exhibit of white pine at the world's fair.

Secretary J. Newton Nind reported that the legal proceedings begun against the association a year ago had undoubtedly kept many out of the association. Of the eighty-four firms represented in the association, seventy-one responded to the $25 assessment to pay for that litigation, which resulted in favor of the association. He also called attention to the fact that the Winona system of grades, the only one in force, had been formulated before the association organized, and he suggested that it be referred to a committee for revision.

According to the treasurer's report, the association received $2,625 in 1892, spent $2,454.80 and now has a balance $194.28. Officers were elected as follows:

President, W. H. Laird, Winona; vice presidents, S. T. McKnight, of Eau Claire, and William Irvine, of Chippewa Falls; treasurer, R. L. McCormick, Hayward, Wis; secretary, J. Newton Nind, of Minneapolis; directors, B. F. Nelson, Minneapolis; F. Weyerhauser, Rock Island; C. L. Coleman, La Crosse; A. L. Ulrich, Rice Lake, Wis.; G. S. Shaw, Cloquet; W. J. Young, Clinton, Io.; G. H. Atwood, Stillwater.

Discussion of the condition of trade, a sort of an "experience" meeting, followed. Letters from members who could not attend were read at the same time. Every speaker reported stocks low and demand lively. Prospects for the coming season seem of the best. So much snow has fallen that the log cut will fall off from fifteen to twenty-five per cent in nearly all sections. The conditions of the outlook favored an advance in prices.

S. T. McKnight, of Eau Claire, moved that prices on No. 1 grade inch boards, and on all grades above, be advanced $1 a thousand feet, and that on all grades below No. 1 the advance be 50 cents. Evidently remembering the anti-trust laws and the litigation of the past, R. L. McCormick, of Hayward, Wis., representing the Weyerhauser syndicate, suggested that instead of a mandate resolution, the motion be put in the form of a "it is the sense of this meeting" resolution form. His suggestion was acted upon. The motion for an advance in prices was then made to include an advance of 50 cents on No. 2 dimension lumber, and adopted. The board of directors will revise the price list in accordance with this desire, and issue it to the trade as soon as possible. The new price list will take effect March 15.

President Nelson announced the following committee on inspection of grades:

Wisconsin Valley district, Walter Alexander, of Wausau, and John R. Davis; Minneapolis district, W. S. Hill, of Minneapolis; Winona and La Crosse district, W. S. Hayes, of Winona; Middle Mississippi district, Artemus Lamb, of Clinton, Ia.; North Wisconsin district, A. L. Ulrich, of Rice Lake, Wis.; Duluth district, —— Barber, of Duluth.

This committee will meet in Eau Claire March 15 and go over the grades. The Winona system, or standard, of grades has been adopted by the association.

ALDERMEN ARE TAME.

Last Night They Never Asked for Raw Meat.

Last night's meeting of the council was like a sugar-plum—short and sweet. There was no excitement, and the large audience went away disappointed and wishing they had gone to some farce comedy instead of coming to witness so lugubrious a ceremony. The business was strictly routine and there was but little of it. The aldermen were in a hurry to adjourn, for they all had been invited to attend the inaugural ball, given under the direction of Ald. Lackey, in the hall at the corner of Franklin avenue and Seventeenth street south. Thither a large large number of them went when the meeting was declared adjourned. There were only twenty-four aldermen present, Ald. Nordeen and Flanders being absent. This rendered the fight on the water works ordinance impossible, for it takes the same number of aldermen to act on a reconsideration as is present when the motion to reconsider is made. This is the reason that Ald. Snyder did not press his reconsideration of the ordinance which nearly caused an internecine war the week before. The ordinance will now go to the mayor, and it is said he will veto it. The Democrats are of the opinion, however, that he will affix his signature in the regular way. Ald. Snyder's motion to rescind the resolution which gave the street railway the right to build a transfer depot next to the city hall did not come up. The railroad committee has not had a meeting yet, and, as the motion was referred to it, nothing could be done last night.

Ald. Snyder requested President Brazie to drop his name from the committees on board of city officers and ordinances. Press of private business and his desire to bring about his scheme relative to the annullment of special assessments rendered the request necessary. The council voted to grant the request, and President Brazie announced that he would submit the names of Ald. Snyder's successors at the next meeting.

The contract awarded to D. D. Smit for the construction of the West Lake street bridge was annulled because of desire to change the plans. The city clerk was authorized to advertise for new bids under new plans.

S. E. Olson was given permission to remove a frame building from the corner of First avenue south and Third street to the corner of Eighth avenue north and Fourth street. This privilege was allowed him in order that he might begin his building operations.

Ald. Bradish offered a resolution to ask the legislature to amend the state statutes of limitation. It was passed. Its object is to prevent railways and other corporations from coming into the absolute possession of streets and highways, after an occupancy of fifteen years, as at present permitted by the statutes.

IRREPRESSIBLE DICKEY.

He Brings Suit Against the City for $1,060.95.

Thadeus S. Dickey is bound to make trouble for the city. When the mayor insisted upon the council annulling Dickey's contract for 15 per cent of the amount involved in the errors discovered by him in the special assessment rolls, the expert accountant swore he would get even. Yesterday the mayor was served with the complaint in a suit for $1,060.95, brought by Dickey against the city. Dickey sets forth in the complaint that he was awarded a contract for looking over the assessment rolls June 26, '91. During the term of this contract he found errors to the amount of $29,715, and his commission aggregated $4,457.25. The council committee on claims, however, from time to time trimmed down Dickey's bills, and allowed him to draw but $3,395.30. The difference, $1,060.95, is now what he wants the city to pay him.

Had Dickey's contract been continued he would not have asked for the amount referred to, but now he thinks it no more than fair he should be given what the committee took away from him.

BICYCLISTS WANT A SHARE.

Agitation to Extend the Programme of That Sport Tournament.

The plan of the Business union to hold a thirty-day sport tournament at Minnetonka during the coming summer is meeting with approval on all sides. The bicycle men have become interested and today Consul Choate, of the L. A. W., will make a proposition to the union to have a bicycle tournament incorporated with the other sports. But the L. A. W. desires that the bicycle tournament be held in the city, for there is no suitable land at Minnetonka for a track. The L. A. W. members in the city want a permanent track and it is conceded by all lovers of manly sports that a permanent track would tend to bring Minneapolis and her wheelmen to the front.

An international tournament will be held in Chicago during the world's fair, in which the cracks from all parts of the world will participate. At the conclusion of the tournament it is proposed to form a circuit and conduct meetings in such cities as have suitable tracks, and as members of the L. A. W. are included in the circuit, Minneapolis, there is no doubt, can become a member of the circuit provided there is a good permanent track. Consul Choate is of the opinion that the sport tournament can be so arranged that the time of holding it will come when the crack riders are making the rounds of the circuit. The secretary of the Minneapolis Cycle Track association has given a local real estate firm a commission to look up a suitable site for a racing track, and it is thought one will be secured in short order.

The Business union's committee on the sport tournament met yesterday morning and informally discussed the project. All the committee did yesterday was to talk over plans and sort of feel its way. The matter of funds came up. It was proposed that a series of concerts on a grand scale be given in the Exposition building, and that the proceeds go toward paying for this sport tournament. Any deficit would be raised by a popular subscription. The committee will go to work at once. This morning it will meet with George A. Brackett and appoint a working committee. This working committee will select a list of subcommittees and a salaried secretary. Some people are urging Col. Charles W. Johnson for the position of secretary.

Last night A. B. Choate had a conference at the Holmes with several members of the business union committee with reference to making a bicycle tournament a part of the sport tournament planned for the summer. Mr. Choate could not, of course, be given any decided answer. His proposition will be considered at the meeting of the committee this morning.

M'CRORY ESTATE.

Petition for an Administrator Filed—Court Briefs.

Harriett L. McCrory, daughter of the late Col. W. M. McCrory, filed a petition in the probate court yesterday, through her attorneys, asking for letters of administration upon the estate of her father. The petitioner asserts that she is the only daughter and sole heir of deceased. The value of the estate is placed at $176,150—$1,150 of which is personal property, $12,000 improved city property, and $163,000 in unimproved city property.

An action has been begun by the Northwestern Mutual Life Insurance Company against Fred H. Boardman et al., to foreclose a mortgage and bond given to secure a $12,000 loan.

Josephine C. Olson has made a voluntary assignment to Olaf Damm, with assets of $500.

Lulu M. Hastings has begun divorce proceedings against Harry B. Hastings, alleging cruel and inhuman treatment.

Frank W. Malmstead et al. have sued C. J. Berryhill et al. to enforce a specific contract on a real estate deal, and to have the court determine how much is due on a bond given to secure the payment. Judgment on the pleadings is asked.

G. W. Nash has sued Patrolman A. L. Bean and H. M. Pohl to recover $3,015 damages for alleged false arrest. He alleges that the officers in question arrested him near his home on Thirty-first street, a year or so ago last February, without cause. The officers for their part allege that Nash was crazy drunk. Nash secured a $150-verdict against Pohl at the last term of court for false arrest.

G. D. Eaton has petitioned the district court for permission to adopt Hazel A. and Della E. Pion.

Wyman, Partridge & Co. have sued G. M. Brand & Bro., to recover $1,264.08, alleged to be due on a bill of merchandise.

THE MAYOR PIED.

His Horse Shies and Dumps Him in a Snow Pile.

Mayor Eustis went out riding last night. He was in a happy frame of mind, but his mood changed ere he concluded his ride. Shortly after 8 o'clock he sent his horse flying up Fifth street. A few minutes later the illustrious head of the Flour City municipality was flying out upon his head. Just as he was in the midst of deep cogitation the reckless equine shied. The cutter tipped over and Mayor Eustis went head foremost into a snow pile near the corner of Third avenue south. The horse ran amuck and dashed into a hack, injuring his fore legs seriously. His lord and master was considerably bruised, though it is thought he will be able to attend to his duties today, for though a trifle sore perhaps, he is a Roman still. The horse was finally recaptured and brought to the Central station by Burke, the celebrated canine detective.

It Smacks of Fish.

C. Koebke, a confectioner at 1109 Fourth street north, tells a very horrowing tale of an experience he was forced to undergo with a thief. He says a man entered his store about 10 o'clock last Tuesday night and demanded his money, threatening to shoot him if he did not give it up. Koebke gave him about $25, but the thief was not satisfied. He declared Koebke had a bag of money and he must give it up with the rest. When the confectioner said he did not have the sack, the thief drew the blade of a knife across his throat and then took him into a woodshed and forced him to take off his clothing. The thief got a pail of ice water and poured it down the candy man's back. The police know nothing of the affair.

Lumber Shipments.

The advance sheets of the report of the secretary of the chamber of commerce show that the shipments of lumber from Minneapolis in 1892 aggregated 419,865,000 feet; the receipts from other points, 138,860,000 feet. In 1891 the total shipments were 350,340,000 feet, and the total receipts 95,145,000. Shipments from the Great Northern and the Burlington show a slight falling off, and all the other roads an increase. The Minneapolis & St. Louis carries most lumber out of, and the Soo the most lumber into, Minneapolis.

Champion Company I.

The base ball teams of Company I, of Minneapolis, and Company E, of St. Paul, met last night in the armory, Minneapolis, to decide the indoor base ball championship of the season. The Company I men remain the champions. The game was hot from start to finish. At the close the score stood:

Company I	1	2	1	5	4	0	3	0	0—16
Company E	1	2	0	0	1	2	1	5	2—14

Company B, of Minneapolis, and Company D, of St. Paul, will play in the St. Paul armory tonight.

Duberowski's Fall.

Joe Duberowski, a Polish laborer employed on the Third street bridge, met with a terrible accident yesterday afternoon. He lost his balance and fell a distance of fifteen feet, striking upon the railroad tracks. He was taken to his home at 439 Fifth street north, and Police Surgeon Gibson summoned. Duberowski was bruised up badly and he also sustained serious internal injuries. It is thought he will die.

GETTING SANGUINARY.

Three Hundred Killed in a Baitle in Rio Grande do Sul.

NEW YORK, March 3.—Advtces from Rio Grande do Sul are that the federals have 1,000 armed men outside the city of San Ugenio. They propose to make a dash into the city. There has been fighting outside of Santa Ana, which has been favorable to the federal troops. In the besieging army there were 3,000 well-armed men, while the defenders of the city numbered 1,000. More defections from the government troops have been reported. The Sixth cavalry, stationed at Artigas, went over to the Federals in a body. Troops which had been sent in pursuit of Gen. Tavarez have returned to Bage. Tavarez is on the road to Santa Ana to assist Saravia. It is reported that the federals in Santa Ana are short of arms and are setting fire to the property of the Castilhistas. News has also been received confirming the report of the fall of San Pedulo. The Federals under Gen. Tavarez took the city. In the engagement 300 of the government troops were killed. Atrocious criminalities are reported on the part of Gen. Isidoro, one of the government officers, who kills women and children as a sort of pastime. Revolution has again broken out in Corrientes. This time the leader of the opposition is not known, but it is learned that they have obtained arms and artillery pieces.

CHILDREN SUFFOCATED.

Five Little Tots Meet Death in a Tenement House Fire.

NEW YORK, March 3.—Five children were suffocated at 8 o'clock this morning in a rear room on the top floor of a tenement, No. 194 Henry street. The names of the victims are: Altman Bernstein, eleven years old; Rebecca Bernstein, ten years old; Hayman Bernstein, six years old; Fanny Rosen, seven years old; Rachel Bernstein, six months old. The children were alone in the room at the time, their parents having left a short time previous to the accident, locking the children in. The cause of the tragedy was the upsetting and explosion of a kerosene stove, which belonged to Meyer Membert, who occupies the apartments adjoining those of the Bernsteins with his family. The total loss is small.

The St. Croix & Duluth.

Special to the Globe.

GRANTSBURG, Wis., March 3.—The first locomotive for the St. Croix & Duluth railroad arrived today. They have five miles of rails delivered, which they will lay the coming spring. The road will give an outlet to a hundred million feet of standing pine, which heretofore has been worthless property. The road, when completed, will be twenty miles long. James Flemming, of the Empire Lumber company, Eau Claire, Wis., is president of the road.

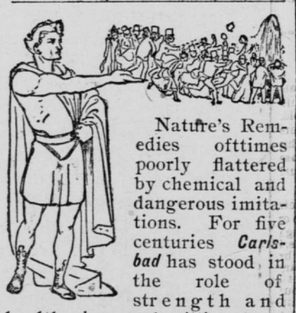

Nature's Remedies ofttimes poorly flattered by chemical and dangerous imitations. For five centuries *Carlsbad* has stood in the role of strength and health-giver, and millions have been cured by the Carlsbad Waters of all sorts and manners of diseases. The genuine Carlsbad Sprudel Salts are the Carlsbad Water solidified, bottled and placed in every American Drug Store, to relieve the public of malassimilation of food, flatulent obesity, catarrh of the stomach, and gives to all a healthy appetite, strong, vigorous flesh, a perfect digestion. Take no imitations. Eisner & Mendelson Co., N. Y., Sole Agents.

WEAK, NERVOUS WOMEN.

Dr. Laury McHenry Gives Them Some Good Advice.

HEADACHE AND WEAKNESS.

The Doctor Tells How They May Be Quickly Relieved—He Says Women Are Suffering Needless Pain—The Secret of Their Happiness.

"Oh, how my head aches!"

Far too often is this exclamation made by some suffering woman. She is weak and nervous, and some excitement, some strain on the nerves, has brought on a racking headache. She has chilly feelings, a sickness at the stomach, and other painful symptoms, but above all she has this throbbing, this nerve-splitting aching of the head which nothing seems to relieve.

Can nothing be done to relieve this terrible agony?

"Yes," is the answer given by Dr. Laury McHenry, a celebrated physician who has devoted a life time to the study and cure of just such troubles as these. He says:

"Take things easier. Do not fret. Do what you can and don't worry about work left undone. Sleep more than you do. Now there are many means of speedy relief, but the cure that I want you to make is thorough, complete and lasting, and like all things well done, requires patience. To sum it all up: The radical, permanent cure for sick headache in weak, nervous women must combine the following: A general toning of the system, regular habits, and plenty of sleep at the right time."

Yes, you say, I would gladly try anything to be freed from the suffering I endure, but how is it to be done? What shall I take for it? There are so many remedies, how am I to choose the right one? These are reasonable questions; there are so many tonics, nervines, sasaparillas, and other concoctions claimed to be ready reliefs, but which, in reality, only make matters worse. Physicians will tell you that there is only one safe and reliable cure known to medical science that really does soothe and nourish the worn out nerves, permanently cures headache of every kind, and strengthens the system. What this great remedy is and what it will do for suffering women is best told in the words of some who have tested it. Here is what a few well known women have to say about its wonderful powers:

Helen Ashland Kean, who wrote "When the Tide Comes In" and many other popular songs, and who resides at Hartford, Conn., says: "One year ago I lay at death's door, a complete mental and physical wreck. I had neither hope nor ambition enough to desire life. My dear little children had ceased to give me joy or cheer. I was moody by day, despondent and sleepless at night. At times I fell into a sort of trance, losing all power over nerve or muscle. My feet and hands were like ice, and my heart almost pulseless. In such a state, my nurse and friend administered something for which I was always profoundly grateful. The first dose imparted warmth to my body. I began to gain visibly, rapidly, and steadily, day by day. I feel now as if I could endure everything without its tiring me, and it is all due to that grand discovery, that wonderful specific for the nerves that conquers all prostration, Paine's celery compound. My literary labors are such that I write sometimes far into the 'wee sma hours,' consuming the midnight oil, but not as of yore consuming brain, nerve, and muscle without their being replenished. I would not be without this grand compound for its 'weight in gold.'"

To the same effect are the earnest, outspoken words of Mrs. C. E. Prescott, who resides at No. 8 Worcester St., Cambridgeport, Mass., which are as follows:

"There is nothing like Paine's celery compound. It has helped me wonderfully. For more than five years I have been troubled with constipation. My heart was so weak that I could not do any kind of work without a terrible throbbing. Ever since I can remember I have had nervous headaches of the worst sort. I have taken several bottles of Paine's celery compound, and find it the only thing that helps me. I heartily recommend it to all suffering from the complaint with which I was afflicted, for this compound has done me such a marvelous amount of good that I want others to know of its value."

Can anything be more convincing than this? And if this great compound could do so much for these ladies, may it not be just what you require to prevent the coming on of untimely age, the withering of the energies and drooping of the life? If this great discovery has been so grand a friend of thousands, does it not stand to reason that it may also prove a friend to you?

BOODLING IN KANSAS.

Populists Charged With Getting Money From Policy Men.

TOPEKA, March 3.—The Topeka Capitol, in an editorial today, charged that Fred J. Close, private secretary to Gov. Lewelling, Attorney General Little and James F. Legate, a Populist leader, had received $4,500 from the policy shop men of Kansas City, Kan., in consideration of which sum the governor was to appoint a board of police commissioners for that city which would not interfere with the operations of the policy men. In addition to this the governor was to veto the Taylor anti-policy bill if it should pass the house. The charge was made with such clearness of detail that it created a sensation among the members of the legislature. Resolutions were introduced in both houses today providing for the appointment of committees to investigate the ugly allegations. Maj. Hudson, editor of the Capitol, in an interview, said that he had ample proof to substantiate his charge. Gov. Lewelling, his private secretary, and the attorney general all deny absolutely any knowledge of the alleged transaction. The policy shops have a strong lobby here, which is liberally supplied with money.

Gray Going to Mexico.

INDIANAPOLIS, Ind., March 3.—The friends of ex-Gov. Gray have received assurances that he will be tendered the Mexican mission by President Cleveland, and it is said the governor has been formally notified of the intended position. The position is said to be the best in a financial sense of the missions, the pay being $17,500 a year, and the cost of living in the Mexican capital is comparatively small. It is understood that Gray is arranging his business with a view to leaving for his post of duty about April 1.

Abolished Convict Leases.

LITTLE ROCK, Ark., March 3.—The state senate today passed, with only one dissenting vote, the house bill abolishing the convict lease system. It is expected the governor will sign the bill.

After an Editor's Coin.

PLYMOUTH, Ind., March 3.—A suit was commenced today against Ed S. Brooke, publisher of the Plymouth Republican, by C. G. Conn, congressman-elect, of Elkhart, Ind., charging criminal libel and placing damages at $10,000. The article on which the suit is based charges Conn with using money to influence voters at the last election and closes by saying that "the thief got in his work." The plaintiff says he will fight the case to a finish.

LOOKS LIKE RAIN.

Bad Weather Predicted for Washington Today.

WASHINGTON, March 3.—Everybody in Washington tonight is looking with anxious eyes toward the heavy clouds that hang over the city, and which threaten a bad day for the ceremonies tomorrow. It began to sprinkle about 8 o'clock this evening, and the rainfall still continues, though the fall thus far is extremely light. The predictions made by the signal office for tomorrow are anything but encouraging for a fair day, and give little hope that the weather will be good at least during the earlier portion of the ceremonies, for they indicate rain and snow in the morning, with the cheering modification, however, that it will probably clear up during the day.

Presented With a Button.

WASHINGTON, March 3.—A pleasant incident occurred at the Arlington hotel this evening which passed unnoticed save by the few who participated in it. This was the presentation to the president-elect of a badge in honor of his election to the Sigma Chi Greek letter fraternity, into which he was initiated several months ago.

Gresham Says Good-By.

CHICAGO, March 3.—Judge Gresham said good-by to his friends in the government building today. He made a tour of all the offices and shook hands with the various officials. The judge will go at once to Washington, and return about the end of next week to finish some court matters that yet need attention.

LIGHT-DRAFT GUNBOATS.

Three Instead of Four to Be Constructed.

WASHINGTON, March 3.—The important matters agreed to by the conferees on the naval bill are the appropriation of $200,000 for building a submarine torpedo boat and conducting experiments therewith, and $300,000 for the expenses of the international naval rendezvous and review. The agreement regarding light-draft gunboats is in the nature of a compromise. The house provided for one and the senate added three more. The report shows that the committee has agreed upon three altogether. These boats are to be protected, of about 1,200 tons displacement, and to cost, exclusive of armament, not more than $400,000 each.

Will Meet March 7.

CHICAGO, March 3.—Chairman Caldwell, of the Western Passenger association, has issued a call for the regular bi-monthly meeting of the association to be held on March 7. The most important things to be considered at the meeting are the election of an auditing committee, the consideration of interchangeable route rates to California, variable route rates to the Pacific coast, and it is possible that the world's fair rates will also be taken up, though this is by no means certain.

Equalizing Northwestern Rates.

CHICAGO, March 3.—The Western Passenger association was in session all day today considering the question of equalization of Northwest rates, but nothing was done and the meeting will be continued tomorrow.

To Exterminate Slave Traders.

BRUSSELS, March 3.—Advices from the Congo Free State are that the authorities have determined to follow up the victory won by Commander D'Hanis over the Arab slave traders, who were led by a son of Tippo Tip. Capt. Fonthier will at once leave, with a strong command, for the region where the slave traders are still carrying on their traffic in defiance of the Free State.

Fifteen Years a Pope.

ROME, March 3.—Today was duly celebrated as the anniversary of the date on which on which Leo XIII. was crowned as pope in the Sistine chapel, March 3, 1878. The pope attended state mass today in the Sistine chapel. A brilliant gathering of members of the sacred college, patriarchs, prelates and foreign envoys added to the splendor of the occasion, and there was a crowdad gallery of Catholics anxious to show their esteem for the venerable pontiff.

GODDARD GOES OUT.

Continued From First Page.

a close call. Goddard landed hard left on Smith's stomach, then Smith clinched to avoid punishment. The men sparred for breath then. Smith swung his left, landing with great force, just as the bell rang.

Round Eight—Neither hurried to the scratch. Goddard started with a rush and landed with his left on Smith's jaw. After repeated clinches Smith jabbed Joe on the neck. Goddard came back with his right and they scrapped furiously. Goddard floored Smith cleanly. After he rose they came together hammer and tongs and punished each other severely. Goddard had a shade the best of the round.

Round Nine—Goddard upper-cut Smith lightly, and the latter closed in on him in the break. Smith hit Goddard on the head. Goddard forced matters and pounded Smith around the ring. Smith weakened. Goddard landed hard on Smith's neck, punching him vigorously, and they clinched. Smith knocked Goddard's head bobbing. Goddard returned with a bad one on the chin, and Smith came again with a stiffener on the ear. Round ended in Goddard's favor.

Round Ten—Goddard jabbed Smith twice in the neck. Smith got back with his left on the neck. He planted another good one with his left on Joe's mouth. They both were glad to clinch. Goddard forced Smith to the ropes, but Smith clinched to avoid punishment. Smith landed with force on Goddard's head with his right and staggered him. They clinched continually. Round ended in Smith's favor.

Round Eleven—The moment the gong sounded the men clinched to save themselves, and Goddard jabbed Smith. On the break-away they exchanged right and left handers. Goddard landed again with his left hand and the latter staggered. Now it's Smith's turn to force matters, and he went for Goddard gamely, but they are both weak and are obliged to spar for wind. Round closed with the men still fiddling.

Round Twelve—There was considerable caution displayed on both sides. Smith got in a good one under Joe's heart, and Goddard replied with an equally good left on the chest. Smith puffed, and Goddard rushed him. Smith stopped him with a jab in the neck, and then followed with two others. Goddard got an upper cut on Smith, and Smith landed twice with swinging lefts on Goddard's eye, starting the blood. The round favored Smith.

Round Thirteen—Smith opened this round with a rush and caught Goddard on the jaw. They sparred for wind. Light jabs were exchanged without damage. Goddard then knocked Smith down; he arose weakly and Goddard attempted to force him, but was stopped by Smith's right and left on Joe's stomach. After a lively short range fight, Goddard reached Smith's neck with his left, and bell rung and saved Smith.

Round Fourteen—Goddard swung his right and Smith cross-countered on the Australian's neck. More furious infighting, and Goddard forced Smith around the ring. He upper-cut the Denver boy. They both showed that they had been fighting. Prof. Duffy had much difficulty in separating the men. Goddard landed a good one on Smith's jaw knocking him to his knees. The sound, of the gong again saved Smith.

Round Fifteen—Smith opened with his right, reaching on the neck. They clinched and close ineffective in-fighting followed. The men were too weak to do much damage. Smith jabbed Goddard wickedly with his left; Goddard staggered and fell from the force of his own blows. He arose again, and the round ended with the men sparring.

Round Sixteen—Goddard came up quickly and forced Smith to the ropes, jabbing him twice. The crowd shouted its displeasure.

Round Seventeen—Goddard was spitting blood, both men were tired and constantly clinching without a blow. The round was comparatively tame. A lively exchange opened the proceedings, with Smith having the advantage. He went for Joe wickedly and landed his right on Goddard's neck with great force, clinching again. Smith swung his left on Goddard's neck and Goddard came back with his right, and forced the fighting. The crowd cheered wildly for Smith, who showed wonderful gameness and ability.

Round Eighteen—Smith was the aggressor. He caught Goddard on the jaw, and then followed a rattling exchange of blows, and Goddard pushed Smith to the ropes, landing two upper cuts. They mixed matters and Smith knocked Goddard down. Smith then rushed him. When he arose he landed a terrible swing on Goddard's jaw, knocking him down. Goddard was unable to rise and was counted out. Prof. Duffy declared Smith the victor, amid terrific cheers. Time of fight, one hour and ten minutes.

OUR 'F.S.E.' Sale Continues.

Our Leader Today is from our CROCKERY DEPT.

Large English Toilet Set, with Jar, decorated underglaze (this picture is nearest to it we can show); our own importation, worth $5.50. "F. S. E." price..... $3.35

Globe, March 4.

All this week you shall buy of the NEW ENGLAND Carpets at the following prices:

20-cent HEMP CARPETS for	15 Cents
40-cent INGRAIN CARPETS for	30 Cents
50-cent INGRAIN CARPETS for	40 Cents
65-cent ALL-WOOL INGRAIN CARPETS for	50 Cents
60-cent TAPESTRY CARPETS for	45 Cents
75-cent TAPESTRY CARPETS for	65 Cents
85-cent TAPESTRY CARPETS for	75 Cents
$1.00 TAPESTRY CARPETS for	85 Cents
$1.15 BODY BRUSSELS CARPETS for	95 Cents
$1.35 BODY BRUSSELS CARPETS ("Lowells," "Bigelows" and "Hartfords") for	$1.10
$1.25 VELVET CARPETS for	$1.10
BEST FELT CARPET LINING, per yard	2 Cents
BEST WADDED CARPET LINING, per yard	5 Cents

You have been good to us, neighbors. You have helped us to build up our splendid business. Once in a while we like to especially emphasize our appreciation of your kindness. This week will be one of the "onces," and our CARPET department will be the field of operations. We do not care much whether you buy or not at the prices quoted. You are bound to come and see what we have got to show. Thus you will see our New Carpet rooms. That is what we are after.

A Trade Journal says: "At no city in the United States can you fit up for Housekeeping more cheaply and with more elegant goods than at MINNEAPOLIS." And everybody knows that Minneapolis means the NEW ENGLAND.

CATALOGUE COUPON. Send for our Mammoth Portfolio, 100 sheets 12x18 in., showing best things in each Department.

TWO CONDITIONS: 1st, Name some one who is building, has built or will build; 2nd, Cut out and send us this Coupon. Goods on our Partial Payment Plan anywhere this side the Pacific. Samples Carpets sent; state kind and price. We pay 100 miles Freight, except on goods advertised at Special Prices. One price to all. 221

NEW ENGLAND Furniture & Carpet Co., MINNEAPOLIS.

THE LIBERAL HOUSE FURNISHERS

AMUSEMENTS.

BIJOU!

TODAY, TONIGHT, THE TWO SISTERS. | Tomorrow Matinee Hoyt's A TRIP TO CHINATOWN. Saturday Evening, MINNEHAHA MINSTRELS.

A SAFE PLACE That's what we all demand.

In large or small amounts. TO INVEST SAVINGS

Money to loan on city and town property. Write or call for references and particulars to

Minnesota Saving Fund & Investm't Co.

G. 119 Temple Court, Minneapol