MILL CITY GLEANINGS.

The Loyal Legion Holds a Large Meeting at the Guaranty Loan.

Brevet Brigadier General Mason Chosen Commander of the Order.

The Tiger Seems to Have Gained a Foothold in the Fair City.

General News of the Day Put in Paragraphs by the Reporters.

The meeting of the Loyal Legion at the Guaranty Loan building last night proved one of the most interesting ever held by the commandery of this state. It was notable in point of attendance, the large number of distinguished veterans present, and the interesting character of the proceedings.

Previous to the banquet, the committee on nominations of officers for the ensuing year reported the following selections, all of which were unanimously elected:

Commander, Brevet Brig. Gen. Edwin C. Mason, United States volunteers, Ft Snelling, colonel Third United States infantry; senior vice commander, Maj. Christopher B. Heffelfinger, Minneapolis, First Minnesota Heavy artillery, junior vice commander, Brevet Capt. Loren W. Collins, St. Cloud, first lieutenant Minnesota infantry, brevet captain United States volunteers; recorder, Brevet Maj. George Q. White, retired, St. Paul; registrar, Capt. John H. Upham, Duluth, One Hundred and Seventh United States Colored infantry; treasurer, Lieut. Albert Scheffer, St. Paul, Forty-fifth Wisconsin infantry, United States volunteers; chancellor, Col. Charles H. Alden, St. Paul, assistant surgeon general United States army; chaplain, Rev. Edward D. Neill, D. D., St. Paul, chaplain United States volunteers; council, Lieut. Col. Charles B. Lamborn, St. Paul, Fifteenth Pennsylvania cavalry; Maj. John H. Murphy, St. Paul, surgeon Eighth Minnesota infantry; Capt. P. D. McMillan, Minneapolis, first lieutenant Fifteenth Vermont infantry; Lieut. William F. Roberts, Minneapolis, Fifth United States Colored infantry; Lieut. James Crays, One Hundred and Fifth Ohio infantry.

Gen. Mason, the new commander, presided over the session.

The invited guests were Rev. H. P. Nichols, Gen. Russell, of Hastings, and W. M. Tenney.

The application of John Ludwig, of Winona, for membership was favorably acted upon.

To proposed entertainment of delegates to the quadrennial congress by the Minneapolis members of the Legion was then brought up by Capt. Pratt and Maj. Bigelow.

It was explained that an effort would be made to secure a train of electric cars on the morning of June 8. If arrangements can be made the train will leave St. Paul early on the day named, proceed over the interurban to Minnehaha Falls, thence by a selected route through the city to Lake Harriet, and returning in time to catch the 2 p. m. train for Lake Minnetonka. In order to perfect the arrangements it was decided to hold a meeting in Ramling's Post hall next Saturday evening.

Several minor matters were disposed of, when the commandery sat down to discuss a sumptuous supper.

After full justice had been done the supper, Prof. Colville, of St. Paul, was called upon for a song, and responded by singing a martial air, which was rendered in such a spirited manner as to call for an encore.

Companion Lieut. John Thornburgh, of the Fourth Indiana cavalry, then read a paper on "Oliver Perry Morton, the Great War Governor," the son of whom was present in the person of Walter Morton, a resident of St. Paul.

On motion of Gen. Baker, a vote of thanks was tendered Lieut. Thornburgh for his valuable paper.

Walter S. Morton, the son of ex-Gov. Morton, was then introduced and invited to take a seat by the side of the commander.

An eloquent tribute was also paid Gov. Morton by Capt. Cross, who related some of the great difficulties with which he had to contend.

Walter S. Morton was then introduced. He said the bright spot in his boyhood days was that relating to his brief career in the army. He had run away when a small boy and was brought back from camp by his parents. He spoke in feeling terms of his father, and thanked the speaker for the touching and eloquent tributes paid him.

Judge Collins was then installed, after which "Marching Through Georgia" and other war songs were sung, and the meeting came to a close.

SHOWS HIS CLAWS.

The Tiger Awakens From His Slumbers and Awaits His Victims.

The tiger has shown his claws. With the retirement of Mayor Winston from office the gambling dens of Minneapolis put up their shutters and the sports of the tin-horn type sought other pastures. The boss gamblers of the city, however, remained on deck, ready to open their houses as soon as "arrangements" could be made. But this seems to have been a more difficult task than most of them imagined. Col. Tanner, the acknowledged head of the "syndicate" which controlled "sports" of the city up to the close of the Winston regime, had several interviews with his honor, but it was quite evident that none of them was satisfactory to the colonel, for early in January he took a trip to Hot Springs, while the "dealers" and other employes of the syndicate either sought other fields or engaged in other business in Minneapolis. A week or two since Col. Tanner returned, and the day after his arrival he was at the city hall. The interview was evidently not satisfactory, for the rooms over the colonel's place on First avenue south still continued to remain in the dark, and the gambling implements continued to accumulate dust, but not the particular kind of "dust" that they were wont to in the good old days of yore. It seems that none of the fraternity was able to "do business" with his honor. To one man who went to him and asked him what would be done if a gambling house were opened, his honor naively remarked: "You know what the penalty of the law is." So things have stood, the mayor refusing to commit himself as to his policy, and the "gams" wondering where they were "at." A few nights ago, however, the Twin City Athletic club was reopened, and the announcement that some sparring contests were to be brought off there. But the announcement was not made that the tiger was to unsheath his claws. On the contrary, it was stated that the front part of the house had been rented to a man named Blake, who was to conduct a club—the impression being that it was to be simply what its name indicated—not a gambling house. But there instead, the roulette wheel was brought out, and the faro layout was dusted off, and the merry click of the chips was heard once more. It is not known whether or not this was a plan of the old "syndicate" to test the humor of his honor in regard to gambling, but there is a suspicion that if the "game" at Blake's is tolerated, two or three others will be opened. It was opened last week, but up to last night it was the only one that was going in the city. But if the police tolerate it, it is probable that other games will be in progress before the week closes.

ON DECORATION DAY.

The Programme Partially Arranged Last Evening.

The programme committee for Commemoration day met in A. A. Kelly's office last evening and arranged a programme of exercises. These will in the main be similar of those of last year. At Lakewood cemetery Thomas Downs will act as marshal, Rev. H. H. French will deliver the address and Rev. Peter Clare will offer a prayer, followed by the song "America," a salute, and a benediction by Rev. Mr. Pillsbury. Morgan, Morton, Butler, Plummer, Shaeffer, Rawling, Bryant posts and the Woman's Relief corps will be present. School children will decorate the army lot, and the veterans the graves.

J. D. Meadows will be marshal at Layman's cemetery; the address is to be given by Rev. W. H. Geistweit, and Rev. Mr. Starkey will act as chaplain. The order of exercises will be the same at this and the other cemeteries as at Lakewood. Appomattox post and the Women's Relief corps and representatives of the posts named will be present.

Mr. Kelly said the public is expected to take a prominent part in the exercises, and citizens will be given their proper places in the ceremonies. The desire is to make the younger generation familiar with these ceremonies, so that when the "old boys" shall have passed away the memory of the dead shall be honored as it is now by their living comrades. The programme as outlined above is subject to minor changes.

The Minnesota Loan & Trust Co.
Allow five per cent interest on six months' deposits.

AN ISSUE.

Business Men and Fire Department Affairs.

The Jobbers' and Manufacturers' association put its oar into the troubled waters of the Minneapolis fire department investigation yesterday by the adoption of a resolution bearing upon the matter. The association has been watching the progress of events with considerable interest, and in the following resolution prays that for the general welfare of the community, the matter be brought to an issue:

Whereas, For some time past there has been a difference of opinion in the city council as to the efficiency of the fire department; and

Whereas, The members of this association being heavy insurers they are of the opinion that for the welfare of the city these difficulties should be settled at once.

Without entering into the merits of the case if our present officials are competent and trustworthy, the doubts as to their being so should be removed at once, and they fully reinstated in their positions. If not, they should be removed immediately.

Resolved, That this resolution be referred to the committee on insurance and that they be requested to take such action as they may deem desirable to further the speedy settlement of the above difficulty.

ROBBED A GREEN ONE.

A Pickpocket Captured After a Short Chase.

Albert Craig, a pickpocket, thrust his hand into the pocket of Iver Lund in the Soo yards last evening, seized his purse and ran. Lund followed, and soon a gang of men and boys were in hot pursuit. The thief went across Second street and Seventh avenue north, into Washington avenue. Here several policemen joined in the chase. The fugitive, being hard-pressed, ran through the little fruit store at 727 Washington avenue jamped down in the rear, crawled into the basement of the building and hid behind some empty boxes. Sergeants Kennedy and Norman and Officer Eberhardt crawled after him and soon emerged with their man, covered with dust, cobwebs and glory. The thief gave up the money he had stolen then and there. The amount was about $50. Nine dollars was in American money and the rest in Swedish bills. Craig was locked up in the north station. He admitted his guilt, but stated that this was his first offense. He also said he had several confederates.

Iver Lund is a new comer. He was on his way to Anoka, and stepped off the incoming train to rest himself. While on the platform Craig sneaked up behind him and committed the theft. Lund could have captured the thief while pursuing him, but was afraid to do so on account of a pal who was behind him.

A BETTER OUTLOOK.

This Week's Crop Report the Most Hopeful in Weeks.

The Minnesota crop report for the week ending today, as made by Director Beals, of the weather bureau, says:

"The warmth and sunshine of the last half of the week ending May 8 dispelled the gloom of the previous three weeks. The farmers throughout the state are all in their fields, plowing and seeding. Bees are gathering pollen from the willows, and in the southern district fruit trees are beginning to bud. The lowlands are still too wet and a few of the fields of early-sown grain thus situated will have to be replanted or sown later with flax. The damage by rotting is, however, slight, and the majority of reports show that all grain is doing nicely."

The backward season will prevent as large an acreage as last year, but this will ultimately result in general good, owing to the large visible supply now on hand and consequent low prices.

A Car Brake Company.

The Carter Car Brake company is the latest corporation to add itself to the business interests of Minneapolis. The company was incorporated yesterday afternoon by Samuel C. Carter, Charles S. Talbert and Frank D. Raine, all of this city. The capital stock is placed at $50,000, and the limited liability at $10,000. The aim of the institution is to perfect a car brake that will be of practical use for railroads, and then to manufacture it at this point.

The Hellen Case.

The Hellen divorce case was continued yesterday morning, but nothing was done aside from the reading of the famous Chicago depositions. In the afternoon, Clara E. Hellen, the plaintiff, was placed on the stand and told in a quiet manner the details of her husband's departure from this city to go into business in Chicago, and also of her trip to visit relations in Milwaukee, and from there to Chicago to visit her husband at the Saratoga hotel, where he was supposed to be stopping. She remained there but a week, as he was anxious to have her return to Minneapolis.

A HUSBAND WANTED.

Mrs. Carrie Swanson Came Here From Chicago to Be Disappointed.

Mrs. Carrie Swanson, a young and intelligent woman, is looking for her husband, and as yet has not succeeded in finding him. She says that his name is William Swanson, and that he works in a flour mill here. She came from Chicago yesterday morning, and was to find him at 2316 Marshall street northeast, after a year's absence. However, nobody there knew anything about him. She then consulted the directory. It was found that he had been at the address therein given, but had moved, no one knew where.

MINNEAPOLIS GLOBULES.

H. V. Jones will build a two-story frame dwelling at 1819 Colfax avenue south, to cost $6,500.

Bishop Von Scheele will represent the King of Sweden at the coming jubilee to be held in Minneapolis.

Kilroe Bros. have filed a deed in a voluntary assignment for the benefit of their creditors, to John T. McGowan.

Charles Crosby Wylie, late of Boston, Mass., died from heart disease at 2107 Twelfth avenue south yesterday morning. The deceased was thirty years of age.

Plaisted, the trainer of the Lurlines, arrived in the city last night from Detroit, and will begin active preparations to get his crew into shape for the coming races.

Gen. A. Hughes, the counsel for the Northern Pacific railroad at Bismarck, was in the city yesterday, en route for Chicago, on legal business connected with the road.

The annual session of the Order of the Eastern Star will convene at 2 o'clock this afternoon at Masonic Temple. The meeting will continue until tomorrow evening.

Marriage licenses were issued yesterday to John A. Johnson and Tillie Brown; Frances Goodell and Mary Masten; John J. Hellrick and Kassen Hanson; Michael E. Grady and Hannah Iliff; Rudolph Petzold and Ida S. Rudolph; John Larson and Anna Hedlund.

Robert P. Lewis, the well known newspaper man, and for some time past the police reporter of the Times, leaves today for Glasgow, Mont., where he will assume charge of the Valley City News. He has the best wishes of a host of friends.

Crowded houses are the rule at the Grand, where the Bostonians are giving a series of the most brilliant operatic productions ever witnessed in this city. Tonight "Robin Hood." Next week the attraction will be William H. Crane in "On Probation" and "The Senator," two plays that have proved remarkably successful. The advance sale will open tomorrow.

The Hyde Park Investment company was incorporated yesterday with a capital stock of $200,000, divided into 2,000 shares of $100 each. The company will be managed by a board of directors elected annually. The incorporators are J. B. Bushnell, George N. Merchant, K. W. Cook and James O. Pierce, all of this city.

The board of charities and corrections met yesterday afternoon, as it has scores of times before, to consider hospital sites. It was said before the meeting began that a site would be selected before adjournment, but when this important matter was reached the board went into executive session.

Some St. Louis capitalists have written to Minneapolis with a view to arousing interest in a new packet line which it is proposed to operate between that city and Minneapolis. It is proposed, is soon as $5 00,000 is subscribed, that the company will build four boats. The matter will be properly presented to representative Minneapolis organizations.

The regular election of church officers at First Baptist church took place last evening. Preceding the election a discussion of the financial situation was had, for the statement showed the church $3,000 in arrears. The expenses last year were $12,996.49, and the receipts only $9,996.10.

The adjourned annual meeting of the Homeopathic Hospital association was held yesterday afternoon at the hospital, preceding the monthly business meeting. The following officers were elected: President, Mrs. O. A. Pray; vice president, Mrs. C. C. Leland; secretary, Mrs. Charles S. Godley; treasurer, Mrs. S. B. Lovejoy. A benefit concert is to be given for the hospital on the evening of Thursday, May 25, at Fair Oaks.

Henrik Cavling, a newspaper correspondent for "Politiken," one of the leading political journals of Denmark, was in the city yesterday. He visited the various points of interest under the guidance of C. Rasmussen, and was very much pleased with the city and its people. Mr. Cavling left last evening for California.

Sneak thieves are bothering the residents of South Minneapolis in the vicinity of Fifth street and Third avenue. Among those who are losers as the result of visits from the gentry are: H. R. Loughlin, 520 Third avenue southeast; S. H. Mitchell, 524 Third avenue, both of whom have lost jewelry and other smaller articles; F. R. Salisbury and E. C. Pratt. A gang of youngsters are under suspicion.

A sad accident occurred in front of the West hotel yesterday afternoon. Albert Norman, a messenger boy, was run over by a horse and buggy. He was picked up unconscious and taken into the West hotel drug store. He at once regained consciousness, and an examination showed that one rib was broken.

FATALLY HURT.

Joseph Kerr Has His Skull Fractured.

A sad and probably fatal accident occurred yesterday afternoon at the Diamond sawmill, at Eighteenth avenue north and the river, owned by Smith & Richardson. The victim, Joseph Kerr, was riding back and forth on the saw carriage, when he struck his head with great force against a portion of another piece of machinery. His skull was crushed and fractured.

Kerr was removed to his home, 1509 First street north, three blocks away, and a physician was summoned. He stated that Kerr could not possibly live over a few hours. The injured man is thirty-five years old, and has a wife and family.

The spring remedy that is better than all others is

Paine's Celery Compound

Thousands have been *cured* by it. Physicians use and recommend it.

We Recommend It.

We have it. Try a bottle.
John Bodin, Druggist.

FOR THROAT AND LUNG complaints, the best remedy is AYER'S Cherry Pectoral
In colds, bronchitis, la grippe, and croup, it is Prompt to Act sure to cure.

If you want the finest biscuit you ever had, try the new Horsford's Baking Powder.

LEAGUERS IN FORCE.

Thousands of Republicans Now Domiciled in Democracy's Stronghold.

Citizens, Without Regard to Politics, Welcome Them to the City.

Interesting Contests for the Presidency and the Secretaryship.

Gen. Clarkson Taken Suddenly and Violently Ill in the Afternoon.

LOUISVILLE, May 9.—It is doubtful if this beautiful metropolis of the Blue Grass state has ever had within its limits a larger number of Republican voters than it has tonight. The members of the National Republican league are congregating here for the annual convention of that organization. Every train that has entered the city today has been loaded down with them, so that tonight it is estimated that there are between 2,500 and 3,000 Republican visitors here from all over the Union. And the citizens, Democratic and Republican alike, have thrown open their doors to bid them welcome. The freedom of the city has been tendered them, and whatever the result of the convention may be not one of the visitors but will leave, when the meeting is over, fully convinced that Kentucky has well earned her fame for hospitality. In addition to the Republican visitors from other states, nearly a thousand radicals from old Kentucky are assembled here. Most of them came as delegates to the state league convention which met here today, but many came to enjoy the novelty of seeing an unprecedented number of Republicans inside this

Fastness of Democracy.

Aside from the convention of the National Republican league there are two additional attractions to Republicans. The Republican national committee will be here tomorrow, and Thursday the American Republican College league will hold its annual session. The national committee will meet for the purpose of discussing and outlining a policy to be followed by the party. There has been a good deal of talk in the hotel corridors today that trouble is brewing among the members of the national committee over the retention of Thomas H. Carter, of Montana, as chairman. Before the campaign of last fall, when the national committee met and elected Mr. Campbell, it was found that he would have to resign. Before adjourning the national committee adopted a resolution authorizing the executive committee to choose a successor. Mr. Carter was chosen. It is claimed by some of the committeemen that he was selected to act only during the campaign, and, as that is now over, he should withdraw, as Montana has a regularly selected delegate. The national committee will meet tomorrow forenoon at 11 o'clock.

Candidates for President.

In the National Republican league there will be a lively contest for the presidency. The candidates now in the field are W. W. Tracy, of Springfield, Ill., president of the Illinois State league; W. I. Squire, of Toledo, Ohio, and J. Sloat Fassett, of New York. It is also said that J. S. Clarkson will be a candidate for re-election, but the fact has not as yet been formally announced. There will also be a lively skirmish for the place of the next meeting of the league. Detroit and Denver are at present the principal candidates for the honor, and the delegates are on hand from those cities working like beavers to win the prize. James F. Burke, of the University of Michigan, president of the college league, and William E. Riley, deputy collector of internal revenue of this city, are the principal candidates for the office of secretary of the national league. According to the present programme, the National Republican league will be called to order tomorrow, and will elect officers Thursday morning. College league will meet for same purpose Thursday afternoon. Speaking of the chairmanship of the national committee, Mr. Carter said that he had heard the report that M. H. De Young, of California, was going to make a fight for the place, but he did not think it was true. The matter could hardly be definitely settled, however, until Mr. De Young himself arrived. Mr. De Young, it is expected, will arrive in the city tonight.

Notables Present.

The convention will be notable for the large attendance of men that for years have been prominent in the councils of the older heads of the party. In this particular respect the scenes that were a reminder of the eve of the assembling of a Republican presidential convention. The presence of such men as J. Sloat Fassett, of New York; J. H. Manley, of Maine, the trusted friend of the late idol of the Republican party; Powell Clayton, of Arkansas; R. C. Kerens, of St. Louis; Gov. Nelson, of Minnesota; M. H. De Young, of San Francisco; John Gowdy, of Indiana; J. K. Dubois, of Idaho; John M. Thurston, of Nebraska, and others of the leading lights of the party testifies to the interest that is manifested in the movement toward enthusing renewed life and energy into the junior brigade.

At the same time, many of those whose presence was confidently expected have found it impossible to attend. Among those are ex-President Harrison, ex-Vice President Morton, Gov. McKinley, ex-Gov. Foraker, Thomas B. Reed, ex-Senator Spooner and Henry Cabot Lodge. The suggestion, however, that their absence is occasioned by any lukewarmness or the belief that it is yet too early to commence to lay plans for future Republican success is emphatically repudiated by Gen. Clarkson and his colleagues. They say that each and every absence is occasioned by prior political or business engagements, and that each of the absentees has written an expression of his warmest interest in the future of the league.

Clarkson Taken Sick.

It looked for a while today as though the league convention would be deprived of the presence of its president. Early this morning Gen. Clarkson was taken with a severe stomach trouble, and which became more acute in the afternoon. He was confined to his room, and for the greater time to his bed, throughout the day. Tonight his condition was considered as comfortable, but he has given it out that nothing short of a total collapse would prevent his being present tomorrow.

Headquarters were opened at a local hotel tonight by Mrs. J. Ellen Foster, of Iowa, as the solitary delegate of the Woman's Republican league. As she cannot hold a convention all by herself, she proposes to present her right to be seated as a member of the league convention proper. Many of the delegates, however, are opposed to this course, and will cross lances with Mrs. Foster if she attempts to follow out her programme.

The name of Gen. Alger as a candidate for the league presidency was sprung tonight and received with some favor by the candidates as yet unpledged. W. W. Tracy, of Illinois, gained considerable strength during the day, but a big delegation of Buckeyes are whooping things up for President Squires, of the Ohio state league, and claim a majority of the convention for him in advance. President Burke, of the college league, appears to be having everything his own way in his canvass for the secretaryship.

A Hetaed Conference.

For over four hours tonight a number of members of the national committee, including Manley, Powell, Clayton, Kerens, Hobart and Scott, were in secret conference in one of the parlors of the Galt house. At times the talk was heated, and the voices of the disputants penetrated the heavy door and were heard in the corridors. One of the participants claimed that Chairman Carter had suddenly disappeared from Chicago several days ago, leaving no intimation regarding his movements; that he failed to show up in this city until yesterday, and went on to declare that he had indisputable proof that in the interval Carter had gone to Indianapolis and conferred with ex-President Harrison regarding the policy to be outlined at tomorrow's meeting of the committee. While the conference was in progress, Chairman Carter sought admission, but was informed that the meeting was a purely private one. Thereupon he retired.

A number of delegates from different parts of the country tonight signed a dispatch to ex-Senator Spooner, of Wisconsin, asking him to allow his name to be used as a candidate for league presidency.

Carter Victorious.

LOUISVILLE, May 10—1 a. m.—The caucus decided to support a resolution in the full meeting tomorrow accepting Campbell's resignation, indorsing Chairman Carter and designating him as chairman of the national committee.

LIVELY TIMES.

Gang of Toughs Give the Police Trouble on the North Side.

A gang of youthful toughs made things very lively in North Minneapolis yesterday morning. They had secured a keg of beer and after taking possession of a box car standing on the tracks at Plymouth avenue and Second street proceeded to "make Rome howl." The North Side police were notified, and Sergeant Foster, with Officers Breen, Czaia and Kolentersky, made a raid. Two were caught in the car, and the rest fled in all directions. Only two of these were apprehended, and this after a hard chase of eight blocks over fences and through back yards.

They gave the names of Harry Burr' James Harris, George Williams and Gus Lee. Williams is the notorious Henry Nyberg, while all the others are given the hardest characters by the police officers.

In the melee Sergt. Foster fired a couple shots to intimidate the toughs, but with no result.

GOING DOWN.

Satisfactory Condition of Affairs Reported All Along the River.

The Mississippi is again on its good behavior, and is beginning to reduce itself to the stage agreeable to the lumbermen and the mills. The fall in the past twenty-four hours was from three to four inches, with reports from far up stream which indicates that it will rapidly go down. Along the mill quarter, above the upper bridge, reports are to the effect that no inconvenience, other than delay, had been experienced. The booms have all withstood the strain Spon them, and everything is in shape to begin operations in the mills. Few logs have been running in the high water, but they will speedily begin to come, while most of the mills have logs enough to commence on, and supplies are in sight as they progress.

The lumbermen's advices this morning from up-river were that the river was falling rapidly at all points. Unless unexpected rains occur immediately no further difficulty will be encountered.

A REMINISCENCE.

The Ghost of Old-Time Base Ball Days in Court.

The ghost of old-time base ball days stalked into the district court yesterday morning, in the calling of the suit of L. C. Krauthauf, receiver, against Hy L. Hach. The action is brought to recover $500 which, it is alleged, Hach promised to contribute to a fund for the purpose of keeping the Omaha team in the league. Hach says that there was $3,000 to be expended by the team before it was out of money, and before the amount subscribed was to be payable, and that the whole league went to pieces before the money was needed. The Omaha team and three others played together, however, and reaped mutual benefit from the games, and now they ask him to pay. The plaintiff was not ready for trial, and, though the defendant did not like the idea, the case was continued.

Chew Climax Plug. It's LORILLARD'S. It's Much the Best. It's sold everywhere.

USE POND'S EXTRACT

$14.92.
Great Columbian Sale!

This is the largest sale of strictly first-class Spring Suits and Overcoats ever held in this city.

It includes fabrics and styles superior to those made up this season by custom tailors at $30 and $35.

All ready-to-wear at the "Plymouth," $14.92.

THE PLYMOUTH CLOTHING HOUSE.

Plymouth Corner, Third and Nicollet, Minneapolis.
Plymouth Corner, Seventh and Robert St. Paul.

CASTORIA
for Infants and Children.

THIRTY years' observation of Castoria with the patronage of millions of persons, permit us to speak of it without guessing. It is unquestionably the best remedy for Infants and Children the world has ever known. It is harmless. Children like it. It gives them health. It will save their lives. In it Mothers have something which is absolutely safe and practically perfect as a child's medicine.

Castoria destroys Worms.
Castoria allays Feverishness.
Castoria prevents vomiting Sour Curd.
Castoria cures Diarrhœa and Wind Colic.
Castoria relieves Teething Troubles.
Castoria cures Constipation and Flatulency.
Castoria neutralizes the effects of carbonic acid gas or poisonous air.
Castoria does not contain morphine, opium, or other narcotic property.
Castoria assimilates the food, regulates the stomach and bowels, giving healthy and natural sleep.
Castoria is put up in one-size bottles only. It is not sold in bulk.
Don't allow any one to sell you anything else on the plea or promise that it is "just as good" and "will answer every purpose."
See that you get C-A-S-T-O-R-I-A.

The fac-simile signature of Chas. H. Fletcher is on every wrapper.

Children Cry for Pitcher's Castoria.

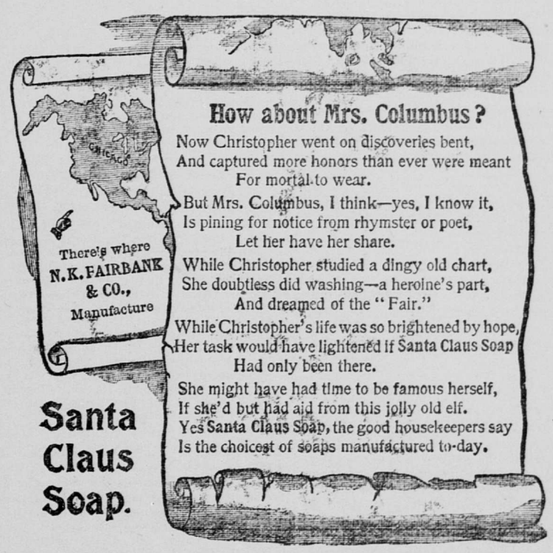

How about Mrs. Columbus?
Now Christopher went on discoveries bent,
And captured more honors than ever were meant
For mortal to wear.
But Mrs. Columbus, I think—yes, I know it,
Is pining for notice from rhymster or poet,
Let her have her share.
While Christopher studied a dingy old chart,
She doubtless did washing—a heroine's part,
And dreamed of the "Fair."
While Christopher's life was so brightened by hope,
Her task would have lightened if Santa Claus Soap
Had only been there.
She might have had time to be famous herself,
If she'd but had aid from this jolly old elf.
Yes Santa Claus Soap, the good housekeepers say
Is the choicest of soaps manufactured to-day.

Santa Claus Soap.

The Lovell Diamond Safety.
A strictly High-Grade Machine, fully warranted, with Morgan & Wright Pneumatic Tires. Price, $115. We are also Agents for the Victor, American Rambler, King of Scorchers, Warwick, Credenda, etc. We are Sole Minneapolis Agents for Spalding's Base Ball, Gymnasium and Athletic Goods. Hercules Dynamite, Dupont's Gunpowder, Firearms, Ammunition, Boats, Tents and Sporting Goods of every description. Send for Catalogue.

KENNEDY BROS.,
86 Washington Avenue South, - Minneapolis, Minn.

AMUSEMENTS.

BIJOU!
FULL OF CELTIC WIT. ROBERT GAYLOR —IN— Sport McAllister!
Matinee Today.
Coming—John F. Sheridan in A Night on the Bristol.

A SAFE PLACE That's what we all demand.
In large or small amounts. TO INVEST SAVINGS
Money to loan on city and town property. Write or call for references and particulars to
Minnesota Saving Fund & Investm't Co.
G. 119 Temple Court, Minneapolis, Minn.

PATENTS.

JAS. F. WILLIAMSON
COUNSELOR AND SOLICITOR.
Two years as an examiner in the U. S. Patent Office. Five years' practice. 331 Guaranty Loan Building, Minneapolis 924 Pioneer Press Building, St. Paul.

T. D. MERWIN, patent attorney and solicitor, 911-912 Pioneer Press Building, St. Paul; and 20-22 Norris Building, Washington D. C. Established even years in Minneapolis and four in St. Paul

NO PAY DOWN | FURNITURE, CARPETS, STOVES, CROCKERY.
F. H. PETERSON & CO.
73 & 75 6th St. S., Minneapolis.
MENTION THIS AD.

China Decorating R. H. Hegener, Razors Hollow Ground
207 Nicollet Avenue, Minneapolis, Minn.

Dealers in IXL Pocket Knives, English Carvers, Barbers' Supplies and a full line of Toilet Articles. Shears and Clippers ground.

PILES.—Dr. H. Waite, Specialist, sixteen years in Minneapolis. Why suffer when cure is mild and certain. Ask hundreds of leading citizens of St. Paul, Minneapolis and the Northwest as to treatment and cure. Pamphlet free. 1219 Hawthorne avenue, Minneapolis.

DOCTOR BRINLEY
Hennepin Avenue, Corner Fourth Street,
MINNEAPOLIS, - MINNESOTA.
The oldest and Only reliable medical office of its kind in the city as will be seen by consulting old files of the daily press. Regularly graduated and legally qualified; long engaged in Chronic, Nervous and Skin Diseases. A friendly talk costs nothing. If inconvenient to visit the city for treatment, medicine sent by mail or express, free from observation. Curable cases guaranteed. If doubt exists we say so. Hours—10 to 12 a. m., 2 to 4 and 7 to 8 p. m.; Sundays, 2 to 3 p. m. If you cannot come state case by mail
Nervous Debility, Organic Weakness, Failing Memory, Lack of Energy, Physical Decay, arising from Indiscretions, Excess, Indulgence or Exposure, producing some of the following effects: Nervousness, Debility, Dimness of Sight, Self-Distrust, Defective Memory, Pimples on the face, Aversion to Society, Loss of Ambition, Unfitness to Marry, Melancholy, Dyspepsia, Stunted Development, Loss of Power, Pains in the back, etc., are treated with success. Safely, Privately, Speedily. Unnatural Discharges Cured Permanently.
Blood, Skin and Venereal Diseases, All forms, affecting Body, Nose, Throat, Skin and Bones, Blotches, Eruptions, Acne, Eczema, Old Sores, Ulcers, Painful Swellings, from whatever cause, positively and forever driven from the system by means of Safe, Time-tested Remedies. Stiff and Swollen Joints and Rheumatism, the result of Blood Poison, Positively Cured. KIDNEY AND URINARY Complaints, Painful, Difficult, too Frequent or Bloody Urine, Gonorrhœa and Stricture promptly cured.
CATARRH Throat, Nose, Lung Diseases; Constitutional and Acquired Weaknesses of both Sexes treated successfully. It is self-evident that a physician paying particular attention to a class of cases attains great skill. Every known application is resorted to and the proved good remedies of all ages and countries are used. No Experiments are Made. On account of the great number of cases applying the charges are kept low; often lower than others. Skill and perfect cures are important; call or write. Symptom list and pamphlet free by mail. The Doctor has successfully treated and cured thousands of cases in this city and the Northwest. All consultations, either by mail or verbal, are regarded as strictly confidential, and are given perfect privacy.
DR. BRINLEY, Minneapolis, Minn.

Galenic Medical Institute
67 E. THIRD ST., ST. PAUL, MINN.

COPYRIGHTED.

Established in 1881 for the cure of private nervous and chronic diseases, including Spermatorrhœa, or Seminal Weakness, Nervous Debility, Impotency, Syphilis, Gonorrhœa, Gleet, Stricture, Varicocele, Hydrocele, Diseases of Women, etc.

The physicians of the old and Reliable Institute specially treat all the above diseases—are regular graduates—and guarantee a cure in every case undertaken, and may be consulted personally or by letter.

Sufferers from any of these ailments, before consulting others, should understand their diseases and the latest improved treatment adopted at our Institute by reading our books.

The Secret Monitor and Guide to Health, a private Medical Treatise on the above diseases, with the Anatomy and Physiology of the Sexual System in Health and Disease, containing nearly 300 pages, and numerous illustrations, sent to any address on receipt of reduced price, only Twenty Cents, or value in one or two-cent stamps.

Pamphlet and chart of questions for stating case sent free.

All business strictly confidential. Office hours, 8 a. m. to 8:30 p. m. Sundays excepted.

Address letters thus:
GALENIC INSTITUTE,
St. Paul, Minn.

STATE OF MINNESOTA, COUNTY OF Ramsey—ss. Probate Court
In the matter of the estate of Mary Biggs, Deceased.

Letters of administration on the estate of Mary Biggs, deceased, late of the County of Ramsey and state of Minnesota, being granted to Edward J. Biggs.

It is ordered, That six months be and the same is hereby allowed from and after the date of this order, in which all persons having claims or demands against the said deceased are required to file the same in the Probate Court of said county, for examination and allowance, or be forever barred.

It is further ordered, That the first Monday in December, A. D. 1893, at 10 o'clock a. m., at a General Term of said Probate Court, to be held at the Court House in the City of Saint Paul, in said county, be, and the same hereby is appointed as the time and place when and where the said Probate Court will examine and adjust said claims and demands.

And it is further ordered, That notice of such hearing be given to all creditors and persons interested in said estate by forthwith publishing this order once in each week for three successive weeks in the St. Paul DAILY GLOBE, a daily newspaper printed and published in said county.

Dated at Saint Paul, this 1st day of May, 1893.

By the Court: JOHN B. OLIVIER,
(L. S.) Judge of Probate.
C. N. BELL, Attorney.

He Opposes Foote.

F. G. Winston was seen yesterday afternoon with reference to the dispatch from Washington in which it was stated that Postmaster General Bissell had received a protest from him against the appointment of Charles M. Foote as postmaster of Minneapolis.

"I do not care," said he, "to either affirm or deny the impression conveyed in the telegram, nor do I care to conceal the fact that I am openly and absolutely opposed to the appointment of Mr. Foote as postmaster of this city, for the reason that I do not consider him the man for the place. That is all I have to say on the subject."